© 2026 Stock Research. All Rights Reserved.

Strategic Trading Analysis

Here is the analysis of the BHARTIARTL.NS setup based on the provided report, from the perspective of a risk-averse Positional Equity Trader.

Step 1: Audit the Data

- **Data Present:** Comprehensive technical and fundamental data, including daily/weekly price charts, Multi-Timeframe moving averages (20, 50, 200 EMAs), Momentum indicators (RSI, MACD), Volatility metrics (Bollinger Bands, ATR), trend indicators (Supertrend), Volume analysis (Distribution days), and fundamental snapshots (Revenue, Net Income, Analyst Consensus).
- **Data Missing:** Options data (Open Interest, Put/Call ratios) and precise institutional holding changes, which could provide additional insight into the near-term supply/demand dynamics.
- **Confidence Level: High**. The report is extremely thorough, providing a robust multi-timeframe perspective and a clear quantitative breakdown of trend, volume, and momentum necessary to make an informed positional trading decision.

Step 2: Analyze the Setup

- **Trend & Price Structure:** The stock is currently in a defined short-to-intermediate-term downtrend. At INR 1846.10, the price is trading well below its 20-day (1872.01), 50-day (1937.62), and 200-day (1935.56) EMAs. The daily Supertrend is heavily bearish, and the weekly trend has also flipped to a sell status.
- **Momentum:** While the RSI is relatively weak at 41.50, the daily MACD has recently printed a bullish crossover deep in negative territory, suggesting downward momentum may be decelerating.
- **Volume:** The volume analysis is highly concerning for an immediate long position. The report identifies multiple recent "Distribution Days" (March 2, 10, 12, 16). This indicates persistent institutional selling pressure into minor rallies.
- **Confluence:** Although the underlying fundamentals are exceptionally strong (long-term double-digit growth in Revenue and EPS) and the weekly chart shows the price testing a potential support zone near the 50-week EMA, the daily technical structure is broken. Entering now would be anticipating a bottom rather than reacting to a confirmed reversal.

Step 3: Formulate the Recommendation

Based on a risk-averse methodology targeting intermediate-term trends, the recommendation is currently **NO**. Buying below the 200-day EMA while the stock is printing distribution days carries an unacceptable level of risk for a positional swing trader.

However, given the strong fundamentals and the high analyst target (INR 2347), this is a premium watchlist candidate. A reversal plan should be established.

Conditional Plan:* **Condition to Buy:** Wait for a confirmed daily close back above the 200-day EMA and 50-day EMA confluence zone, accompanied by above-average volume. This would invalidate the recent breakdown, signal exhaustion of sellers, and re-align the intermediate trend with the long-term fundamentals.* **Entry Price:** INR 1945.00 (Hypothetical trigger upon a strong daily close above the 200 EMA of 1935.56).* **Stop Loss:** INR 1835.00 (Hypothetical risk placement just below the current consolidation base to allow for noise, representing a ~5.6% risk).* **Take Profit:** INR 2150.00 (Hypothetical target near recent

© 2026 Stock Research. All Rights Reserved.

structural swing highs. This represents roughly a 10.5% upside, fitting within your 5%-15% objective and offering an attractive risk-to-reward ratio of nearly 1:2).

Candlestick Classification Analysis

As a seasoned Candlestick Trader, analyzing the provided **Candlestick Classification Summary (Page 20)** and the visual **Candlestick Classification Chart (Page 21)** for BHARTIARTL.NS, here is my professional interpretation and prediction for the stock's future price movement based on the detailed algorithmic logic provided.

1. Macro Context & Recent Trend

Looking at the broader price action on the chart (Page 21), the stock experienced a powerful uptrend peaking around INR 2150+ near the end of 2025. Following this peak, the stock entered a steep and aggressive downtrend. During this descent, the chart is heavily populated with **Seller Control (Light Red)** and **Seller Strong Control (Dark Red)** candles. According to the algorithm, this means sellers were consistently printing large bearish bodies relative to the ATR, closing near the daily lows, and doing so with validated volume. The bears were in absolute command.

2. Current Candlestick Behavior: The "Indecision" Phase

As we look at the extreme right side of the chart (the most recent price action, hovering around the INR 1800-INR 1850 range), the character of the candlesticks has distinctly changed. * **Latest Classification:** The summary on Page 20 explicitly states the latest classification is **"No Control" (Grey)**, and the recent 10-day trend score is slightly negative (-0.10).* **Visual Confirmation:** The steep wall of red candles has transitioned into a cluster of grey ("No Control") candles. * **Algorithmic Interpretation:** Based on the script's logic, these grey candles indicate weak bodies (<0.5 ATR), prices closing near the middle of the daily range, and likely long wicks on both sides. This signifies that the heavy selling pressure has exhausted itself, but buyers have not yet stepped in with enough conviction to take control. It is a classic "tug-of-war" resulting in a stalemate.

3. Volume Analysis Integration

The algorithm specifically notes that "Volume acts as a validator/multiplier for the signal." Looking at the volume subplot on Page 21:* The massive downward moves were accompanied by noticeable volume spikes (validating the Seller Strong Control).* In the current "No Control" phase at the bottom of the chart, volume has tapered off significantly. Average to low volume confirms the lack of institutional interest or conviction at these current levels. Neither buyers nor sellers are willing to commit heavy capital right now.

4. Future Price Prediction & Strategy

Based on this price action analysis, here is the prediction for BHARTIARTL.NS:

- **Immediate Term (Sideways / Consolidation):** The dominance of "No Control" candles at a logical

© 2026 Stock Research. All Rights Reserved.

support level (around INR 1800, which aligns with previous structural support from mid-2025) suggests the stock is carving out a near-term base. Expect the price to chop sideways in a tight range.
- **Directional Bias (Neutral to Cautious):** Because a strong downtrend preceded this consolidation, a "No Control" phase is often just a resting period (bear flag) before another leg down. We have *not* seen any **Buyer Strong Control (+2)** candles to suggest a V-shaped reversal is imminent.

Triggers to Watch for Future Movement:1. **Bullish Scenario:** To predict a definitive upward reversal, we need to see the emergence of **Buyer Strong Control (Dark Green)** candles breaking above the INR 1870-INR 1900 immediate resistance. Per the algorithm, this would require a large bullish body (>1.5 ATR) closing near its high, mathematically multiplied by a high-volume surge (>1.3x avg). Until that prints, buying is premature.2. **Bearish Scenario:** If a **Seller Strong Control (Dark Red)** candle prints below the recent INR 1800 support floor with high volume, it signals that the "No Control" pause is over and the sellers have reloaded. This would trigger further downside.

Conclusion: The market is currently in a state of equilibrium after a violent sell-off. The most probable path for the immediate future is **sideways consolidation**. As a price action trader, the optimal move is to stay flat (neutral) and wait for the algorithm to print a high-volume **Buyer Control** or **Seller Control** candle to dictate the next true directional swing.

News & Analyst Targets

As a stock research analyst, here is the latest intelligence and research report on **Bharti Airtel (NSE: BHARTIARTL)** as of the third week of March 2026.

1) Latest News for BHARTIARTL This Week

- **Massive Subscriber Additions (TRAI Data):** According to the latest data released by the Telecom Regulatory Authority of India (TRAI) this week, Bharti Airtel led the Indian telecom market by adding **4.4 million new wireless subscribers in January 2026**. This significantly outperformed Reliance Jio (2.4 million) and Vodafone Idea (which continued to lose users).
- **M2M Segment Dominance:** Much of Airtel's recent subscriber growth was driven by the Machine-to-Machine (M2M) segment. Airtel added 3.2 million M2M users, cementing its leadership with a 61.8% market share in this category, though analysts note this segment yields a lower Average Revenue Per User (ARPU) of INR 10-INR 30.
- **Conversion of Partly Paid-Up Shares:** On March 18, 2026, Bharti Airtel announced the successful final closure of its call payment for partly paid-up shares. The company converted approximately 391.17 million partly paid-up equity shares into fully paid-up shares (face value of INR 5) following the collection of the final INR 401.25 per share from eligible shareholders.
- **Rise in Global Brand Value:** According to the "Telecoms 150 2026" report published by Brand Finance on March 18, 2026, Airtel's brand value grew by 6% to reach **$8.1 billion**, pushing its global ranking up to the 17th most valuable telecom brand in the world.

2) Upgrades and Downgrades from Brokerages

- **Target Price Cut by Jefferies (March 17, 2026):** Global brokerage firm Jefferies **cut its price target** on Bharti Airtel from INR 2,575 to **INR 2,250** and trimmed its FY26-FY28 India revenue and EBITDA estimates by 6-8%. However, Jefferies **maintained a 'Buy' rating**, noting the long-term risk-reward profile is still highly favorable. The target downgrade was driven by "twin risks":
  1. A likely delay in the Reliance Jio IPO, which would consequently postpone the sector's next round of

© 2026 Stock Research. All Rights Reserved.

tariff hikes.
2. Overhang regarding Airtel's capital allocation following its significant INR 20,000 crore investment into the NBFC sector (Airtel Money).

- **Quantitative Downgrade by MarketsMojo (March 16, 2026):** Algorithmic and technical research platform MarketsMojo **downgraded** Bharti Airtel's rating from 'Hold' to **'Sell'**. This downgrade was attributed to technical weakness, the stock trading below major moving averages, and slightly elevated debt/leverage concerns creating near-term headwinds.

3) Other Sector News Directly/Indirectly Impacting BHARTIARTL

- **Telecom Tariff Hikes Postponed:** The highly anticipated 15% industry-wide telecom tariff hike, which the Street initially modeled for March 2026, has been **pushed to December 2026**. Analysts attribute this delay to geopolitical tensions in West Asia, high crude prices heavily impacting consumer sentiment, and a delayed Reliance Jio IPO (waiting on a final SEBI gazette notification). This will stall near-term ARPU expansion for Airtel.
- **Government Focus on 5G/6G & Rural Expansion:** The Minister of State for Communications recently stated India is on a clear roadmap to become a global leader in 6G and is poised to hit 1 billion 5G users by 2031. Furthermore, 35,000 remote villages are being brought into the 4G network, expanding the Total Addressable Market (TAM) for dominant telcos like Airtel and Jio.
- **Heavy Options Activity:** Heading into the late March 2026 F&O expiry, Bharti Airtel emerged as one of the most actively traded stocks in the options segment, seeing massive "Call" option volume. This suggests institutions are heavily positioning themselves around current support zones.

4) Latest Analyst and Brokerage Targets for BHARTIARTL

Despite the near-term technical and tariff hike headwinds, major domestic and international brokerages remain structurally bullish on Airtel's premiumization play, issuing the following targets this month:

Brokerage Firm	Rating / Recommendation	Previous Target (INR)	Latest Target Price (INR)	Date Issued
Jefferies	Buy (Maintained)	2,575	2,250	March 17, 2026
JM Financial	Buy (Maintained)	-	2,455	March 03, 2026
Motilal Oswal	Buy (Maintained)	-	2,355	March 03, 2026
Nomura	Buy (Maintained)	-	2,300	March 03, 2026
MarketsMojo	Sell (Downgraded)	Hold	- (Technical)	March 16, 2026

Note: JM Financial and Nomura's reports specifically defended the stock's recent correction, stating that Airtel's investment into its credit business is a natural extension of its 370M+ subscriber base, and investments will be staggered gradually over several years rather than taking a sudden lump-sum hit.

Stock Detailed Analysis Report

BHARTIARTL.NS

Current Price: ₹1846.10

Generated: 2026-03-21 08:27

BHARTIARTL.NS - 3 Year Daily Price Chart

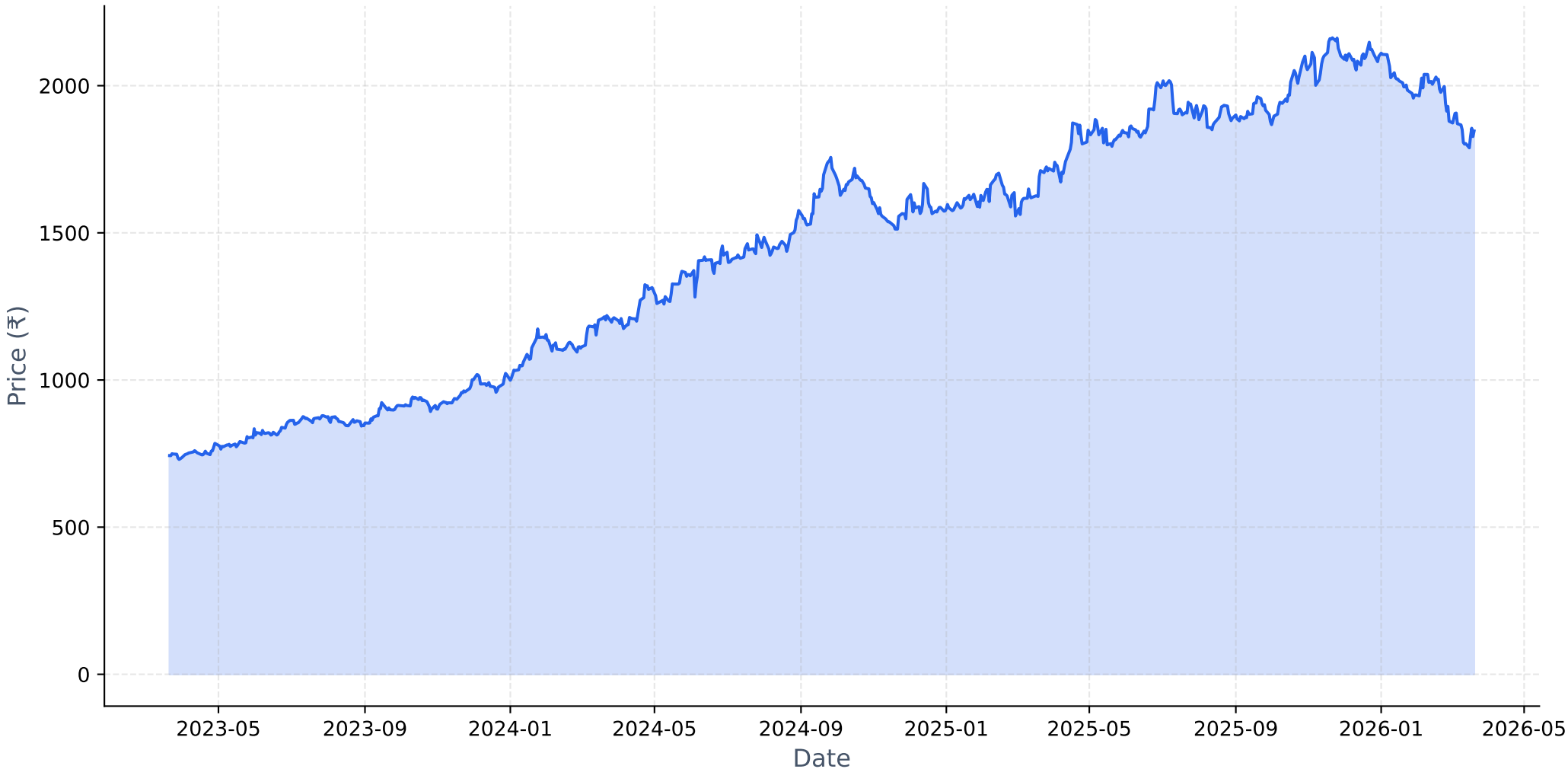

Long-term Fundamental Analysis (4 Years)

Metric	Is Growing?	Accelerating?	1Y Growth	3Y CAGR
Revenue	**Yes**	**Yes**	15.34%	14.07%
Net Income	**Yes**	**Yes**	349.39%	99.05%
ROE	**Yes**	**Yes**	224.25%	66.52%
EPS	**Yes**	**Yes**	343.09%	96.28%

Short-term Fundamental Analysis (6 Quarters)

Metric	Is Growing?	Recent QoQ	Avg QoQ
Revenue	**Yes**	9.14%	6.84%
Net Income	**Yes**	11.48%	62.84%
ROE	**Yes**	-48.76%	55.09%
EPS	**Yes**	11.50%	102.97%

BHARTIARTL.NS - Relative Strength Analysis

═══ OVERVIEW ═══:	
Benchmark Index:	^CNXINFRA
Sector:	Infra
Classification:	**Emerging Leader**
RS Score:	49.5/100
:	
═══ RS RATIOS ═══:	
1M RS:	**1.010 [Leader]**
3M RS:	**0.954 [Neutral]**
6M RS:	**0.983 [Neutral]**
1Y RS:	**1.035 [Leader]**
:	
═══ TURNAROUND ANALYSIS ═══:	
Turnaround Status:	**Not Detected**
:	
SIGNAL CRITERIA::	
✓ **Emerging RS:**	1M (1.010) > 3M (0.954)
✓ **Medium-term Lagging:**	6M=0.983 (≤1.0)
✗ **Performance Improving:**	**Not improving**

Relative Strength Analysis: BHARTIARTL.NS vs ^CNXINFRA
Classification: Emerging Leader

Price Performance Comparison (Normalized)

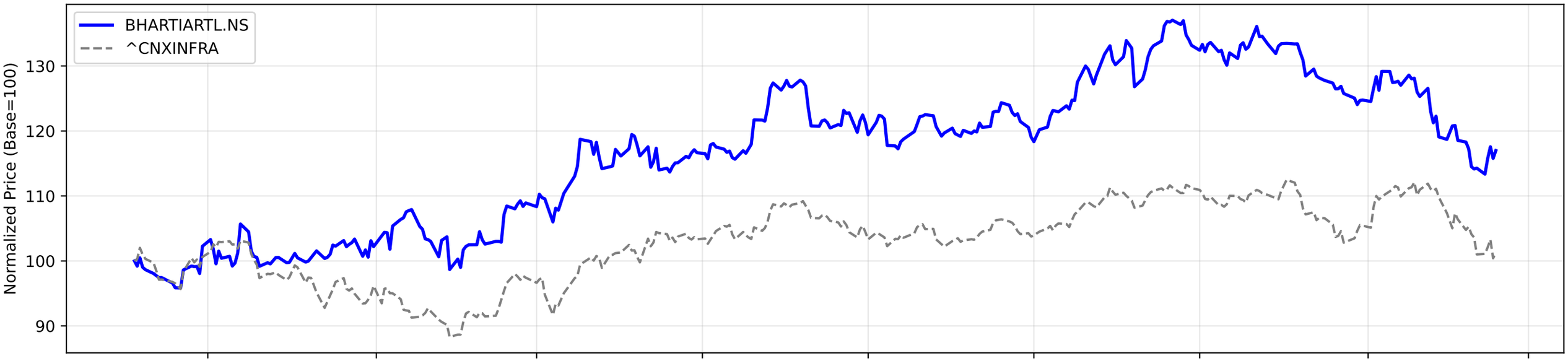

RS Ratio Trends (Multiple Timeframes)

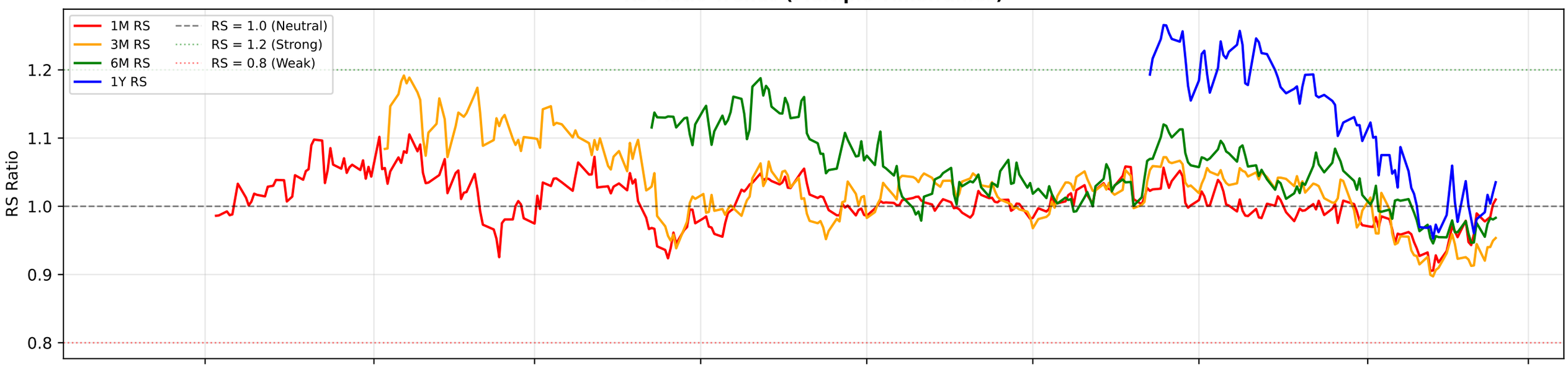

RS Composite Score Timeline

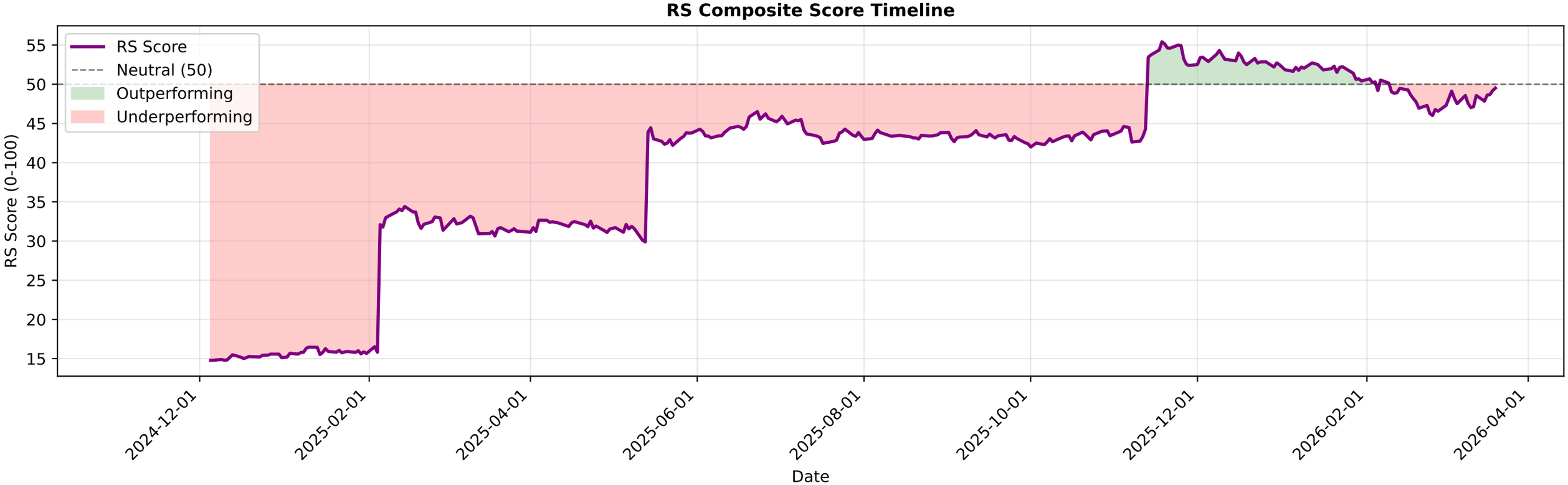

BHARTIARTL.NS - EMA Crossover Summary

EMA 20:	1872.01
EMA 50:	1937.62
EMA 200:	1935.56
Trend Status:	**Short-term Downtrend**
Golden Cross Date:	2022-09-06 00:00:00+05:30
Golden Cross Price:	747.32

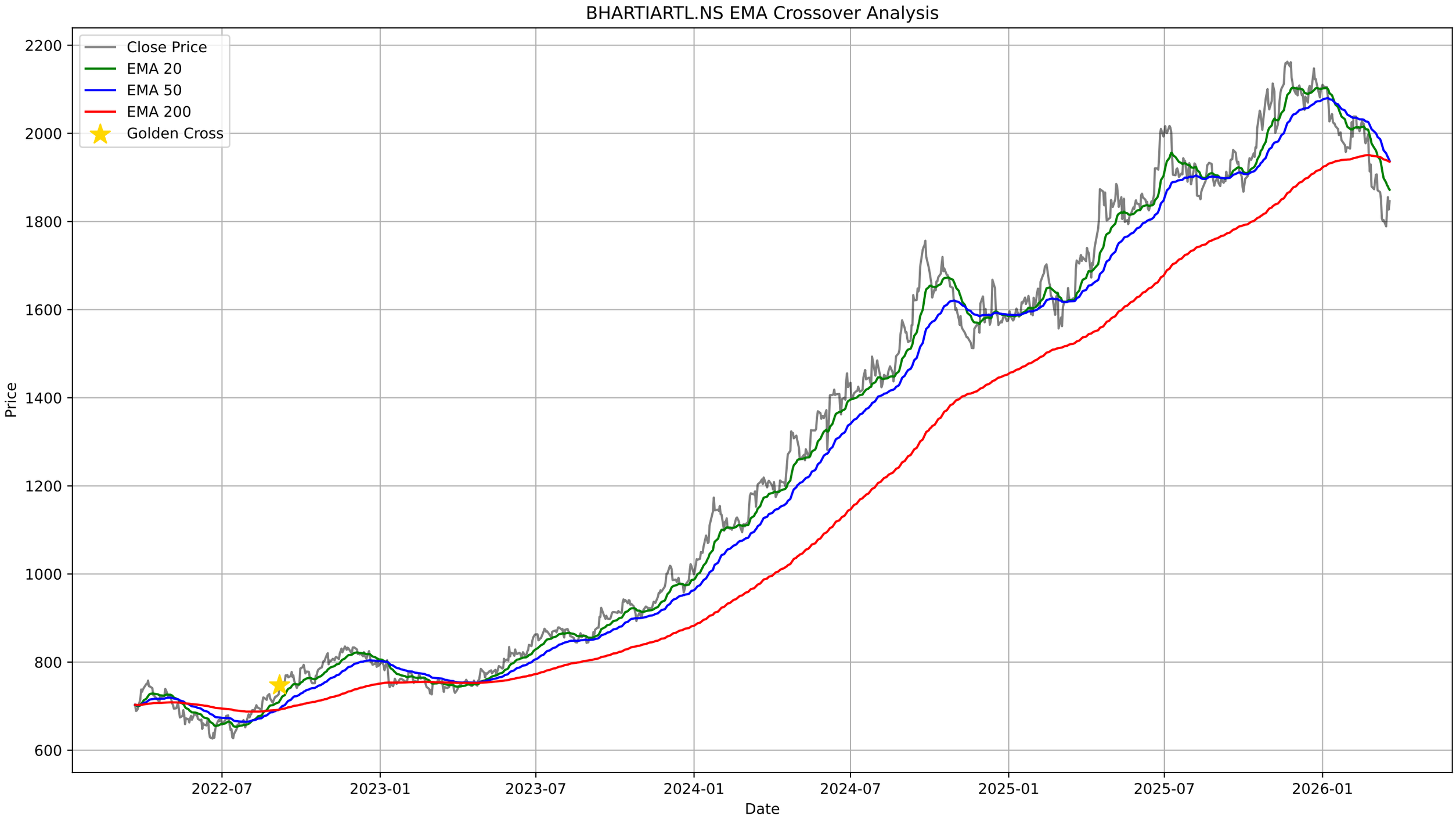
BHARTIARTL.NS EMA Crossover Analysis
Close Price
EMA 20
EMA 50
EMA 200
Golden Cross
Price
Date
2200
2000
1800
1600
1400
1200
1000
800
600
2022-07
2023-01
2023-07
2024-01
2024-07
2025-01
2025-07
2026-01

BHARTIARTL.NS - Bollinger Bands Summary

Current Price:	1846.10
Upper Band:	1990.68
Middle Band (SMA 20):	1873.40
Lower Band:	1756.12
%B:	0.3836
Band Width:	0.1252
Status:	Lower Half
Signal:	None
Recent Signal 1:	**Buy Signal at 2026-03-02 00:00:00+05:30**
Recent Signal 2:	**Buy Signal at 2026-03-09 00:00:00+05:30**
Recent Signal 3:	**Buy Signal at 2026-03-11 00:00:00+05:30**

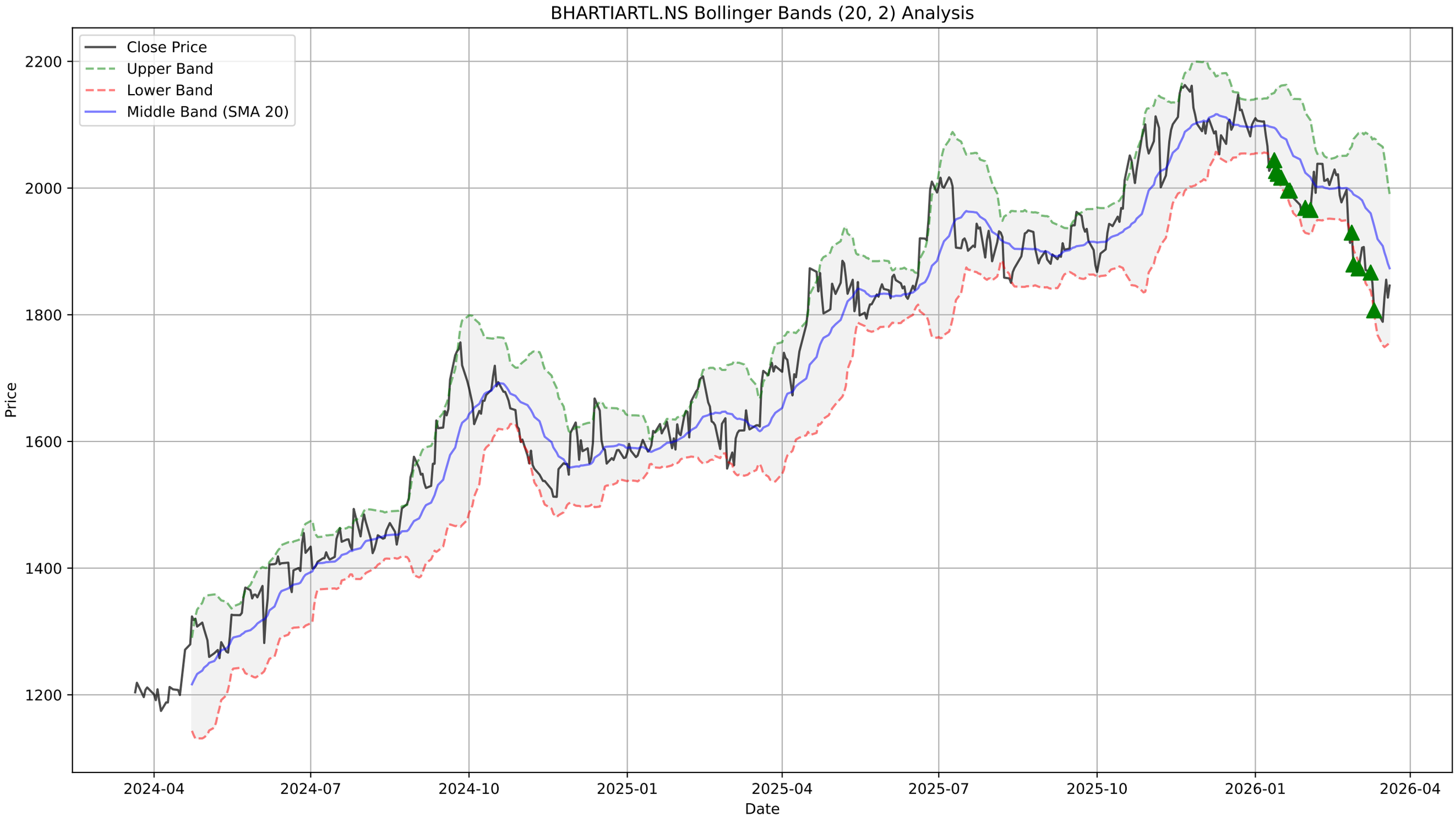
BHARTIARTL.NS Bollinger Bands (20, 2) Analysis
Close Price
Upper Band
Lower Band
Middle Band (SMA 20)
Price
2200
2000
1800
1600
1400
1200
2024-04
2024-07
2024-10
2025-01
2025-04
2025-07
2025-10
2026-01
2026-04
Date

BHARTIARTL.NS - Supertrend Summary

Status:	**DOWNTREND (Sell)**
Supertrend Value:	1935.26
Signal Identified On:	2026-01-09

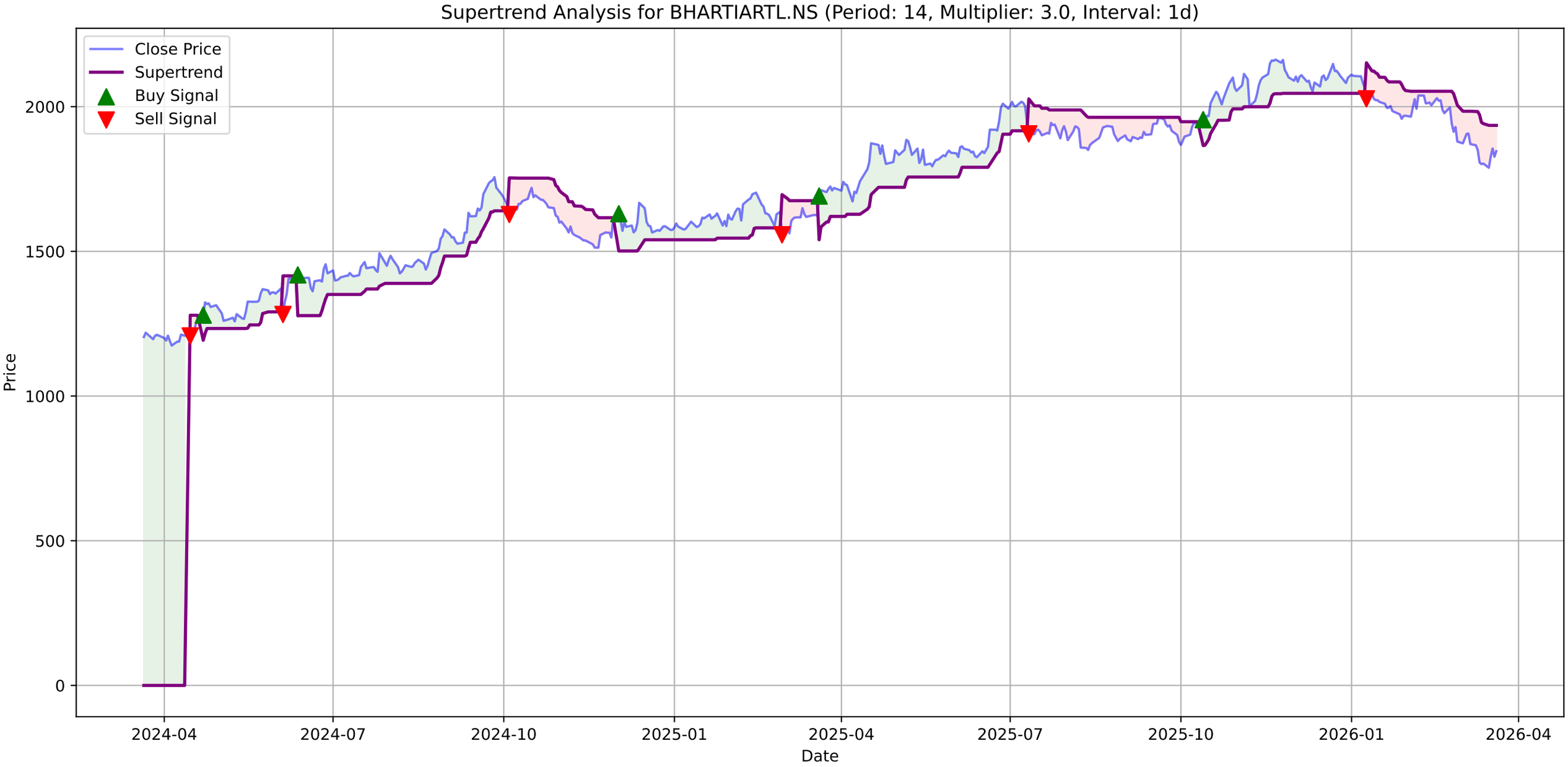
Supertrend Analysis for BHARTIARTL.NS (Period: 14, Multiplier: 3.0, Interval: 1d)
Close Price
Supertrend
Buy Signal
Sell Signal
Price
Date
0
500
1000
1500
2000
2024-04
2024-07
2024-10
2025-01
2025-04
2025-07
2025-10
2026-01
2026-04

BHARTIARTL.NS - MACD Summary

MACD Line:	-42.46
Signal Line:	-44.60
Histogram:	2.14
Trend:	**Bullish**
Momentum:	**Strengthening**
Signal:	**Bullish Crossover (Buy)**

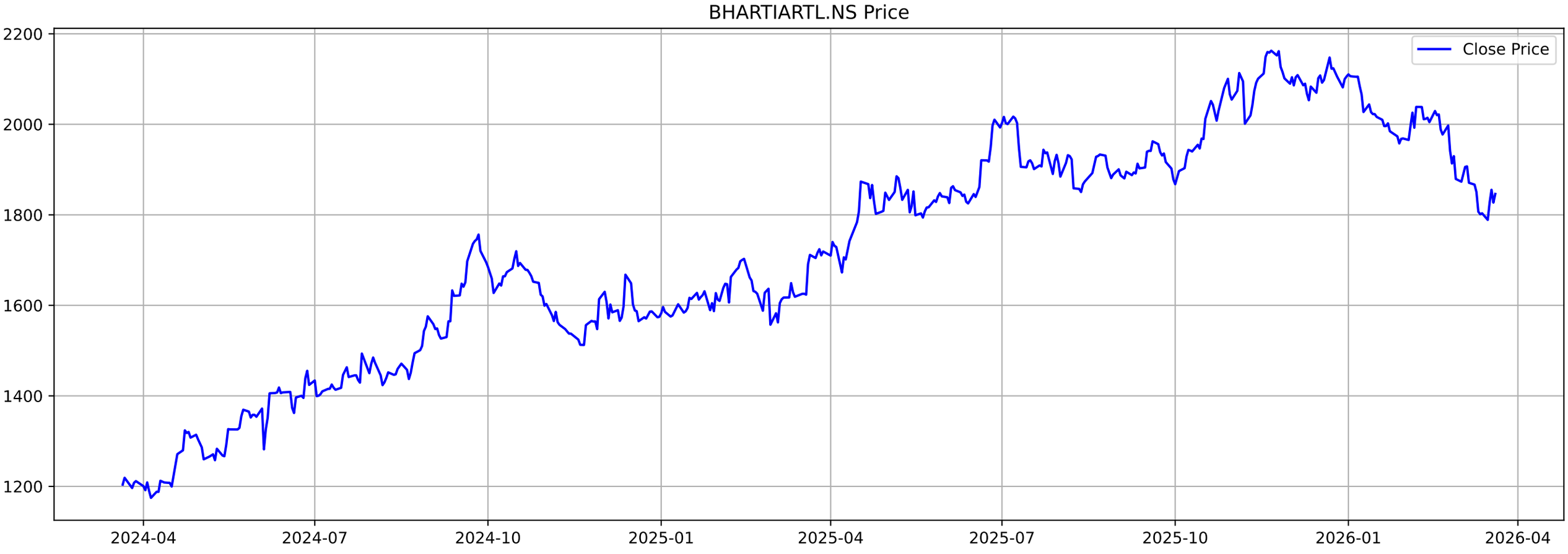
BHARTIARTL.NS Price
Close Price
2200
2000
1800
1600
1400
1200
2024-04
2024-07
2024-10
2025-01
2025-04
2025-07
2025-10
2026-01
2026-04

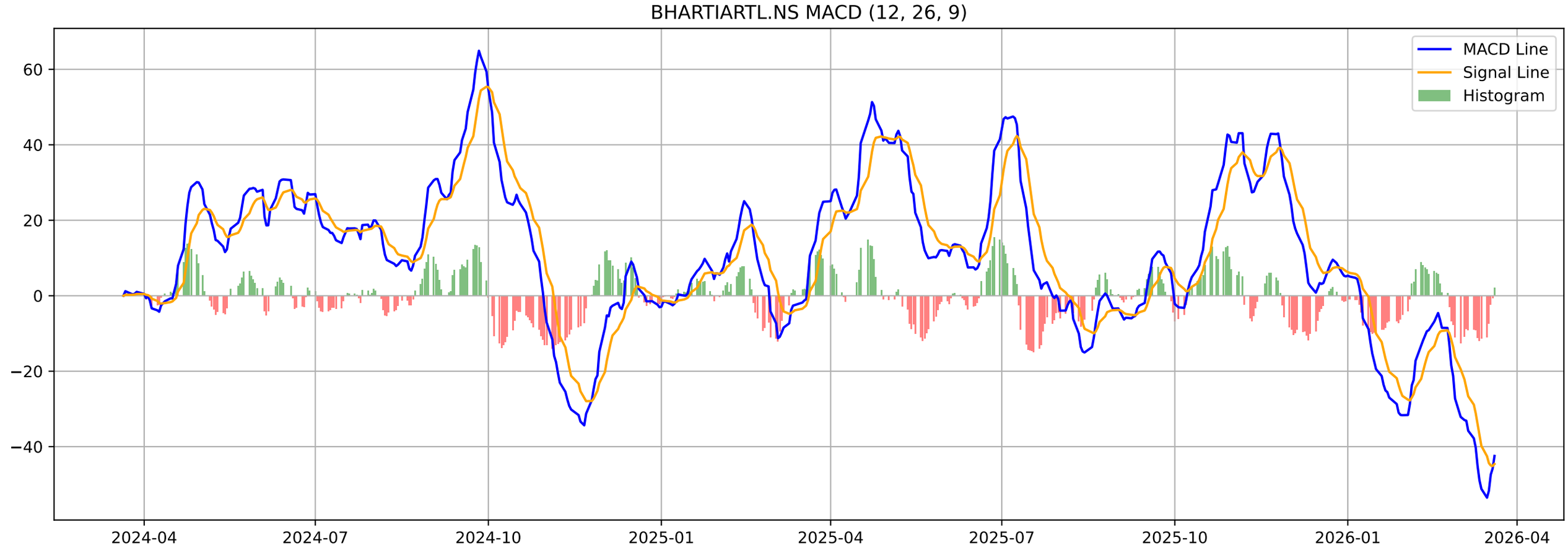
BHARTIARTL.NS MACD (12, 26, 9)
MACD Line
Signal Line
Histogram
60
40
20
0
−20
−40
2024-04
2024-07
2024-10
2025-01
2025-04
2025-07
2025-10
2026-01
2026-04

BHARTIARTL.NS - Volatility Squeeze Summary

BB Width:	0.1252
ATR:	45.0857
Total Signals:	18
Signal 1:	BB Squeeze at 2026-02-11 00:00:00+05:30 (Price: 2012.10)
Signal 2:	BB Squeeze at 2026-02-12 00:00:00+05:30 (Price: 2014.50)
Signal 3:	BB Squeeze at 2026-02-13 00:00:00+05:30 (Price: 2004.70)
Signal 4:	BB Squeeze at 2026-02-16 00:00:00+05:30 (Price: 2029.40)
Signal 5:	BB Squeeze at 2026-02-17 00:00:00+05:30 (Price: 2020.30)

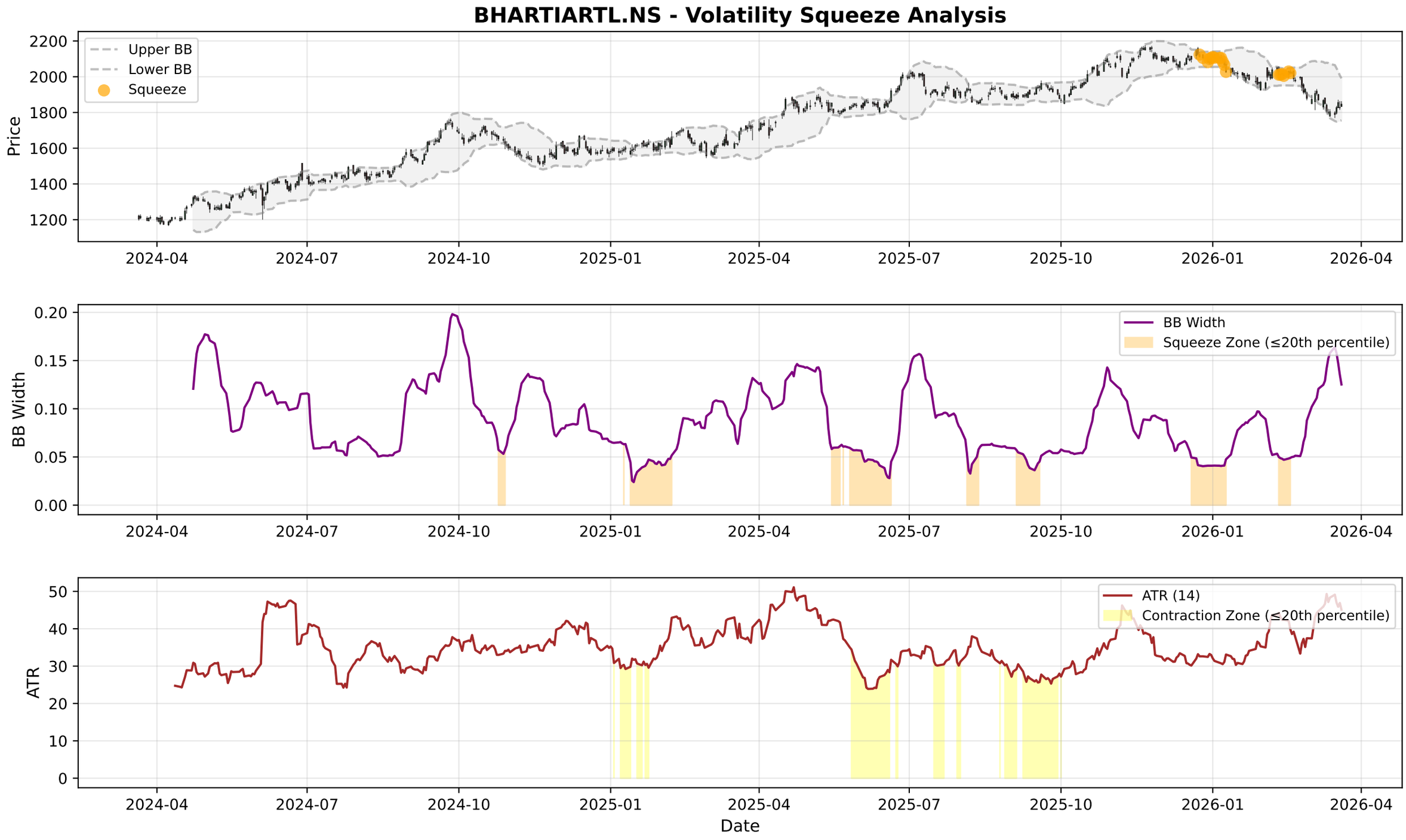
BHARTIARTL.NS - Volatility Squeeze Analysis
Upper BB
Lower BB
Squeeze
Price
2200
2000
1800
1600
1400
1200
2024-04
2024-07
2024-10
2025-01
2025-04
2025-07
2025-10
2026-01
2026-04
BB Width
Squeeze Zone (≤20th percentile)
0.20
0.15
0.10
0.05
0.00
ATR (14)
Contraction Zone (≤20th percentile)
ATR
50
40
30
20
10
0
Date

BHARTIARTL.NS - RSI-Volume Summary

Current RSI:	41.50
Current Volume:	7691440
Volume MA 20:	10018107
Bullish Divergences:	0
Bearish Divergences:	5
Bearish Div 1:	Date: 2025-05-06 00:00:00+05:30, Price: 1885.24
Bearish Div 2:	Date: 2025-11-21 00:00:00+05:30, Price: 2162.70

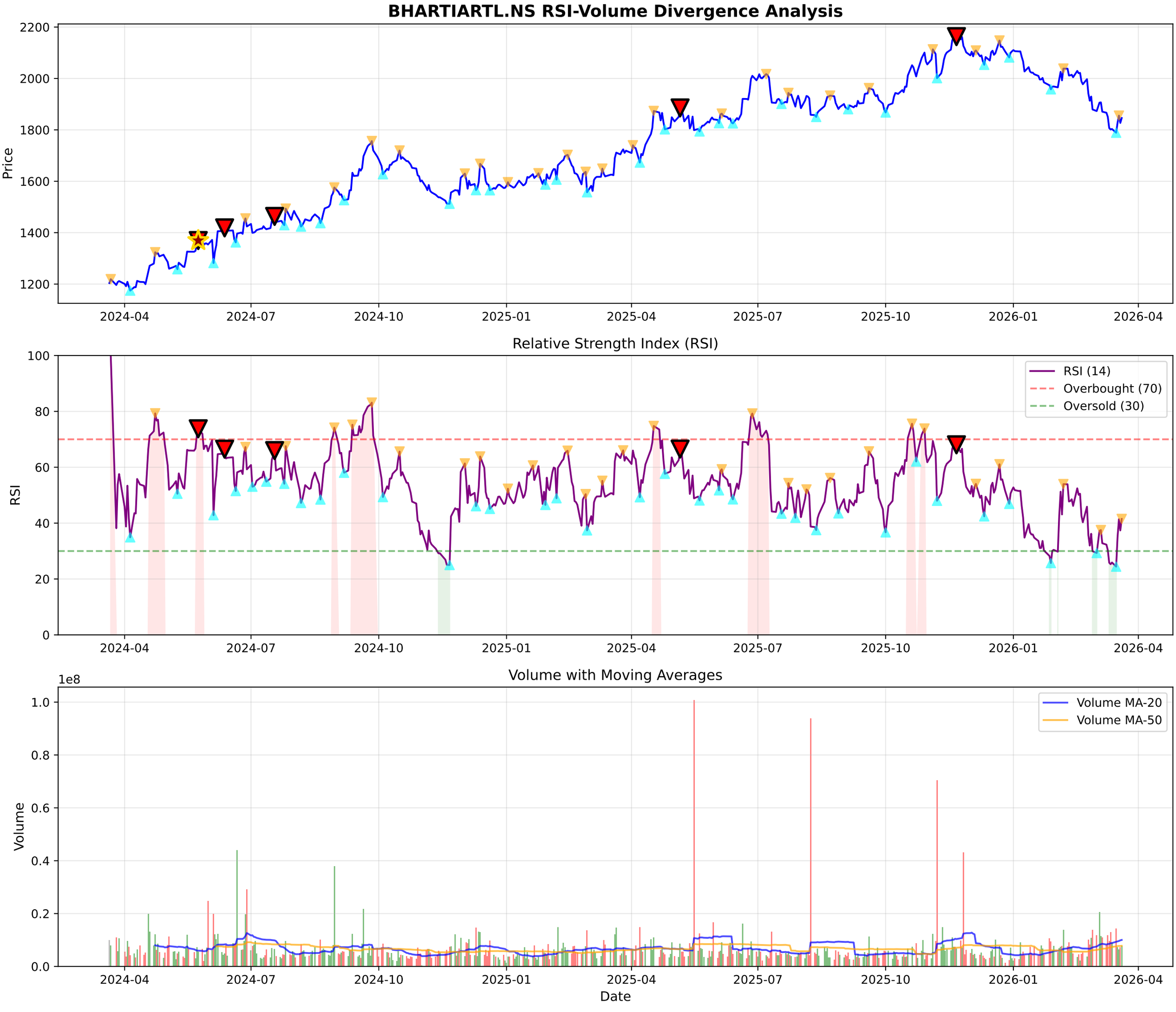
BHARTIARTL.NS RSI-Volume Divergence Analysis
Price
2200
2000
1800
1600
1400
1200
2024-04
2024-07
2024-10
2025-01
2025-04
2025-07
2025-10
2026-01
2026-04
Relative Strength Index (RSI)
RSI
100
80
60
40
20
0
RSI (14)
Overbought (70)
Oversold (30)
Volume with Moving Averages
1e8
Volume
1.0
0.8
0.6
0.4
0.2
0.0
Volume MA-20
Volume MA-50
Date

BHARTIARTL.NS - Volume Analysis

═══ VOLUME ANALYSIS ═══:	
Status:	**33 Signals Detected**
:	
2026-02-25 [-]:	Distribution Day
2026-03-02 [-]:	Distribution Day
2026-03-10 [-]:	Distribution Day
2026-03-12 [-]:	Distribution Day
2026-03-16 [-]:	Distribution Day

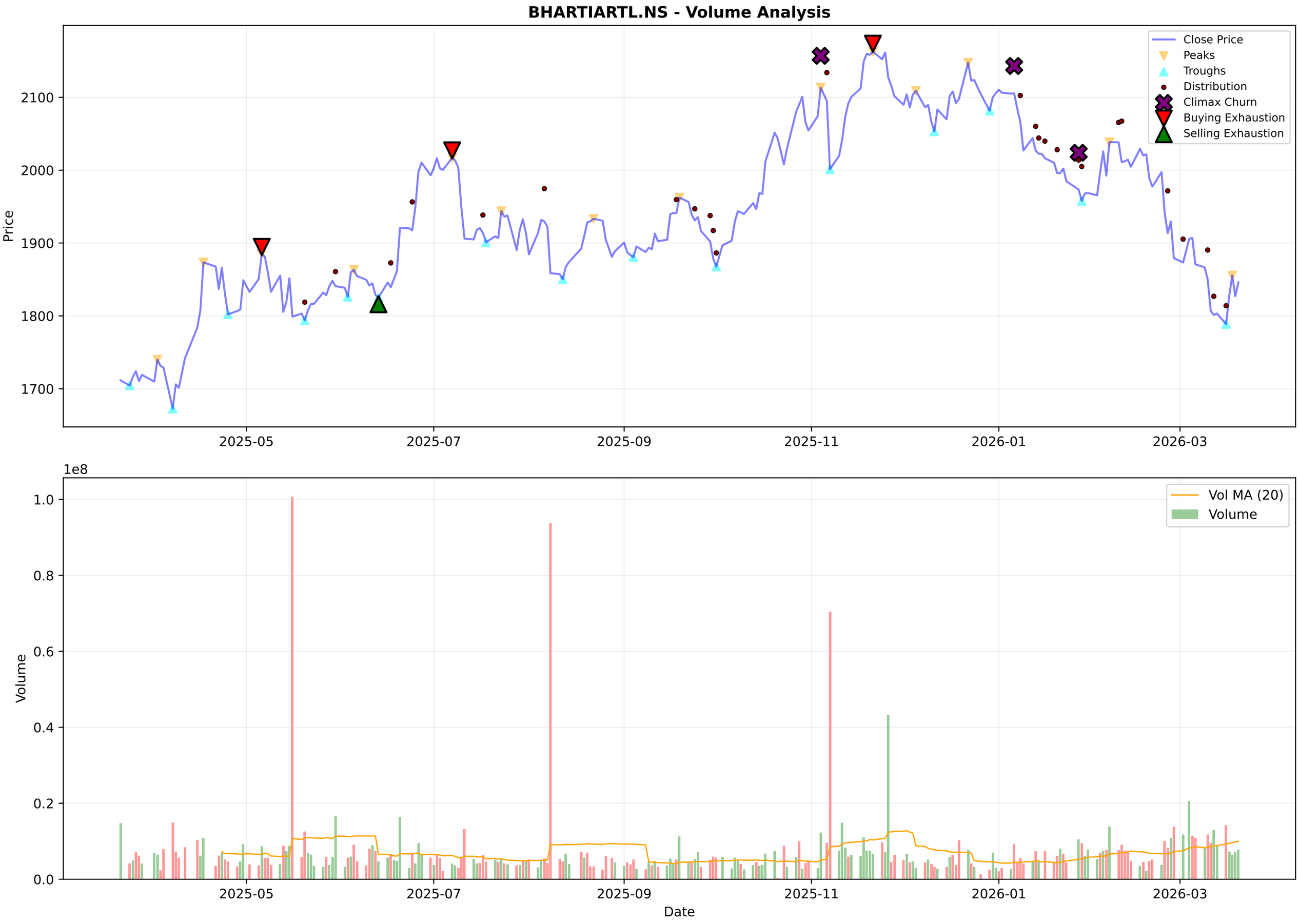
BHARTIARTL.NS - Volume Analysis
Close Price
Peaks
Troughs
Distribution
Climax Churn
Buying Exhaustion
Selling Exhaustion
Price
2100
2000
1900
1800
1700
2025-05
2025-07
2025-09
2025-11
2026-01
2026-03
1e8
Vol MA (20)
Volume
Volume
1.0
0.8
0.6
0.4
0.2
0.0
Date

BHARTIARTL.NS - Candlestick Classification Summary

═══ CANDLESTICK CLASSIFICATION ═══:	
Latest Classification:	**No Control**
Recent Trend Score (10-day avg):	-0.10
:	
Distribution:	
No Control:	130
Seller Control:	48
Buyer Control:	45
Buyer Strong Control:	3
Seller Strong Control:	3

BHARTIARTL.NS - Candlestick Classification
Seller Strong Control
Seller Control
No Control
Buyer Control
Buyer Strong Control
Price
2150
2100
2050
2000
1950
1900
1850
1800
1e7
Volume
8
6
4
2
0
2025-07-02
2025-07-28
2025-08-22
2025-09-18
2025-10-15
2025-11-12
2025-12-08
2026-01-02
2026-01-29
2026-02-24
Date

Multi-Timeframe Supertrend Analysis

Timeframe	Status	Value	Last Price	Signal Date
1 Week	**DOWNTREND (Sell)**	2020.72	1846.1	2026-01-19
1 Day	**DOWNTREND (Sell)**	1935.26	1846.1	2026-01-09
15 Min	**UPTREND (Buy)**	1837.4	1844.9	2026-03-20

Multi-Timeframe MACD Analysis

Timeframe	Trend	Momentum	Signal
1 Week	**Bearish**	Weakening	No Signal
1 Day	**Bullish**	Strengthening	Bullish Crossover (Buy)
15 Min	**Bearish**	Strengthening	No Signal

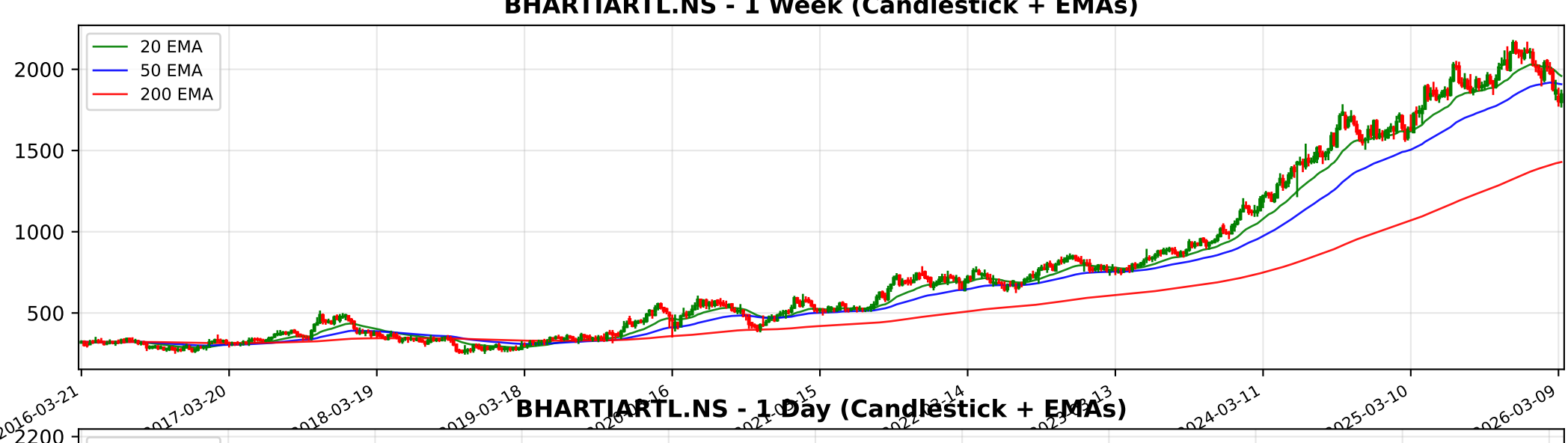
BHARTIARTL.NS - 1 Week (Candlestick + EMAs)
20 EMA
50 EMA
200 EMA
2000
1500
1000
500
2016-03-21
2017-03-20
2018-03-19
2019-03-18
2024-03-11
2025-03-10
2026-03-09

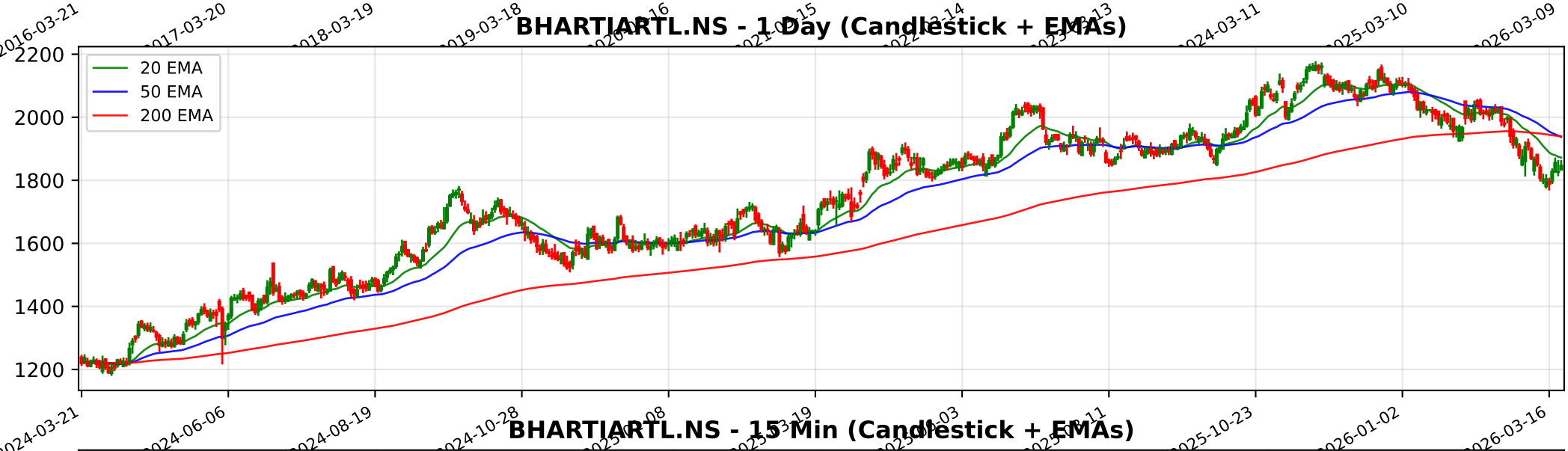
BHARTIARTL.NS - 1 Day (Candlestick + EMAs)
20 EMA
50 EMA
200 EMA
2200
2000
1800
1600
1400
1200
2024-03-21
2024-06-06
2024-08-19
2024-10-28
2025-10-23
2026-01-02
2026-03-16

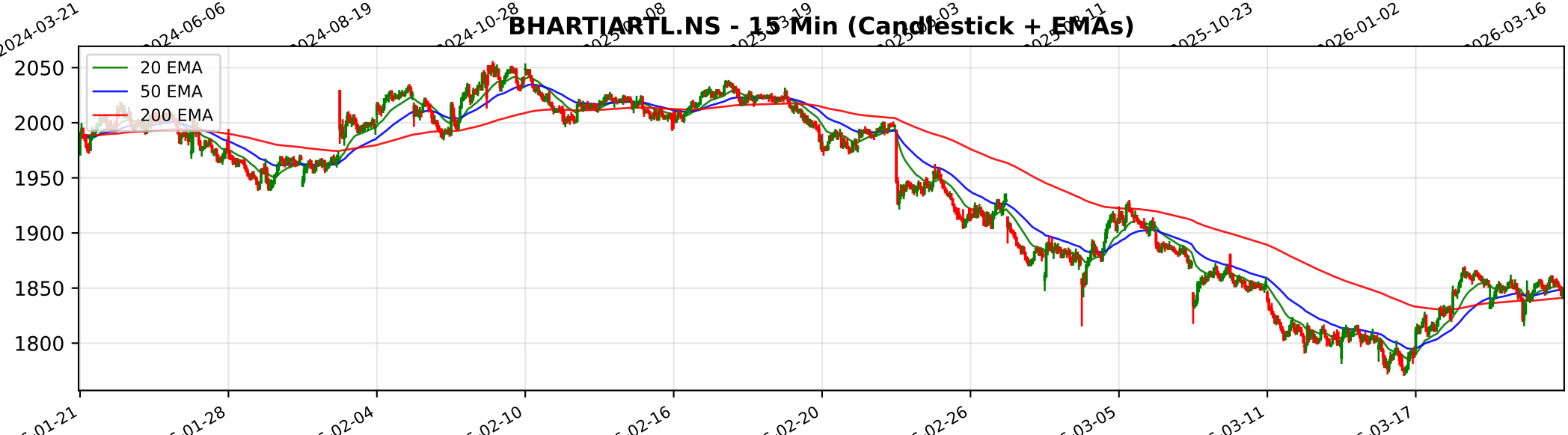
BHARTIARTL.NS - 15 Min (Candlestick + EMAs)
20 EMA
50 EMA
200 EMA
2050
2000
1950
1900
1850
1800

Trendlyne Snapshot - BHARTIARTL_main

Markets | MarketMind AI | Baskets | Alerts | F&O | MF | Reports | Screeners | Subscribe | Superstars | Portfolio | Watchlist | Insider Trades | Results | More

Search Stock, IPO, MF

MARKETS / SECTOR : TELECOM SERVICES / INDUSTRY : TELECOM SERVICES / BHARTI AIRTEL LTD.

Bharti Airtel Ltd.

Ask MarketMind AI v1.5

NSE: BHARTIARTL | BSE: 532454

Bharti Airtel Live Share Price Today, Share Analysis and Chart

Mid-range Performer | In 9 Starfolio Baskets

IRAN WAR IMPACT The impact of the Iran-Israel war on Bharti Airtel Ltd. is assessed as Minimal to Indirectly Moderate. The company has no direct retail presence or mobile operations in Israel, Iran, or the broader Gulf region, shielding its primary revenue s... Read More

1846.10 19.10 (1.05%)

8.0M NSE+BSE Volume
NSE 20 Mar, 2026 3:31 PM (IST)

Watchlist | Portfolio | Alert | My Notes

Overview | FORECASTER | STOCK REPORT | Buy Sell Zone | F&O | Financials | News | Reports | Technicals | Shareholding | Deals | Corporate Actions | Alerts | About

Durability score	Valuation Score	Momentum Score	Analyst Price Target
70.0 / 100	39.0 / 100	42.3 / 100	2,347
High Financial Strength	Mid Valuation	Technically Neutral	1Yr Price target upside is 27%

Mid-range Performer These stocks have strong quality. Their reasonable financials and technicals make them potentially attractive to i... View Similar | Embed DVM

FORECASTER

S	W
16	5
9	0

O	T

SWOT Analysis

Check Before You Buy

VIEW FULL CHECKLIST

High rank 14 Positive • 9 Negative

60.9% Pass in checklist

0 45 55 100

PE Valuation Check

Right Now	1 Year Forward
Undervalued 129.8%	Undervalued 100.9%

INSIGHT High 5Yr PE Avg of 81.0 may distort upside values.

DVM
Key Metrics
Price Chart
Forecaster
Financials
Technicals
Shareholding
Deals
Documents
Corporate actions
Company Profile

Bharti Airtel Key Metrics

Preset Metrics: Preset Metrics

ROE Ann. %	Broker Average Target	Market Capitalization	Price to Book
25.6	2,323.62	1,070,770.7	8.5

Trendlyne Snapshot - BHARTIARTL_forecaster

Markets | MarketMind AI | Baskets | Alerts | F&O | MF | Reports | Screeners | Subscribe | Superstars | Portfolio | Watchlist | Insider Trades | Results | More

Search Stock, IPO, MF

MARKETS / SECTOR : TELECOM SERVICES / INDUSTRY : TELECOM SERVICES / BHARTI AIRTEL LTD.

Bharti Airtel Ltd.

NSE: BHARTIARTL | BSE: 532454

Mid-range Performer | In 9 Starfolio Baskets

Download real time STOCK REPORT

1846.10 19.10 (1.05%)

8.0M NSE+BSE Volume

NSE 20 Mar, 2026 3:31 PM (IST)

Watchlist | Portfolio | Alert | My Notes

Overview | FORECASTER | STOCK REPORT | Buy Sell Zone | F&O | Financials | News | Reports | Technicals | Shareholding | Deals | Corporate Actions | Alerts | About

Bharti Airtel - BHARTIARTL - stock price prediction, stock forecast, target price, analyst ratings from 32 analysts

Bharti Airtel has a share price target of Rs 2347, revenue growth forecast of 21.6%, and profit growth estimate of -16.6% for FY26, based on top 32 analyst calls.

Bharti Airtel FORECASTER - Analyst Estimates

FORECASTER DASHBOARD →

SHARE PRICE TARGET FORECAST

12 MONTH ESTIMATE

↑ HIT Bharti Airtel's share price target is above the current price, with an upside of 27.1%

EPS FORECAST

QUARTER | ANNUAL

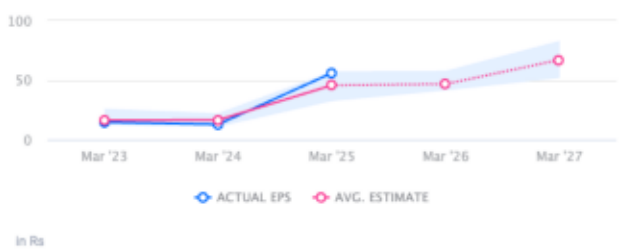

↓ MISS Bharti Airtel's EPS was lower than average estimate 2 times in past 3 years

CONSENSUS RECOMMENDATION

32 ANALYST Recommendations

BUY

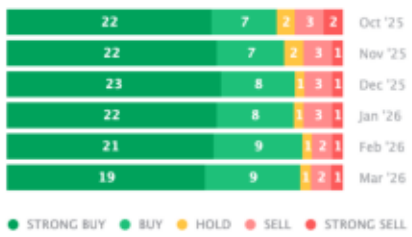

The consensus recommendation from 32 analysts for Bharti Airtel is BUY