Strategic Trading Analysis
Step 1: Audit the Data

* **Data Present:** Comprehensive technical indicators (Daily/Weekly/15m charts, 20/50/200 EMAs, Bollinger Bands, MACD, RSI, Volume analysis, Supertrend, Relative Strength) and brief fundamental/analyst summaries.
* **Data Missing:** Broader market index context (e.g., Nifty 50 performance to gauge systemic risk) and specific support/resistance level mapping beyond moving averages.
* **Confidence Level:** **High**. The provided report contains more than enough quantitative and technical data across multiple timeframes to make an informed, evidence-based positional trade decision.

Step 2: Analyze the Setup

* **Trend Direction:** The stock is currently in a severe intermediate-term downtrend. Price (INR 5618.50) has broken below the key 20-day, 50-day, and, most critically, the 200-day EMA (INR 5800.31). Multi-timeframe Supertrend analysis confirms a "Sell" state across Weekly, Daily, and 15-Minute charts.
* **Momentum & Price Action:** Momentum is heavily bearish. The MACD is below the signal line and printing negative histograms. RSI is dropping toward oversold levels (32.91) without any confirmed bullish divergence yet. Candlestick classification shows strong "Seller Control," and volume analysis reveals multiple recent "Distribution Days."
* **Relative Strength:** The stock's RS classification has been downgraded to "Weakening Leader," indicating it is losing its outperformance against the FMCG benchmark.
* **Conclusion:** The stock is exhibiting classic "falling knife" characteristics. While it is technically oversold (trading below the lower Bollinger Band), taking a long position here violates core risk-management principles for positional trading. We need evidence of a structural base and a shift in momentum before committing capital.

Step 3: Formulate the Recommendation

Based on the evidence, should you enter this stock now? **NO.**

Explanation: Entering now forces you to fight a dominant downtrend, aggressive seller control, and negative momentum. The breakdown below the 200-day EMA signifies a loss of institutional support in the medium term. Capital preservation dictates waiting for the stock to prove it has found a floor and reversed its current bearish trajectory.

Here is the conditional plan to safely capture a 5%-15% upside once the setup matures:

* **Condition to Buy:** A decisive daily close above the 20-day EMA and 200-day EMA cluster (proving the breakdown was a shakeout), accompanied by a bullish MACD crossover and higher-than-average volume.
* **Entry Price:** INR 5890.00 (Confirmation of breakout above the 20-day EMA and 200-day EMA resistance zone).
* **<font color='#c0392b'>Stop Loss</font>:** INR 5590.00 (A hard stop placed below the current psychological and structural support to invalidate the thesis; represents a ~5% risk).
* **<font color='#27ae60'>Take Profit</font>:** INR 6475.00 (Targets previous supply zones and structural highs from earlier in the year, representing an approximate 10% upside and a 1:2 Risk/Reward ratio).

Candlestick Classification Analysis
As a seasoned Candlestick Trader, I have analyzed the "Candlestick Classification" summary (Page 20) and the accompanying price-volume chart (Page 21) for BRITANNIA.NS. By strictly applying the algorithmic price action methodology provided, here is my professional interpretation and market outlook.

1. Overall Market Context & Historical Distribution
Looking at the distribution of the 231 analyzed trading sessions:
* **No Control (0):** 116 days
* **Seller Control (-1) + Seller Strong Control (-2):** 61 days
* **Buyer Control (+1) + Buyer Strong Control (+2):** 52 days

Interpretation: The market has spent roughly 50% of its time in "No Control" (indecision, small bodies, average/low volume). However, when a directional bias is established, **sellers have a definitive edge** over buyers. Notably, there is a glaring lack of high-conviction buying-there has been only **1 "Buyer Strong Control"** day in the entire visible period, compared to **3 "Seller Strong Control"** days. This tells me that institutional accumulation (high volume + large bullish bodies + close near high) is virtually non-existent on this timeframe.

2. Recent Price Action & Algorithmic Scoring
Focusing on the immediate term and the right side of the chart:
* **Latest Classification:** The most recent candle is marked as **Seller Control (-1)**. According to our algorithm, this indicates a moderate bearish body, a close near the daily low (validating Step 2), and sufficient volume to keep the bears in charge without being downgraded to indecision.
* **10-Day Average Trend Score:** The recent trend score sits at **-0.20**. While this might seem mildly negative, in a system where scores are heavily diluted by "No Control" (0) days, a consistent negative average confirms that sellers are dominating the recent swings.
* **Visual Chart Analysis (Right Edge):** Since the peak around late 2025/early 2026, the stock has formed a clear staircase of lower highs and lower lows. The recent down-leg is heavily populated by light-red (**Seller Control**) candles with very few light-green (**Buyer Control**) candles attempting to fight back. When green candles do appear, they are quickly engulfed or followed by stronger bearish momentum, indicating failed relief rallies.

3. Application of the Classification Logic to the Current State
* **Step 1 & 2 (Body & Close):** The recent red candles show decent body sizes relative to the ATR and are closing near their lows. Sellers are comfortably holding their positions overnight without fear.
* **Step 3 (Wicks):** We are not seeing long lower wicks on these recent down days. If buyers were defending a support level, we would see long lower wicks triggering a bullish adjustment, turning these candles into "No Control" (gray). Their absence means support is melting away.
* **Step 4 (Volume):** The volume on the recent downward push is sustaining the trend. It is high enough to validate the "Seller Control" status, confirming participation in the markdown phase.

? Future Price Prediction: <font color='#c0392b'>Bearish</font> Continuation
Based strictly on the candlestick classification price action: **The future price is strongly favored to move to the downside.**

Why?
The chart shows no signs of a bottom being formed. A true price action reversal in this system requires a specific sequence:
1. **Exhaustion:** We need to see selling momentum wane, transitioning from *Seller Control* to a cluster of *No Control* candles (signaling that downward ATR expansion has stopped and long lower wicks are forming as buyers step in).
2. **Confirmation:** We then need a *Buyer Control* or *Buyer Strong Control* candle backed by a volume multiplier (Step 4) to confirm institutional rotation back into the stock.

Currently, neither of these is happening. Sellers are firmly in control of the tape, closing near their lows, and buyers are failing to generate any meaningful counter-force. Until the 10-day average score turns positive and we print a high-volume *Buyer Control* candle, any minor upward moves should be treated as weak pullbacks within a broader downtrend. Expect further price decay in the near term.

News & Analyst Targets
As a stock research analyst, here is the latest intelligence and analysis on **Britannia Industries Ltd. (BRITANNIA)** as of March 21, 2026.

1) Latest News for BRITANNIA This Week (March 2026)
* **Recent Stock Price Correction:** After a strong run, Britannia experienced a sharp technical correction this week. On March 19, 2026, the stock touched an intraday low of INR 5,697.65 (a drop of 3.18%), snapping a four-day winning

streak. It closed the week around the INR 5,618-INR 5,627 mark. This was largely driven by broader market selling pressure and a gap-down opening across the FMCG sector rather than company-specific fundamental weaknesses.
* **Institutional Engagement:** To maintain transparency and investor confidence, Britannia held a virtual one-on-one meeting with key institutional investors on March 12, 2026.
* **Strong Q3 FY26 Carryover:** The company continues to ride the positive momentum of its recent Q3 FY26 earnings, reporting a 17% year-on-year jump in consolidated net profit (INR 681 crore) and an 8.2% growth in revenue (INR 4,970 crore).
* **Strategic Expansion:** Under its leadership, Britannia is aggressively investing in its adjacent product categories (rusks, cakes, croissants, and wafers) and e-commerce channels to fend off mounting competition from regional, unlisted players.

2) Upgrades and Downgrades from Brokerages
* **Antique Brokerage (Upgrade/Initiation):** On March 12, 2026, Antique initiated coverage on Britannia with a **"Buy"** rating and a highly optimistic target price of INR 7,000, citing steady revenue increases and excellent profit momentum.
* **Nomura (Maintained):** In a report dated March 16-17, 2026, Nomura maintained a positive stance on Britannia, referring to it as a resilient **"staple-sector anchor"** and a top defensive pick amidst current market volatility.
* **StockInvest.us (Downgrade):** On March 2, 2026, the firm technically downgraded Britannia from a 'Buy' to a **'Hold'**, noting that the stock had broken below short-term moving averages and was facing selling pressure.
* **MarketsMojo (Maintained):** As of early March 2026, MarketsMojo holds a **"Hold"** rating on the stock. While they praised the company's exceptional Return on Capital Employed (ROCE) of 57.15%, they highlighted that the valuation is currently expensive, trading at a P/E ratio of roughly 56x.

3) Indirect and Direct Impacting News
* **Geopolitical Gas Supply Cuts (Indirect Impact):** Escalating conflicts in the Middle East (specifically disrupting the Strait of Hormuz) have forced the Indian government to mandate a 20% natural gas supply cut to industrial consumers. While this is a major headwind for manufacturing, analysts note that the **impact on FMCG giants like Britannia is limited**. In fact, defensive FMCG stocks are gaining favor among investors seeking a safe haven from energy-dependent sectors.
* **Raw Material & Commodity Stability (Direct Impact):** Management has noted a relatively stable commodity and raw material environment, which helped expand EBITDA margins to over 20% in recent quarters.
* **Pricing Strategy Success (Direct Impact):** Following the GST rate reductions, Britannia was the first major player to successfully transition and restore its INR 5 and INR 10 Low Unit Price (LUP) points with higher grammage. Because several regional competitors are still struggling with a staggered transition, Britannia has successfully captured retail tactical gains and accelerated its volume recovery.

4) Latest Analyst & Brokerage Targets

Overall, the consensus estimates currently peg Britannia at an average price target of **INR 6,554.29**, representing a healthy upside from its current trading levels (approx. INR 5,618).

Brokerage / Research Firm	Current Rating / Recommendation	Target Price (INR)	Date / Timeframe
Antique Brokerage	Buy (Initiated)	7,000	March 12, 2026
JM Financial	Buy (Maintained)	7,000	Feb 11, 2026
Trendlyne Consensus	Consensus Average	6,554	March 2026
JPMorgan	Overweight (Upgraded)	5,530	Feb 2025/2026
Nomura	Buy / Top Pick	*Sector Anchor*	March 17, 2026
MarketsMojo	Hold	N/A	March 6, 2026
StockInvest.us	Hold (Downgraded)	N/A	March 2, 2026

*Disclaimer: This analysis is for informational purposes. The P/E ratio currently stands around 56x, which is at a premium compared to the industry average, implying that while long-term growth prospects are robust, short-term price

actions may experience volatility.*

Stock Detailed Analysis Report

BRITANNIA.NS

Current Price: ₹5618.50

Generated: 2026-03-21 08:31

BRITANNIA.NS - 3 Year Daily Price Chart

Long-term Fundamental Analysis (4 Years)

Metric	Is Growing?	Accelerating?	1Y Growth	3Y CAGR
Revenue	Yes	No	5.98%	7.94%
Net Income	Yes	No	1.82%	12.63%
ROE	No	No	-7.86%	-5.68%
EPS	Yes	No	1.81%	12.63%

Short-term Fundamental Analysis (6 Quarters)

Metric	Is Growing?	Recent QoQ	Avg QoQ
Revenue	Yes	7.73%	1.79%
Net Income	Yes	30.58%	7.32%
ROE	No	-22.34%	-22.34%
EPS	Yes	30.57%	15.05%

BRITANNIA.NS - Relative Strength Analysis

═══ OVERVIEW ═══:	
Benchmark Index:	^CNXFMCG
Sector:	FMCG
Classification:	**Weakening Leader**
RS Score:	55.3/100
:	
═══ RS RATIOS ═══:	
1M RS:	**1.014 [Leader]**
3M RS:	**1.086 [Leader]**
6M RS:	**1.109 [Leader]**
1Y RS:	**1.330 [Strong]**
:	
═══ TURNAROUND ANALYSIS ═══:	
Turnaround Status:	**Not Detected**
:	
SIGNAL CRITERIA::	
✗ **Emerging RS:**	**Not accelerating**
✗ **Medium-term Lagging:**	**Not lagging**
✓ **Performance Improving:**	3M (-7.8%) > 6M (-9.4%)

Relative Strength Analysis: BRITANNIA.NS vs ^CNXFMCG
Classification: Weakening Leader

Price Performance Comparison (Normalized)

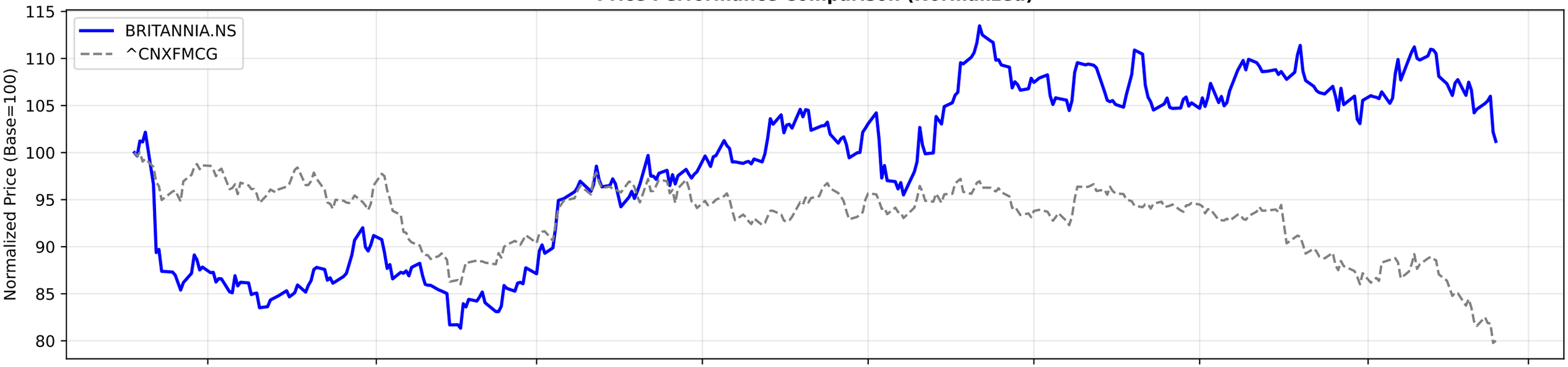

RS Ratio Trends (Multiple Timeframes)

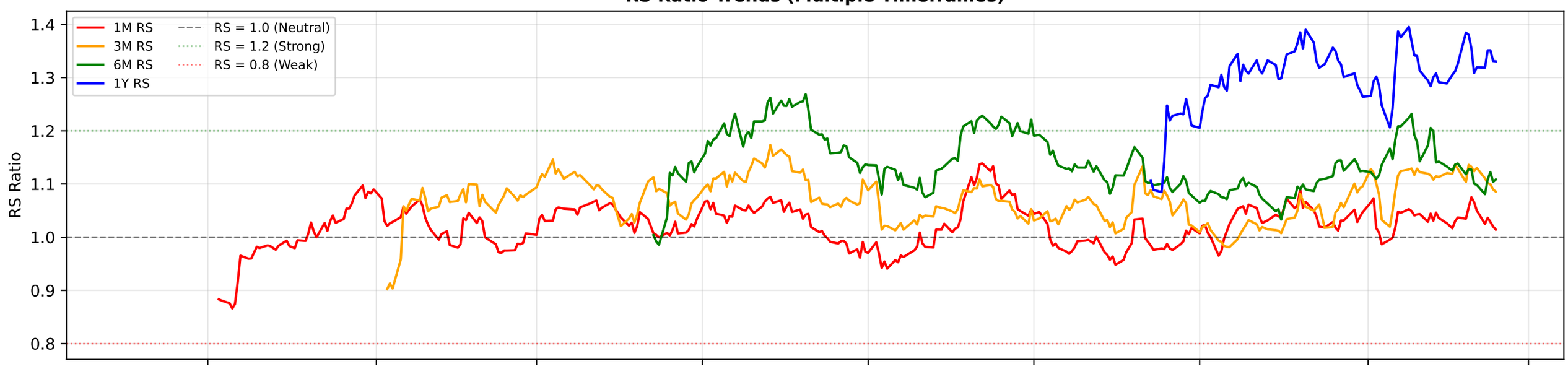

RS Composite Score Timeline

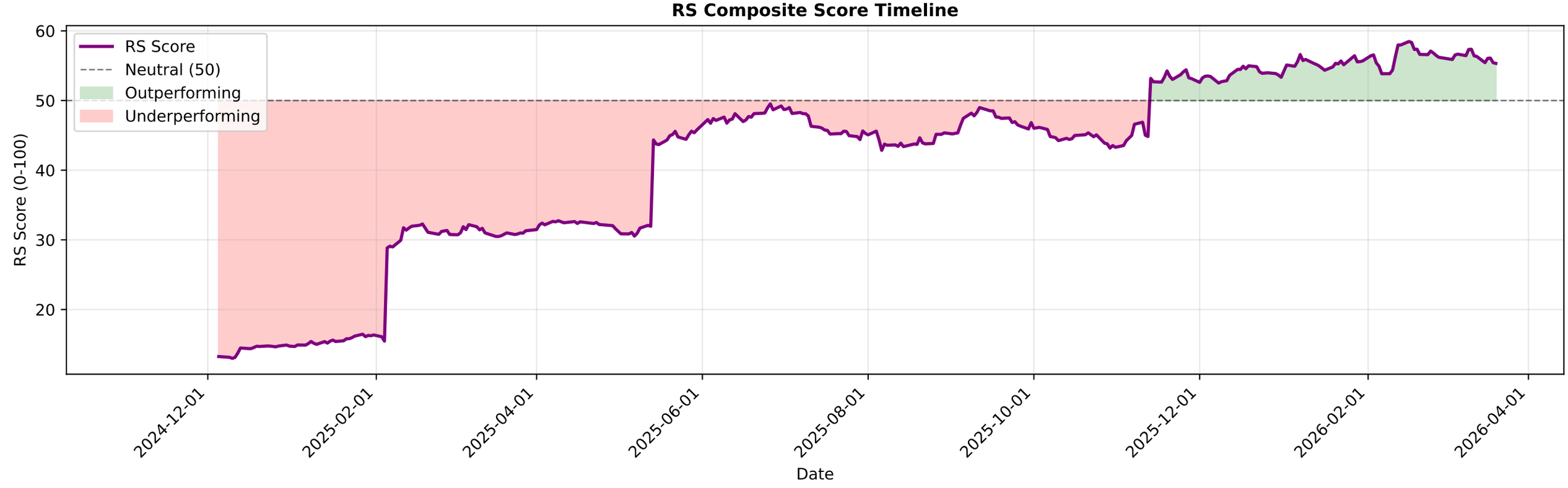

BRITANNIA.NS - EMA Crossover Summary

EMA 20:	5880.14
EMA 50:	5928.98
EMA 200:	5800.31
Trend Status:	**Short-term Downtrend**
Golden Cross Date:	2025-05-07 00:00:00+05:30
Golden Cross Price:	5281.78

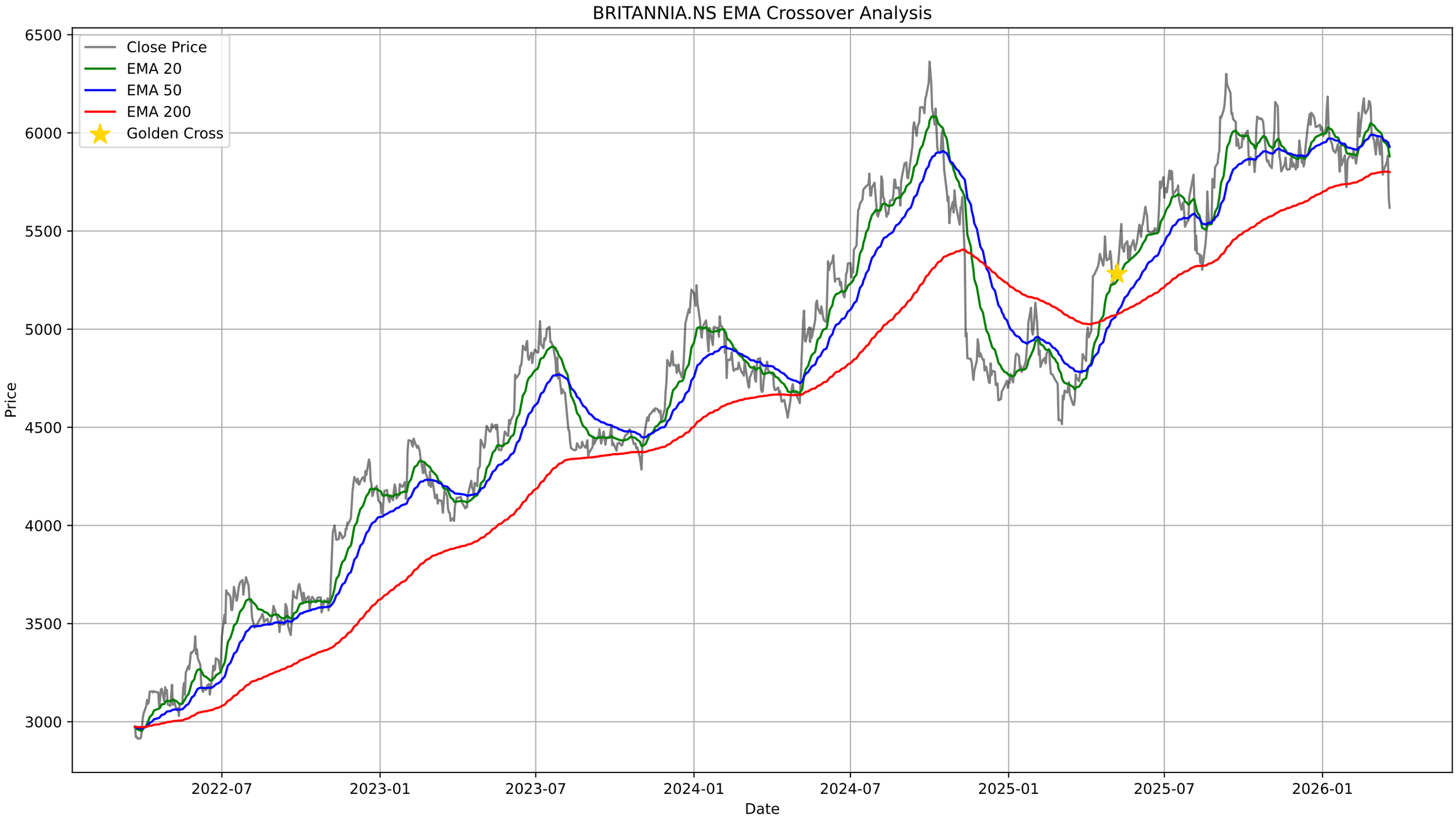
BRITANNIA.NS EMA Crossover Analysis
Close Price
EMA 20
EMA 50
EMA 200
Golden Cross
Price
Date
6500
6000
5500
5000
4500
4000
3500
3000
2022-07
2023-01
2023-07
2024-01
2024-07
2025-01
2025-07
2026-01

BRITANNIA.NS - Bollinger Bands Summary

Current Price:	5618.50
Upper Band:	6241.17
Middle Band (SMA 20):	5936.35
Lower Band:	5631.53
%B:	-0.0214
Band Width:	0.1027
Status:	Below Lower Band
Signal:	**Buy Signal**
Recent Signal 1:	**Buy Signal at 2026-03-12 00:00:00+05:30**
Recent Signal 2:	**Buy Signal at 2026-03-19 00:00:00+05:30**
Recent Signal 3:	**Buy Signal at 2026-03-20 00:00:00+05:30**

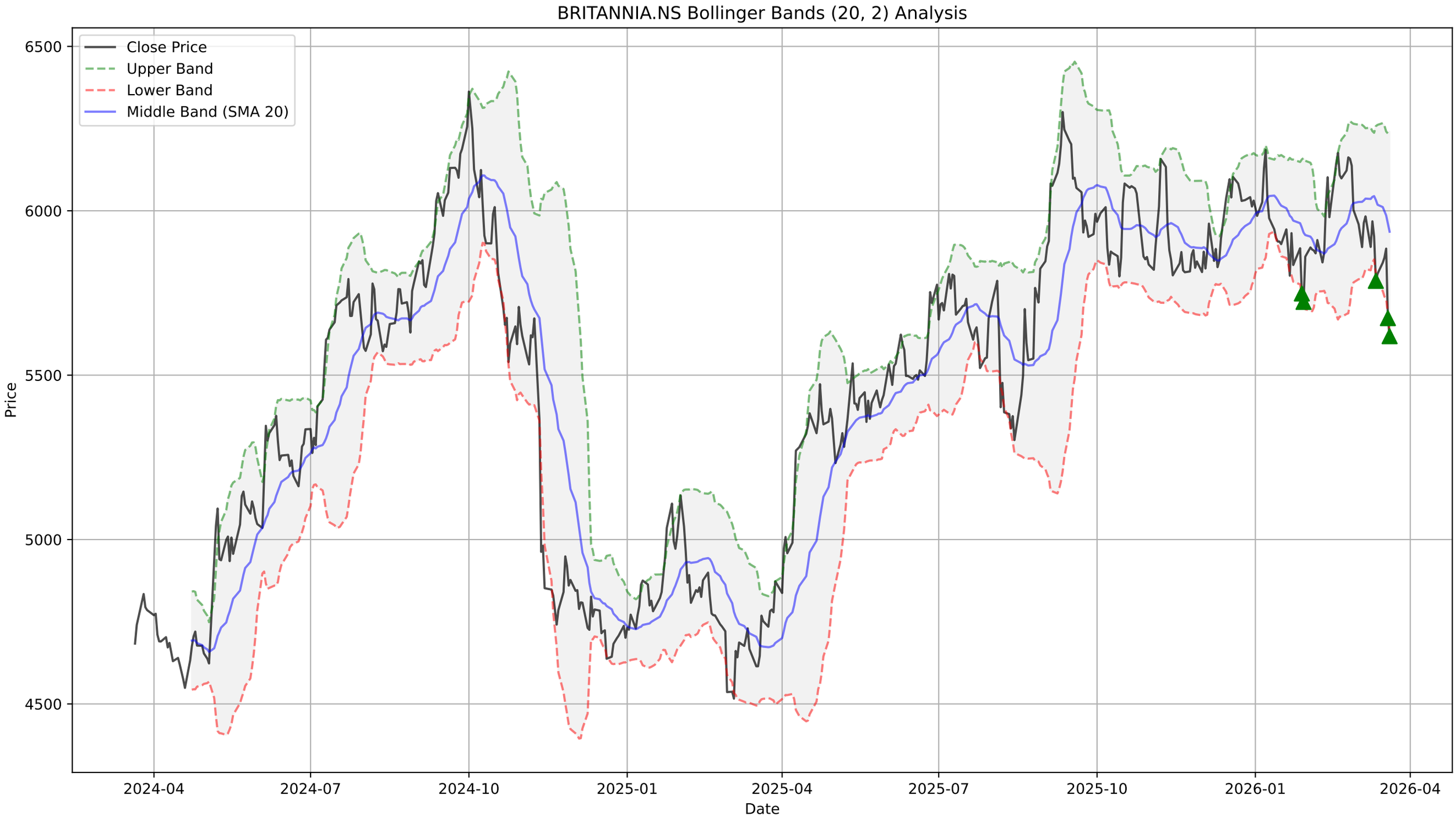
BRITANNIA.NS Bollinger Bands (20, 2) Analysis
Close Price
Upper Band
Lower Band
Middle Band (SMA 20)
Price
6500
6000
5500
5000
4500
2024-04
2024-07
2024-10
2025-01
2025-04
2025-07
2025-10
2026-01
2026-04
Date

BRITANNIA.NS - Supertrend Summary

Status:	**DOWNTREND (Sell)**
Supertrend Value:	6069.32
Signal Identified On:	2026-03-12

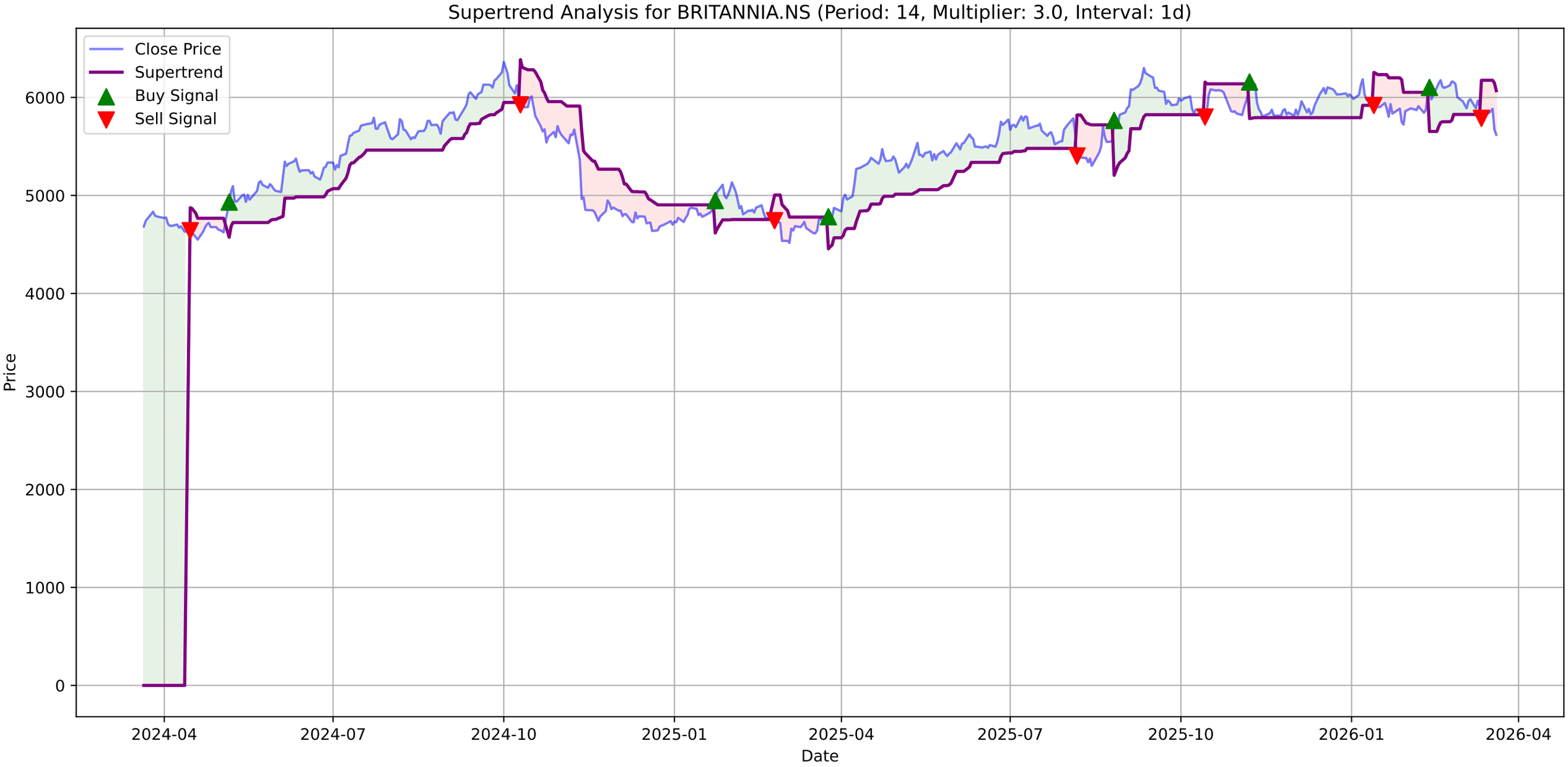
Supertrend Analysis for BRITANNIA.NS (Period: 14, Multiplier: 3.0, Interval: 1d)
Close Price
Supertrend
Buy Signal
Sell Signal
Price
Date
6000
5000
4000
3000
2000
1000
0
2024-04
2024-07
2024-10
2025-01
2025-04
2025-07
2025-10
2026-01
2026-04

BRITANNIA.NS - MACD Summary

MACD Line:	-70.13
Signal Line:	-35.57
Histogram:	-34.56
Trend:	**Bearish**
Momentum:	**Strengthening**
Signal:	None

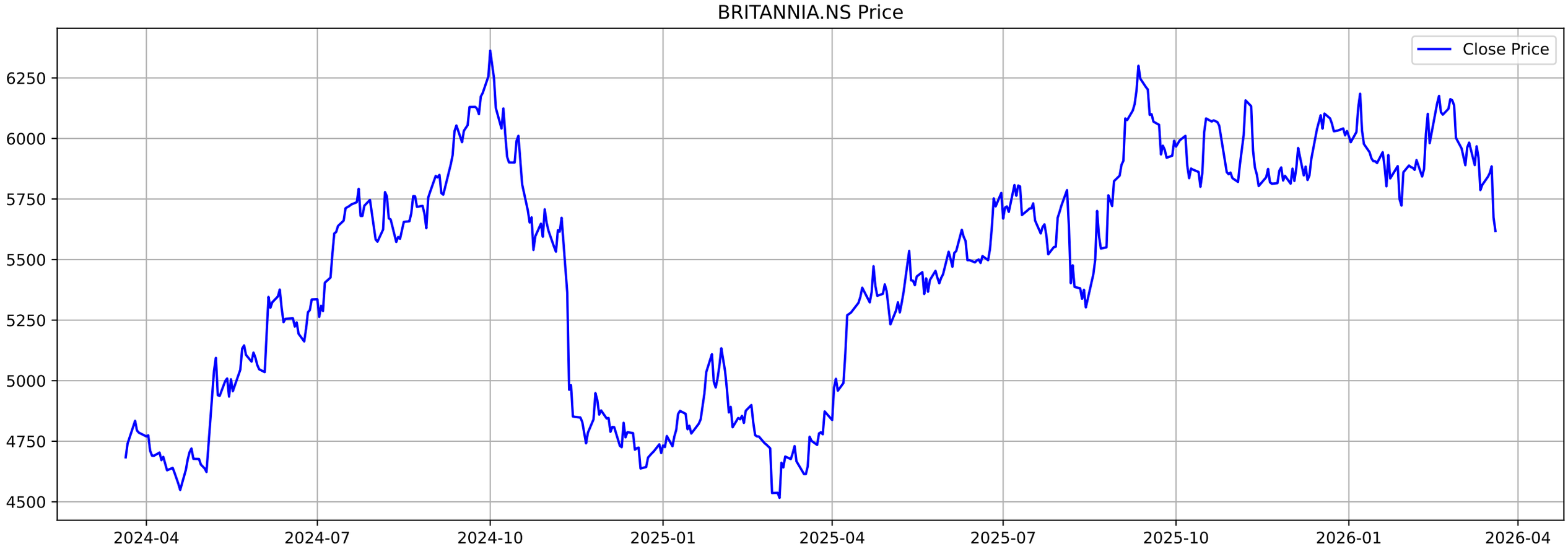
BRITANNIA.NS Price
Close Price
6250
6000
5750
5500
5250
5000
4750
4500
2024-04
2024-07
2024-10
2025-01
2025-04
2025-07
2025-10
2026-01
2026-04

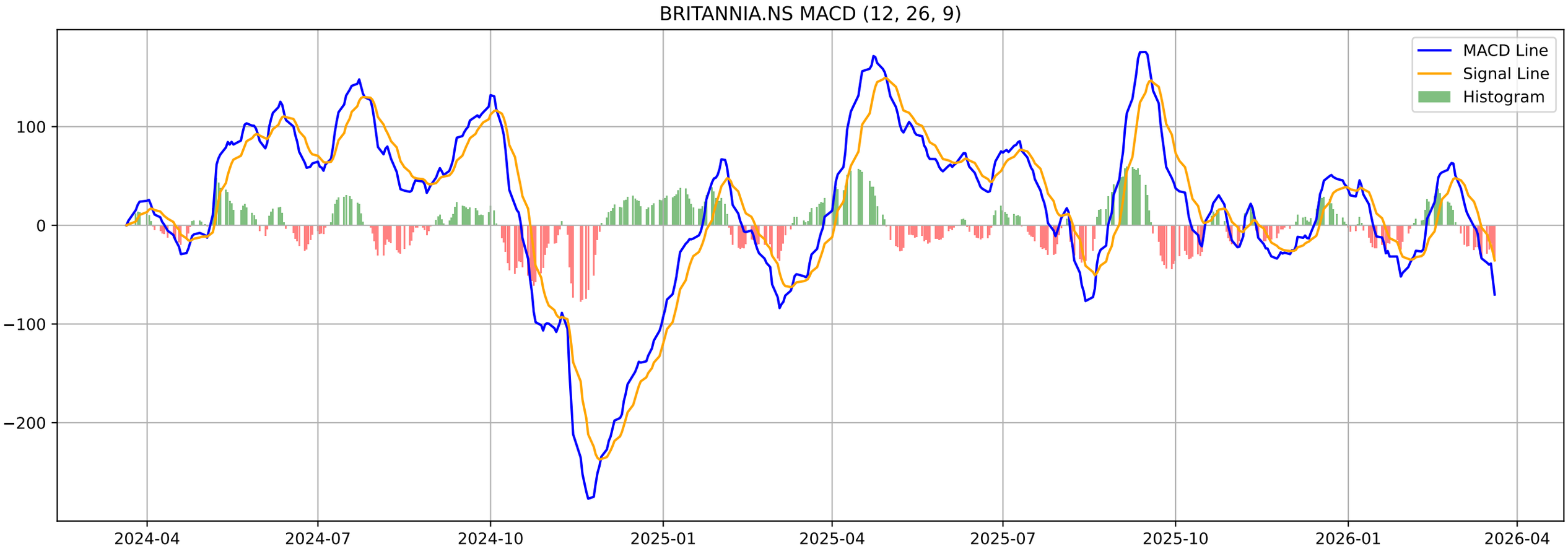
BRITANNIA.NS MACD (12, 26, 9)
MACD Line
Signal Line
Histogram
100
0
−100
−200
2024-04
2024-07
2024-10
2025-01
2025-04
2025-07
2025-10
2026-01
2026-04

BRITANNIA.NS - Volatility Squeeze Summary

BB Width:	0.1027
ATR:	132.8571
Total Signals:	22
Signal 1:	BB Squeeze at 2026-02-05 00:00:00+05:30 (Price: 5870.50)
Signal 2:	BB Squeeze at 2026-02-06 00:00:00+05:30 (Price: 5911.00)
Signal 3:	BB Squeeze at 2026-02-09 00:00:00+05:30 (Price: 5843.00)
Signal 4:	BB Squeeze at 2026-02-10 00:00:00+05:30 (Price: 5873.50)
Signal 5:	**BB Squeeze (Bullish Breakout) at 2026-02-11 00:00:00+05**

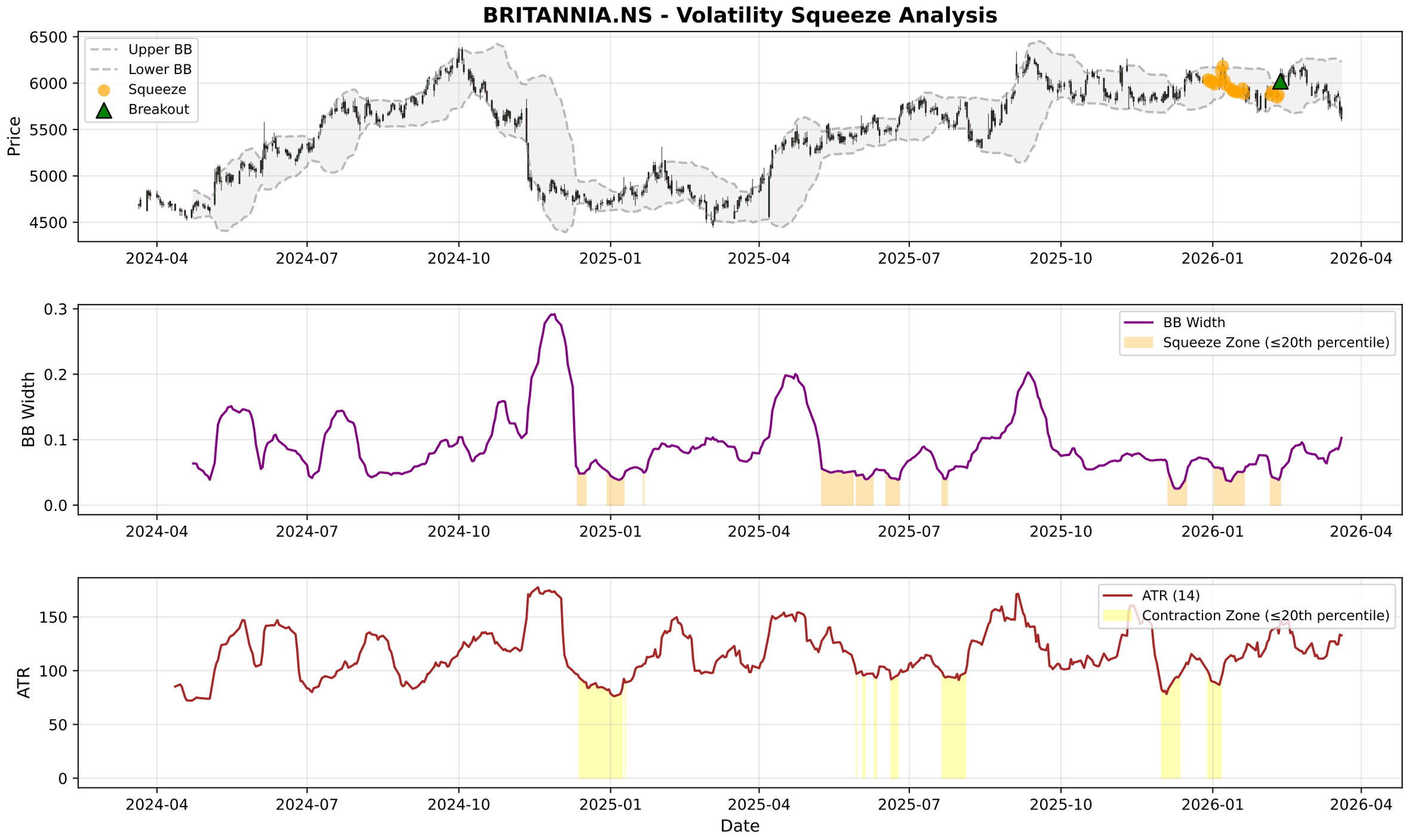
BRITANNIA.NS - Volatility Squeeze Analysis
Upper BB
Lower BB
Squeeze
Breakout
Price
6500
6000
5500
5000
4500
2024-04
2024-07
2024-10
2025-01
2025-04
2025-07
2025-10
2026-01
2026-04
BB Width
Squeeze Zone (≤20th percentile)
0.3
0.2
0.1
0.0
ATR (14)
Contraction Zone (≤20th percentile)
ATR
150
100
50
0
Date

BRITANNIA.NS - RSI-Volume Summary

Current RSI:	32.91
Current Volume:	462805
Volume MA 20:	343404
Bullish Divergences:	1
Bearish Divergences:	2
Bullish Div 1:	Date: 2024-12-20 00:00:00+05:30, Price: 4637.33
Bearish Div 1:	Date: 2025-05-12 00:00:00+05:30, Price: 5535.95
Bearish Div 2:	Date: 2025-06-09 00:00:00+05:30, Price: 5623.31

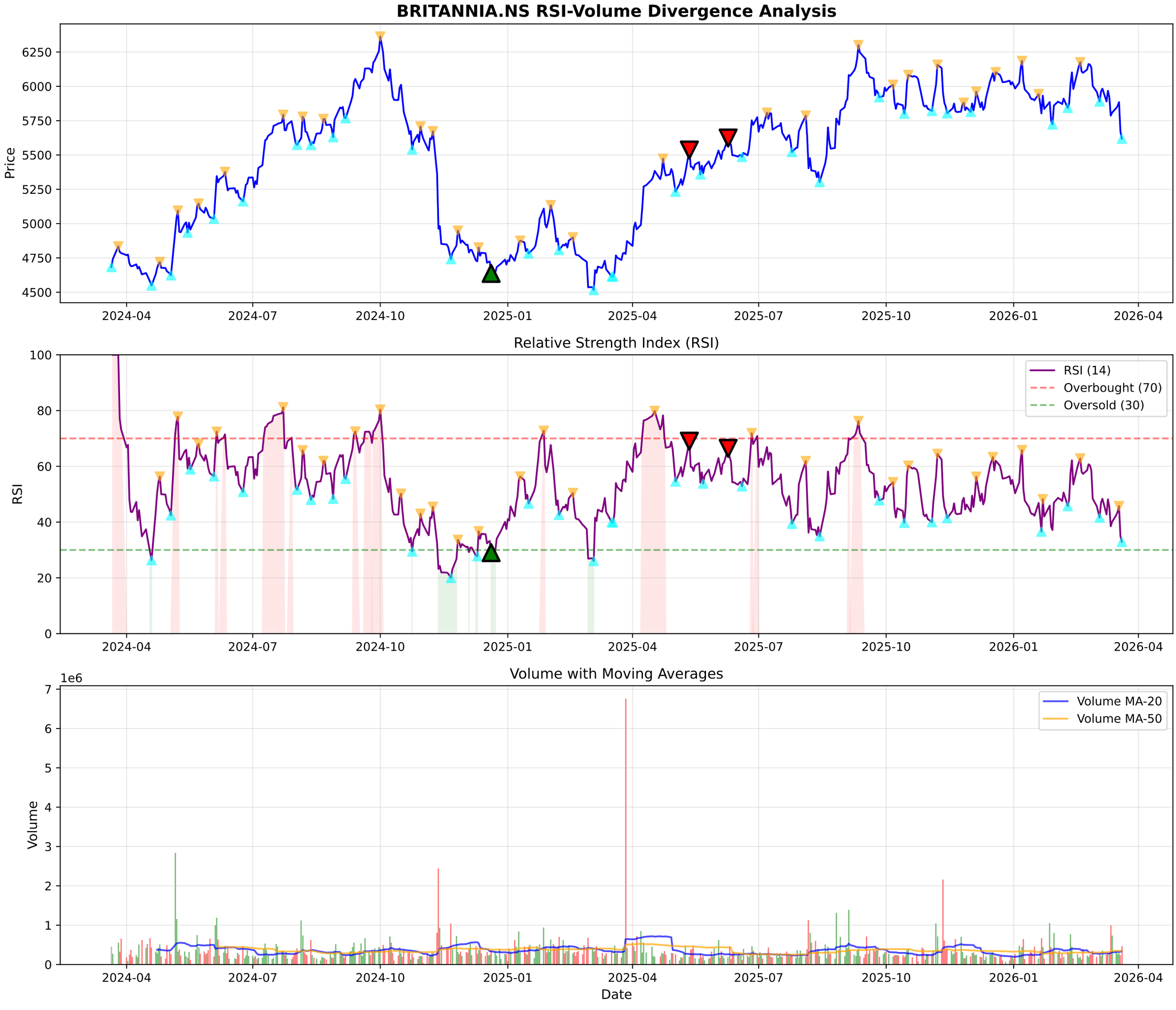
BRITANNIA.NS RSI-Volume Divergence Analysis
Price
6250
6000
5750
5500
5250
5000
4750
4500
2024-04
2024-07
2024-10
2025-01
2025-04
2025-07
2025-10
2026-01
2026-04
Relative Strength Index (RSI)
RSI
100
80
60
40
20
0
RSI (14)
Overbought (70)
Oversold (30)
Volume with Moving Averages
1e6
Volume
7
6
5
4
3
2
1
0
Volume MA-20
Volume MA-50
Date

BRITANNIA.NS - Volume Analysis

═══ VOLUME ANALYSIS ═══:	
Status:	**34 Signals Detected**
:	
2026-01-21 [-]:	Distribution Day
2026-02-20 [-]:	Distribution Day
2026-03-04 [-]:	Distribution Day
2026-03-11 [-]:	Distribution Day
2026-03-20 [-]:	Distribution Day

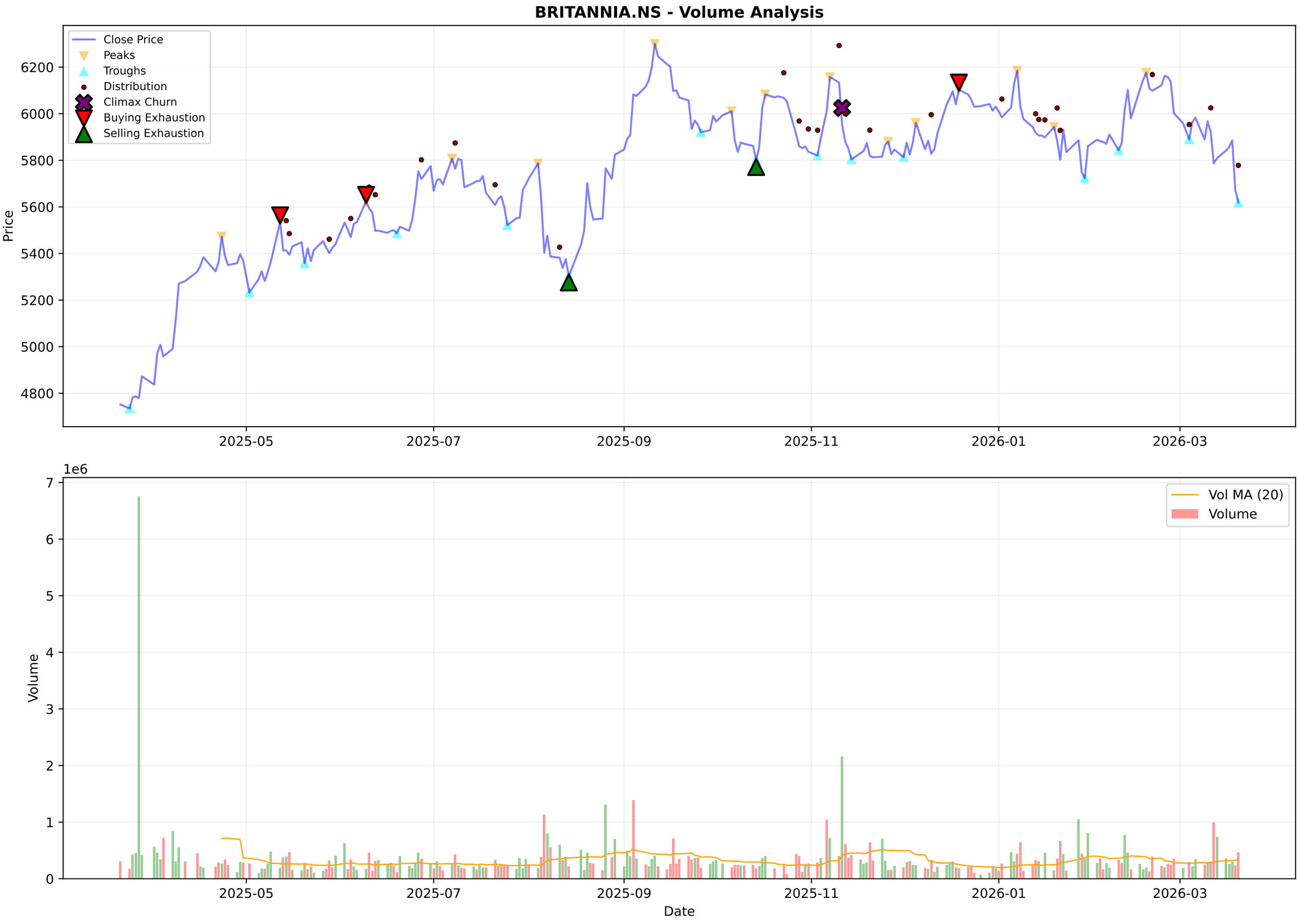
BRITANNIA.NS - Volume Analysis
Close Price
Peaks
Troughs
Distribution
Climax Churn
Buying Exhaustion
Selling Exhaustion
Price
6200
6000
5800
5600
5400
5200
5000
4800
2025-05
2025-07
2025-09
2025-11
2026-01
2026-03
1e6
Vol MA (20)
Volume
Volume
7
6
5
4
3
2
1
0
Date

BRITANNIA.NS - Candlestick Classification Summary

═══ CANDLESTICK CLASSIFICATION ═══:	
Latest Classification:	**Seller Control**
Recent Trend Score (10-day avg):	-0.20
:	
Distribution:	
No Control:	116
Seller Control:	58
Buyer Control:	51
Seller Strong Control:	3
Buyer Strong Control:	1

BRITANNIA.NS - Candlestick Classification
Seller Strong Control
Seller Control
No Control
Buyer Control
Buyer Strong Control
Price
6200
6000
5800
5600
5400
1e6
Volume
2.0
1.5
1.0
0.5
0.0
2025-07-02
2025-07-28
2025-08-22
2025-09-18
2025-10-15
2025-11-12
2025-12-08
2026-01-02
2026-01-29
2026-02-24
Date

Multi-Timeframe Supertrend Analysis

Timeframe	Status	Value	Last Price	Signal Date
1 Week	**DOWNTREND (Sell)**	6221.21	5618.5	2026-03-16
1 Day	**DOWNTREND (Sell)**	6069.32	5618.5	2026-03-12
15 Min	**DOWNTREND (Sell)**	5662.46	5618.5	2026-03-20

Multi-Timeframe MACD Analysis

Timeframe	Trend	Momentum	Signal
1 Week	**Bearish**	Strengthening	No Signal
1 Day	**Bearish**	Strengthening	No Signal
15 Min	**Bearish**	Weakening	No Signal

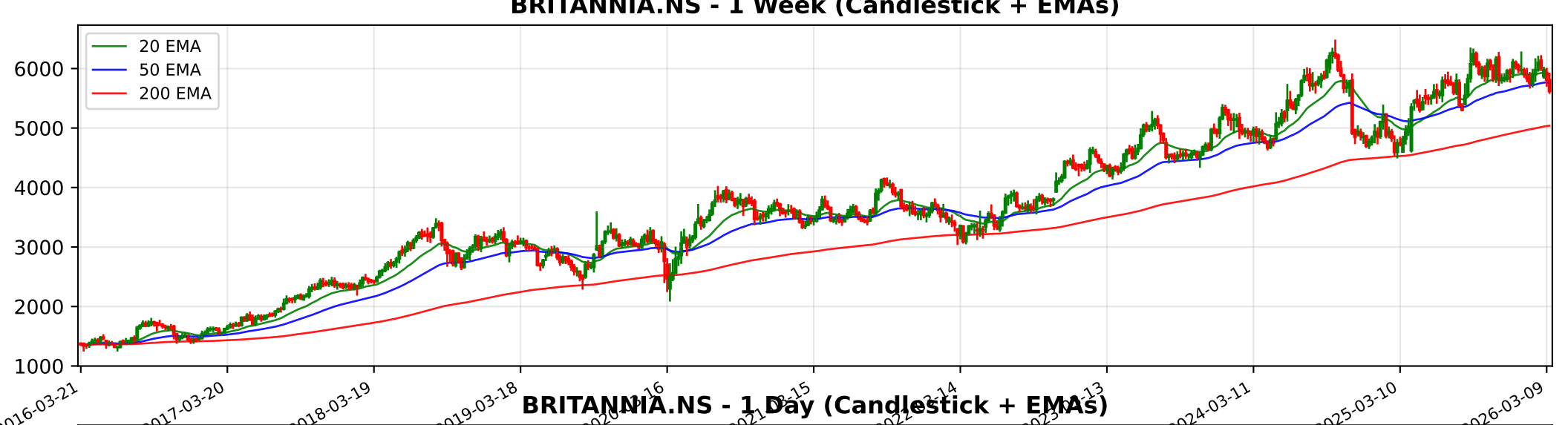
BRITANNIA.NS - 1 Week (Candlestick + EMAs)
20 EMA
50 EMA
200 EMA
6000
5000
4000
3000
2000
1000
2016-03-21
2017-03-20
2018-03-19
2019-03-18
2024-03-11
2025-03-10
2026-03-09

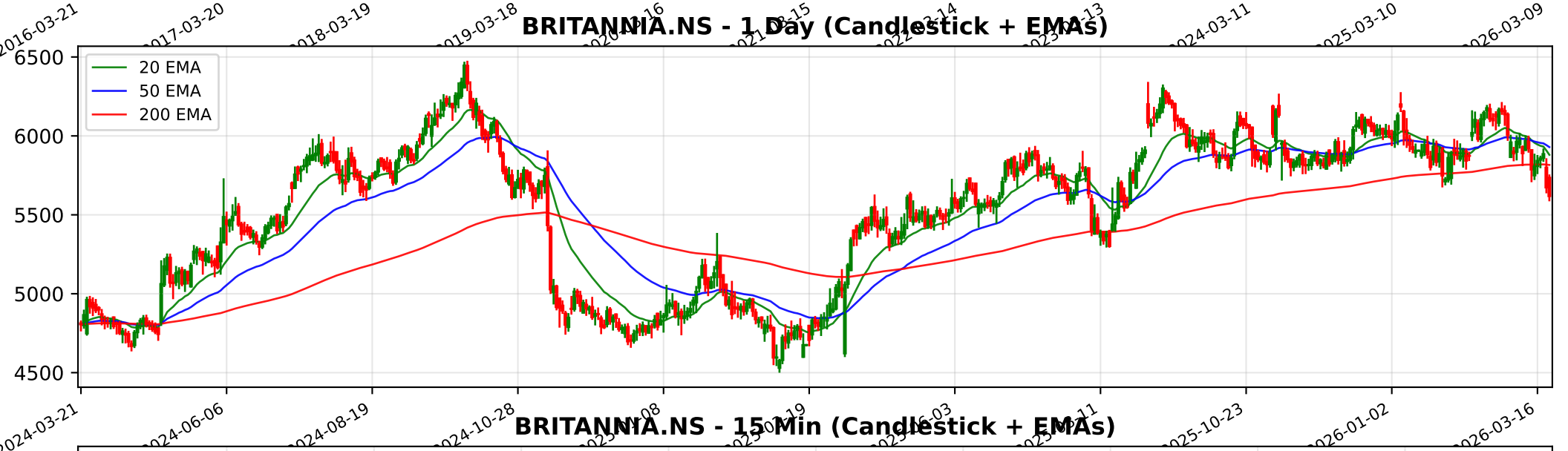
BRITANNIA.NS - 1 Day (Candlestick + EMAs)
20 EMA
50 EMA
200 EMA
6500
6000
5500
5000
4500
2024-03-21
2024-06-06
2024-08-19
2024-10-28
2025-10-23
2026-01-02
2026-03-16

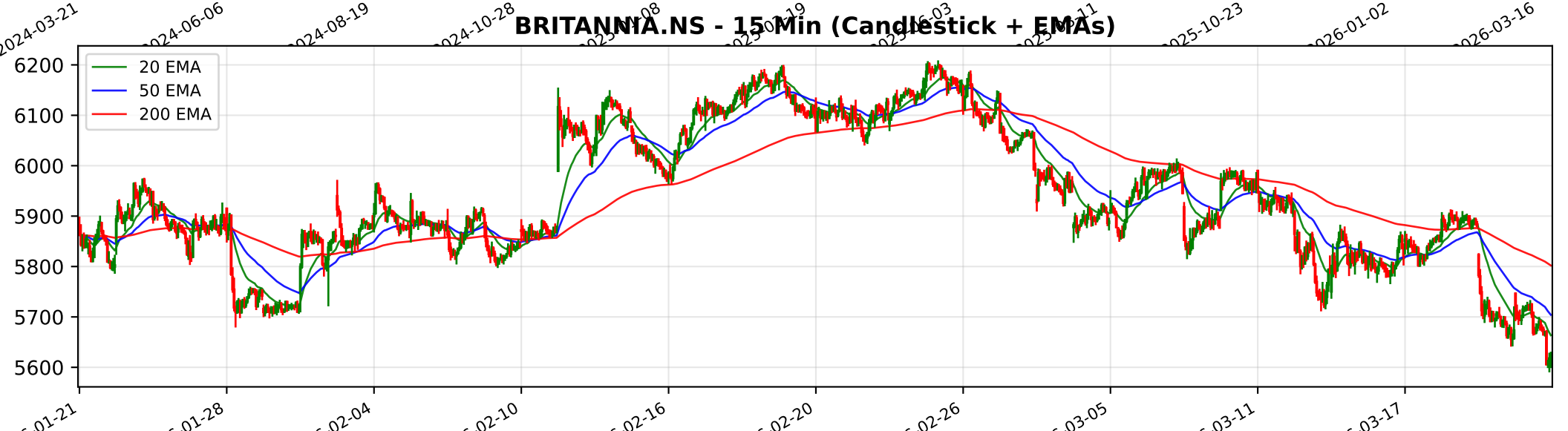
BRITANNIA.NS - 15 Min (Candlestick + EMAs)
20 EMA
50 EMA
200 EMA
6200
6100
6000
5900
5800
5700
5600
01-21
01-28
02-04
02-10
02-16
02-20
02-26
03-05
03-11
03-17

Trendlyne Snapshot - BRITANNIA_main

Markets | MarketMind AI | Baskets | Alerts | F&O | MF | Reports | Screeners | Subscribe | Superstars | Portfolio | Watchlist | Insider Trades | Results | More

Search Stock, IPO, MF

MARKETS / SECTOR : FMCG / INDUSTRY : PACKAGED FOODS / BRITANNIA INDUSTRIES LTD.

Britannia Industries Ltd.

Ask MarketMind AI v1.5

NSE: BRITANNIA | BSE: 500825

Britannia Industries Live Share Price Today, Share Analysis and Chart

Expensive Performer | In 2 Starfolio Baskets

IRAN WAR IMPACT The impact of the Iran-Israel conflict on Britannia Industries Ltd. is categorized as Neutral to Marginally Negative. While the company does not have significant direct exposure to the specific conflict zones of Israel or Iran, the broader re... Read More

5618.50 -55.00 (-0.97%)

480.0K NSE+BSE Volume
NSE 20 Mar, 2026 3:31 PM (IST)

Watchlist | Portfolio | Alert | My Notes

Overview | FORECASTER | STOCK REPORT | Buy Sell Zone | F&O | Financials | News | Reports | Technicals | Shareholding | Deals | Corporate Actions | Alerts | About

Durability score	Valuation Score	Momentum Score	Analyst Price Target
85.0 / 100	26.8 / 100	44.0 / 100	6,766
High Financial Strength	Expensive Valuation	Technically Neutral	1Yr Price target upside is 20%

Expensive Performer — These stocks are strong in quality but with mid-range technicals. Their valuations are expensive — View Similar — Embed DVM

FORECASTER

10 S | 10 W | 6 O | 0 T

SWOT Analysis

Check Before You Buy

VIEW FULL CHECKLIST

High rank — 15 Positive • 8 Negative

65.2% Pass in checklist

0 — 45 — 55 — 100

PE Valuation Check

Right Now	1 Year Forward
Fairly Valued 0.3%	Undervalued 5.7%

INSIGHT Britannia Industries is fairly valued at current PE, but undervalued on future e

DVM
Key Metrics
Price Chart
Forecaster
Financials
Technicals
Shareholding
Deals
Documents
Corporate actions
Company Profile

Britannia Industries Key Metrics

Preset Metrics: Preset Metrics

ROE Ann. %	Broker Average Target	Market Capitalization	Price to Book
50	6,554.29	135,331.9	30.6

Trendlyne Snapshot - BRITANNIA_forecaster

Markets | MarketMind AI | Baskets | Alerts | F&O | MF | Reports | Screeners | Subscribe | Superstars | Portfolio | Watchlist | Insider Trades | Results | More

Search Stock, IPO, MF

MARKETS / SECTOR : FMCG / INDUSTRY : PACKAGED FOODS / BRITANNIA INDUSTRIES LTD.

Britannia Industries Ltd.

NSE: BRITANNIA | BSE: 500825

Expensive Performer

In 2 Starfolio Baskets

Download real time STOCK REPORT

5618.50 -55.00 (-0.97%)

480.0K NSE+BSE Volume

NSE 20 Mar, 2026 3:31 PM (IST)

Watchlist | Portfolio | Alert | My Notes

Overview | FORECASTER | STOCK REPORT | Buy Sell Zone | F&O | Financials | News | Reports | Technicals | Shareholding | Deals | Corporate Actions | Alerts | About

Britannia Industries - BRITANNIA - stock price prediction, stock forecast, target price, analyst ratings from 34 analysts

Britannia Industries has a share price target of Rs 6766, revenue growth forecast of 7.6%, and profit growth estimate of 16.6% for FY26, based on top 34 analyst calls.

Britannia Industries FORECASTER - Analyst Estimates

FORECASTER DASHBOARD →

SHARE PRICE TARGET FORECAST

12 MONTH ESTIMATE

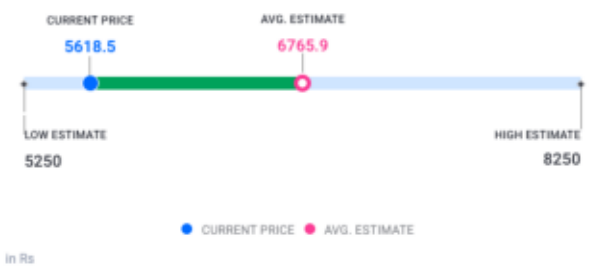

↑ HIT Britannia Industries's share price target is above the current price, with an upside of 20.4%

EPS FORECAST

QUARTER | ANNUAL

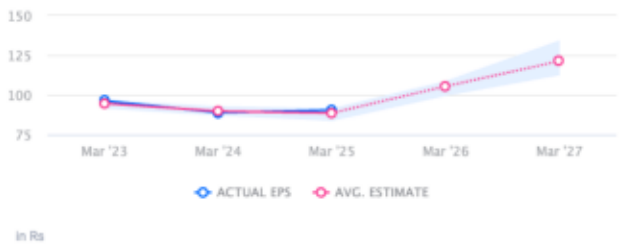

↑ HIT Britannia Industries's EPS was higher than average estimate 2 times in past 3 years

CONSENSUS RECOMMENDATION

34 ANALYST Recommendations

BUY

The consensus recommendation from 34 analysts for Britannia Industries is BUY