© 2026 Stock Research. All Rights Reserved.

Strategic Trading Analysis

Step 1: Audit the Data

- **Data Present:** Comprehensive technical and fundamental data, including Daily/Weekly/15-min charts, Moving Averages (20, 50, 200 EMAs), Bollinger Bands, MACD, RSI, Volume analysis (including distribution days), Supertrend, Relative Strength vs. Benchmark, and baseline fundamentals (both long-term and short-term).
- **Data Missing:** Real-time order book depth (Level 2 data), options chain/open interest positioning, and detailed short interest data.
- **Confidence Level:** High. The provided report is remarkably thorough, offering a multi-timeframe perspective on price action, momentum, volatility, and volume. The clear alignment of these metrics provides a highly reliable technical picture of the stock's current state.

Step 2: Analyze the Setup

- **Price Structure:** The stock has suffered a catastrophic structural breakdown, plummeting from a peak near INR 3800 down to current levels around INR 1896. It is currently locked in a relentless sequence of lower highs and lower lows across both daily and weekly timeframes.
- **Trend Direction:** The intermediate and long-term trends are aggressively bearish. The price is trading well below its 20, 50, and 200-day EMAs, which are fanning downwards in a classic "Death Cross" alignment. The Supertrend indicator is firmly in a "SELL" state across all analyzed timeframes (1 Week, 1 Day, 15 Min).
- **Momentum & Volume:** Momentum is exceptionally weak. The MACD is deeply negative (-69.26) with no immediate signs of a bullish crossover. The RSI is currently oversold (28.10), but oversold conditions can persist indefinitely in strong downtrends. Volume analysis reveals multiple recent "Distribution Days" and intense seller control, indicating institutions are actively offloading shares rather than accumulating.
- **Fundamentals:** While the 4-year fundamentals look healthy, the short-term fundamentals (6 quarters) are contracting across the board (negative QoQ average growth in Revenue, Net Income, ROE, and EPS), which fundamentally justifies the ongoing technical sell-off.

Step 3: Formulate the Recommendation

Based on the core principles of intermediate-term positional trading, you should **NOT** enter this stock right now. Attempting to buy a stock in a freefall to catch a 5-15% bounce is purely speculative ("catching a falling knife") and violates risk-averse trading rules. For a 1-4 month hold, we require evidence that the downtrend has exhausted and a new accumulation phase has begun.

Here is the conditional plan to monitor for a valid setup:

- **Condition to Buy:** The stock must halt its sequence of lower lows, build a horizontal consolidation base for at least 2-3 weeks, and print a confirmed daily close above both the Daily Supertrend resistance (currently INR 2070) and the 50-day EMA (currently INR 2107) accompanied by above-average volume.
- **Entry Price:** ~INR 2120 (Hypothetical trigger price representing a confirmed breakout above the 50-day EMA and structural lower-high resistance).
- **Stop Loss:** ~INR 1980 (Hypothetical risk level, placed below the higher-low formed during the basing process to limit downside to roughly 6-7%).
- **Take Profit:** ~INR 2330 (Targeting the descending 200-day EMA and prior structural breakdown levels, offering a realistic 10% upside over a 1-3 month timeframe).

Candlestick Classification Analysis

© 2026 Stock Research. All Rights Reserved.

Based on the provided "Candlestick Classification Summary" (Page 20) and the visual "Candlestick Classification" chart (Page 21), here is my professional interpretation and price prediction as a seasoned price action trader using your specific algorithmic framework.

The Tape: Analyzing Recent Price Action

Looking at the far right of the chart on Page 21 (capturing the most recent price movement), the technical picture has suffered a severe technical breakdown driven by extreme selling conviction.

Here is the breakdown using your algorithm's logic:

1. The "Kill Candle" (Institutional Distribution) Just before the steep drop at the end of the chart, we see a massive **Dark Red candle (Seller Strong Control)**. Let's run this through the algorithm:* **Step 1 (Base Score):** The body size is massive, clearly exceeding 1.5x of the recent ATR. This instantly triggers a base score of -2.* **Step 2 (Close Position):** The candle closes at the absolute low of the day. Sellers held onto their positions overnight, showing immense conviction.* **Step 3 (Wick Analysis):** There are virtually no lower wicks. Buyers did not even attempt to defend the price.* **Step 4 (Volume Multiplier):** Looking at the volume pane below, this Dark Red candle coincides with the largest volume spike seen in months. High volume acts as a heavy multiplier (1.2x), confirming that this is not retail panic, but heavy institutional distribution.

2. The Aftermath (Total Absence of Buyers) Following this massive Dark Red candle, the price gaps down and prints a series of **Light Red (Seller Control)** and **Grey (No Control)** candles. * Notice what is *missing*: There are absolutely zero Green candles (Buyer Control) during this entire plunge from the ~2150 level down to the 1900 level. * Even when the price prints "No Control" (Grey) candles on the way down, the volume is notably lower than the selling days. According to the algorithm, low volume on these indecision days weakens their significance. They represent pauses in selling, not the entry of buyers.

3. The Current State (Page 20 Summary)* **Latest Classification:** "No Control" (0). The very last candle is a small grey spinning top/doji.* **10-day Avg Score:** -0.40. This confirms that over the last two weeks, sellers have maintained a distinct mathematical advantage over buyers.

Prediction & Future Price Outlook

Prediction: The path of least resistance is heavily to the DOWNSIDE.

As a candlestick trader, I never argue with volume and price spread. The sudden appearance of a "Seller Strong Control" candle on highly elevated volume after a period of consolidation is a classic "Change of Character" (ChoCh) in the market.

What to expect next:1. **Immediate Future:** Because the latest candle is "No Control" (Grey), we might see a very brief, low-volume sideways pause or a slight "dead-cat bounce." However, because there are zero "Buyer Control" signals to validate a bottom, this pause is merely sellers taking a breath. 2. **Trend**

© 2026 Stock Research. All Rights Reserved.

Continuation: Any slight upward movement will likely be met with fresh supply. The heavy volume on the breakdown means there are now many "trapped buyers" higher up who will sell to break even if the price rises. 3. **When to change this bias?** I would not predict a bullish reversal until the algorithm prints a **Dark Green (Buyer Strong Control) candle on volume that matches or exceeds the recent massive red volume spike**. Buyers need to prove they can absorb this massive supply. Until then, the bears are driving the car.

Trade Stance: Strictly **Bearish**/Cash. Do not attempt to "catch a falling knife." Wait for the algorithm to show sustained "Buyer Control" before even considering long positions.

News & Analyst Targets

As a stock research analyst, here is the latest, comprehensive update on Colgate-Palmolive (India) Limited (Ticker: **COLPAL**) for the week of March 21, 2026.

1) Latest News for COLPAL This Week

- **Price Pressure & 52-Week Lows:** COLPAL shares faced immense selling pressure this week, touching intraday 52-week lows in the INR 1,889-INR 1,976 range. The stock significantly underperformed the broader BSE Sensex and the FMCG sector indices, breaking below key moving averages (50-day, 100-day, and 200-day).
- **Geopolitical & Input Cost Fears:** The broader market selloff impacting COLPAL has been heavily driven by the escalating US-Israel-Iran conflict. With crude oil prices surging past $100/barrel, investors are increasingly concerned about rising input and packaging costs squeezing the margins of consumer staple companies.
- **FII Selling & Bearish Derivatives:** Institutional sentiment remains cautious. The stock has witnessed persistent Foreign Institutional Investor (FII) outflows (FII holding dropped from 23.7% to 15.1% over the past year) alongside a 10% surge in short-position open interest in the derivatives market.
- **Marketing & Strategic Initiatives:** On the operational front, COLPAL recently roped in cricket legend Rahul Dravid to endorse its *Colgate Total* brand, aiming to boost its premiumization strategy. Additionally, the company partnered with the Haryana Government to advance oral health education for 57 lakh school children.
- **ESG & Sustainability Push:** Aligning with India's tightening FMCG sustainability rules, COLPAL is accelerating its transition to recyclable packaging to comply with the Extended Producer Responsibility (EPR) framework and has successfully rolled out zero liquid discharge practices at its manufacturing facilities.

2) Upgrades and Downgrades from Brokerages

- **Downgrades & Sell Reiterations:** Several brokerages have turned bearish on the stock due to a lack of broad-based volume growth. **ICICI Securities** and **Emkay Global** recently maintained **"Sell"** ratings post-earnings. Analysts cited that current earnings are supported strictly by cost controls and premiumization, while the core mass-market oral care segment faces systemic challenges and limited growth visibility.
- **Quantitative/Algorithmic Downgrades:** Market analytics platforms like MarketsMojo downgraded the stock's grade to "Sell," citing expensive valuations (P/E ~44x) against anaemic top-line growth and shrinking operating margins (down to ~30%).
- **Technical Downgrades:** Technical researchers at MarketSmith generated a short-term **"Sell"** call if the stock breaches the INR 1,880 support level, noting intense competition and structural breakdowns in the chart pattern.
- **Maintained Buys:** Conversely, some brokerages focusing on long-term premiumization (such as Axis

© 2026 Stock Research. All Rights Reserved.

Securities and Centrum Broking) have maintained their **"Buy"** recommendations, banking on a volume recovery in FY27.

3) Direct and Indirect Impacts on COLPAL

- **Direct Impact - Sluggish Urban Demand:** The Indian FMCG sector is experiencing a noticeable slowdown in urban consumption. Because urban centers drive a vast majority of COLPAL's higher-margin sales, this directly threatens its revenue growth trajectory and makes it tough to justify its premium valuation.
- **Direct Impact - Inflationary Pressures:** As a heavily oil-dependent importing economy, the spike in global crude prices directly impacts COLPAL's downstream chemical and plastic packaging costs. Without the pricing power to hike prices aggressively in a weak demand environment, near-term margins remain at risk.
- **Indirect Impact - Sector Rotation:** There is a visible divergence in the Indian stock market. While mid-cap and small-cap indices are hitting record highs, large-cap defensive stocks like COLPAL are facing liquidity drains. Investors are rotating capital out of slow-growing FMCG staples into high-growth sectors.
- **Indirect Impact - Regulatory Environment:** Tightening environmental compliance standards in India (like the Plastic Waste Management Rules) demand heavy capital and operational investments. While COLPAL is proactive here, it adds an indirect compliance and transitional cost burden to the company's bottom line over the medium term.

4) Latest Targets from Analyst Community and Brokerages

While the consensus 12-month average target price hovers around the **INR 2,340 - INR 2,431** mark, individual estimates reflect a stark divergence between value-focused and growth-focused analysts.

Brokerage / Analyst	Rating	Target Price (INR)	Rationale / Analyst Note
Motilal Oswal	NEUTRAL	INR 3,250	Acknowledges soft volume delivery but expects a better display and recovery moving into FY27.
Centrum Broking	BUY	INR 3,215	Long-term bullishness on margin resilience and ongoing premiumization strategy.
Axis Securities	BUY	INR 2,830	Expects steady compounding and benefits from raw material cost stabilization over a longer horizon.
Choice Broking	BUY	INR 2,420 - INR 2,530	Technically driven target based on wedge pattern accumulation, though currently pressured by broader markets.
ICICI Securities	SELL	INR 1,800	Cites structural challenges, fragile earnings quality, and lack of scalable growth engines beyond core toothpaste.

© 2026 Stock Research. All Rights Reserved.

Brokerage / Analyst	Rating	Target Price (INR)	Rationale / Analyst Note
MarketSmith (Tech. Analysis)	SELL	INR 1,700	Short-term technical target triggered by breakdowns in trading range and heavy selling pressure.

Note: COLPAL is currently trading in the ~INR 1,889-INR 1,976 range, meaning the stock is trading near the bearish targets but offers substantial upside if the bullish FY27 recovery thesis plays out.

Stock Detailed Analysis Report

COLPAL.NS

Current Price: ₹1896.10

Generated: 2026-03-21 08:33

COLPAL.NS - 3 Year Daily Price Chart

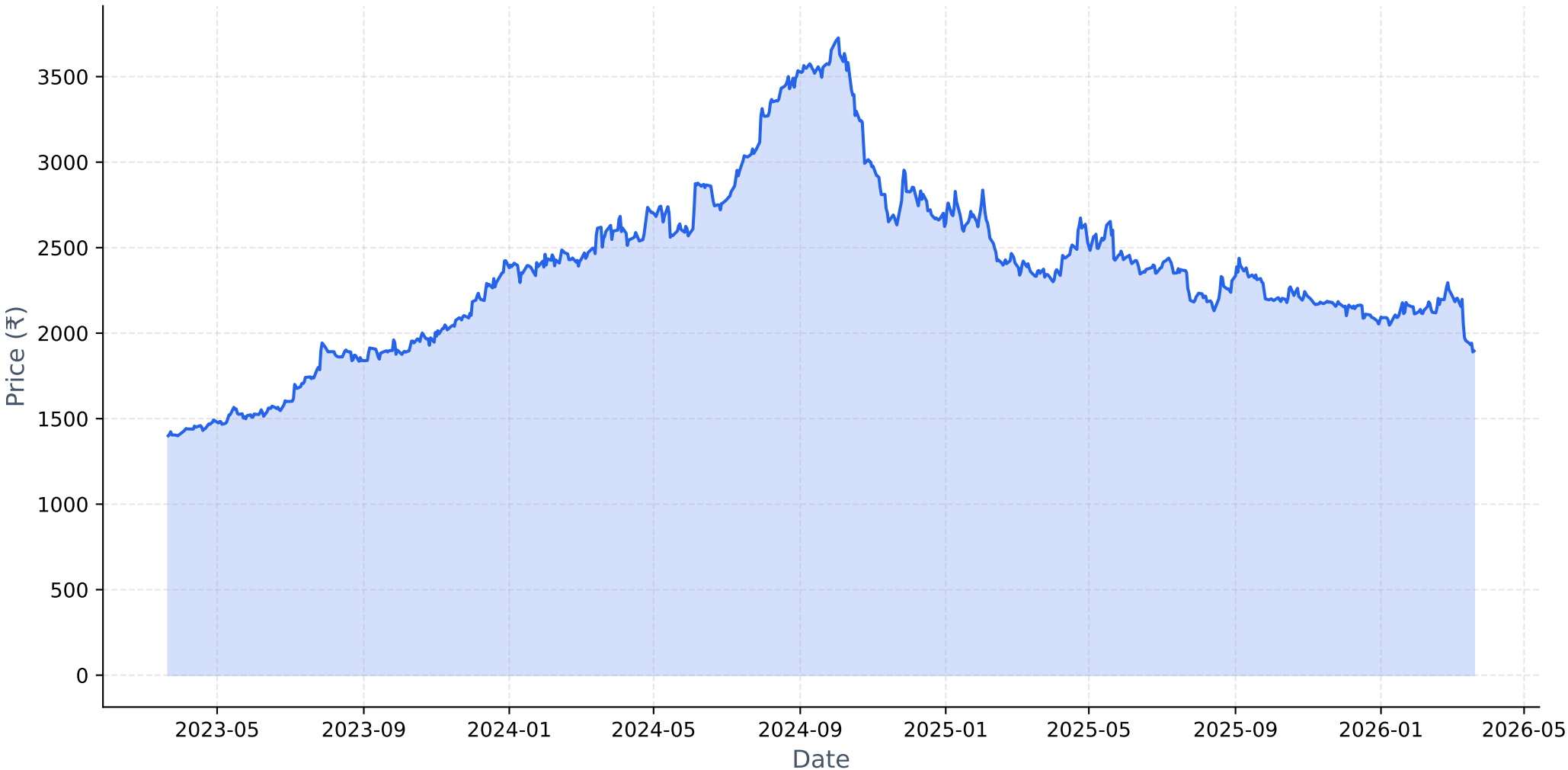

Long-term Fundamental Analysis (4 Years)

Metric	Is Growing?	Accelerating?	1Y Growth	3Y CAGR
Revenue	Yes	Yes	6.29%	5.79%
Net Income	Yes	No	8.55%	10.04%
ROE	Yes	Yes	22.24%	11.57%
EPS	Yes	No	8.55%	10.04%

Short-term Fundamental Analysis (6 Quarters)

Metric	Is Growing?	Recent QoQ	Avg QoQ
Revenue	No	3.68%	-2.06%
Net Income	No	1.01%	-4.25%
ROE	No	-10.77%	-10.77%
EPS	No	1.02%	-2.90%

COLPAL.NS - Relative Strength Analysis

═══ OVERVIEW ═══:	
Benchmark Index:	^CNXFMCG
Sector:	FMCG
Classification:	**Weakening Leader**
RS Score:	49.2/100
:	
═══ RS RATIOS ═══:	
1M RS:	**0.959 [Neutral]**
3M RS:	**1.059 [Leader]**
6M RS:	**0.982 [Neutral]**
1Y RS:	**0.888 [Neutral]**
:	
═══ TURNAROUND ANALYSIS ═══:	
Turnaround Status:	**Not Detected**
:	
SIGNAL CRITERIA::	
✗ **Emerging RS:**	**Not accelerating**
✓ **Medium-term Lagging:**	6M=0.982, 1Y=0.888 (≤1.0)
✓ **Performance Improving:**	3M (-9.2%) > 6M (-18.6%)

Relative Strength Analysis: COLPAL.NS vs ^CNXFMCG
Classification: Weakening Leader

Price Performance Comparison (Normalized)

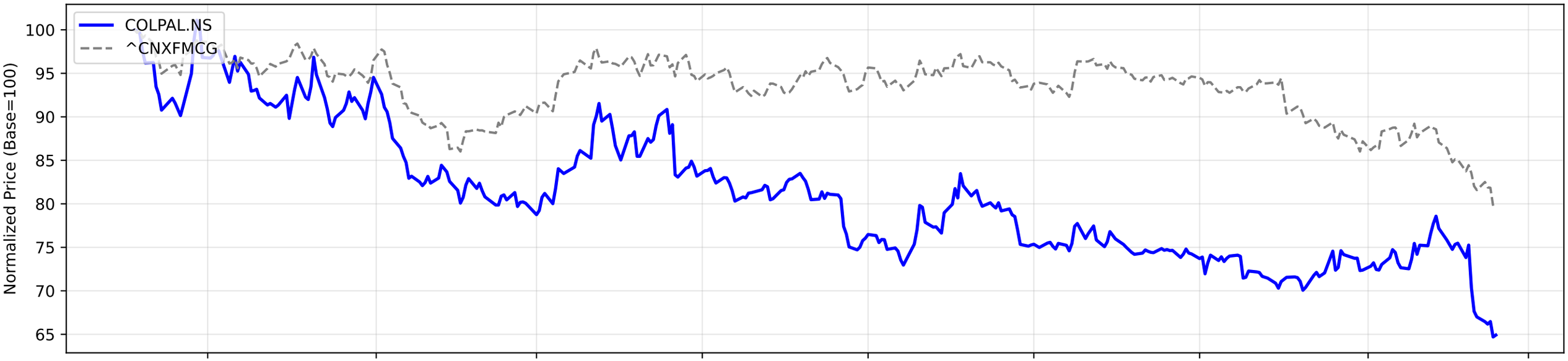

RS Ratio Trends (Multiple Timeframes)

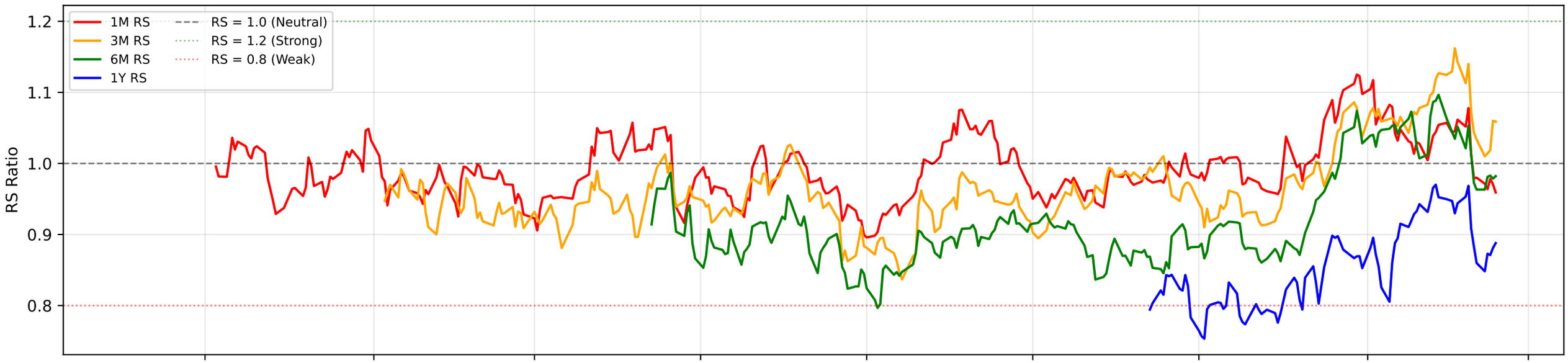

RS Composite Score Timeline

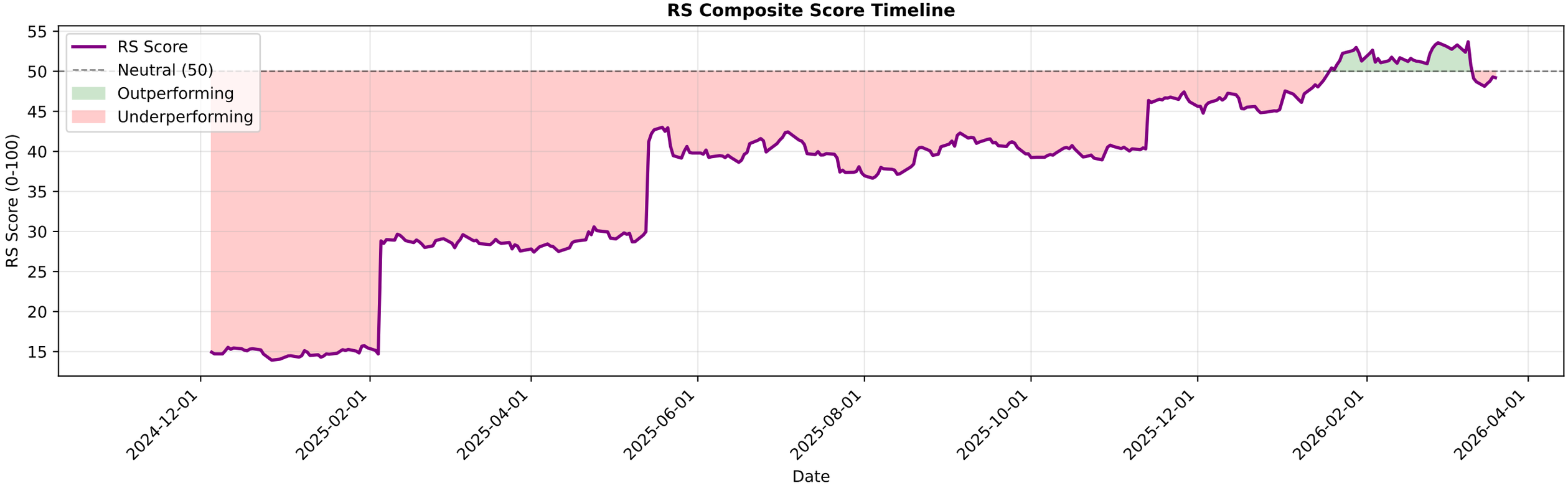

COLPAL.NS - EMA Crossover Summary

EMA 20:	2052.24
EMA 50:	2107.24
EMA 200:	2234.12
Trend Status:	**Strong Downtrend**

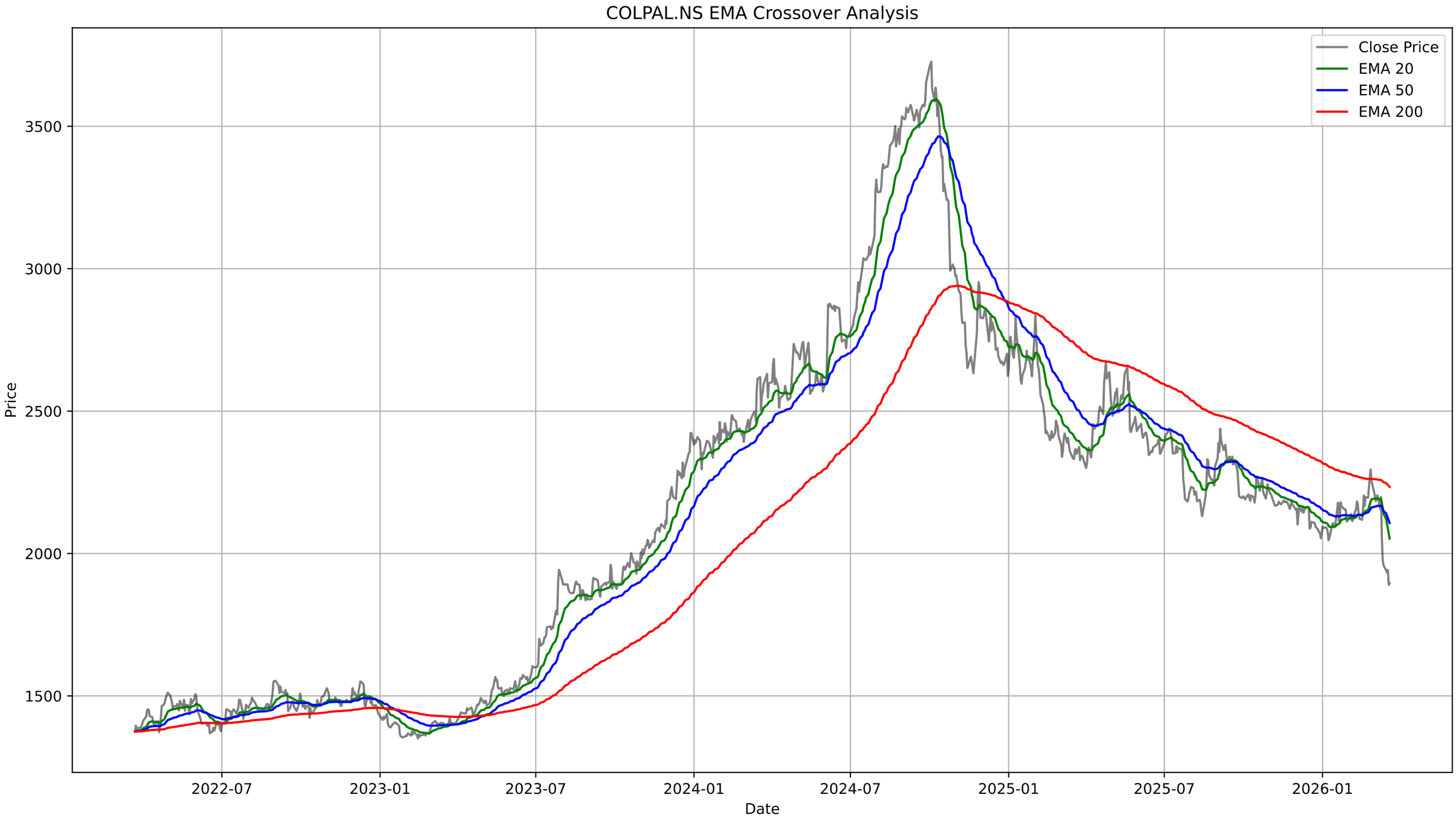
COLPAL.NS EMA Crossover Analysis
Close Price
EMA 20
EMA 50
EMA 200
Price
3500
3000
2500
2000
1500
2022-07
2023-01
2023-07
2024-01
2024-07
2025-01
2025-07
2026-01
Date

COLPAL.NS - Bollinger Bands Summary

Current Price:	1896.10
Upper Band:	2393.68
Middle Band (SMA 20):	2109.94
Lower Band:	1826.20
%B:	0.1232
Band Width:	0.2690
Status:	Lower Half
Signal:	None
Recent Signal 1:	**Buy Signal at 2025-12-30 00:00:00+05:30**
Recent Signal 2:	**Buy Signal at 2026-03-13 00:00:00+05:30**
Recent Signal 3:	**Buy Signal at 2026-03-16 00:00:00+05:30**

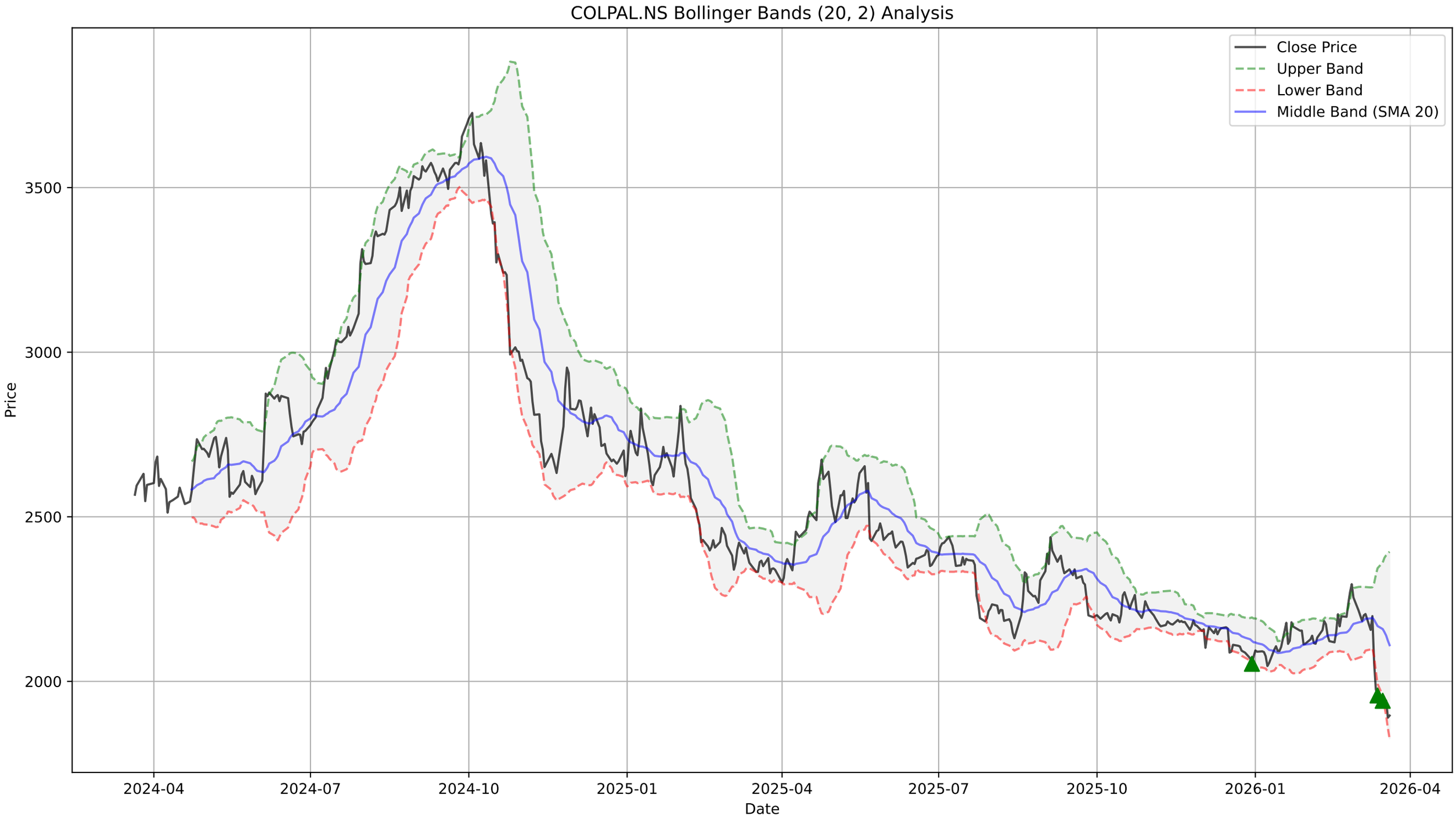
COLPAL.NS Bollinger Bands (20, 2) Analysis
Close Price
Upper Band
Lower Band
Middle Band (SMA 20)
Price
3500
3000
2500
2000
2024-04
2024-07
2024-10
2025-01
2025-04
2025-07
2025-10
2026-01
2026-04
Date

COLPAL.NS - Supertrend Summary

Status:	**DOWNTREND (Sell)**
Supertrend Value:	2070.71
Signal Identified On:	2026-03-11

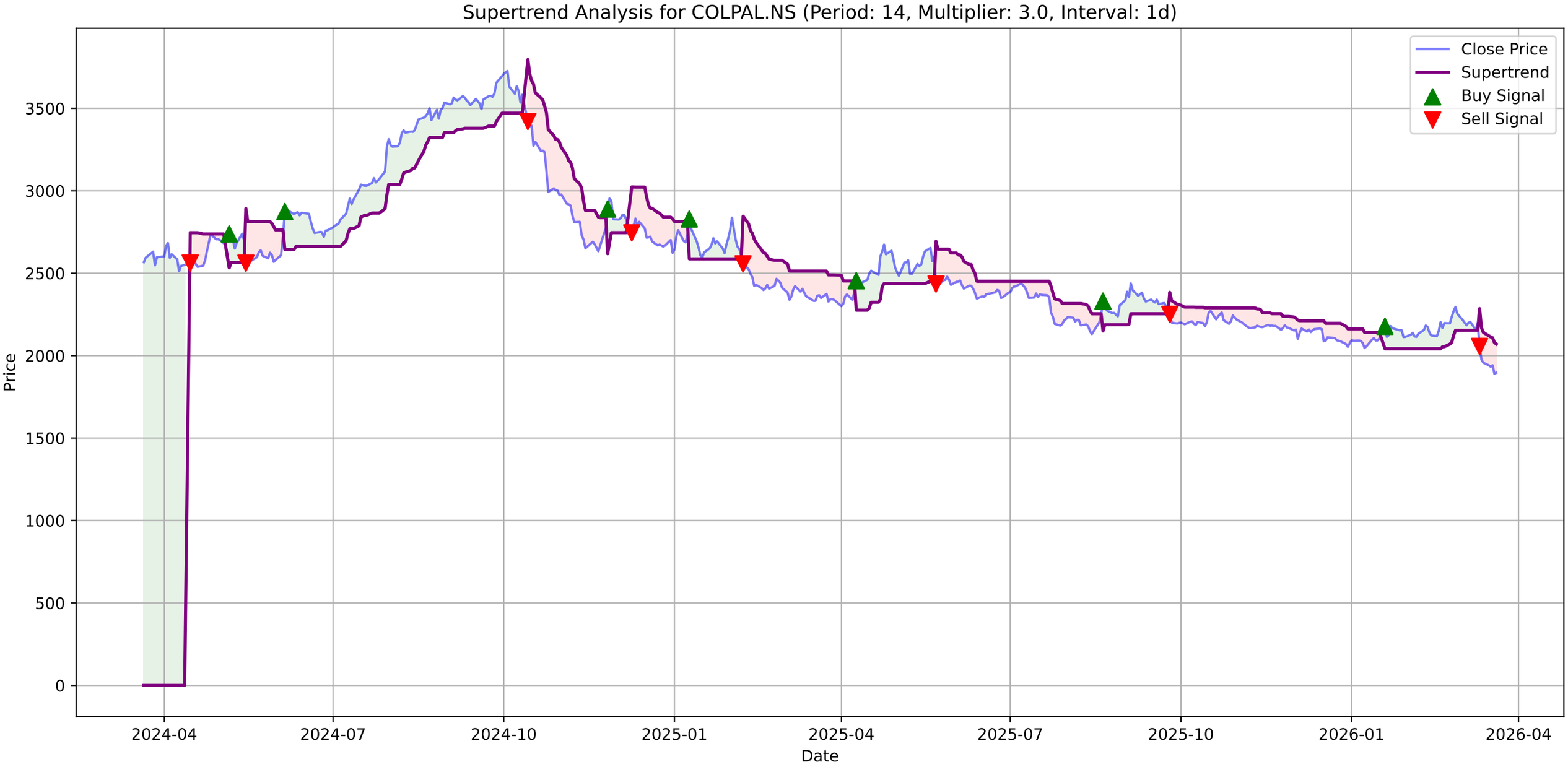
Supertrend Analysis for COLPAL.NS (Period: 14, Multiplier: 3.0, Interval: 1d)
Close Price
Supertrend
Buy Signal
Sell Signal
Price
Date
3500
3000
2500
2000
1500
1000
500
0
2024-04
2024-07
2024-10
2025-01
2025-04
2025-07
2025-10
2026-01
2026-04

COLPAL.NS - MACD Summary

MACD Line:	-69.26
Signal Line:	-38.29
Histogram:	-30.97
Trend:	**Bearish**
Momentum:	**Weakening**
Signal:	None

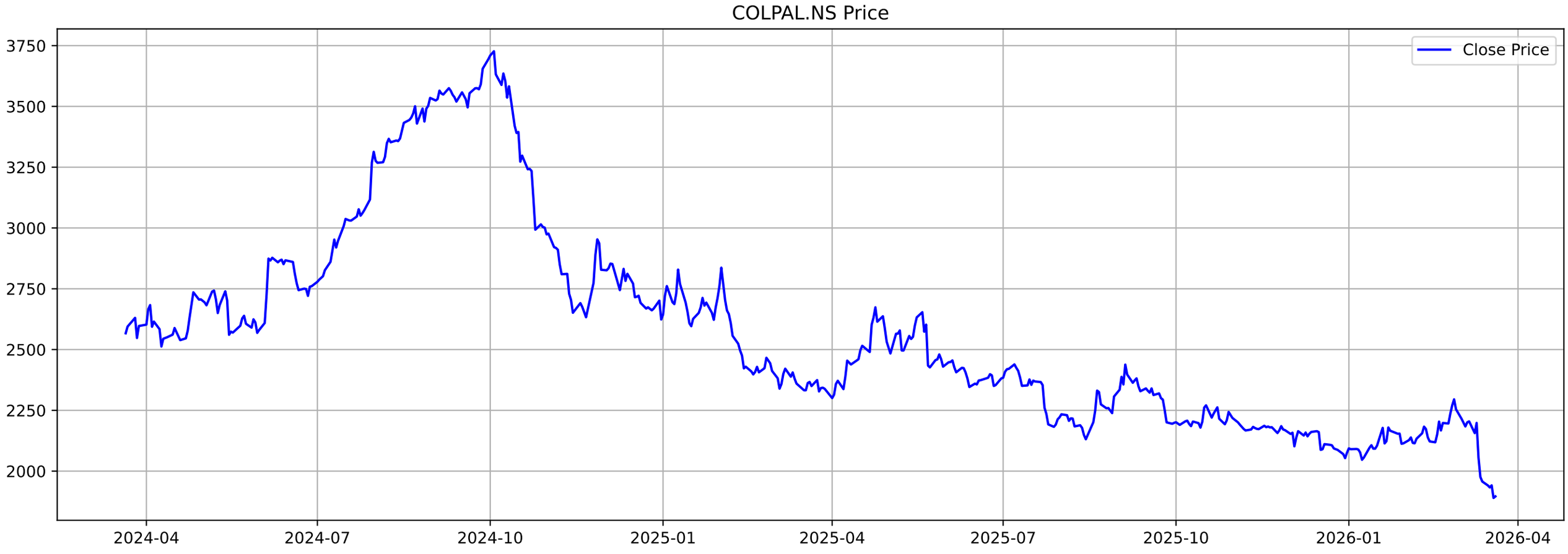
COLPAL.NS Price
Close Price
3750
3500
3250
3000
2750
2500
2250
2000
2024-04
2024-07
2024-10
2025-01
2025-04
2025-07
2025-10
2026-01
2026-04

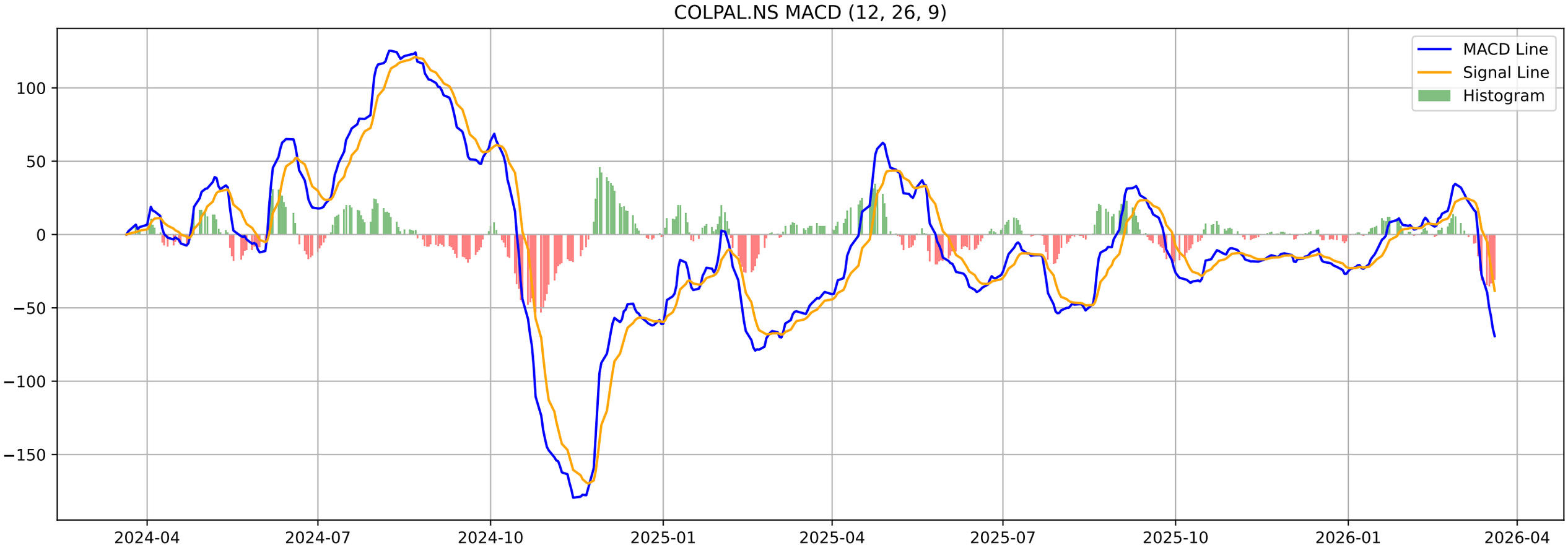
COLPAL.NS MACD (12, 26, 9)
MACD Line
Signal Line
Histogram
100
50
0
−50
−100
−150
2024-04
2024-07
2024-10
2025-01
2025-04
2025-07
2025-10
2026-01
2026-04

COLPAL.NS - Volatility Squeeze Summary

BB Width:	0.2690
ATR:	54.9357
Total Signals:	17
Signal 1:	BB Squeeze at 2026-01-14 00:00:00+05:30 (Price: 2092.30)
Signal 2:	BB Squeeze + ATR Contraction at 2026-01-15 00:00:00+05:30 (Pr
Signal 3:	BB Squeeze + ATR Contraction at 2026-01-16 00:00:00+05:30 (Pr
Signal 4:	BB Squeeze at 2026-02-16 00:00:00+05:30 (Price: 2118.60)
Signal 5:	BB Squeeze at 2026-02-17 00:00:00+05:30 (Price: 2151.00)

COLPAL.NS - Volatility Squeeze Analysis

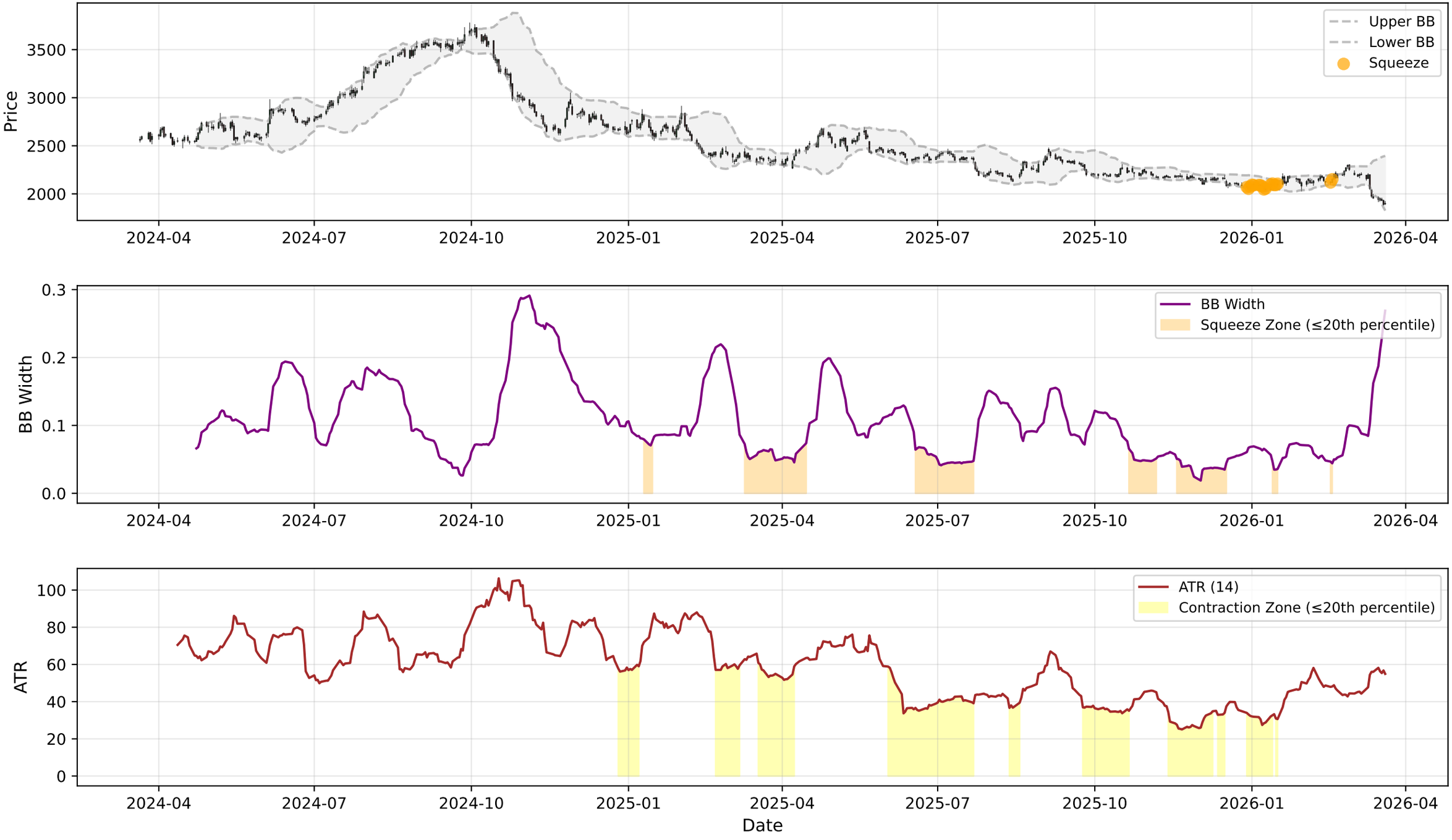

COLPAL.NS - RSI-Volume Summary

Current RSI:	28.10
Current Volume:	317213
Volume MA 20:	458394
Bullish Divergences:	5
Bearish Divergences:	1
Bullish Div 1:	Date: 2025-08-14 00:00:00+05:30, Price: 2130.95
Bullish Div 2:	Date: 2025-12-17 00:00:00+05:30, Price: 2087.40
Bearish Div 1:	Date: 2026-02-10 00:00:00+05:30, Price: 2183.00

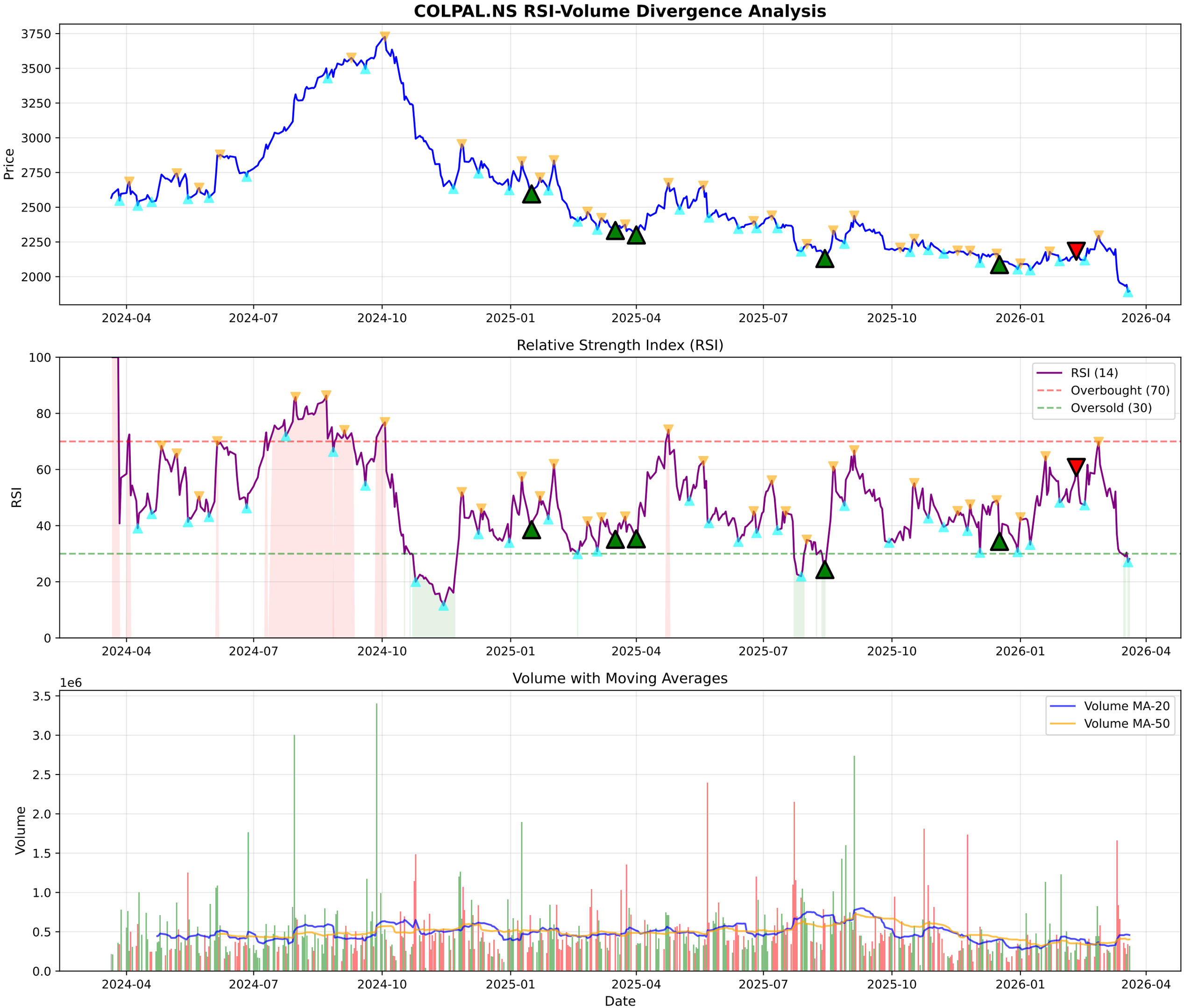
COLPAL.NS RSI-Volume Divergence Analysis
Price
3750
3500
3250
3000
2750
2500
2250
2000
2024-04
2024-07
2024-10
2025-01
2025-04
2025-07
2025-10
2026-01
2026-04
Relative Strength Index (RSI)
RSI
100
80
60
40
20
0
RSI (14)
Overbought (70)
Oversold (30)
Volume with Moving Averages
Volume
1e6
3.5
3.0
2.5
2.0
1.5
1.0
0.5
0.0
Volume MA-20
Volume MA-50
Date

COLPAL.NS - Volume Analysis

═══ VOLUME ANALYSIS ═══:	
Status:	**34 Signals Detected**
:	
2026-01-06 [-]:	Distribution Day
2026-01-08 [-]:	Distribution Day
2026-01-27 [-]:	Distribution Day
2026-02-10 [+]:	**Buying Exhaustion (Bearish Div)**
2026-03-13 [-]:	Distribution Day

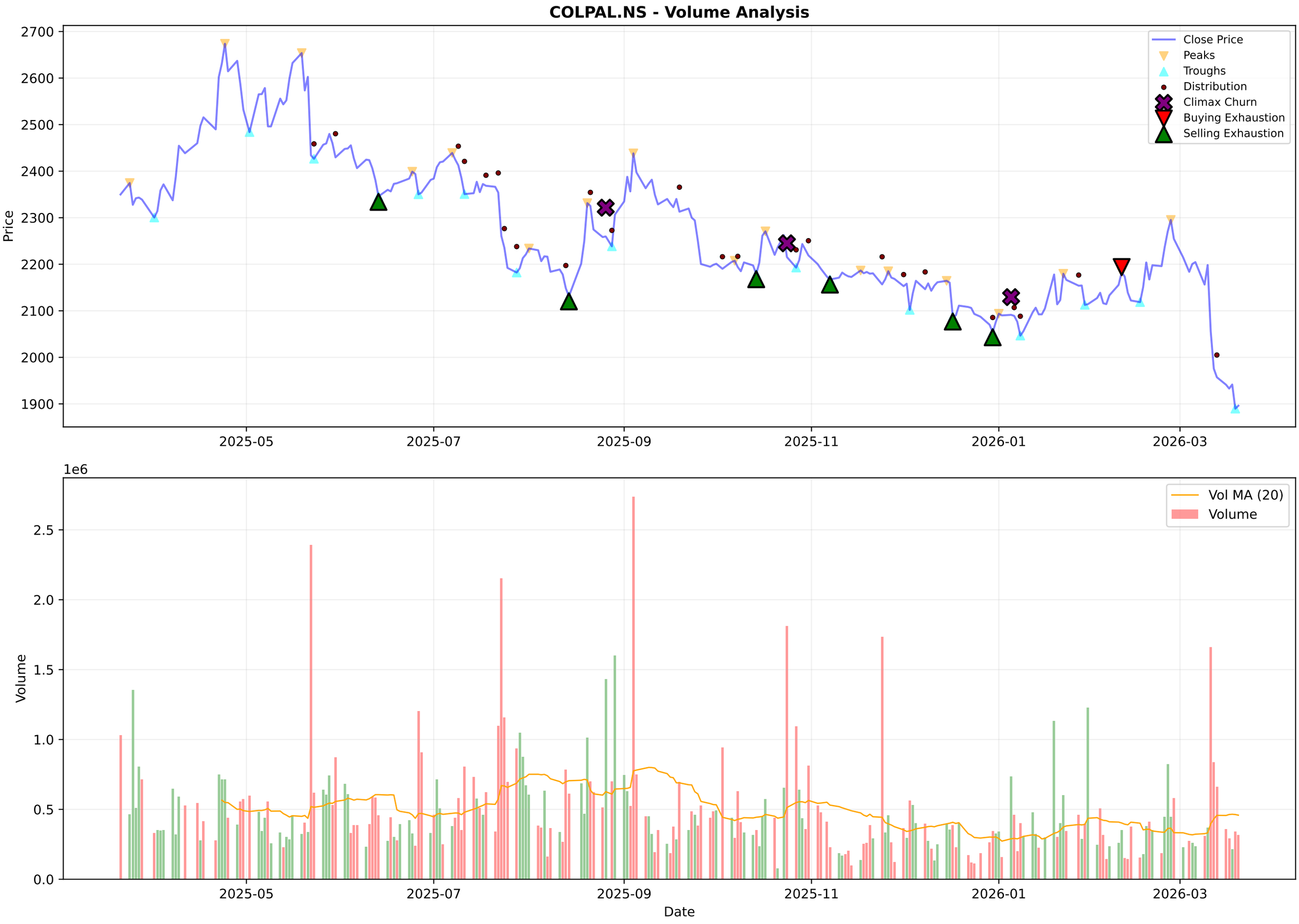
COLPAL.NS - Volume Analysis
Price
Close Price
Peaks
Troughs
Distribution
Climax Churn
Buying Exhaustion
Selling Exhaustion
2700
2600
2500
2400
2300
2200
2100
2000
1900
2025-05
2025-07
2025-09
2025-11
2026-01
2026-03
1e6
Volume
Vol MA (20)
Volume
2.5
2.0
1.5
1.0
0.5
0.0
Date

COLPAL.NS - Candlestick Classification Summary

═══ CANDLESTICK CLASSIFICATION ═══:	
Latest Classification:	**No Control**
Recent Trend Score (10-day avg):	-0.40
:	
Distribution:	
No Control:	118
Seller Control:	54
Buyer Control:	50
Buyer Strong Control:	4
Seller Strong Control:	3

COLPAL.NS - Candlestick Classification
Seller Strong Control
Seller Control
No Control
Buyer Control
Buyer Strong Control
Price
2500
2400
2300
2200
2100
2000
1900
1e6
Volume
2.5
2.0
1.5
1.0
0.5
0.0
2025-07-02
2025-07-28
2025-08-22
2025-09-18
2025-10-15
2025-11-12
2025-12-08
2026-01-02
2026-01-29
2026-02-24
Date

Multi-Timeframe Supertrend Analysis

Timeframe	Status	Value	Last Price	Signal Date
1 Week	**DOWNTREND (Sell)**	2170.71	1896.1	2026-03-09
1 Day	**DOWNTREND (Sell)**	2070.71	1896.1	2026-03-11
15 Min	**DOWNTREND (Sell)**	1912.18	1903.9	2026-03-20

Multi-Timeframe MACD Analysis

Timeframe	Trend	Momentum	Signal
1 Week	**Bearish**	Weakening	Bearish Crossover (Sell)
1 Day	**Bearish**	Weakening	No Signal
15 Min	**Bearish**	Weakening	No Signal

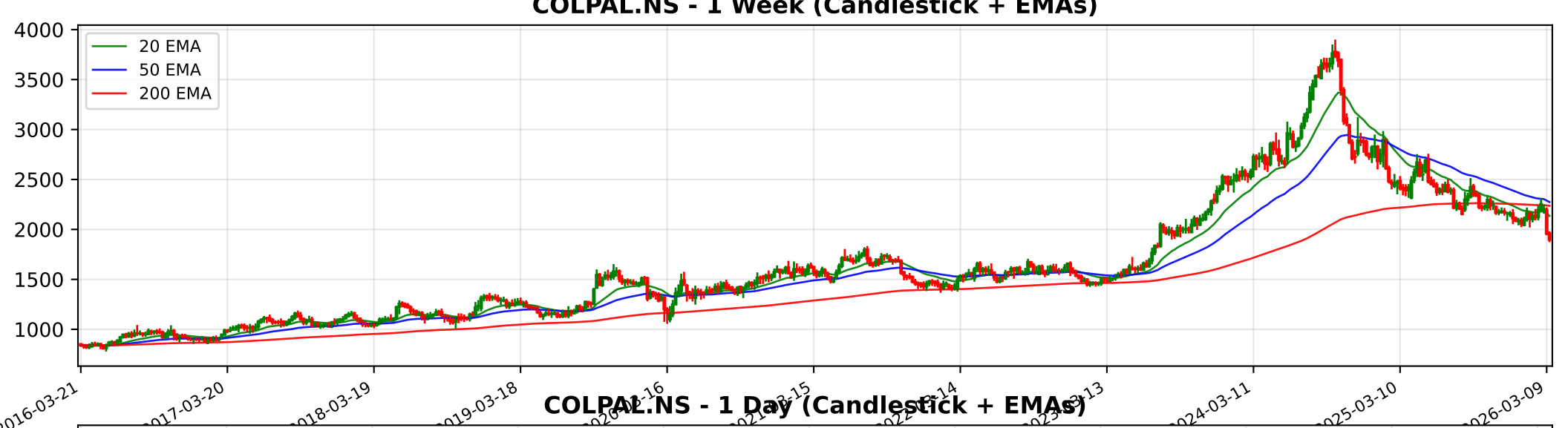
COLPAL.NS - 1 Week (Candlestick + EMAs)
20 EMA
50 EMA
200 EMA
4000
3500
3000
2500
2000
1500
1000
2016-03-21
2017-03-20
2018-03-19
2019-03-18
2024-03-11
2025-03-10
2026-03-09

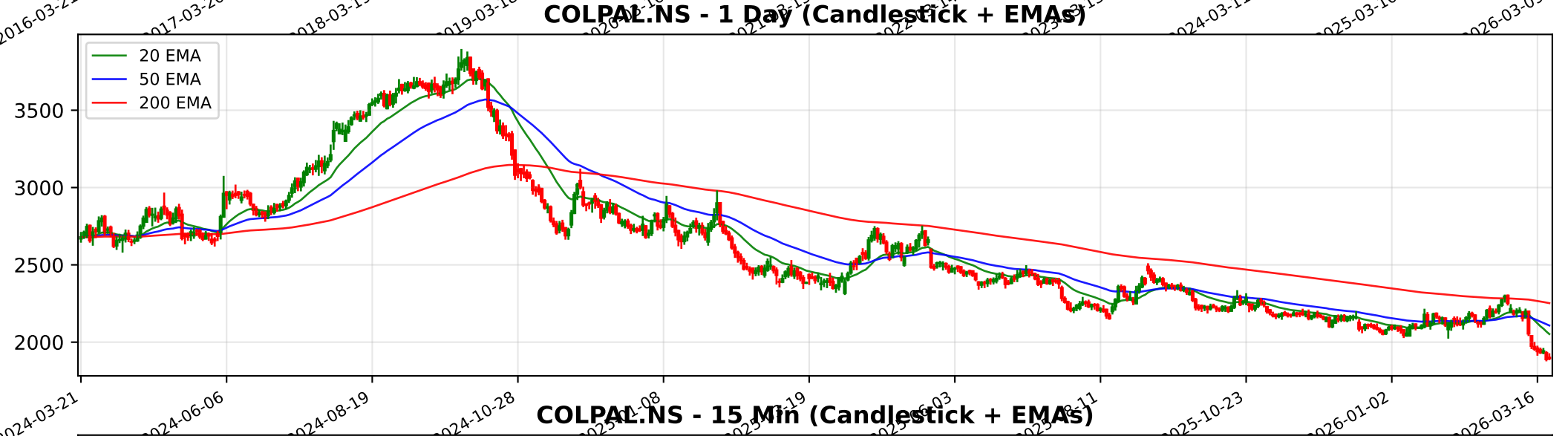
COLPAL.NS - 1 Day (Candlestick + EMAs)
20 EMA
50 EMA
200 EMA
3500
3000
2500
2000
2024-03-21
2024-06-06
2024-08-19
2024-10-28
2025-10-23
2026-01-02
2026-03-16

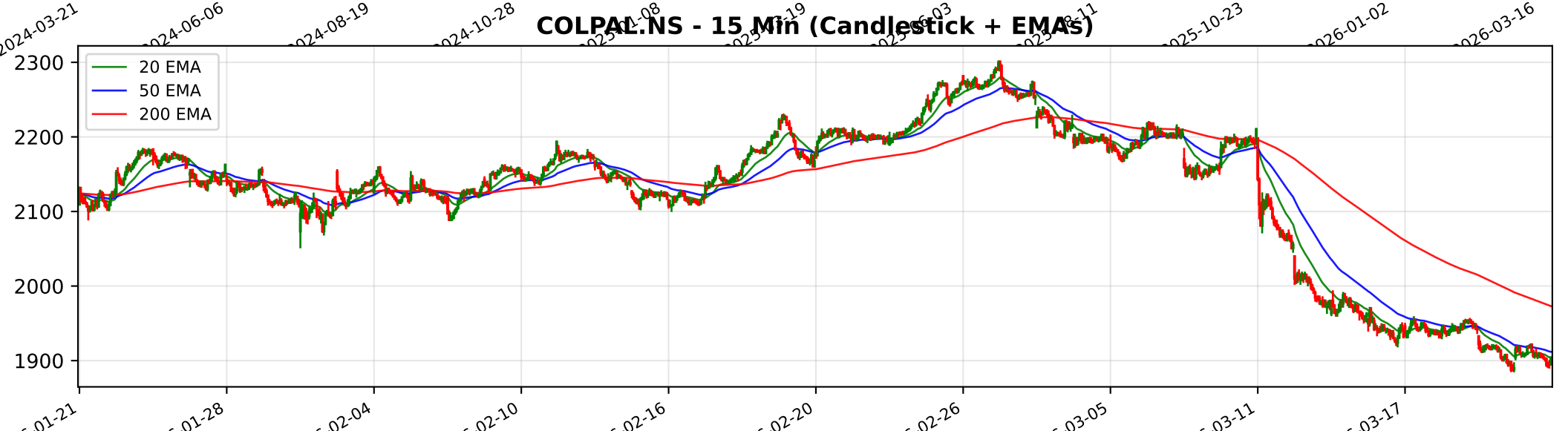
COLPAL.NS - 15 Min (Candlestick + EMAs)
20 EMA
50 EMA
200 EMA
2300
2200
2100
2000
1900
01-21
01-28
02-04
02-10
02-16
02-20
02-26
03-05
03-11
03-17

Trendlyne Snapshot - COLPAL_main

Markets | MarketMind AI | Baskets | Alerts | F&O | MF | Reports | Screeners | Subscribe | Superstars | Portfolio | Watchlist | Insider Trades | Results | More

Search Stock, IPO, MF

MARKETS / SECTOR : FMCG / INDUSTRY : PERSONAL PRODUCTS / COLGATE-PALMOLIVE (INDIA) LTD.

Colgate-Palmolive (India) Ltd.

Ask MarketMind AI v1.5

NSE: COLPAL | BSE: 500830

Colgate-Palmolive Live Share Price Today, Share Analysis and Chart

Falling Comet

IRAN WAR IMPACT The impact of the Iran-Israel war on Colgate-Palmolive (India) Ltd. (COLPAL) is primarily Neutral with minor indirect headwinds. The company is overwhelmingly domestic-focused, and its direct financial exposure to the Middle East and the conf... Read More

1896.10 6.40 (0.34%)

↓ New 52W Low in past week

326.6K NSE+BSE Volume

NSE 20 Mar, 2026 3:31 PM (IST)

Watchlist | Portfolio | Alert | My Notes

Overview | FORECASTER | STOCK REPORT | Buy Sell Zone | F&O | Financials | News | Reports | Technicals | Shareholding | Deals | Corporate Actions | Alerts | About

Durability score 60.0 / 100

High Financial Strength

Valuation Score 27.7 / 100

Expensive Valuation

Momentum Score 32.8 / 100

Technically Bearish

Analyst Price Target FORECASTER

2,250

1Yr Price target upside is 19%

Falling Comet — These stocks have good quality. But weak financials and technicals should make investors cautious

View Similar | Embed DVM

13 | 12 | 2 | 1

S W O T

SWOT Analysis

Check Before You Buy

VIEW FULL CHECKLIST

Medium rank — 10 Positive • 13 Negative

43.5% Pass in checklist

0 — 45 — 55 — 100

PE Valuation Check

Right Now: Undervalued 22.9%

1 Year Forward: Undervalued 24.4%

INSIGHT Colgate-Palmolive is undervalued at both current PE and future earnings estim

DVM
Key Metrics
Price Chart
Forecaster
Financials
Technicals
Shareholding
Deals
Documents
Corporate actions
Company Profile

Colgate-Palmolive Key Metrics

Preset Metrics: Preset Metrics

ROE Ann. % (Market Runner Up)	86.3
Broker Average Target (28.23% upside)	2,431.43
Market Capitalization (High in industry)	51,571.2
Price to Book (High in industry)	27.1
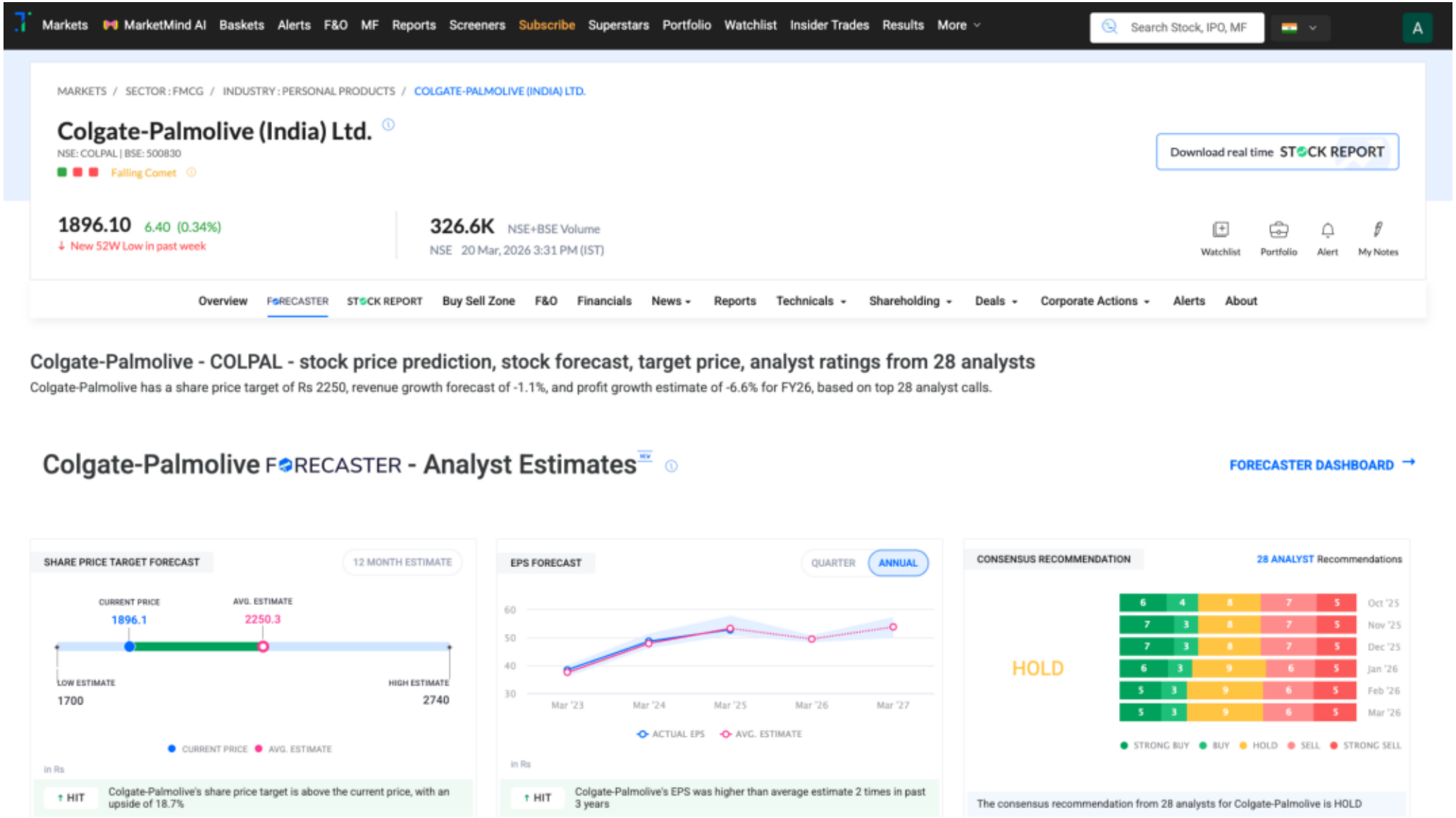
Trendlyne Snapshot - COLPAL_forecaster