© 2026 Stock Research. All Rights Reserved.

Strategic Trading Analysis

Step 1: Audit the Data

- **Data Present:**
  - Comprehensive multi-timeframe price charts (Weekly, Daily, 15-minute).
  - Trend indicators (20, 50, 200 EMAs, Supertrend).
  - Momentum and oscillator metrics (MACD, RSI, Bollinger Bands).
  - Volume analysis and candlestick classification (Distribution days, buying/selling control).
  - Relative Strength analysis against benchmark (^CNXFMCG).
  - Fundamental data (QoQ and YoY metrics, valuation, analyst targets).
- **Data Missing:**
  - Derivatives data (Open Interest, Put/Call ratios) to gauge speculative positioning.
  - Order book depth or specific intraday volume profiles (VWAP).
  - Fundamental news catalysts or earnings call transcripts that may explain the recent aggressive sell-off.
- **Confidence Level:** High. The provided report is exceptionally thorough, offering aligned and unambiguous signals across multiple technical studies, timeframes, and volume metrics.

Step 2: Analyze the Setup

- **Price Structure & Trend:** DABUR.NS is currently in a severe, multi-timeframe downtrend. The price (430.70) has aggressively broken down from a major structural support zone (~500) and is currently making new 52-week lows. The EMAs are stacked in a textbook bearish alignment (200 EMA > 50 EMA > 20 EMA > Price), confirming dominant seller control.
- **Momentum:** The momentum profile is firmly bearish. The MACD line (-18.85) is well below the signal line with an expanding negative histogram, indicating accelerating downward momentum. While the RSI is heavily oversold (24.48), an oversold condition in a strong downtrend is a sign of weakness, not necessarily an immediate buy signal.
- **Volume & Relative Strength:** The volume analysis flags multiple recent "Distribution Days," highlighting institutional offloading. Furthermore, the Relative Strength score has slipped (48.8/100), and the stock is heavily underperforming its sector benchmark.
- **Confluence:** There is total bearish confluence. Supertrend is negative on the Weekly, Daily, and 15-minute charts. Bollinger Bands show the price hugging the lower band following a volatility squeeze breakdown. There is currently no evidence of accumulation, basing, or structural reversal to support a 1-4 month long position.

Step 3: Formulate the Recommendation

Based on the objective analysis of the setup, my recommendation is **NO**. Do not enter a long position at this time.

Reasoning: Entering a long trade now equates to "catching a falling knife." As a risk-averse positional trader, our mandate is to buy into established trends or confirmed reversals, not into accelerating momentum to the downside. The probability of achieving a 5%-15% upside over the next 1-4 months is incredibly low without a prior base-building phase.

If you are determined to trade this stock, you must wait for the chart to prove that the selling exhaustion has occurred and a structural reversal is underway.

© 2026 Stock Research. All Rights Reserved.

Conditional Plan (Mean-Reversion / Reversal Setup):

- **Condition to Buy:** Wait for the stock to stop making lower lows and build a consolidation base. A buy is only valid if we see a Daily close decisively above the Daily Supertrend and the 20-day EMA (currently both hovering around the 471-472 zone), supported by above-average buying volume.
- **Entry Price:** ~475.00 (Triggered only after the daily close confirms the breakout above the 20 EMA/Supertrend resistance cluster).
- **Stop Loss:** ~445.00 (Placed just below the anticipated new consolidation base to invalidate the reversal hypothesis; limits risk to ~6.3%).
- **Take Profit:** ~505.00 (Targeting the underside of the Daily 200 EMA and the major prior support-turned-resistance level. This provides an approximate 6.3% risk for a 6.3% to 15% reward, achieving a solid risk-to-reward ratio for an intermediate swing).

Candlestick Classification Analysis

As a seasoned Candlestick Trader, I have analyzed the **DABUR.NS** Candlestick Classification summary (Page 20) and the visual chart (Page 21) using the specialized 5-step classification algorithm provided.

Here is my professional price action interpretation and prediction for the stock's future movement:

1. Macro View & Distribution Analysis (Page 20)

- **Recent Trend Score (10-day avg): -0.50:** This is a heavily bearish signal. In a system where scores range from -2 to +2, a 10-day rolling average of -0.50 indicates sustained, consistent selling pressure. Sellers have been firmly in the driver's seat over the last two weeks.
- **Historical Distribution:** Over the analyzed period, there is a massive amount of "No Control" days (134), which is typical for FMCG stocks that often chop sideways. However, the balance of power clearly tilts to the bears recently, with "Seller Control" (47) outweighing "Buyer Control" (40).
- **Latest Classification:** The most recent candle is **"No Control" (0)**. After a steep drop, this implies a sudden loss of momentum from both sides-a classic indecision candle (likely a Doji or Spinning Top).

2. Micro Price Action & Chart Analysis (Page 21)

Looking at the far right of the chart (late Feb to March 2026), we see a dramatic structural breakdown:* **The Capitulation Phase:** There is a cascading series of **Seller Control (light red)** and **Seller Strong Control (dark red)** candles dropping the price violently from the INR 520 level down to the INR 430 level. * **Applying the Algorithm to the Drop:** * *Step 1 (Body Strength):* These recent bearish candles have large bodies exceeding 1.5 ATR, generating -2 base scores. * *Step 2 & 3 (Close Position & Wicks):* The candles are closing very near their daily lows with minimal lower wicks. Buyers are completely failing to defend intraday support levels. * *Step 4 (Volume Multiplier):* Looking at the volume subplot, this recent downward cascade is accompanied by significant volume spikes (tall red volume bars). High volume is acting as a multiplier (x1.2), confirming heavy institutional distribution. * **The Latest "No Control" Candle:** The very last candle on the chart is grey ("No Control"). The algorithm assigned this a 0 because the body size shrank significantly (<0.5 ATR), and wicks likely appeared on both sides. This happens when the aggressive sellers finally pause to take profits, and bottom-fishers step in tentatively.

3. Future Price Prediction

© 2026 Stock Research. All Rights Reserved.

Based on the pure mechanics of candlestick classification and volume validation, **the path of least resistance remains firmly DOWN.**

Short-Term Prediction (Next 1-3 Days): Mild Consolidation / Relief Bounce The appearance of the "No Control" candle after a steep, high-volume drop often signals short-term seller exhaustion. You may see a brief, low-volume sideways movement or a weak "dead cat bounce" as short-sellers cover their positions. However, without any "Buyer Control" (+1) or "Buyer Strong Control" (+2) candles appearing, there is absolutely zero evidence of accumulation or a bottom being formed.

Medium-Term Prediction (Next 1-3 Weeks): Bearish Continuation The recent sequence of "Seller Strong Control" (-2) days with high volume represents significant structural damage. Any minor rallies will likely be met with fresh supply. Until we see a day where the algorithm triggers a **Buyer Strong Control (+2)** signal-meaning a large green body, closing near the high, with expanding volume (Step 4 multiplier)-this stock remains a **"Sell on Rallies"** candidate.

Trader's Verdict: Expect the price to potentially pause around the current INR 430 level for a few days due to near-term exhaustion, but the prevailing momentum heavily favors **further downside price discovery** in the near future. Keep your bias **Bearish**.

News & Analyst Targets

As a stock research analyst, here is the comprehensive and latest update on Dabur India Ltd. (DABUR) for the week ending March 21, 2026.

Here are the details covering recent news, brokerage actions, market impacts, and target prices:

1) Latest News for DABUR This Week

- **Stock Price Pressure & Valuation Concerns:** Dabur's stock has faced downward pressure this week, correcting to the INR 430-INR 431 levels. Market sentiment has been cautious as investors weigh the company's high valuation multiples (P/E of ~46-48) against sluggish long-term profit growth compared to sector peers.
- **International Business Slowdown:** Management recently moderated its near-term consolidated growth guidance from "high-single digits" to "mid-single digits." This revision is largely due to sluggishness in international markets and a softer consumption trend abroad.
- **Growth in Quick Commerce:** A bright spot for the company is the rapid rise of Quick Commerce, which now contributes 4-5% of Dabur's total India revenue (making up about half of its total e-commerce sales) and continues to grow aggressively at 30-40%.
- **Strategic D2C Investments:** In a bid to capture the premium market, Dabur recently utilized its "Dabur Ventures" platform to acquire a minority stake (INR 60 crore) in the luxury D2C skincare company RAS Beauty.
- **Upcoming Leadership Transition:** The market continues to digest organizational restructuring announced recently. Herjit S Bhalla is set to officially assume the role of CEO for the India Business by mid-April 2026, while Mohit Malhotra has been elevated to Global CEO.

2) Upgrades and Downgrades from Brokerages

© 2026 Stock Research. All Rights Reserved.

This week saw some cautious revisions from the brokerage community regarding Dabur's near-term outlook:* **MarketsMOJO (Downgrade):** On March 16, 2026, MarketsMOJO heavily downgraded Dabur India from a **"Hold" to a "Sell"**. The downgrade was driven by a deterioration in technical indicators, bearish momentum, and an expensive price-to-book valuation not currently supported by top-line growth.* **Motilal Oswal (Maintained / Trimmed EPS):** On March 16, 2026, Motilal Oswal maintained its **"Neutral"** rating on the stock. However, they trimmed Dabur's Earnings Per Share (EPS) estimates by 2-3% to account for geopolitical risks hampering international revenues.

3) Direct and Indirect Impacts on DABUR

- **Geopolitical Supply Chain Risks (Direct Impact):** Geopolitical tensions and shipping disruptions surrounding the Red Sea and the Strait of Hormuz are directly hurting Dabur. Disrupted product movement is severely impacting sales in the Gulf Co-operation Council (GCC) and the Middle East & North Africa (MENA) regions, which alone account for roughly 8% of Dabur's consolidated revenue.
- **Rural vs. Urban Demand Dynamics (Indirect Impact):** Dabur's rural demand continues to outpace its urban demand, signaling strength in heartland areas. However, analysts report that the gap is narrowing, pointing to a slow but gradual recovery in urban consumption which will benefit Dabur's premium portfolios.
- **Raw Material Costs & Pricing (Indirect Impact):** While input costs have largely normalized, management has warned that they will undertake selective price hikes in specific inflation-hit categories. Going forward into FY27, overall growth is expected to lean heavily on volume recovery driven by "GST tailwinds" rather than aggressive price hikes.

4) Latest Targets from Analysts and Brokerages

Overall consensus estimates show that out of 37 analysts actively covering the stock, the majority (18) recommend a "Hold," while 12 suggest buying (3 Strong Buy, 9 Buy), and 7 recommend selling.

Below is a summary of the most recent brokerage targets for Dabur:

Brokerage / Firm	Rating	Target Price (INR)	Date / Status
Motilal Oswal	Neutral	515	March 16, 2026 (Maintained)
MarketsMOJO	Sell	N/A	March 16, 2026 (Downgraded)
Geojit BNP Paribas	Buy	598	Feb 25, 2026 (Maintained)
Nuvama	Buy	605	Jan 2026 (Maintained)
PL Capital	Hold	525	Jan 2026 (Maintained)

Note: The median 12-month consensus target price among analysts stands at approximately INR 541 - INR 548, implying a 25%+ potential upside from its current deeply corrected market price of ~INR 431.

Stock Detailed Analysis Report

DABUR.NS

Current Price: ₹430.70

Generated: 2026-03-21 08:32

DABUR.NS - 3 Year Daily Price Chart

Long-term Fundamental Analysis (4 Years)

Metric	Is Growing?	Accelerating?	1Y Growth	3Y CAGR
Revenue	Yes	No	1.13%	4.69%
Net Income	Yes	No	-4.07%	0.54%
ROE	No	No	-12.37%	-7.61%
EPS	Yes	No	-4.13%	0.44%

Short-term Fundamental Analysis (6 Quarters)

Metric	Is Growing?	Recent QoQ	Avg QoQ
Revenue	Yes	4.53%	5.61%
Net Income	Yes	8.96%	13.42%
ROE	No	-27.73%	-27.73%
EPS	Yes	8.97%	5.66%

DABUR.NS - Relative Strength Analysis

═══ OVERVIEW ═══:	
Benchmark Index:	^CNXFMCG
Sector:	FMCG
Classification:	**Weakening Leader**
RS Score:	48.8/100
:	
═══ RS RATIOS ═══:	
1M RS:	**0.940 [Neutral]**
3M RS:	**1.021 [Leader]**
6M RS:	**0.973 [Neutral]**
1Y RS:	**0.965 [Neutral]**
:	
═══ TURNAROUND ANALYSIS ═══:	
Turnaround Status:	**Not Detected**
:	
SIGNAL CRITERIA::	
✗ **Emerging RS:**	**Not accelerating**
✓ **Medium-term Lagging:**	6M=0.973, 1Y=0.965 (≤1.0)
✓ **Performance Improving:**	3M (-12.8%) > 6M (-19.2%)

Relative Strength Analysis: DABUR.NS vs ^CNXFMCG
Classification: Weakening Leader

Price Performance Comparison (Normalized)

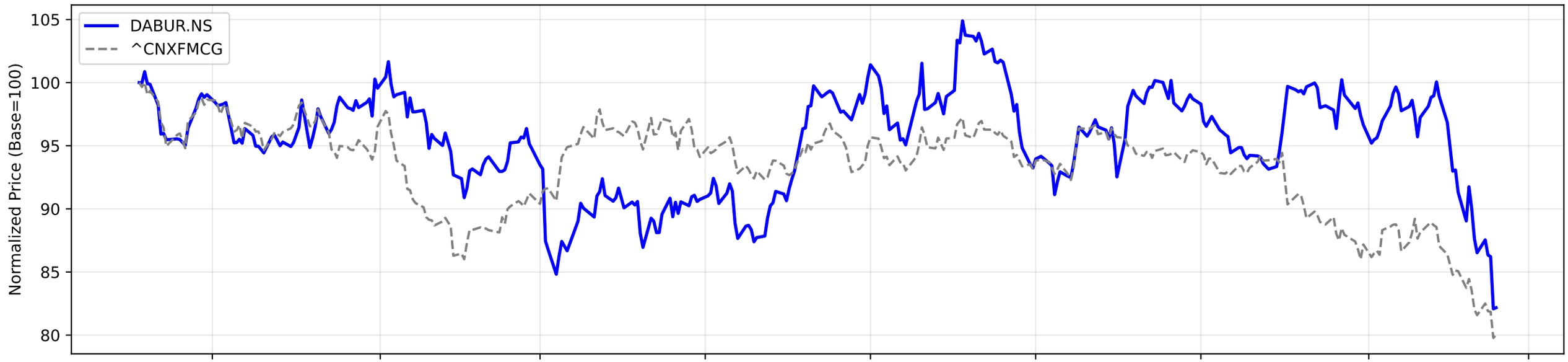

RS Ratio Trends (Multiple Timeframes)

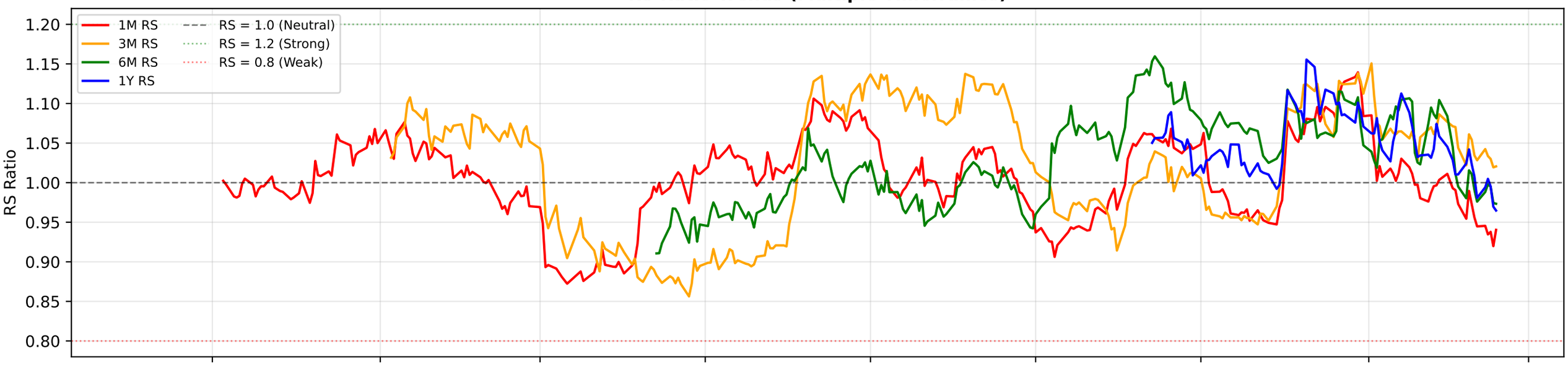

RS Composite Score Timeline

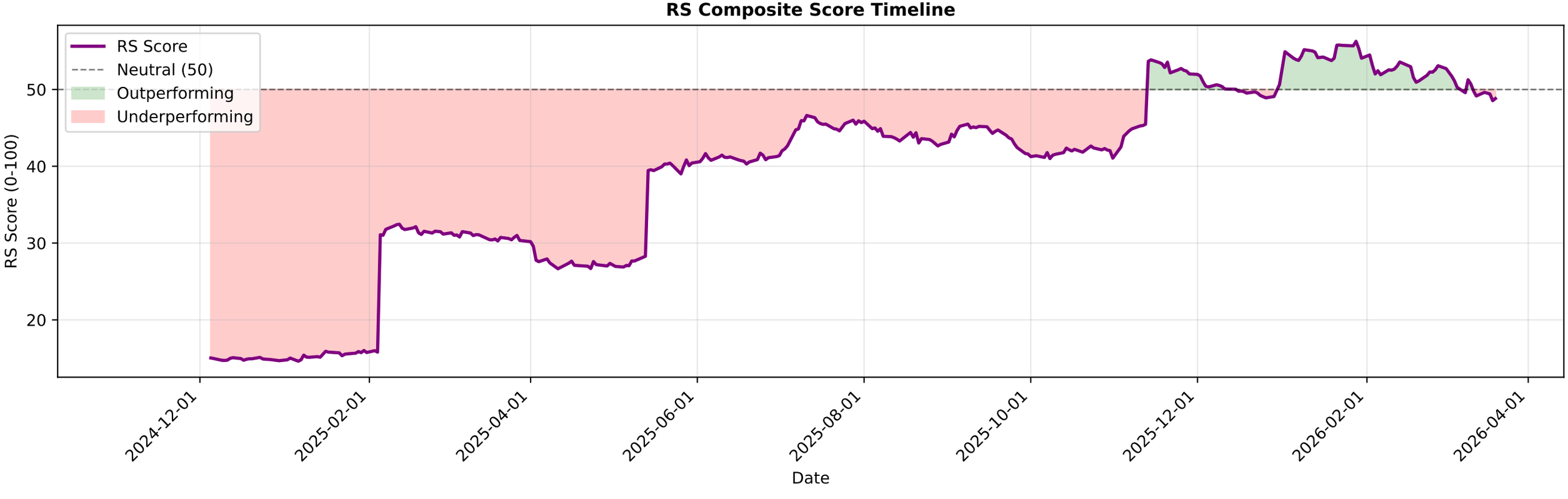

DABUR.NS - EMA Crossover Summary

EMA 20:	471.69
EMA 50:	490.78
EMA 200:	503.65
Trend Status:	**Strong Downtrend**

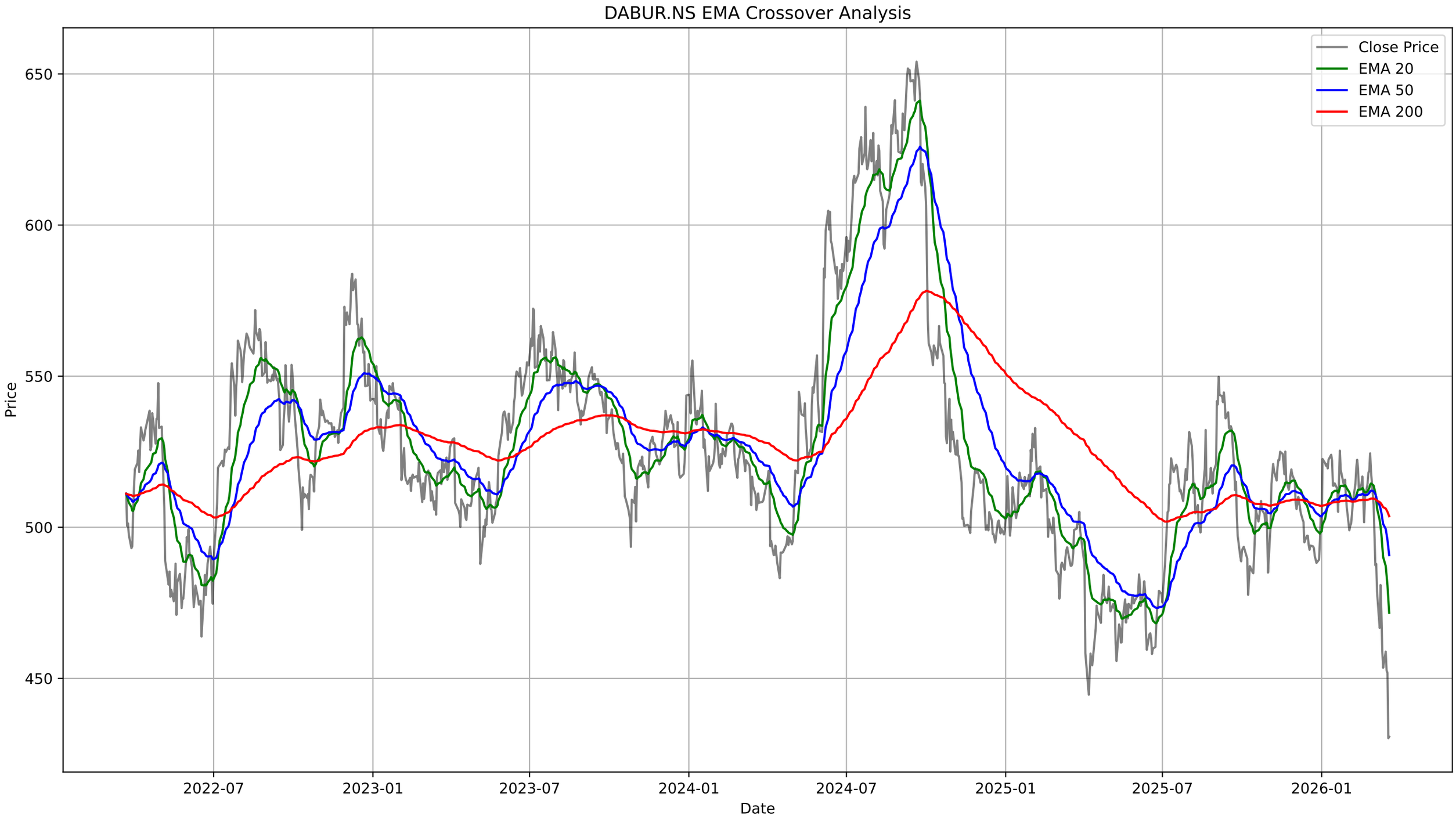
DABUR.NS EMA Crossover Analysis
Close Price
EMA 20
EMA 50
EMA 200
Price
650
600
550
500
450
2022-07
2023-01
2023-07
2024-01
2024-07
2025-01
2025-07
2026-01
Date

DABUR.NS - Bollinger Bands Summary

Current Price:	430.70
Upper Band:	541.94
Middle Band (SMA 20):	481.09
Lower Band:	420.23
%B:	0.0860
Band Width:	0.2530
Status:	Lower Half
Signal:	None
Recent Signal 1:	**Buy Signal at 2026-01-29 00:00:00+05:30**
Recent Signal 2:	**Buy Signal at 2026-03-09 00:00:00+05:30**
Recent Signal 3:	**Buy Signal at 2026-03-13 00:00:00+05:30**

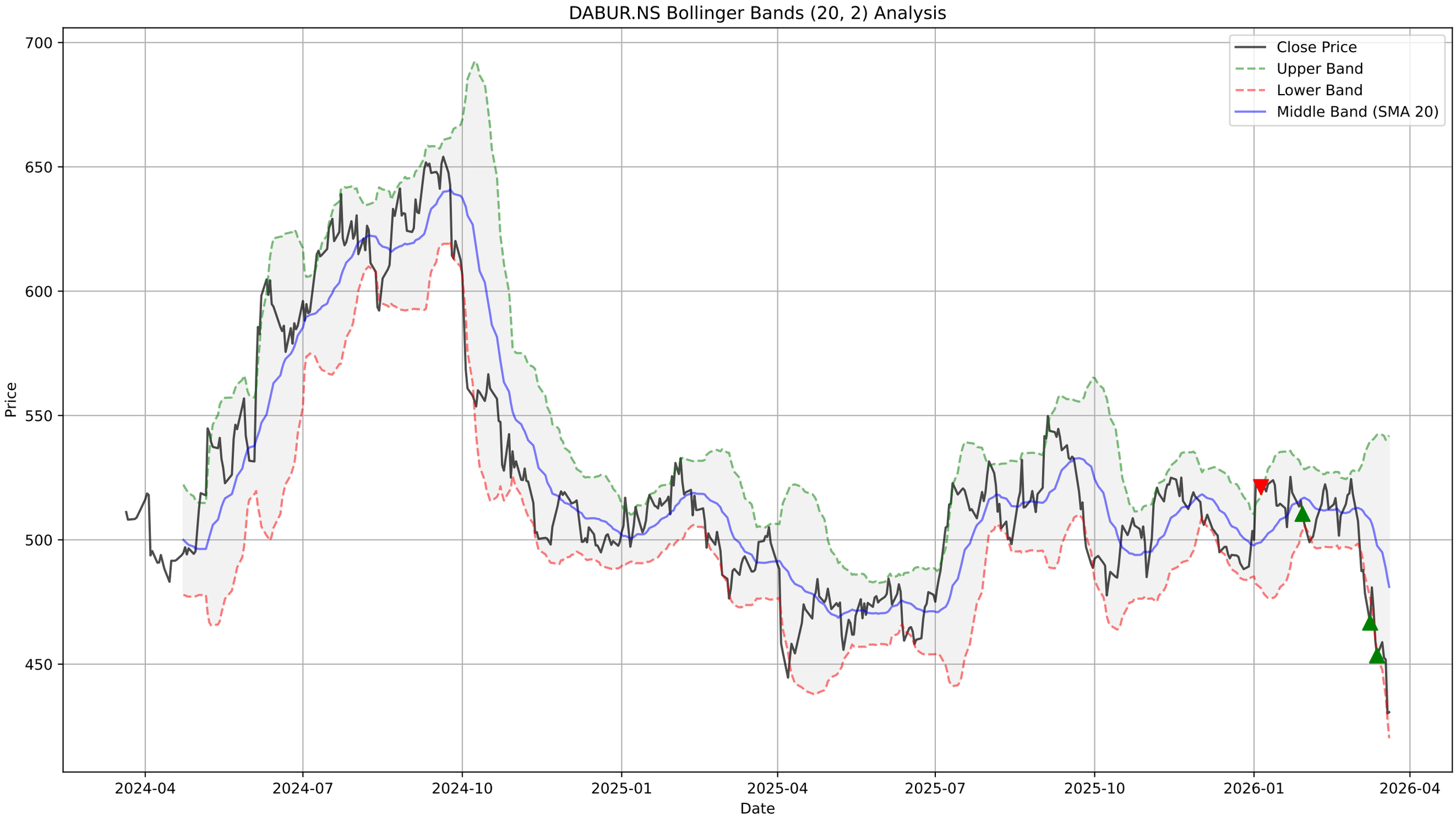
DABUR.NS Bollinger Bands (20, 2) Analysis
Close Price
Upper Band
Lower Band
Middle Band (SMA 20)
Price
700
650
600
550
500
450
2024-04
2024-07
2024-10
2025-01
2025-04
2025-07
2025-10
2026-01
2026-04
Date

DABUR.NS - Supertrend Summary

Status:	**DOWNTREND (Sell)**
Supertrend Value:	472.46
Signal Identified On:	2026-02-02

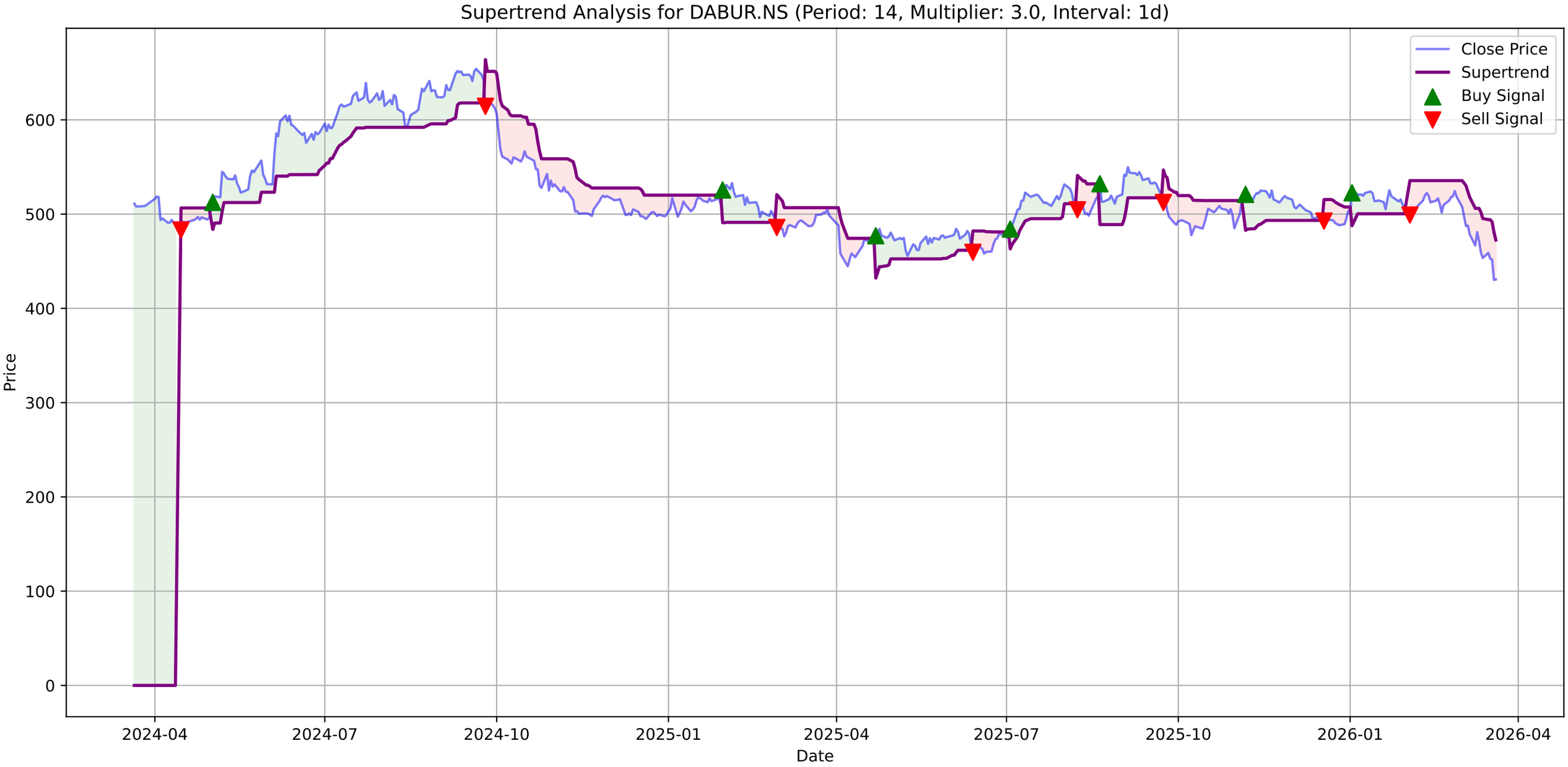
Supertrend Analysis for DABUR.NS (Period: 14, Multiplier: 3.0, Interval: 1d)
Close Price
Supertrend
Buy Signal
Sell Signal
Price
Date
0
100
200
300
400
500
600
2024-04
2024-07
2024-10
2025-01
2025-04
2025-07
2025-10
2026-01
2026-04

DABUR.NS - MACD Summary

MACD Line:	-18.85
Signal Line:	-13.56
Histogram:	-5.29
Trend:	**Bearish**
Momentum:	**Strengthening**
Signal:	None

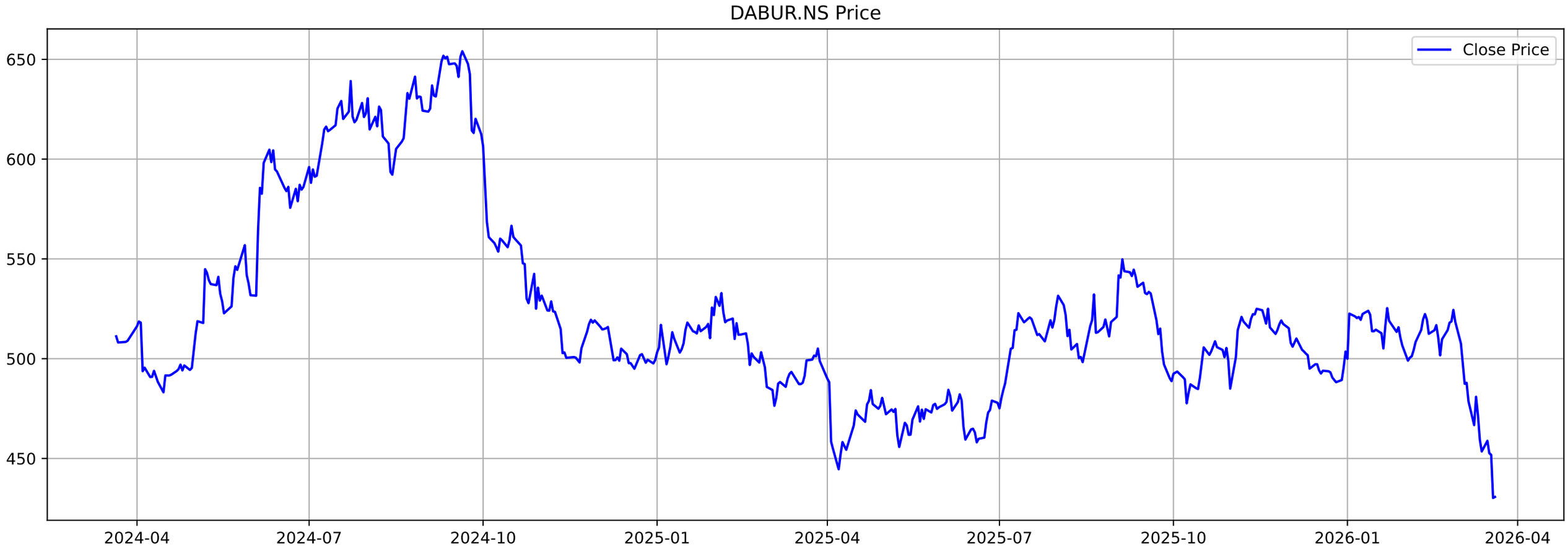
DABUR.NS Price
Close Price
650
600
550
500
450
2024-04
2024-07
2024-10
2025-01
2025-04
2025-07
2025-10
2026-01
2026-04

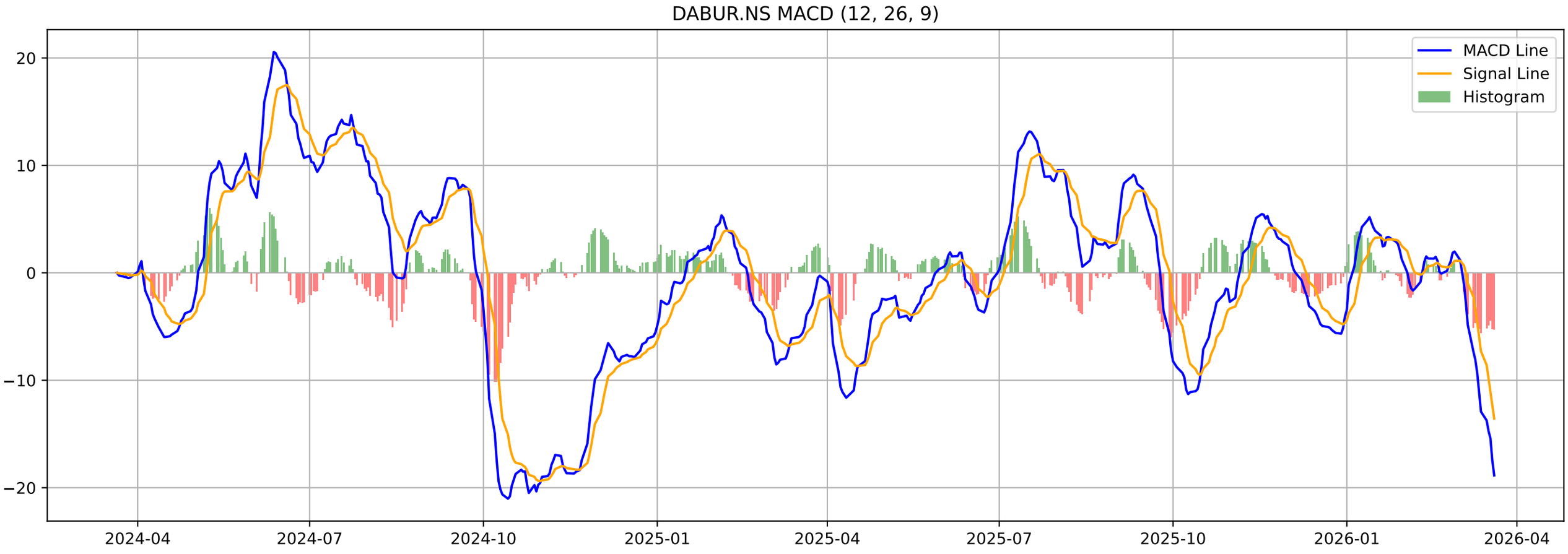
DABUR.NS MACD (12, 26, 9)
MACD Line
Signal Line
Histogram
20
10
0
−10
−20
2024-04
2024-07
2024-10
2025-01
2025-04
2025-07
2025-10
2026-01
2026-04

DABUR.NS - Volatility Squeeze Summary

BB Width:	0.2530
ATR:	13.5214
Total Signals:	30
Signal 1:	BB Squeeze at 2026-02-20 00:00:00+05:30 (Price: 509.70)
Signal 2:	BB Squeeze at 2026-02-23 00:00:00+05:30 (Price: 514.35)
Signal 3:	BB Squeeze at 2026-02-24 00:00:00+05:30 (Price: 518.05)
Signal 4:	BB Squeeze at 2026-02-25 00:00:00+05:30 (Price: 518.65)
Signal 5:	BB Squeeze at 2026-03-02 00:00:00+05:30 (Price: 507.60)

DABUR.NS - Volatility Squeeze Analysis

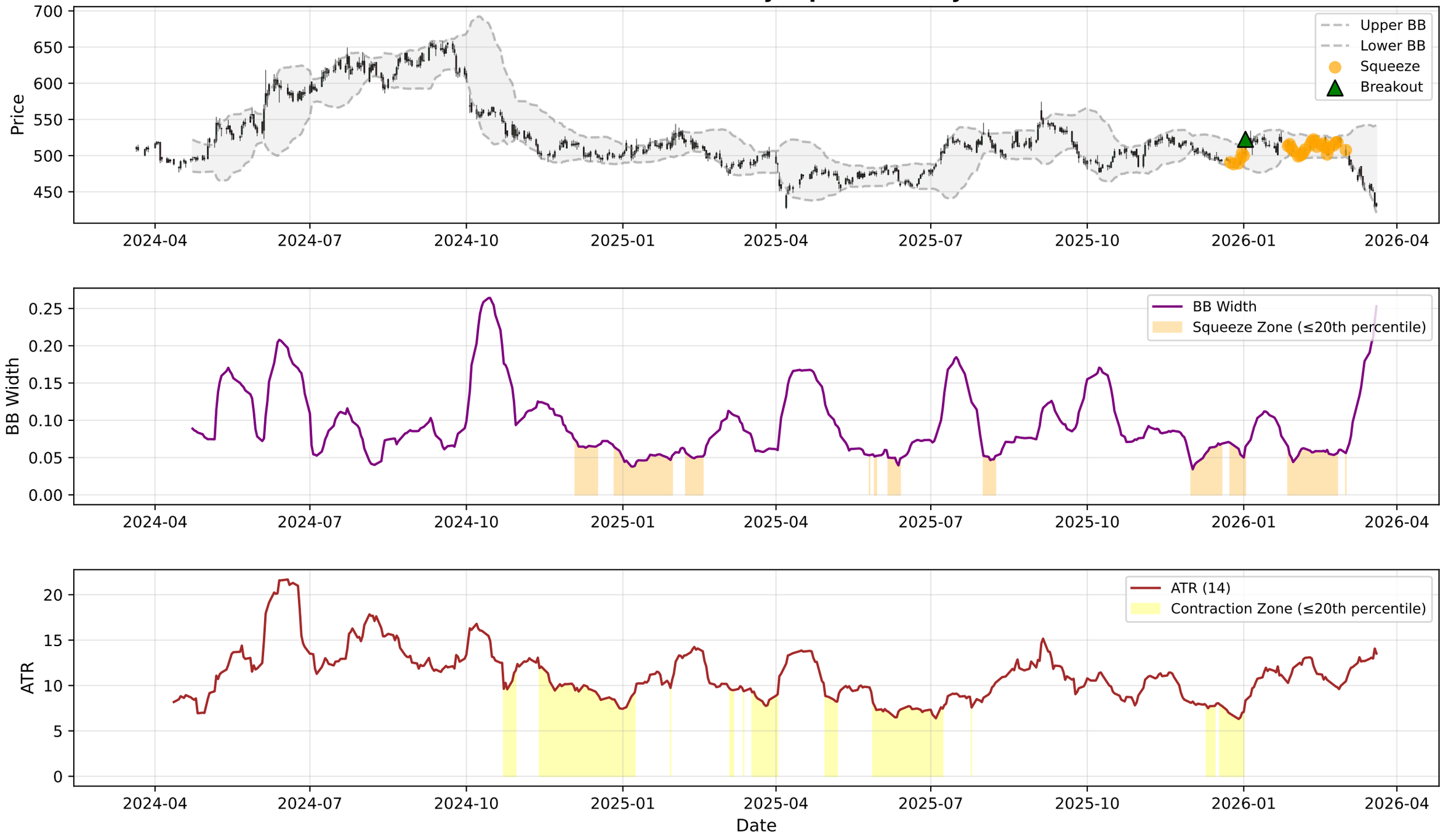

DABUR.NS - RSI-Volume Summary

Current RSI:	24.48
Current Volume:	1932941
Volume MA 20:	1691990
Bullish Divergences:	1
Bearish Divergences:	5
Bullish Div 1:	Date: 2024-11-21 00:00:00+05:30, Price: 498.10
Bearish Div 1:	Date: 2026-01-12 00:00:00+05:30, Price: 524.00
Bearish Div 2:	Date: 2026-02-26 00:00:00+05:30, Price: 524.45

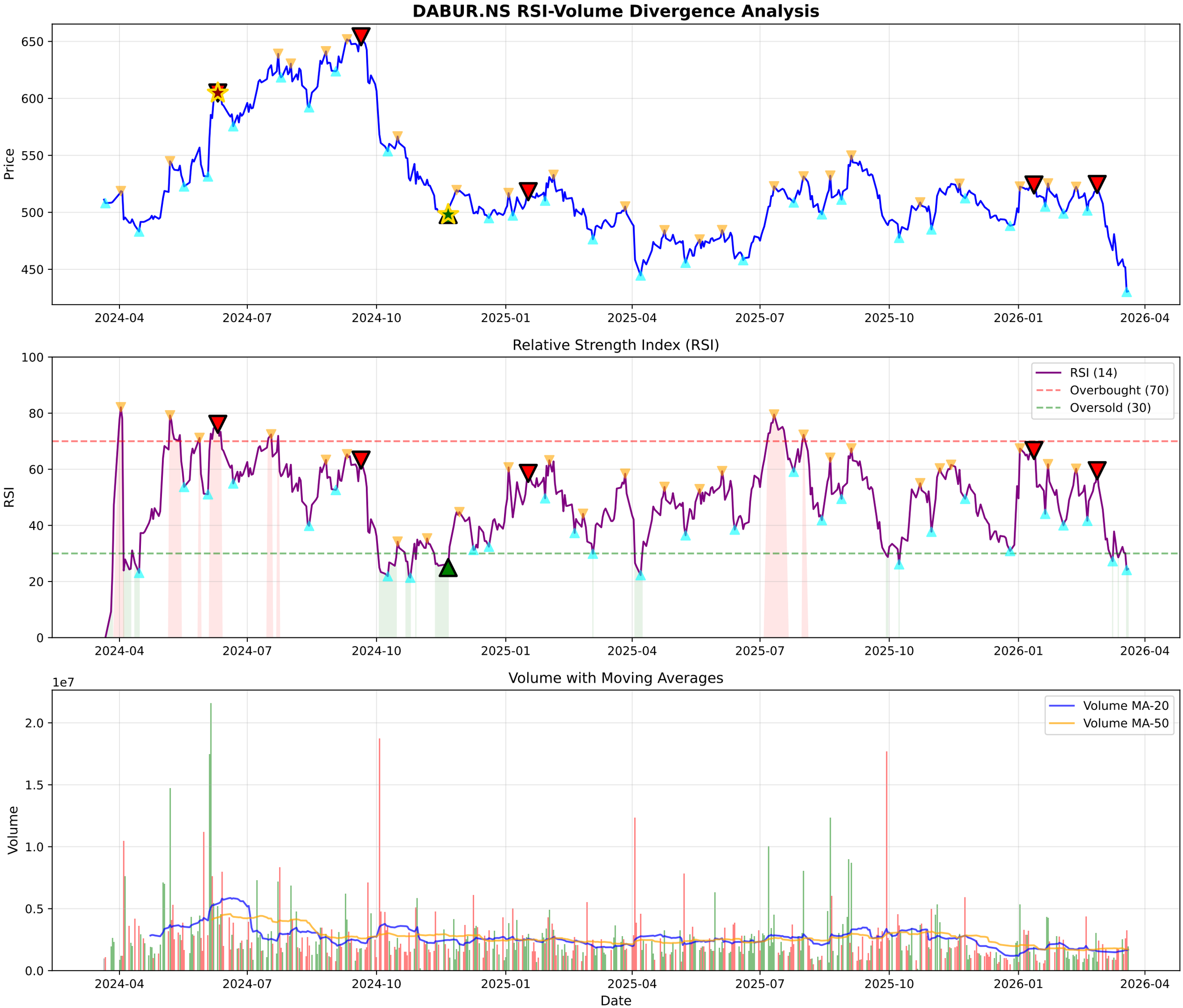
DABUR.NS RSI-Volume Divergence Analysis
Price
650
600
550
500
450
2024-04
2024-07
2024-10
2025-01
2025-04
2025-07
2025-10
2026-01
2026-04
Relative Strength Index (RSI)
RSI
100
80
60
40
20
0
RSI (14)
Overbought (70)
Oversold (30)
Volume with Moving Averages
1e7
Volume
2.0
1.5
1.0
0.5
0.0
Volume MA-20
Volume MA-50
Date

DABUR.NS - Volume Analysis

═══ VOLUME ANALYSIS ═══:	
Status:	**34 Signals Detected**
:	
2026-02-18 [-]:	Distribution Day
2026-02-26 [+]:	**Buying Exhaustion (Bearish Div)**
2026-02-27 [-]:	Distribution Day
2026-03-13 [-]:	Distribution Day
2026-03-18 [-]:	Distribution Day

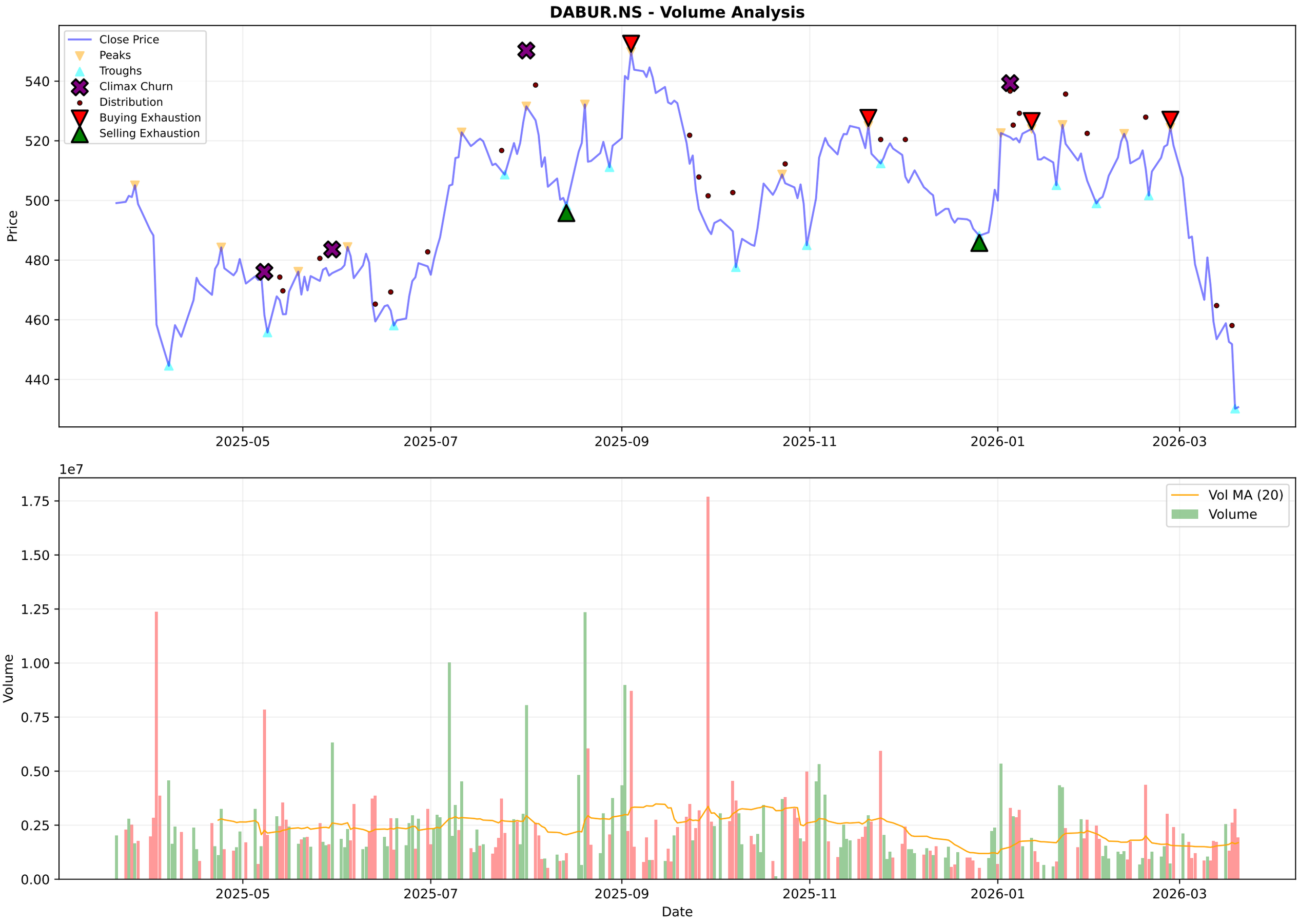
DABUR.NS - Volume Analysis
Close Price
Peaks
Troughs
Climax Churn
Distribution
Buying Exhaustion
Selling Exhaustion
Price
540
520
500
480
460
440
2025-05
2025-07
2025-09
2025-11
2026-01
2026-03
1e7
Vol MA (20)
Volume
Volume
1.75
1.50
1.25
1.00
0.75
0.50
0.25
0.00
Date

DABUR.NS - Candlestick Classification Summary

═══ CANDLESTICK CLASSIFICATION ═══:	
Latest Classification:	**No Control**
Recent Trend Score (10-day avg):	-0.50
:	
Distribution:	
No Control:	134
Seller Control:	47
Buyer Control:	40
Seller Strong Control:	4
Buyer Strong Control:	4

DABUR.NS - Candlestick Classification
Seller Strong Control
Seller Control
No Control
Buyer Control
Buyer Strong Control
Price
580
560
540
520
500
480
460
440
1e7
Volume
1.5
1.0
0.5
0.0
2025-07-02
2025-07-28
2025-08-22
2025-09-18
2025-10-15
2025-11-12
2025-12-08
2026-01-02
2026-01-29
2026-02-24
Date

Multi-Timeframe Supertrend Analysis

Timeframe	Status	Value	Last Price	Signal Date
1 Week	**DOWNTREND (Sell)**	497.03	430.7	2025-10-27
1 Day	**DOWNTREND (Sell)**	472.46	430.7	2026-02-02
15 Min	**DOWNTREND (Sell)**	434.26	431.8	2026-03-17

Multi-Timeframe MACD Analysis

Timeframe	Trend	Momentum	Signal
1 Week	**Bearish**	Strengthening	No Signal
1 Day	**Bearish**	Strengthening	No Signal
15 Min	**Bullish**	Strengthening	No Signal

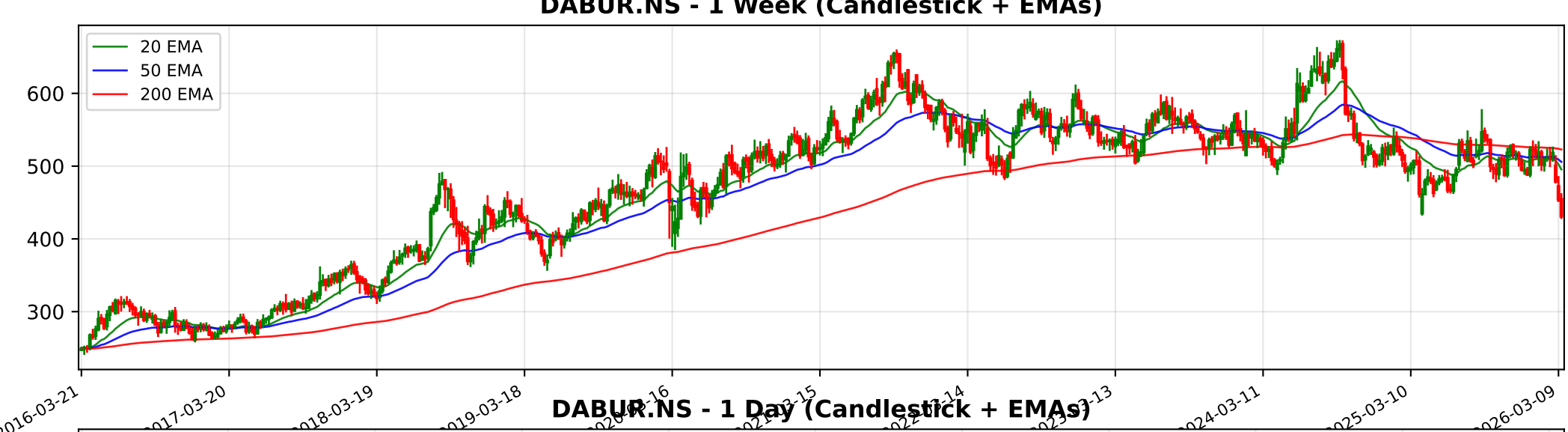
DABUR.NS - 1 Week (Candlestick + EMAs)
20 EMA
50 EMA
200 EMA
600
500
400
300
2016-03-21
2017-03-20
2018-03-19
2019-03-18
2024-03-11
2025-03-10
2026-03-09

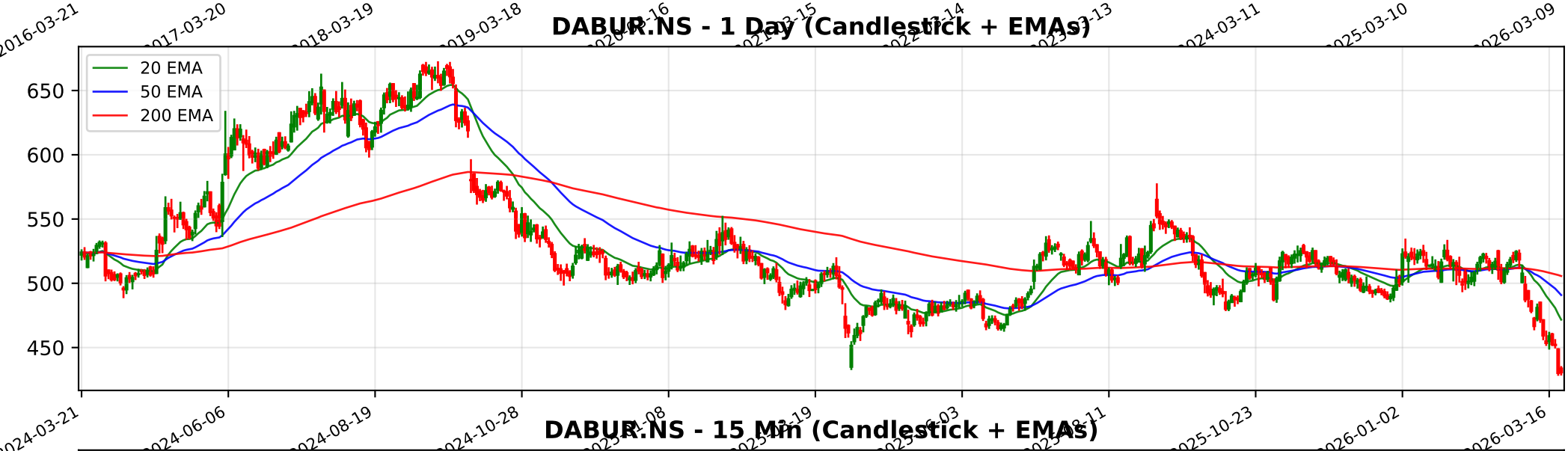
DABUR.NS - 1 Day (Candlestick + EMAs)
20 EMA
50 EMA
200 EMA
650
600
550
500
450
2024-03-21
2024-06-06
2024-08-19
2024-10-28
2025-10-23
2026-01-02
2026-03-16

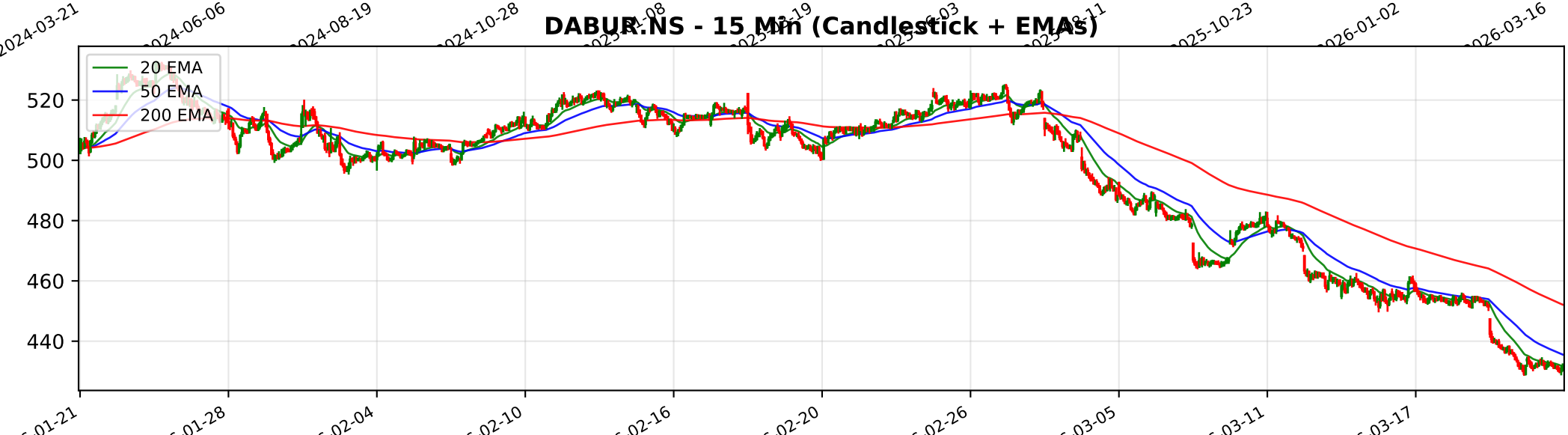
DABUR.NS - 15 Min (Candlestick + EMAs)
20 EMA
50 EMA
200 EMA
520
500
480
460
440
01-21
01-28
02-04
02-10
02-16
02-20
02-26
03-05
03-11
03-17

Trendlyne Snapshot - DABUR_main

Markets | MarketMind AI | Baskets | Alerts | F&O | MF | Reports | Screeners | Subscribe | Superstars | Portfolio | Watchlist | Insider Trades | Results | More

Search Stock, IPO, MF

MARKETS / SECTOR : FMCG / INDUSTRY : PERSONAL PRODUCTS / DABUR INDIA LTD.

Dabur India Ltd.

Ask MarketMind AI v1.5

NSE: DABUR | BSE: 500096

Dabur Live Share Price Today, Share Analysis and Chart

Falling Comet

IRAN WAR IMPACT The impact of the Iran-Israel conflict and broader Middle East tensions on Dabur India Ltd. is primarily Negative to Neutral. While the company maintains positive growth in the region, the geopolitical situation presents significant operation... Read More

430.70 0.50 (0.12%)

↓ New 52W Low in past week

2.0M NSE+BSE Volume

NSE 20 Mar, 2026 3:31 PM (IST)

Watchlist | Portfolio | Alert | My Notes

Overview | FORECASTER | STOCK REPORT | Buy Sell Zone | F&O | Financials | News | Reports | Technicals | Shareholding | Deals | Corporate Actions | Alerts (1) | About

Durability score 65.0 / 100

High Financial Strength

Valuation Score 28.8 / 100

Expensive Valuation

Momentum Score 33.2 / 100

Technically Bearish

Analyst Price Target FORECASTER

549

1Yr Price target upside is 27%

Falling Comet — These stocks have good quality. But weak financials and technicals should make investors cautious

View Similar | Embed DVM

9	13
5	3

S W O T

SWOT Analysis

Check Before You Buy

VIEW FULL CHECKLIST

High rank — 11 Positive • 11 Negative

50.0% Pass in checklist

0 — 45 — 55 — 100

PE Valuation Check

Right Now	1 Year Forward
Undervalued 34.3%	Undervalued 39.7%

INSIGHT Dabur is undervalued at both current PE and future earnings estimates.

DVM
Key Metrics
Price Chart
Forecaster
Financials
Technicals
Shareholding
Deals
Documents
Corporate actions
Company Profile

Dabur Key Metrics

Preset Metrics: Preset Metrics

ROE Ann. %	Broker Average Target	Market Capitalization	Price to Book
16.4	540.12	76,392.8	6.6
Below industry Median	25.41% upside	High in industry	Below industry Median

Trendlyne Snapshot - DABUR_forecaster

Markets | MarketMind AI | Baskets | Alerts | F&O | MF | Reports | Screeners | Subscribe | Superstars | Portfolio | Watchlist | Insider Trades | Results | More

Search Stock, IPO, MF

MARKETS / SECTOR : FMCG / INDUSTRY : PERSONAL PRODUCTS / DABUR INDIA LTD.

Dabur India Ltd.

NSE: DABUR | BSE: 500096

Falling Comet

Download real time STOCK REPORT

430.70 0.50 (0.12%)

↓ New 52W Low in past week

2.0M NSE+BSE Volume

NSE 20 Mar, 2026 3:31 PM (IST)

Watchlist | Portfolio | Alert | My Notes

Overview | FORECASTER | STOCK REPORT | Buy Sell Zone | F&O | Financials | News | Reports | Technicals | Shareholding | Deals | Corporate Actions | Alerts | About

Dabur - DABUR - stock price prediction, stock forecast, target price, analyst ratings from 37 analysts

Dabur has a share price target of Rs 549, revenue growth forecast of 5.1%, and profit growth estimate of 8.1% for FY26, based on top 37 analyst calls.

Dabur FORECASTER - Analyst Estimates

FORECASTER DASHBOARD →

SHARE PRICE TARGET FORECAST

12 MONTH ESTIMATE

in Rs

↑ HIT Dabur's share price target is above the current price, with an upside of 27.4%

EPS FORECAST

QUARTER | ANNUAL

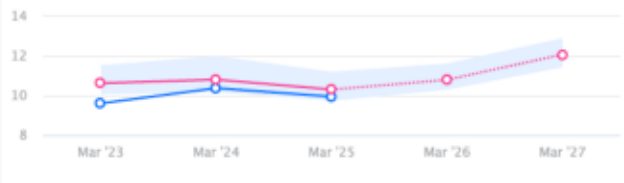

in Rs

↓ MISS Dabur's EPS was lower than average estimate 3 times in past 3 years

CONSENSUS RECOMMENDATION

37 ANALYST Recommendations

HOLD

The consensus recommendation from 37 analysts for Dabur is HOLD