Strategic Trading Analysis
Step 1: Audit the Data

* **Data Present:** Daily, weekly, and 15-minute price charts, Moving Averages (20, 50, 200 EMAs), RSI, MACD, Bollinger Bands, Volume analysis (distribution days, buying/selling exhaustion), Supertrend, Relative Strength (RS), fundamental metrics (Revenue, EPS, ROE), and analyst consensus targets.
* **Data Missing:** Horizontal support/resistance level mapping, order book depth/liquidity data, and broader market index overlay (though sector relative strength against ^CNXAUTO is included).
* **Confidence Level:** **High**. The report is exceptionally comprehensive, offering a robust multi-timeframe technical view blended with fundamental and quantitative screens (Trendlyne data).

Step 2: Analyze the Setup

* **Price Structure:** EICHERMOT.NS has been in a strong multi-year uptrend but is currently undergoing a sharp intermediate-term correction. It has recently fallen from highs near 8200 down to 6909.
* **Trend Direction:** The long-term trend remains bullish as the price is above the 200-day EMA (6752.55). However, the short-to-intermediate trend is firmly bearish. The price has broken below the 20-day (7266) and 50-day (7362) EMAs, and the daily Supertrend recently triggered a "Sell" signal.
* **Momentum:** Momentum is heavily bearish and currently accelerating to the downside. The MACD is negative (-205.21) and diverging below its signal line. RSI is at 39.72-weak, but not yet in deeply oversold territory (?30).
* **Confluence:** The Relative Strength profile categorizes the stock as a "Weakening Leader," with short-term (1M) RS dropping to neutral. Volume analysis indicates recent distribution days and a "Buying Exhaustion" signal in late February preceding this drop. On a positive note, the fundamentals remain strong, and the analyst consensus target is 7918 (suggesting a ~15% upside). The price is fast approaching a major zone of confluence for dynamic support: the 200-day EMA (6752) and the Lower Bollinger Band (6467).

Step 3: Formulate the Recommendation

Based on the current technical deterioration and strong downward momentum, I do not recommend entering this stock right now. Catching a falling knife in a high-momentum correction introduces unnecessary risk for a positional trader. We must wait for evidence of base-building or a momentum shift.

<font color='#c0392b'>NO</font> (Do not enter now).

Here is the conditional plan for when this setup becomes viable:

* **Condition to Buy:** Wait for the price to test the 200-day EMA (~6750 - 6800 zone) and print a confirmed bullish reversal candlestick pattern (e.g., a bullish engulfing or hammer) with expanding volume. Alternatively, if it does not reach the 200 EMA, wait for a daily close back above the 20-day EMA to confirm the short-term downtrend is broken.
* **Entry Price:** ~6850 (Assuming a confirmed bounce off the 200-day EMA support zone).
* **<font color='#c0392b'>Stop Loss</font>:** 6650 (A hard level placed just below the 200-day EMA and the recent lower structural boundaries, risking roughly 3%).
* **<font color='#27ae60'>Take Profit</font>:** 7530 (First target near the current Supertrend resistance, offering ~10% upside) to 7900 (Second target near Analyst Consensus / previous structural highs, offering ~15% upside).

Candlestick Classification Analysis
As a seasoned Candlestick Trader, I have reviewed the "Candlestick Classification" chart on Page 21 and the accompanying summary on Page 20 for **EICHERMOT.NS**. Based on the proprietary 5-step classification algorithm provided, here is my professional interpretation of the price action and the prediction for future movement.

1. Current Price Action Analysis (The Setup)
Looking at the far right of the chart (recent price action following the peak above INR 8,000), we can observe a severe

structural shift in the market:

* **The <font color='#c0392b'>Bearish</font> Impulse:** The stock recently experienced a sharp decline from its highs. During this drop, we saw prominent red candles-specifically **Seller Control (-1)** and **Seller Strong Control (-2)** candles. Applying our algorithm, this indicates large bearish bodies (>1.5 ATR), closing near their lows, accompanied by **high volume multipliers**. This is a clear footprint of institutional distribution and strong seller conviction.
* **The Current State (Indecision):** According to the Page 20 summary, the **Latest Classification is "No Control" (0)**. Visually on Page 21, the most recent candles are colored grey. Based on our logic, this means the daily ranges (bodies) have shrunk to <0.5 ATR, closing near the middle of the range, with noticeable wicks on both sides. Volume has also tapered off compared to the sell-off.
* **10-Day Average Trend Score:** The 10-day average score sits at **-0.40**. This is a critical metric. It tells us that despite the recent "indecision" (0) candles, the rolling average is still heavily weighted toward the sellers. Buyers have completely failed to generate positive (+1 or +2) control days to offset the recent selling pressure.

2. Algorithmic Interpretation
Let's look at this through the lens of the specific rule-set:
* **Step 1 & 2 (Body & Close):** The recent "No Control" grey candles show bodies that are too weak relative to the ATR to award points to buyers or sellers. The closes are likely near the midpoint, showing neither side is willing to hold positions overnight with conviction.
* **Step 3 (Wicks):** The presence of wicks on these recent grey candles confirms failed attempts by both sides, resulting in a stalemate.
* **Step 4 (Volume - The Most Critical Factor):** Notice the bottom volume pane. The heaviest volume bars (tallest spikes) on the right side of the chart are predominantly red and grey during the downward momentum. The volume during the current sideways/grey consolidation is relatively average or lower. In our algorithm, "low volume weakens by 0.6." This means the current pause in selling has *no institutional backing from buyers*. It is merely an exhaustion of immediate selling, not a resumption of buying.

3. Future Price Prediction
Prediction: <font color='#c0392b'>Bearish</font> Continuation (Downside Resolution)

Why? In professional price action trading, context is everything. A cluster of **"No Control" (0)** candles directly following a massive, high-volume bearish impulse (featuring **Seller Strong Control** candles) typically forms a bearish continuation pattern, often referred to as a "bear flag" or a dead-cat bounce.

Because the "No Control" classification means buyers are entirely absent (no strong bullish bodies, no closes near the highs, no volume validation), the path of least resistance remains downward. The sellers are simply taking a breather.

What to watch for next:
1. **<font color='#c0392b'>Bearish</font> Trigger:** If the next few sessions print a **Seller Control (-1)** or **Seller Strong Control (-2)** candle breaking below this current grey consolidation box, expect a swift continuation of the downtrend. The volume multiplier will likely kick in, pushing the score to a -2 and signaling a short entry.
2. **Invalidation (<font color='#27ae60'>Bullish</font> Reversal):** For the trend to reverse, buyers must prove themselves. We would need to see a **Buyer Strong Control (+2)** candle-a large green body (>1.5 ATR), closing near the high of the day, with volume at least >1.3x average to trigger the 1.2x positive multiplier. Until this specific footprint appears, the bulls cannot be trusted.

Final Verdict: The bears are in the driver's seat (-0.40 average score). The current sideways action is a low-volume pause. Expect the price to break lower in the near future unless a high-volume +2 Buyer Strong Control candle violently rejects the current lows.

News & Analyst Targets
EICHERMOT (Eicher Motors Limited) - Analyst Update

Date: March 21, 2026

Here is the latest research and intelligence report for Eicher Motors (EICHERMOT) encompassing this week's key news, brokerage actions, market impacts, and target prices.

1) Latest News for EICHERMOT This Week

* **Robust Sales Performance:** Eicher Motors continued its strong growth trajectory. Royal Enfield reported an 11% YoY rise in February 2026 motorcycle sales, crossing the 1-lakh mark (1,00,905 units). This was heavily driven by a 16% surge in demand for its core 350cc models, alongside a 13% growth in domestic sales.
* **Stellar VECV Growth:** The company's joint venture, VE Commercial Vehicles (VECV), recorded an impressive 23% YoY growth in commercial vehicle sales for February 2026.
* **Massive Capacity Expansion:** To cater to growing domestic and export demands, management announced a substantial INR 958 crore expansion at the Cheyyar plant. This CapEx aims to boost annual production capacity from 1.46 million to 2 million units over the next 18 months.
* **<font color='#27ae60'>Bullish</font> Derivatives Action:** EICHERMOT (currently trading around the INR 6,910-INR 6,980 range) saw a massive surge in Call option activity for the March 30, 2026 expiry. Heavy open interest concentration at the INR 8,100 strike price indicates strong bullish positioning by traders anticipating further breakouts.

2) Brokerage Upgrades and Downgrades

* **Axis Direct (Top Pick):** In light of current market volatility, Axis Direct picked Eicher Motors as a top sector pick, forecasting limited downside risk and highlighting the company's strong domestic exposure and pricing power. They maintained a strong **Buy** rating with a target of **INR 8,060**.
* **Jefferies & CLSA (Upgrades):** Leading foreign brokerages including Jefferies and CLSA have reportedly raised their target prices for EICHERMOT, with street-high targets reaching up to **INR 8,800**. They cite excellent execution, steady margins, and a robust launch pipeline.
* **Consensus Revisions:** Trendlyne data shows the current average consensus target from analysts has been upgraded over the past few months to roughly **INR 7,621 - INR 7,918**, indicating a solid ~10-15% expected upside from current market levels. (Note: A few conservative analysts like Motilal Oswal still maintain historical Sell/Hold ratings at lower valuations).

3) Indirect and Direct Impacts on EICHERMOT

* **Geopolitical Tensions & Crude Oil (Margin Risk):** Escalating tensions in the Middle East have pushed crude oil prices near $110 per barrel. Because inputs like plastics, paint, synthetic rubber, and tyres are crude derivatives, Axis Direct warned of a potential 80-100 bps margin compression across the auto sector. Eicher Motors may be forced to initiate a 0.5%-1% price hike to protect its profitability.
* **Aggressive EV Push & Product Pipeline (Positive Catalyst):** Royal Enfield is preparing to disrupt the electric space with the **Flying Flea C6**, its first urban-friendly all-electric motorcycle, slated for a Q2 2026 launch. In the ICE segment, the company is launching the heavily anticipated **Bullet 650**, releasing a mid-cycle facelift for the **Guerrilla 450** featuring cruise control, and gearing up for an eventual 750cc line (Interceptor/Continental GT 750).
* **North American Expansion (Export Growth):** Commemorating its 125th anniversary, Royal Enfield is aggressively pushing into the US market. The brand officially launched the **Classic 650** in North America this month and renewed its MotoAmerica BTR (Build. Train. Race.) program for 2026. An exclusive "Himalayan Mana Black" edition is also rolling out, setting the stage for healthy export margin expansion.

4) Latest Analyst & Brokerage Targets

Below is the latest summarized target price sheet from the analyst community for EICHERMOT:

Brokerage / Research Firm	Rating	Target Price (INR)	Latest Update / Status
Jefferies / CLSA	Buy / Outperform	INR 8,800	Target Raised (March 2026)
Axis Direct	Buy	INR 8,060	Maintained as Top Pick (March 2026)
Trendlyne Consensus	Buy / Accumulate	INR 7,918	Average Consensus (March 2026)

Hem Securities	Buy	INR 5,950	Maintained
ICICI Securities	Hold	INR 5,500	Maintained
Motilal Oswal	Sell	INR 4,000	Maintained

Disclaimer: Stock prices and targets are volatile. The stock is currently hovering near INR 6,910, reflecting strong resilience against broader indices.

Stock Detailed Analysis Report

EICHERMOT.NS

Current Price: ₹6909.00

Generated: 2026-03-21 08:38

EICHERMOT.NS - 3 Year Daily Price Chart

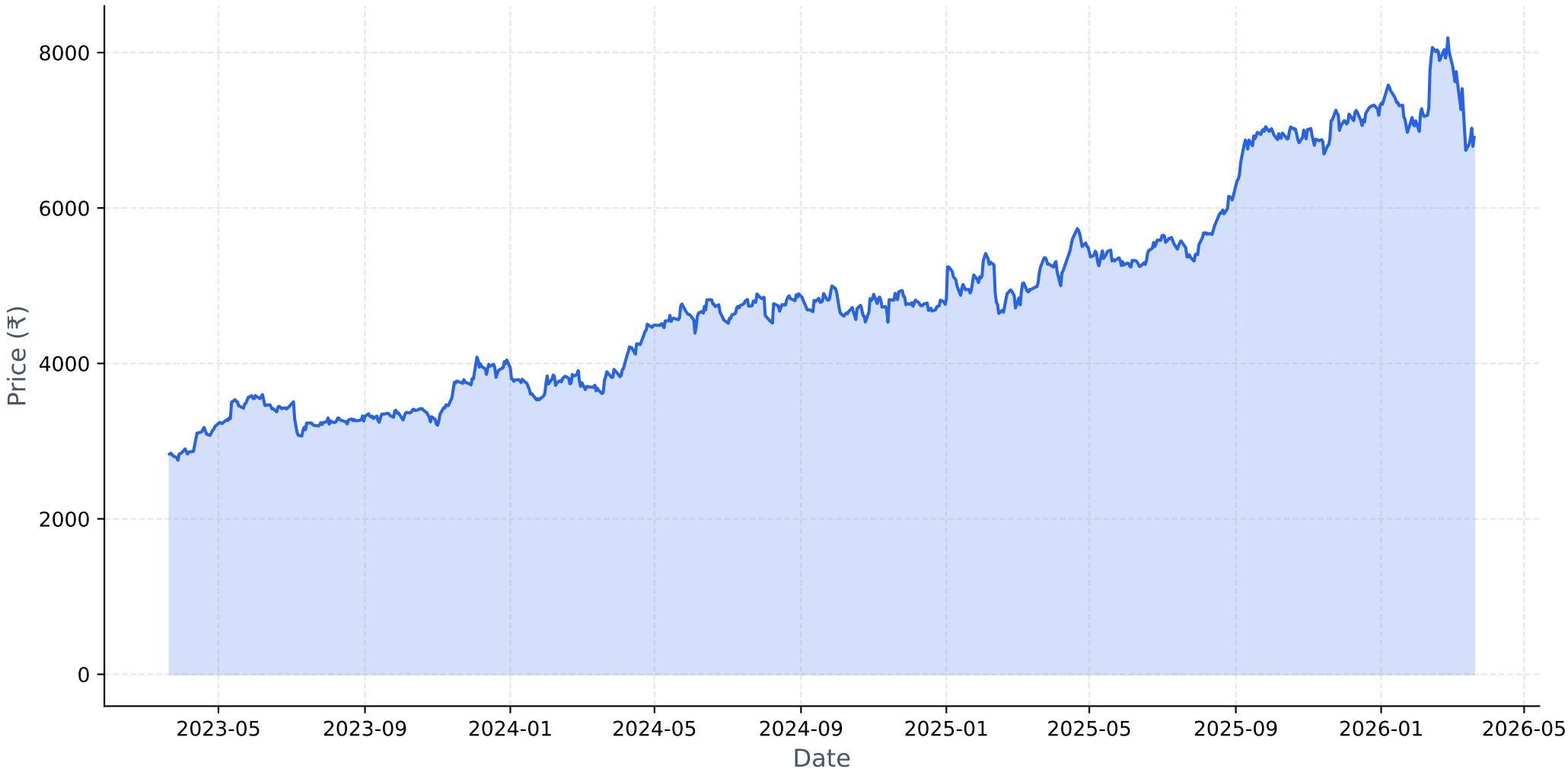

Long-term Fundamental Analysis (4 Years)

Metric	Is Growing?	Accelerating?	1Y Growth	3Y CAGR
Revenue	Yes	No	14.19%	22.33%
Net Income	Yes	No	18.33%	41.34%
ROE	Yes	No	0.27%	18.68%
EPS	Yes	No	18.18%	41.23%

Short-term Fundamental Analysis (6 Quarters)

Metric	Is Growing?	Recent QoQ	Avg QoQ
Revenue	Yes	-1.18%	5.74%
Net Income	Yes	3.74%	5.55%
ROE	No	-3.06%	-3.06%
EPS	Yes	3.73%	7.89%

EICHERMOT.NS - Relative Strength Analysis

═══ OVERVIEW ═══:	
Benchmark Index:	^CNXAUTO
Sector:	Auto
Classification:	**Weakening Leader**
RS Score:	53.4/100
:	
═══ RS RATIOS ═══:	
1M RS:	**0.989 [Neutral]**
3M RS:	**1.083 [Leader]**
6M RS:	**1.086 [Leader]**
1Y RS:	**1.168 [Leader]**
:	
═══ TURNAROUND ANALYSIS ═══:	
Turnaround Status:	**Not Detected**
:	
SIGNAL CRITERIA::	
✗ Emerging RS:	**Not accelerating**
✗ Medium-term Lagging:	**Not lagging**
✗ Performance Improving:	**Not improving**

Relative Strength Analysis: EICHERMOT.NS vs ^CNXAUTO
Classification: Weakening Leader

Price Performance Comparison (Normalized)

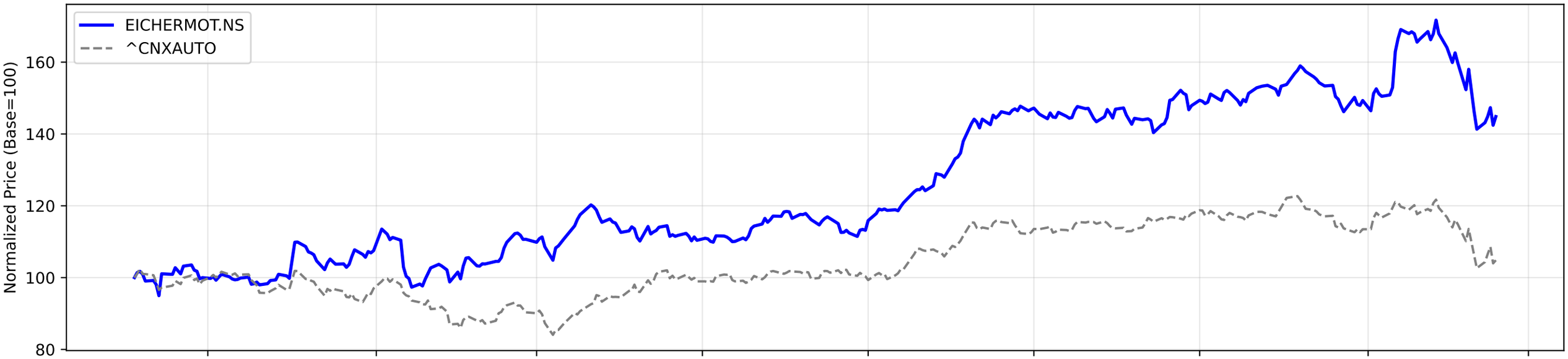

RS Ratio Trends (Multiple Timeframes)

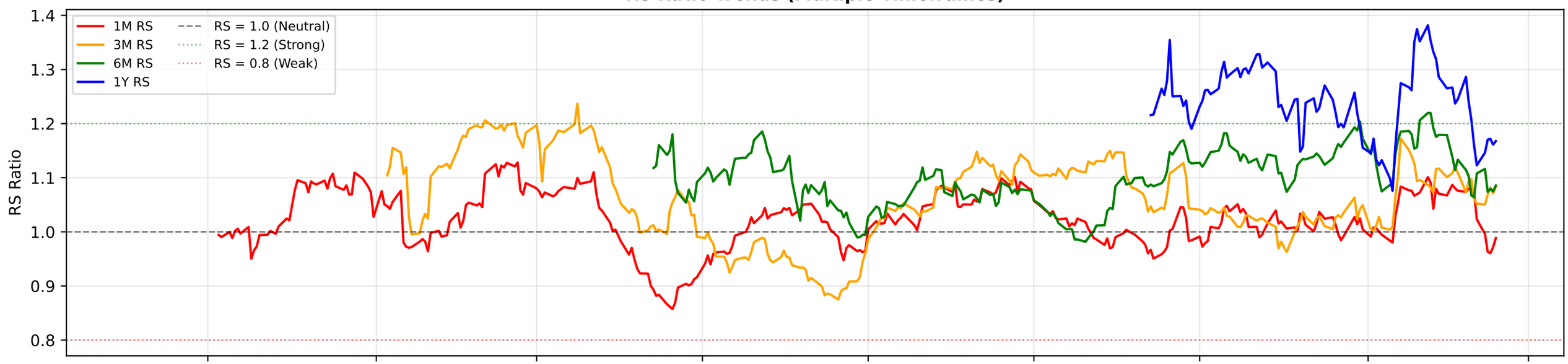

RS Composite Score Timeline

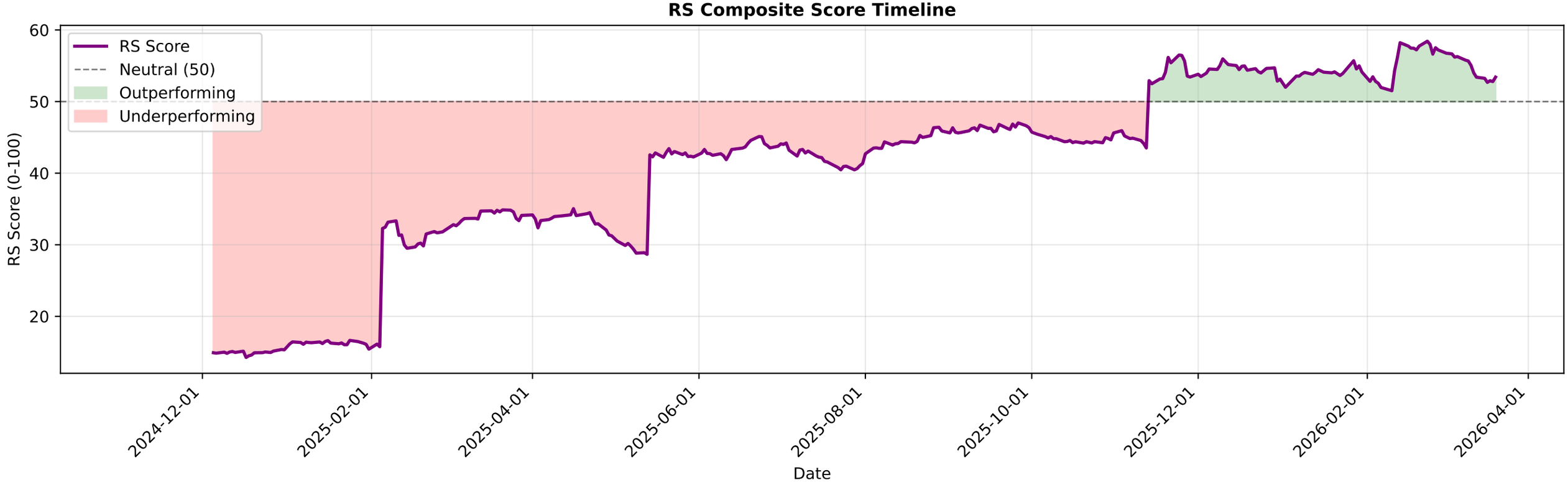

EICHERMOT.NS - EMA Crossover Summary

EMA 20:	7266.03
EMA 50:	7362.95
EMA 200:	6752.55
Trend Status:	**Short-term Downtrend**
Golden Cross Date:	2023-04-28 00:00:00+05:30
Golden Cross Price:	3187.95

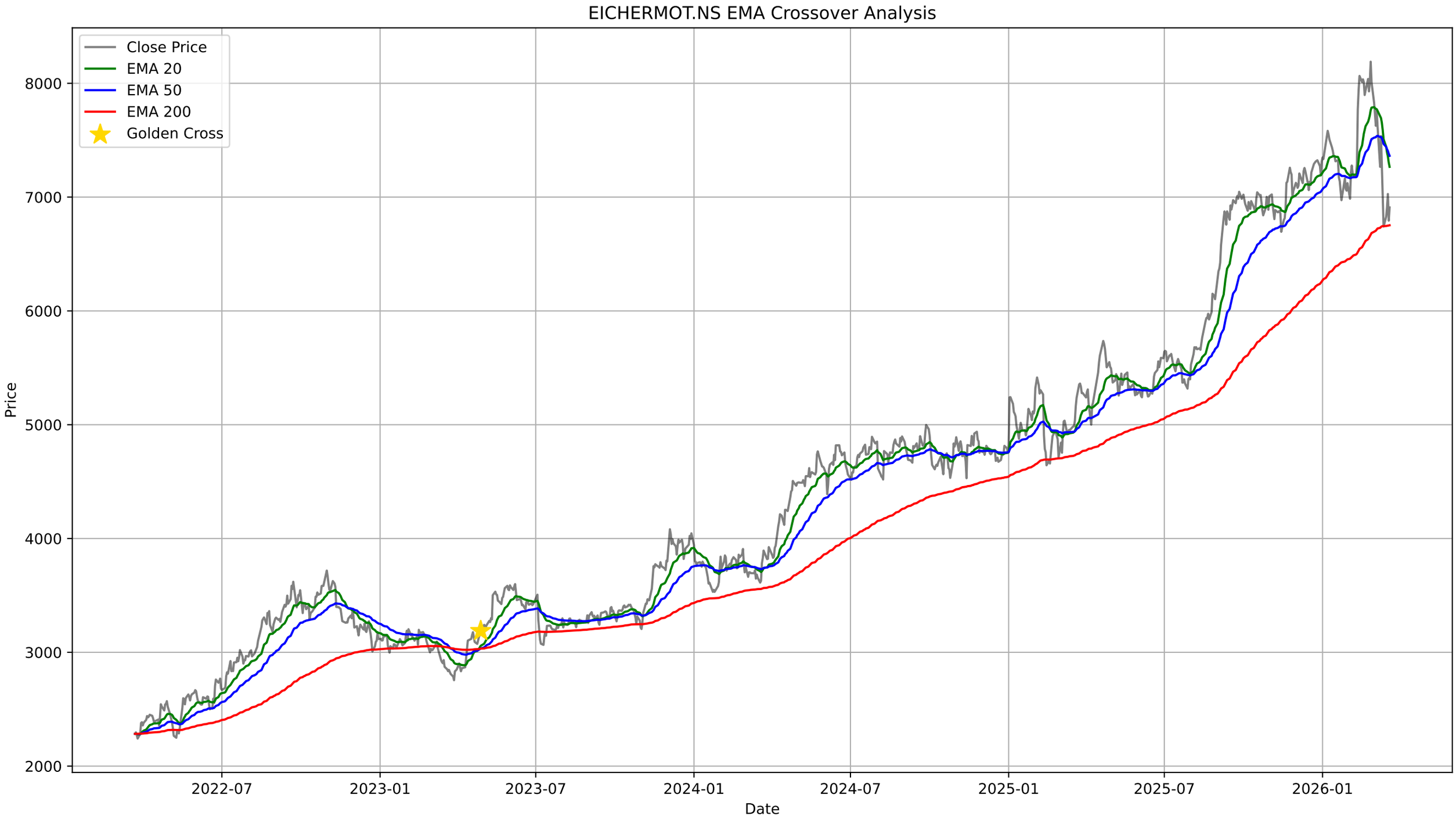
EICHERMOT.NS EMA Crossover Analysis
Close Price
EMA 20
EMA 50
EMA 200
Golden Cross
Price
8000
7000
6000
5000
4000
3000
2000
2022-07
2023-01
2023-07
2024-01
2024-07
2025-01
2025-07
2026-01
Date

EICHERMOT.NS - Bollinger Bands Summary

Current Price:	6909.00
Upper Band:	8450.36
Middle Band (SMA 20):	7459.00
Lower Band:	6467.64
%B:	0.2226
Band Width:	0.2658
Status:	Lower Half
Signal:	None
Recent Signal 1:	**Buy Signal at 2026-03-09 00:00:00+05:30**
Recent Signal 2:	**Buy Signal at 2026-03-13 00:00:00+05:30**
Recent Signal 3:	**Buy Signal at 2026-03-16 00:00:00+05:30**

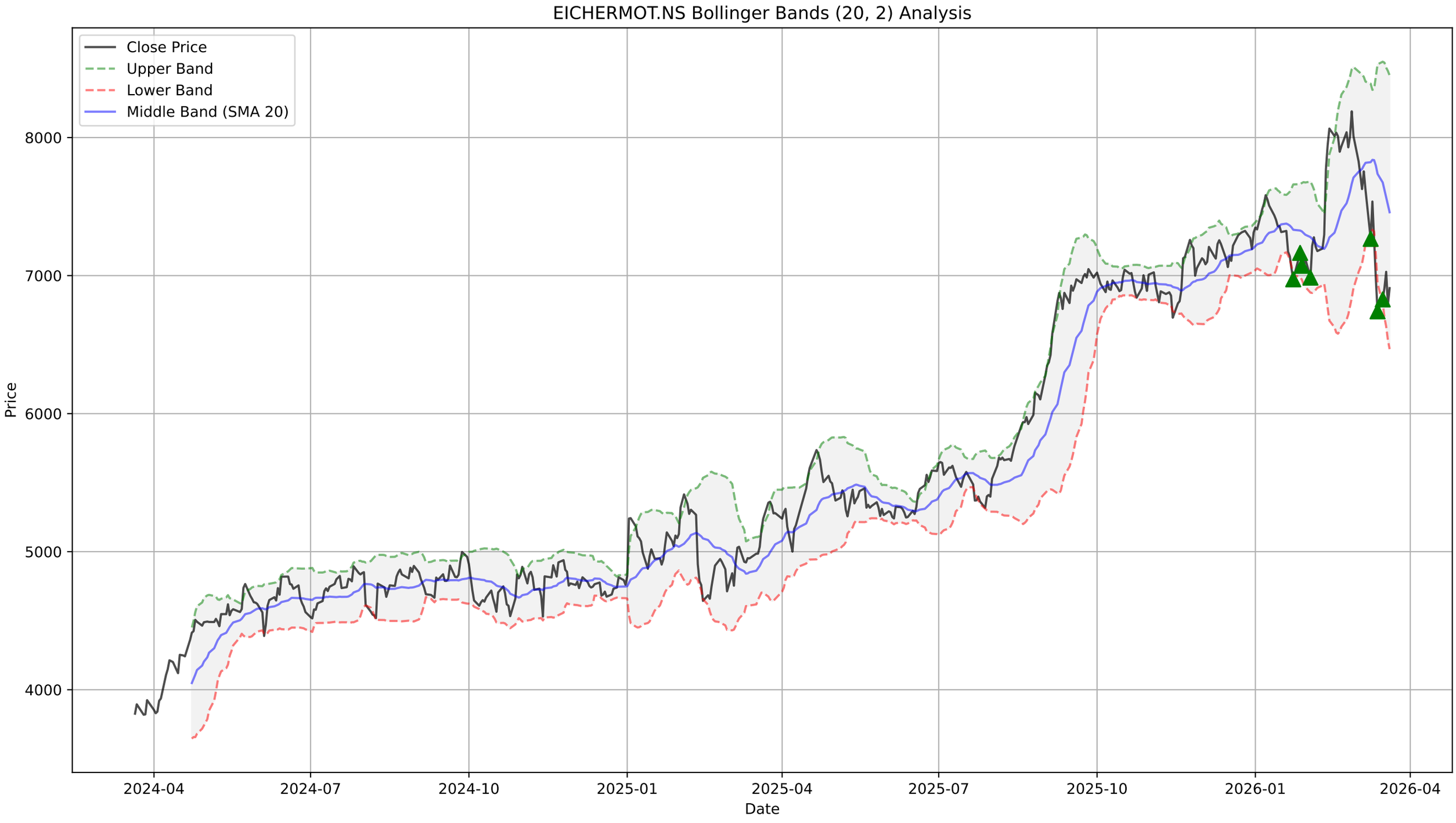
EICHERMOT.NS Bollinger Bands (20, 2) Analysis
Close Price
Upper Band
Lower Band
Middle Band (SMA 20)
Price
8000
7000
6000
5000
4000
2024-04
2024-07
2024-10
2025-01
2025-04
2025-07
2025-10
2026-01
2026-04
Date

EICHERMOT.NS - Supertrend Summary

Status:	**DOWNTREND (Sell)**
Supertrend Value:	7537.32
Signal Identified On:	2026-03-09

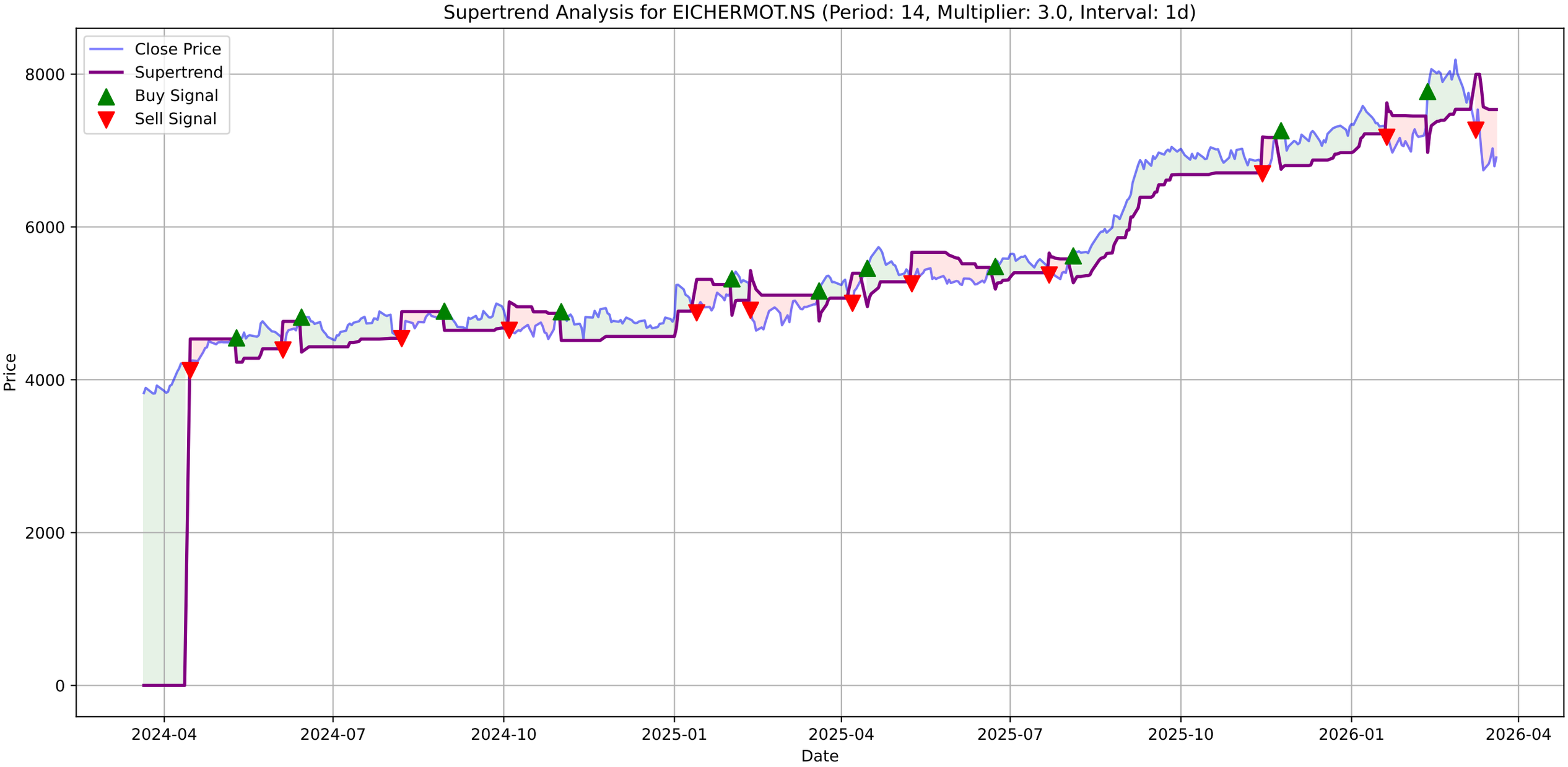
Supertrend Analysis for EICHERMOT.NS (Period: 14, Multiplier: 3.0, Interval: 1d)
Close Price
Supertrend
Buy Signal
Sell Signal
Price
8000
6000
4000
2000
0
2024-04
2024-07
2024-10
2025-01
2025-04
2025-07
2025-10
2026-01
2026-04
Date

EICHERMOT.NS - MACD Summary

MACD Line:	-205.21
Signal Line:	-117.88
Histogram:	-87.33
Trend:	**Bearish**
Momentum:	**Weakening**
Signal:	None

EICHERMOT.NS Price

EICHERMOT.NS MACD (12, 26, 9)

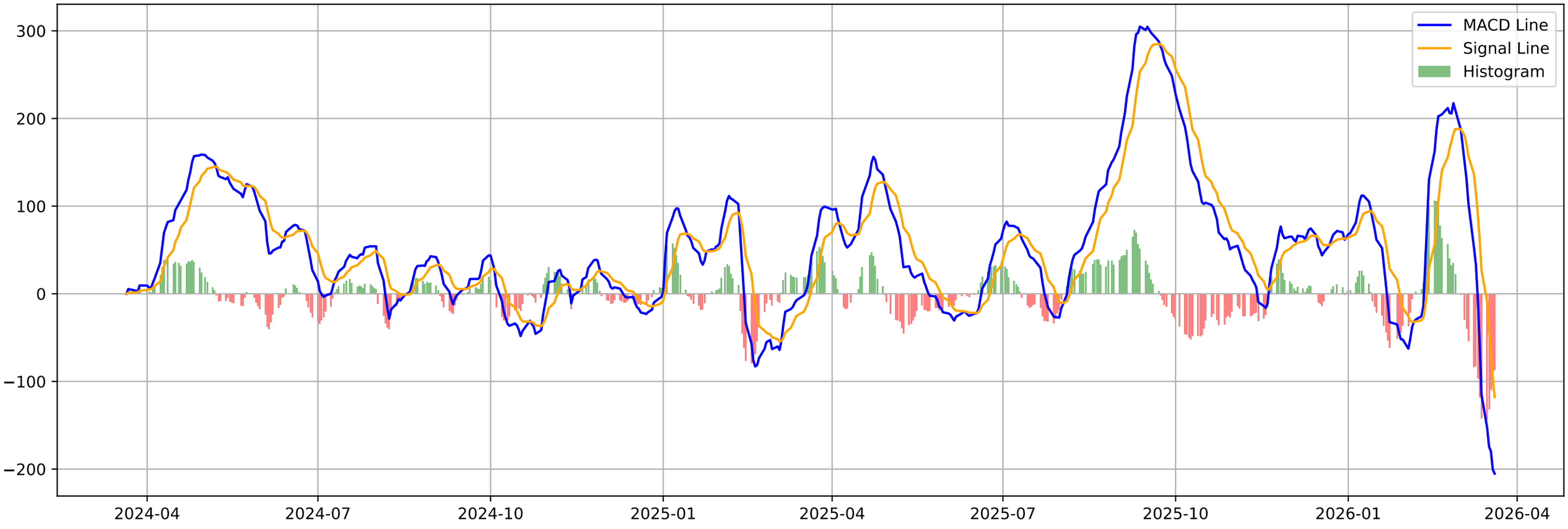

EICHERMOT.NS - Volatility Squeeze Summary

BB Width:	0.2658
ATR:	250.7143
Total Signals:	0

EICHERMOT.NS - Volatility Squeeze Analysis

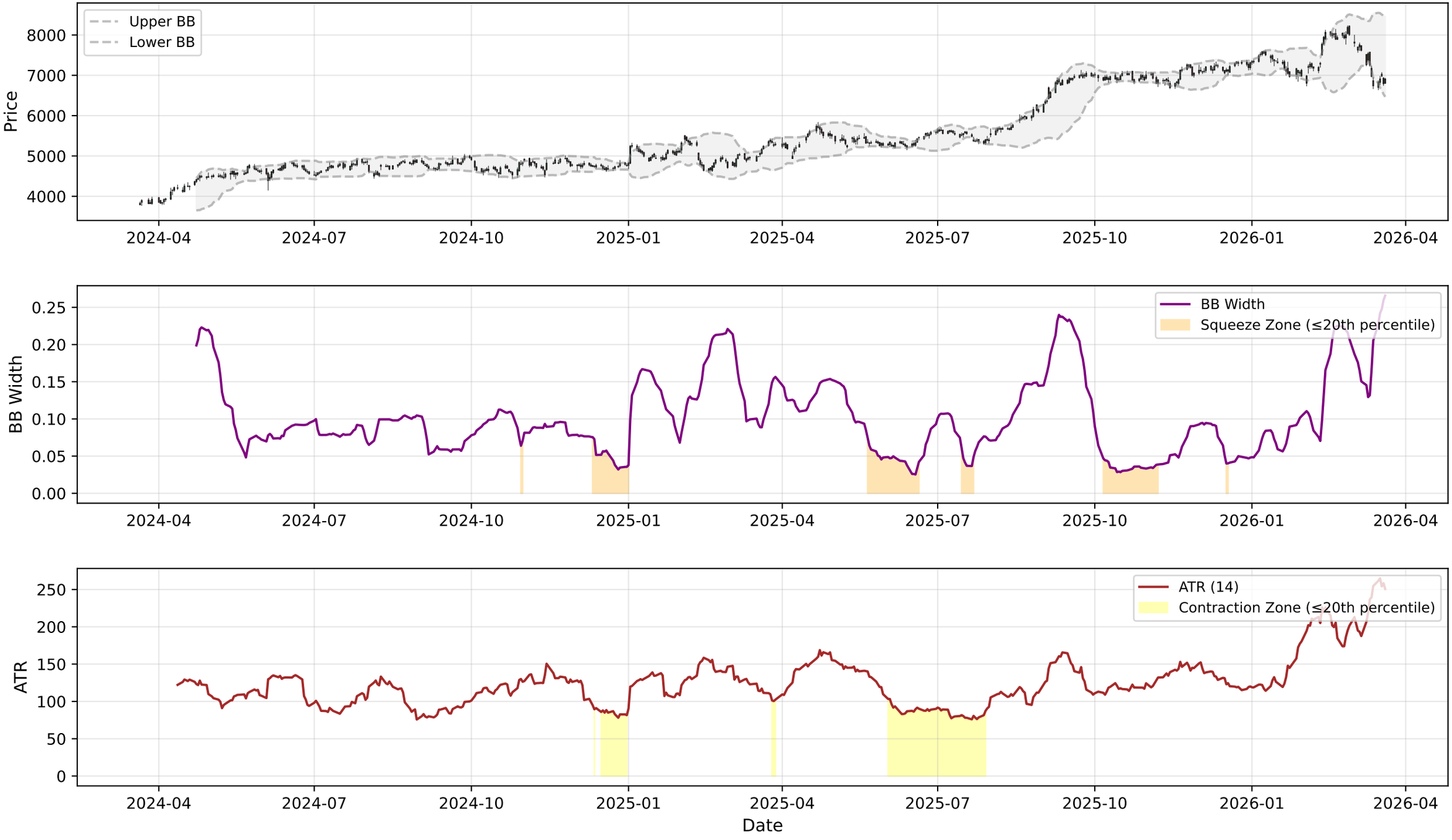

EICHERMOT.NS - RSI-Volume Summary

Current RSI:	39.72
Current Volume:	575121
Volume MA 20:	585953
Bullish Divergences:	1
Bearish Divergences:	3
Bullish Div 1:	Date: 2024-10-25 00:00:00+05:30, Price: 4532.83
Bearish Div 1:	Date: 2024-05-24 00:00:00+05:30, Price: 4765.67
Bearish Div 2:	Date: 2026-02-26 00:00:00+05:30, Price: 8190.00

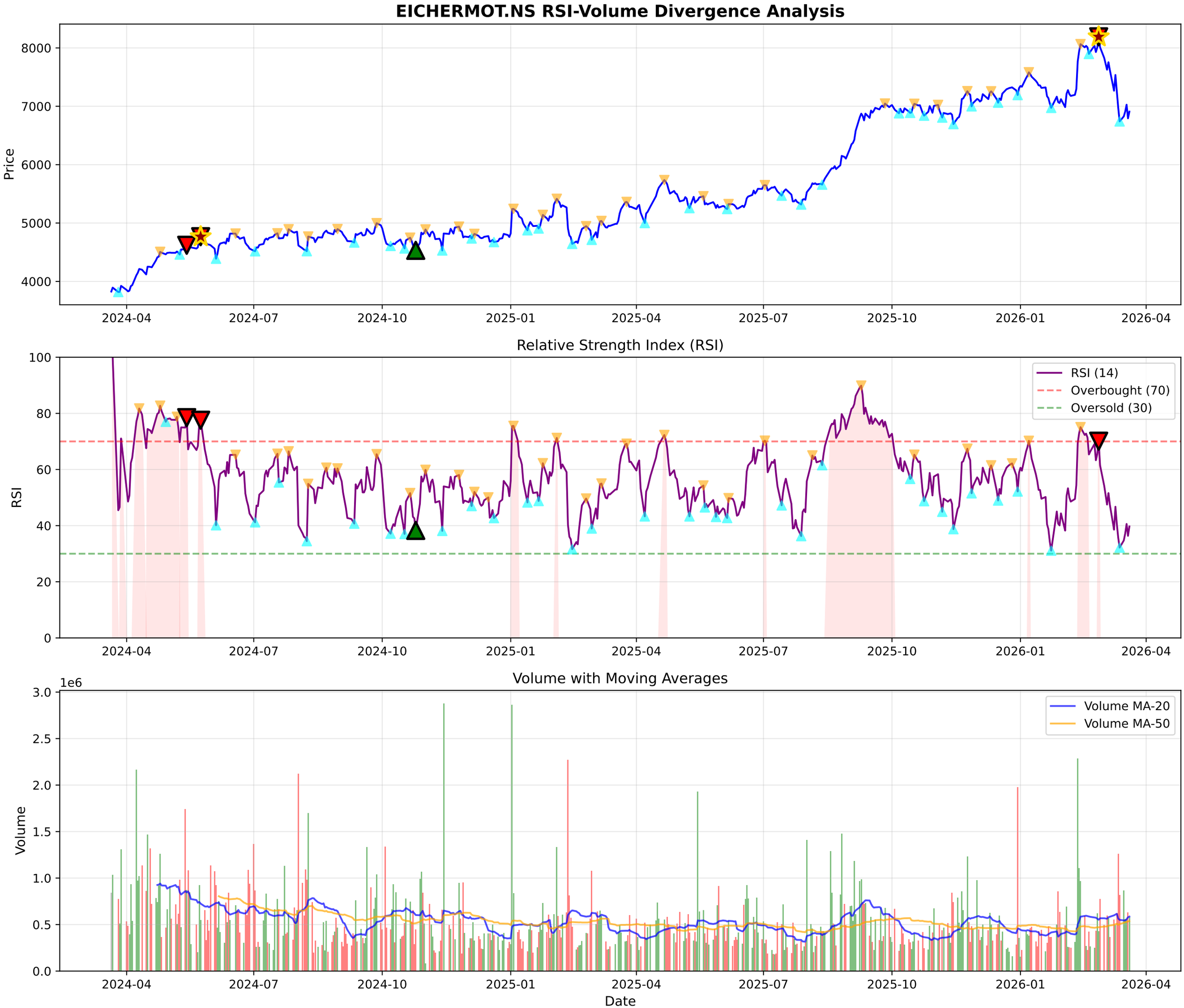
EICHERMOT.NS RSI-Volume Divergence Analysis
Price
8000
7000
6000
5000
4000
2024-04
2024-07
2024-10
2025-01
2025-04
2025-07
2025-10
2026-01
2026-04
Relative Strength Index (RSI)
RSI
100
80
60
40
20
0
RSI (14)
Overbought (70)
Oversold (30)
Volume with Moving Averages
1e6
Volume
3.0
2.5
2.0
1.5
1.0
0.5
0.0
Volume MA-20
Volume MA-50
Date

EICHERMOT.NS - Volume Analysis

═══ VOLUME ANALYSIS ═══:	
Status:	**36 Signals Detected**
:	
2026-01-23 [+]:	**Selling Exhaustion (Bullish Div)**
2026-01-28 [-]:	Distribution Day
2026-01-29 [-]:	Distribution Day
2026-02-26 [+]:	**Buying Exhaustion (Bearish Div)**

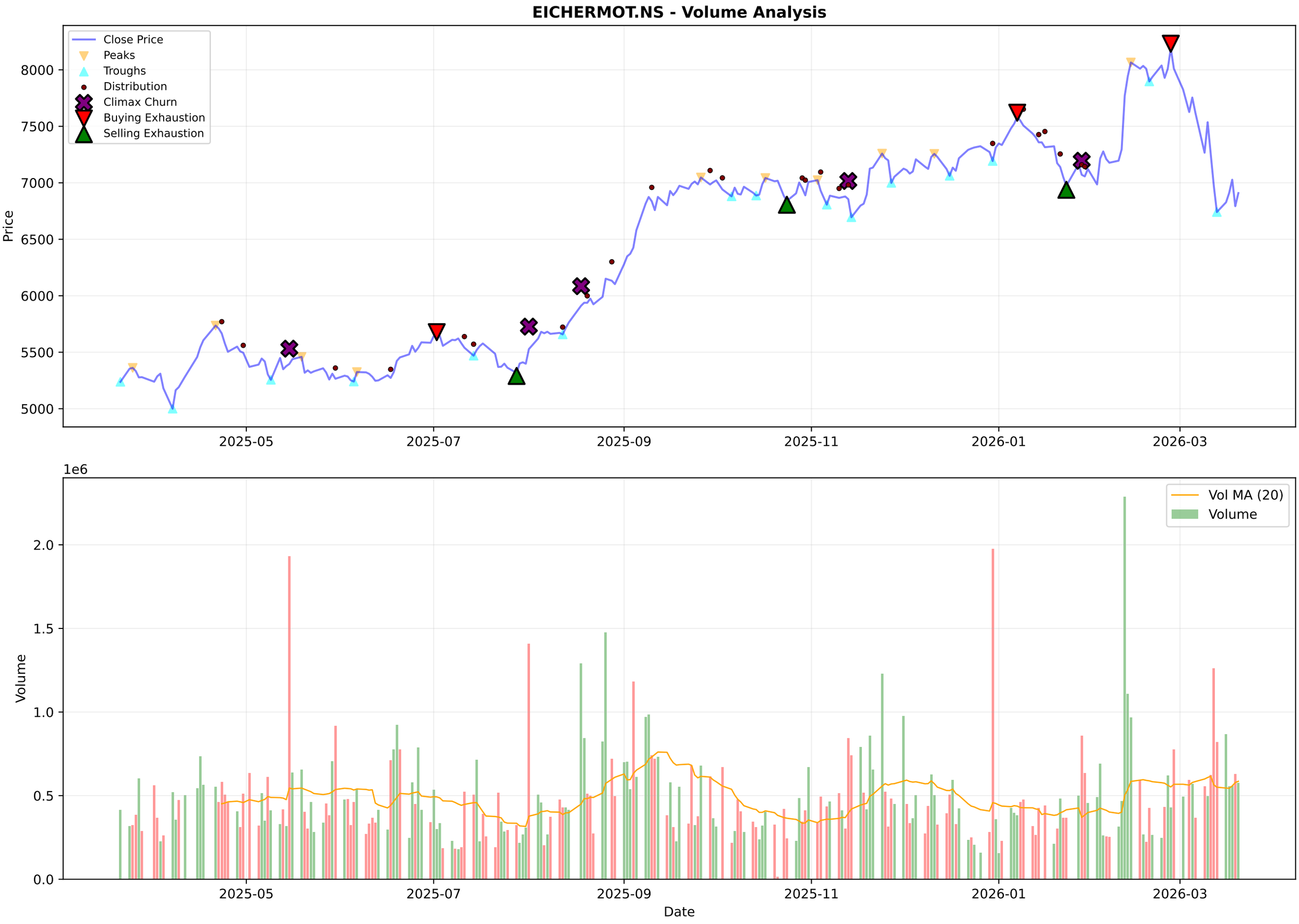
EICHERMOT.NS - Volume Analysis
Close Price
Peaks
Troughs
Distribution
Climax Churn
Buying Exhaustion
Selling Exhaustion
Price
8000
7500
7000
6500
6000
5500
5000
2025-05
2025-07
2025-09
2025-11
2026-01
2026-03
1e6
Vol MA (20)
Volume
Volume
2.0
1.5
1.0
0.5
0.0
Date

EICHERMOT.NS - Candlestick Classification Summary

═══ CANDLESTICK CLASSIFICATION ═══:	
Latest Classification:	**No Control**
Recent Trend Score (10-day avg):	-0.40
:	
Distribution:	
No Control:	102
Buyer Control:	64
Seller Control:	56
Buyer Strong Control:	4
Seller Strong Control:	3

EICHERMOT.NS - Candlestick Classification
Seller Strong Control
Seller Control
No Control
Buyer Control
Buyer Strong Control
Price
8000
7500
7000
6500
6000
5500
1e6
Volume
2.0
1.5
1.0
0.5
0.0
2025-07-02
2025-07-28
2025-08-22
2025-09-18
2025-10-15
2025-11-12
2025-12-08
2026-01-02
2026-01-29
2026-02-24
Date

Multi-Timeframe Supertrend Analysis

Timeframe	Status	Value	Last Price	Signal Date
1 Week	**DOWNTREND (Sell)**	8048.18	6909.0	2026-03-09
1 Day	**DOWNTREND (Sell)**	7537.32	6909.0	2026-03-09
15 Min	**UPTREND (Buy)**	6841.07	6905.5	2026-03-20

Multi-Timeframe MACD Analysis

Timeframe	Trend	Momentum	Signal
1 Week	**Bearish**	Strengthening	No Signal
1 Day	**Bearish**	Weakening	No Signal
15 Min	**Bullish**	Weakening	No Signal

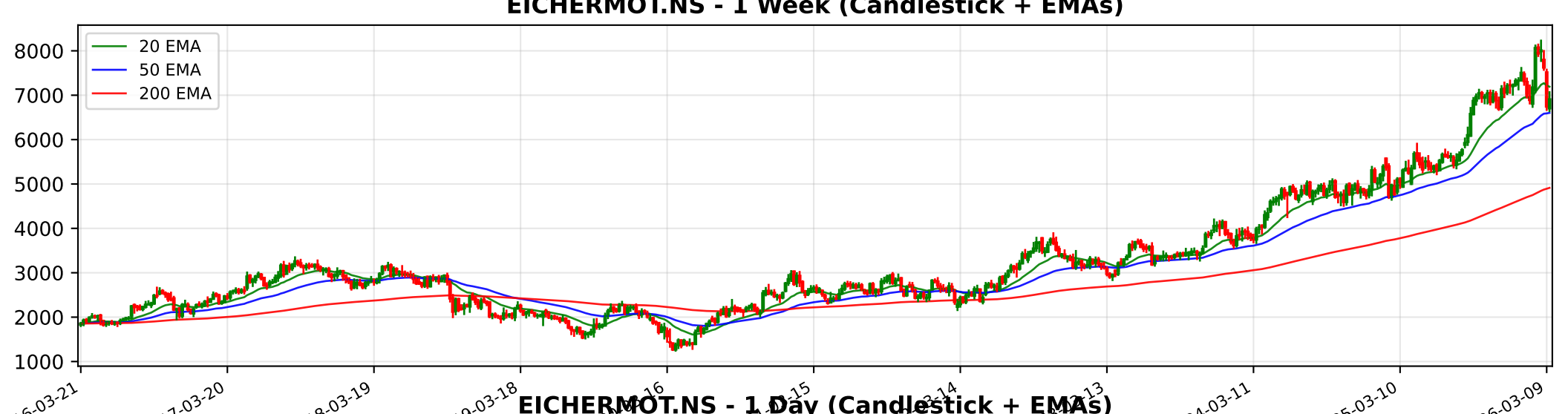
EICHERMOT.NS - 1 Week (Candlestick + EMAs)
20 EMA
50 EMA
200 EMA
8000
7000
6000
5000
4000
3000
2000
1000
2016-03-21
2017-03-20
2018-03-19
2019-03-18
2024-03-11
2025-03-10
2026-03-09

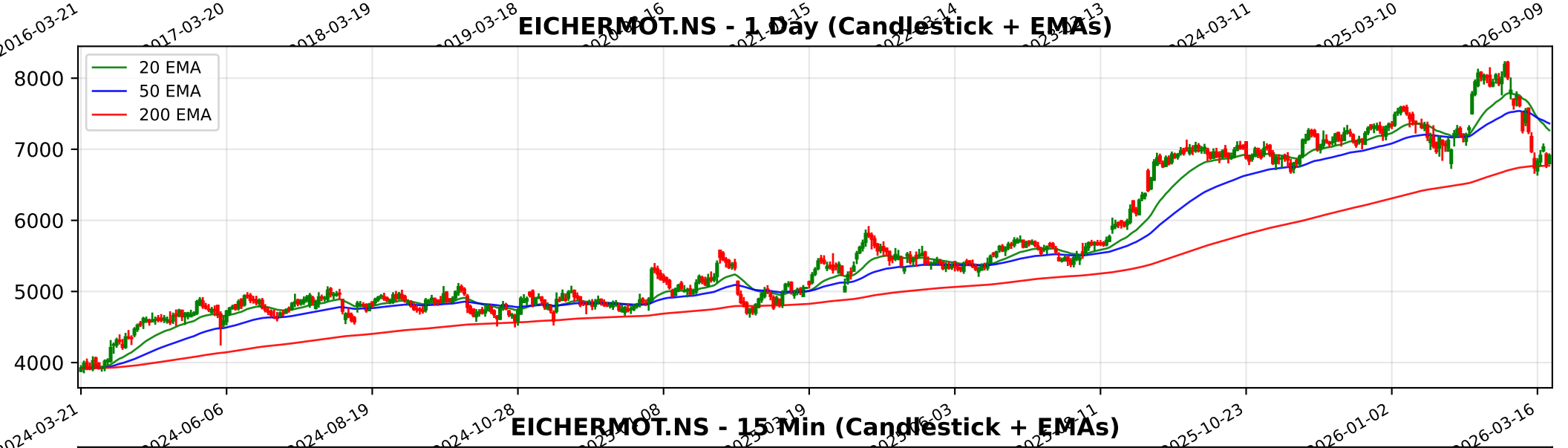
EICHERMOT.NS - 1 Day (Candlestick + EMAs)
20 EMA
50 EMA
200 EMA
8000
7000
6000
5000
4000
2024-03-21
2024-06-06
2024-08-19
2024-10-28
2025-10-23
2026-01-02
2026-03-16

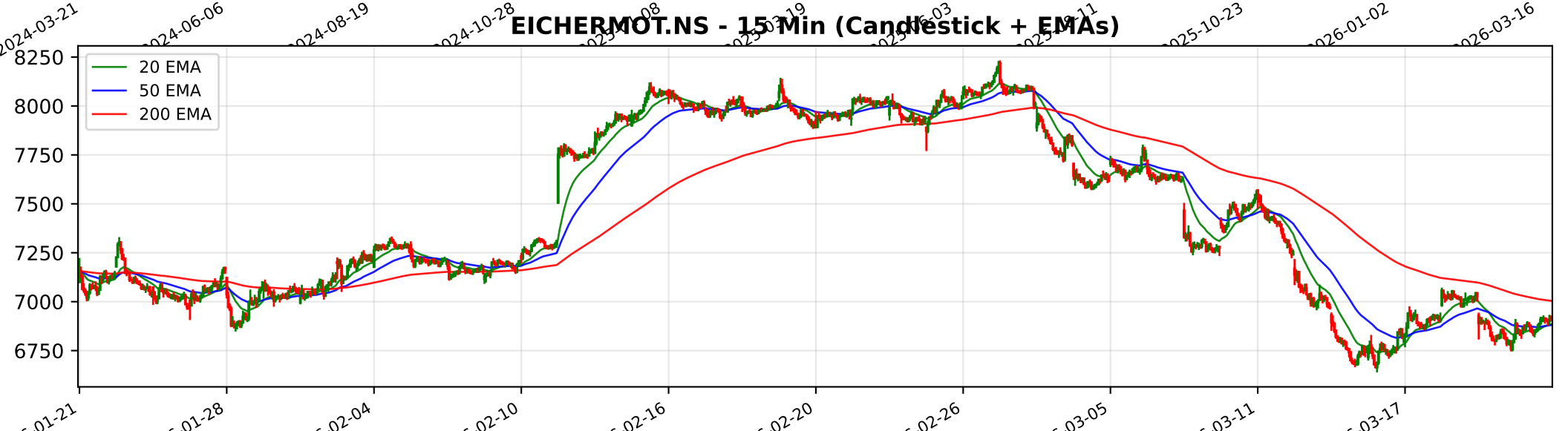
EICHERMOT.NS - 15 Min (Candlestick + EMAs)
20 EMA
50 EMA
200 EMA
8250
8000
7750
7500
7250
7000
6750
01-21
01-28
02-04
02-10
02-16
02-20
02-26
03-05
03-11
03-17

Trendlyne Snapshot - EICHERMOT_main

Markets | MarketMind AI | Baskets | Alerts | F&O | MF | Reports | Screeners | Subscribe | Superstars | Portfolio | Watchlist | Insider Trades | Results | More

Search Stock, IPO, MF

MARKETS / SECTOR : AUTOMOBILES & AUTO COMPONENTS / INDUSTRY : 2/3 WHEELERS / EICHER MOTORS LTD.

Eicher Motors Ltd.

Ask MarketMind AI v1.5

NSE: EICHERMOT | BSE: 505200

Eicher Motors Live Share Price Today, Share Analysis and Chart

Expensive Performer | In 3 Starfolio Baskets

IRAN WAR IMPACT The impact of the Iran-Israel conflict on Eicher Motors Ltd. (EML) is categorized as minimal to neutral in the short term, primarily due to the company's relatively small direct revenue exposure to the immediate conflict zone, despite... Read More

6909.00 116.00 (1.71%)

↑ 38.18% Gain from 52W Low

587.7K NSE+BSE Volume

NSE 20 Mar, 2026 3:31 PM (IST)

Watchlist | Portfolio | Alert | My Notes

Overview | FORECASTER | STOCK REPORT | Buy Sell Zone | F&O | Financials | News | Reports | Technicals | Shareholding | Deals | Corporate Actions | Alerts (1) | About

Durability score	Valuation Score	Momentum Score	Analyst Price Target
65.0 / 100	29.8 / 100	47.4 / 100	7,918
High Financial Strength	Expensive Valuation	Technically Neutral	1Yr Price target upside is 15%

Expensive Performer — These stocks are strong in quality but with mid-range technicals. Their valuations are expensive — View Similar — Embed DVM

FORECASTER

DVM | Key Metrics | Price Chart | Forecaster | Financials | Technicals | Shareholding | Deals | Documents | Corporate actions | Company Profile

S	W
O	T

19 | 4 | 3 | 2

SWOT Analysis

Check Before You Buy

VIEW FULL CHECKLIST

High rank — 14 Positive • 9 Negative

60.9% Pass in checklist

0 | 45 | 55 | 100

PE Valuation Check

Right Now	1 Year Forward
Undervalued 18.2%	Undervalued 23.1%

INSIGHT Eicher Motors is undervalued at both current PE and future earnings estimate

Eicher Motors Key Metrics

Preset Metrics: Preset Metrics

ROE Ann. %	Broker Average Target	Market Capitalization	Price to Book
22.2	7.621	189,520.4	8.1

Trendlyne Snapshot - EICHERMOT_forecaster

Markets | MarketMind AI | Baskets | Alerts | F&O | MF | Reports | Screeners | Subscribe | Superstars | Portfolio | Watchlist | Insider Trades | Results | More

Search Stock, IPO, MF

MARKETS / SECTOR : AUTOMOBILES & AUTO COMPONENTS / INDUSTRY : 2/3 WHEELERS / EICHER MOTORS LTD.

Eicher Motors Ltd.

NSE: EICHERMOT | BSE: 505200

Expensive Performer | In 3 Starfolio Baskets

Download real time STOCK REPORT

6909.00 116.00 (1.71%)

↑ 38.18% Gain from 52W Low

587.7K NSE+BSE Volume

NSE 20 Mar, 2026 3:31 PM (IST)

Watchlist | Portfolio | Alert | My Notes

Overview | FORECASTER | STOCK REPORT | Buy Sell Zone | F&O | Financials | News | Reports | Technicals | Shareholding | Deals | Corporate Actions | Alerts (1) | About

Eicher Motors - EICHERMOT - stock price prediction, stock forecast, target price, analyst ratings from 34 analysts

Eicher Motors has a share price target of Rs 7918, revenue growth forecast of 23.9%, and profit growth estimate of 17.6% for FY26, based on top 34 analyst calls.

Eicher Motors FORECASTER - Analyst Estimates

FORECASTER DASHBOARD →

SHARE PRICE TARGET FORECAST

12 MONTH ESTIMATE

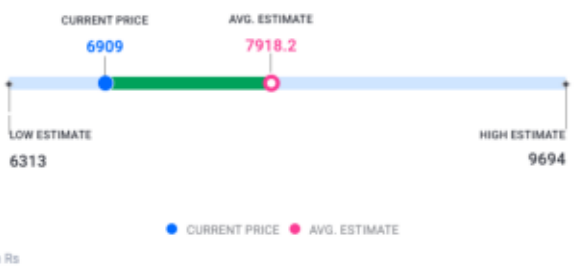

↑ HIT Eicher Motors's share price target is above the current price, with an upside of 14.6%

EPS FORECAST

QUARTER | ANNUAL

↑ HIT Eicher Motors's EPS was higher than average estimate 3 times in past 3 years

CONSENSUS RECOMMENDATION

34 ANALYST Recommendations

BUY

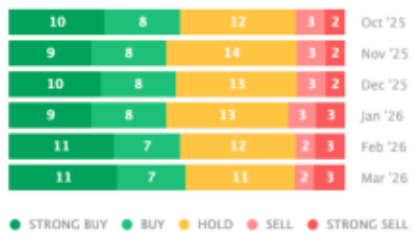

The consensus recommendation from 34 analysts for Eicher Motors is BUY