© 2026 Stock Research. All Rights Reserved.

Strategic Trading Analysis

Step 1: Audit the Data

- **Data Present:**
  - Multi-timeframe price charts (Daily, Weekly, 15-Min).
  - Moving Averages (EMA 20, 50, 200) and crossover analysis.
  - Momentum & Trend Indicators (MACD, RSI, Supertrend, Bollinger Bands).
  - Volume Analysis (Distribution days, Volume MAs, Candlestick classification).
  - Relative Strength analysis vs. Benchmark (^CNXFMCG).
  - Fundamental snapshot (Long-term and short-term earnings/revenue growth).
  - Analyst consensus and target prices.
- **Data Missing:**
  - Broader macroeconomic market internal data (e.g., Nifty 50 trend alignment).
  - Order book depth/Level 2 data (though generally not required for multi-month positional horizons).
- **Confidence Level:** High. The provided report is exceptionally comprehensive, offering a robust blend of price action, volatility, momentum, volume, and multi-timeframe alignment necessary for a high-probability technical assessment.

Step 2: Analyze the Setup

As a positional trader looking for a 5%-15% intermediate-term upside, the primary prerequisite is trading in the direction of an established trend or a clearly confirmed reversal.

- **Trend Structure:** EMAMILTD is currently in a steep, unconfirmed "Strong **Downtrend**." The price (INR 402.75) is trading significantly below its 20 EMA (INR 440.74), 50 EMA (INR 467.94), and 200 EMA (INR 519.93). Multi-timeframe Supertrend and MACD analyses are unanimously bearish across the 1-Week, 1-Day, and 15-Min charts.
- **Momentum & Volatility:** The RSI is sitting at a deeply oversold level of 22.09. While this suggests the asset is heavily extended to the downside and ripe for a mean-reversion bounce, Bollinger Bands show the price hugging the lower band, indicating persistent downside momentum rather than stabilization.
- **Volume & Price Action:** Volume analysis shows multiple recent "Distribution Days" and heavy "Seller Control" in the candlestick structures. There is no evidence of institutional accumulation or a basing pattern (such as a double bottom or inverse head-and-shoulders) to support an intermediate-term floor.
- **Confluence:** Despite fundamental analysts giving a "Strong Buy" consensus with a high upside target, the technical reality is highly toxic. Buying now would be an attempt to catch a "falling knife," which severely violates risk-averse positional trading rules. The "Turnaround Detected" signal on the RS chart is early and entirely unvalidated by price action.

Step 3: Formulate the Recommendation

Based on the objective technical evidence, I do **NOT** recommend entering this stock right now. Capital preservation dictates that we wait for sellers to exhaust themselves and for buyers to establish a higher low and a break of immediate downtrend resistance.

If you wish to keep EMAMILTD on your watchlist for a potential mean-reversion or reversal trade over the next 1-4 months, adhere to the following conditional plan:

© 2026 Stock Research. All Rights Reserved.

- **Condition to Buy:** Wait for the price to stop making lower lows, build a base, and print a strong Daily Close above *both* the 20-day EMA (currently INR 440.74) and the Daily Supertrend resistance level (currently INR 450.56) on above-average volume.
- **Entry Price:** Hypothetical trigger at INR 455.00 (Requires confirmation of the aforementioned breakout).
- **Stop Loss:** Hypothetical risk placed safely below the newly established swing low prior to the breakout (e.g., INR 425.00, keeping risk capped around 6-7%).
- **Take Profit:** Hypothetical target at INR 515.00 - INR 520.00 (Testing the declining 200-day EMA and previous consolidation zones, representing a ~13-14% upside).

Candlestick Classification Analysis

Based on the provided Candlestick Classification algorithm and the charts on pages 20 and 21 for EMAMILTD.NS, here is a professional trader's interpretation and price prediction:

1. Macro View & Overall Distribution

Looking at the trend on Page 21, the stock has been in a severe, protracted downtrend, falling from the ~600 level down to ~400. According to the summary on Page 20, the overall candlestick distribution heavily favors indecision and sellers:* **No Control (0):** 144 days* **Seller Control (-1):** 44 days* **Buyer Control (+1):** 35 days * **Buyer/Seller Strong Control:** Very rare (4 and 2 respectively)

This tells us the descent has been a "slow bleed" rather than a series of violent crashes. Sellers have consistently maintained the upper hand (more Seller Control than Buyer Control days), but the high number of "No Control" days indicates a lot of choppy, low-conviction price action along the way down.

2. Recent Price Action Analysis (The "Right Edge")

Focusing on the far right of the chart (March/April 2026), price has taken a sharp dive from ~480 to the ~400 level. Here is what the algorithm is detecting right now:

- **Latest Classification: No Control (Grey)**
- **Recent 10-Day Trend Score: 0.00**

Interpretation of Recent Candles: In the most recent cluster of candles at the bottom of the chart, we see almost exclusively grey bars. Based on the classification rules, this means the recent daily candles have small bodies relative to their ATR, prominent wicks on both sides, or average-to-low volume.

The aggressive "Seller Control" (light red) candles that drove the price down from 480 have dried up. Sellers are exhausted and no longer pushing the price down with conviction (hence, no closes near the lows on high volume). However, **buyers are completely absent.** There are no "Buyer Control" (light green) or "Buyer Strong Control" (dark green) candles to suggest that institutions are stepping in to accumulate at these lows.

3. Future Price Prediction

Based strictly on this candlestick classification data, the prediction is **Neutral to Bearish (Consolidation with downside risk).**

© 2026 Stock Research. All Rights Reserved.

Here is the step-by-step forecast:* **Short-Term (Immediate Future):** Expect sideways, choppy movement. A 10-day average score of exactly 0.00 signifies perfect equilibrium and indecision. The price is likely to consolidate around the 400 level as the market tries to find fair value.* **Medium-Term Direction:** The path of least resistance remains **down**. A "No Control" cluster at the bottom of a downtrend is often just a pause or a bear flag. Because the algorithm relies heavily on *Volume Multipliers* and *Close Positions* to validate strength, the complete lack of green volume/bullish closes indicates there is zero buying pressure to reverse the trend.

Trader's Actionable Conclusion: Do not catch the falling knife. The current state is pure indecision ("No Control"). To predict a bullish reversal, you must wait for the algorithm to print at least one **"Buyer Control (+1)"** or **"Buyer Strong Control (+2)"** candle. Per your script's logic, this would require a day with:1. A large bullish body (>0.8 ATR)2. A close near the high of the day (Step 2 adjustment)3. High relative volume (>1.3x avg) to act as a multiplier (Step 4)

Until that specific footprint appears on the chart, the price will likely continue to drift sideways or resume its downtrend.

News & Analyst Targets

As a stock research analyst, here is the latest intelligence and research report on **Emami Limited (NSE: EMAMILTD)** as of March 2026, broken down into the key areas you requested:

1) Latest News for EMAMILTD (March 2026)

- **Strong Q3 FY26 Earnings Recovery:** Emami recently reported robust Q3 FY26 results, showing an 11% volume growth after a challenging first half of the year. Consolidated revenue stood at INR 1,151.81 crore (up 9.75% YoY), and Net Profit increased by 14.5% YoY to INR 319.48 crore.
- **Dividend Announcement:** The company announced an interim dividend of INR 6.00 per share.
- **Promoter Share Transfer:** In late February 2026, Emami's promoter group executed an inter-se transfer of roughly 21.58 lakh shares (0.49% of the share capital). The transfer was executed as gifts without consideration under SEBI SAST regulations, maintaining the total promoter shareholding unchanged at 54.84%.
- **Withdrawal from Investor Conference:** Emami recently notified stock exchanges of its abrupt withdrawal from the IIFL 17th Enterprising India Global Investors' Conference in Mumbai, citing unforeseen "exigencies".
- **Stock Price Pressure:** Despite strong earnings, EMAMILTD shares have recently been trading under pressure near the INR 402-INR 415 range, touching 52-week lows in tandem with a broader market and sectoral sell-off.

2) Upgrades and Downgrades from Brokerages

- **Broadly Bullish with Tweaked Targets:** The overarching sentiment from the brokerage community remains a **"BUY"**, largely due to Emami's attractive valuations following recent stock corrections.
- **Reiterations (Upgrades in Sentiment): Citi** recently reiterated its "Buy" call on the stock, noting that despite broader market sluggishness, there is high valuation comfort and strong earnings visibility.
- **Price Target Downgrades:** While the ratings have mostly remained "Buy," several analysts have slightly trimmed their 12-month target prices (e.g., pulling targets down from the INR 800+ range to the INR 650-INR 720 range) to account for sluggish rural consumption recovery and the general weakness in the

© 2026 Stock Research. All Rights Reserved.

Indian FMCG sector.

3) Direct and Indirect Impacts on EMAMILTD

- **FMCG Sector Headwinds (Indirect):** The broader Nifty FMCG Index has tanked over 6% in early 2026, hitting 52-week lows. Macro-inflationary pressures, changing rural consumer consumption patterns, and shifting market dynamics are indirectly keeping Emami's stock price suppressed despite good fundamental performance.
- **Portfolio Transformation & Premiumization (Direct):** Emami has successfully transitioned parts of its portfolio from niche to mainstream segments. New-age products and digital-first brands (such as *The Man Company* and *Dermicool*) now make up 20% of the company's market share-up from just 7% a few years ago. This shifting product mix directly improves future margin resilience.
- **Weather and Regulatory Base Effects (Direct):** Emami's earlier H1 FY26 performance was heavily impacted by unseasonal rains, weak summers, and GST transition disruptions. However, a normalized winter has allowed direct margin recovery for key brands like *BoroPlus* and *Zandu Balm* in Q3/Q4 FY26.
- **Group Level Expansions (Indirect):** Other Emami Group entities are heavily expanding. Emami Agrotech has announced a massive foray into food services targeting INR 2,000 crore in revenue, while Emami Realty is investing INR 4,500 crore in Bengal. Strong momentum at the group level generally provides a positive halo effect for the flagship company's brand equity.

4) Latest Targets from Analysts and Brokerages (2026)

Analysts see significant upside potential from Emami's current trading levels (~INR 402-INR 415). Below is a summary of the latest analyst and brokerage targets:

Brokerage / Analyst Firm	Rating	Target Price (INR)	Implied Upside (Approx)*
Anand Rathi	BUY	930	+130%
Centrum Broking	BUY	720	+78%
Citi	BUY	665	+65%
Motilal Oswal	BUY	550	+36%
Trendlyne Consensus (Avg of 25 Analysts)	BUY	636.83	+58%

**Implied upside is estimated based on the recent market trading range of ~INR 405.*

Stock Detailed Analysis Report

EMAMILTD.NS

Current Price: ₹402.75

Generated: 2026-03-21 08:33

EMAMILTD.NS - 3 Year Daily Price Chart

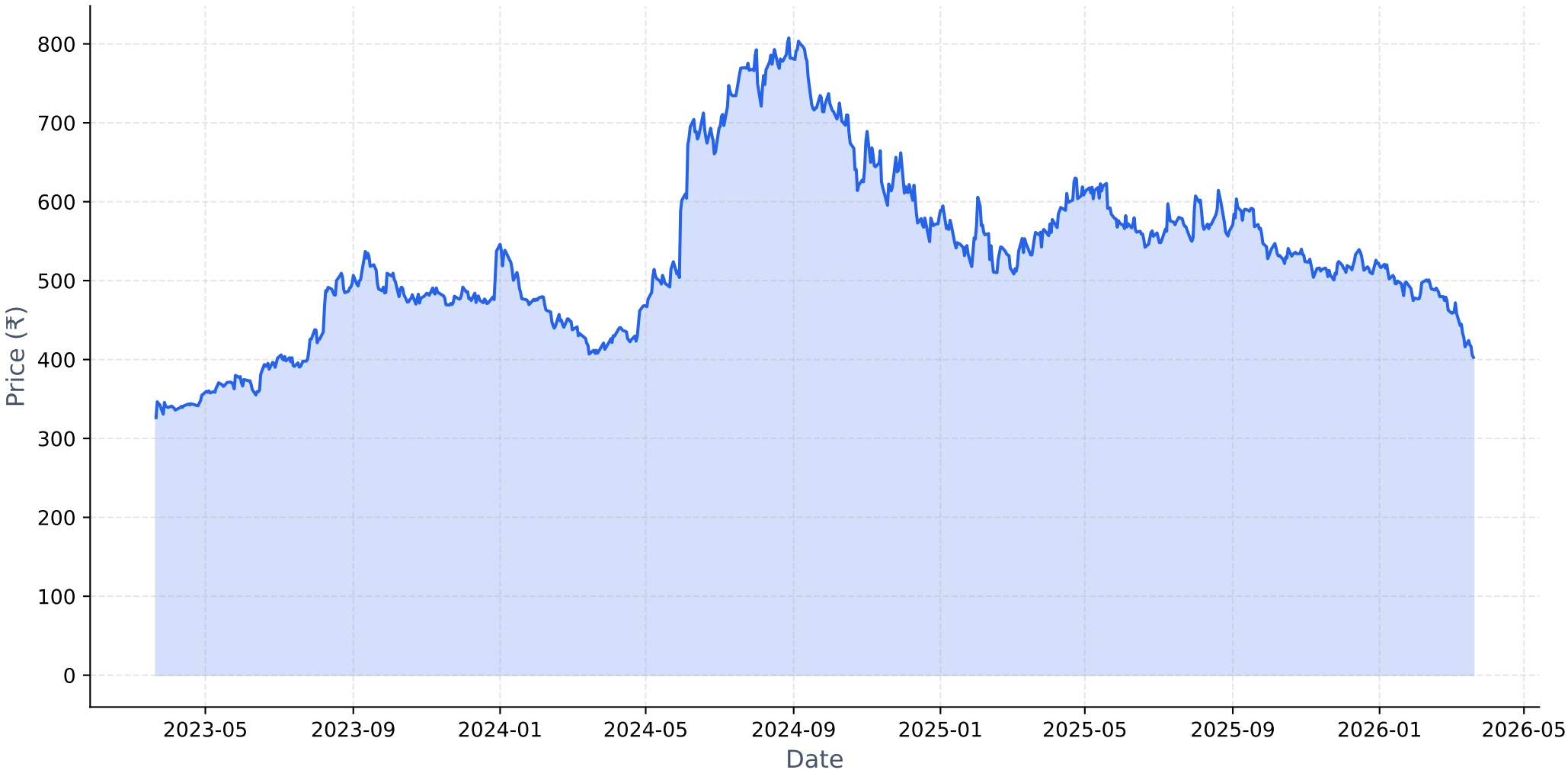

Long-term Fundamental Analysis (4 Years)

Metric	Is Growing?	Accelerating?	1Y Growth	3Y CAGR
Revenue	Yes	Yes	6.65%	6.10%
Net Income	No	Yes	11.46%	-1.31%
ROE	No	Yes	1.20%	-9.52%
EPS	No	Yes	11.66%	-0.71%

Short-term Fundamental Analysis (6 Quarters)

Metric	Is Growing?	Recent QoQ	Avg QoQ
Revenue	Yes	44.24%	4.63%
Net Income	Yes	115.36%	16.27%
ROE	No	-15.89%	-15.89%
EPS	Yes	115.29%	45.64%

EMAMILTD.NS - Relative Strength Analysis

═══ OVERVIEW ═══:	
Benchmark Index:	^CNXFMCG
Sector:	FMCG
Classification:	**Neutral**
RS Score:	43.7/100
:	
═══ RS RATIOS ═══:	
1M RS:	**0.920 [Neutral]**
3M RS:	**0.902 [Neutral]**
6M RS:	**0.819 [Neutral]**
1Y RS:	**0.813 [Neutral]**
:	
═══ TURNAROUND ANALYSIS ═══:	
Turnaround Status:	**!! DETECTED !!**
:	
SIGNAL CRITERIA::	
✓ **Emerging RS:**	1M (0.920) > 3M (0.902)
✓ **Medium-term Lagging:**	6M=0.819, 1Y=0.813 (≤1.0)
✓ **Performance Improving:**	3M (-24.2%) > 6M (-31.9%)

Relative Strength Analysis: EMAMILTD.NS vs ^CNXFMCG
Classification: Neutral

Price Performance Comparison (Normalized)

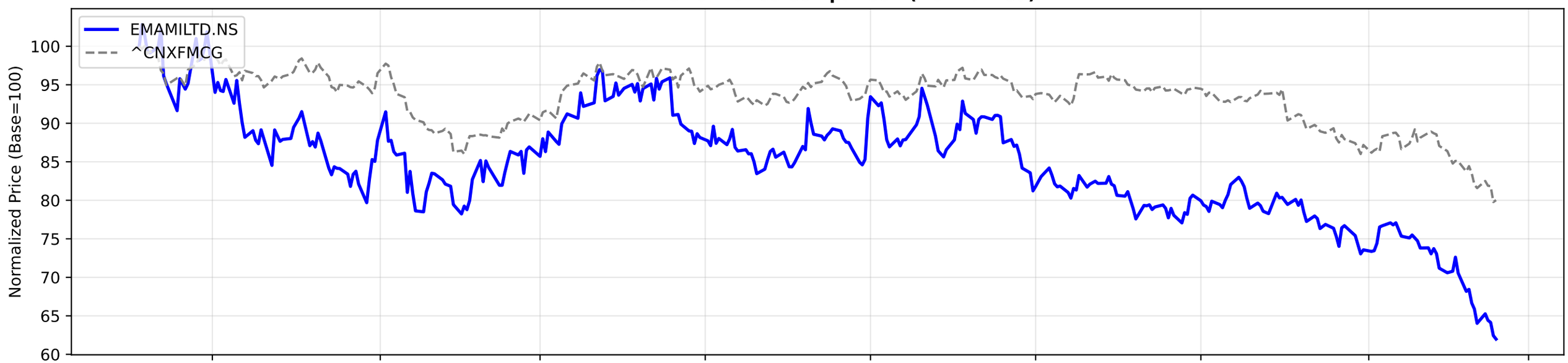

RS Ratio Trends (Multiple Timeframes)

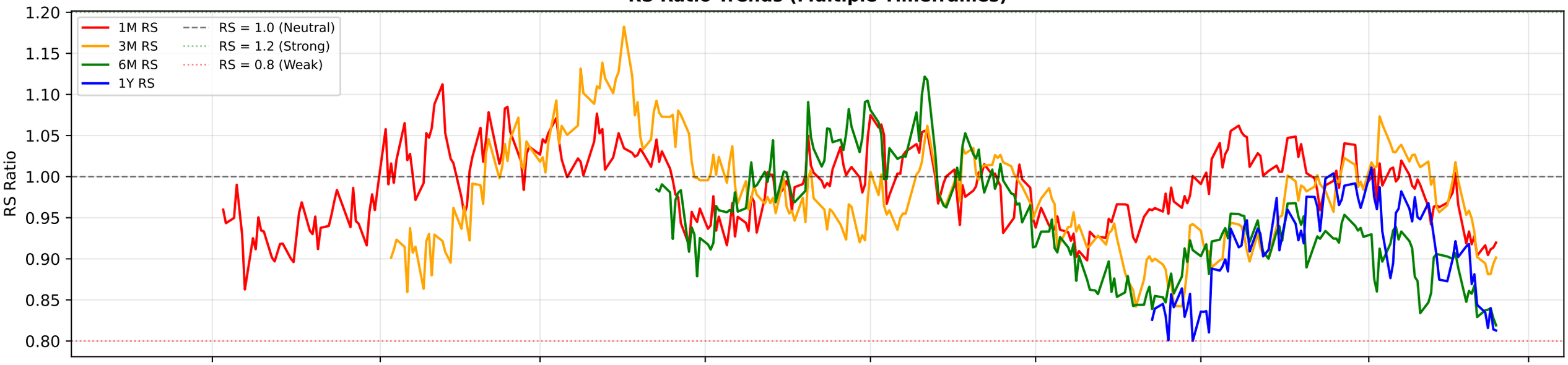

RS Composite Score Timeline

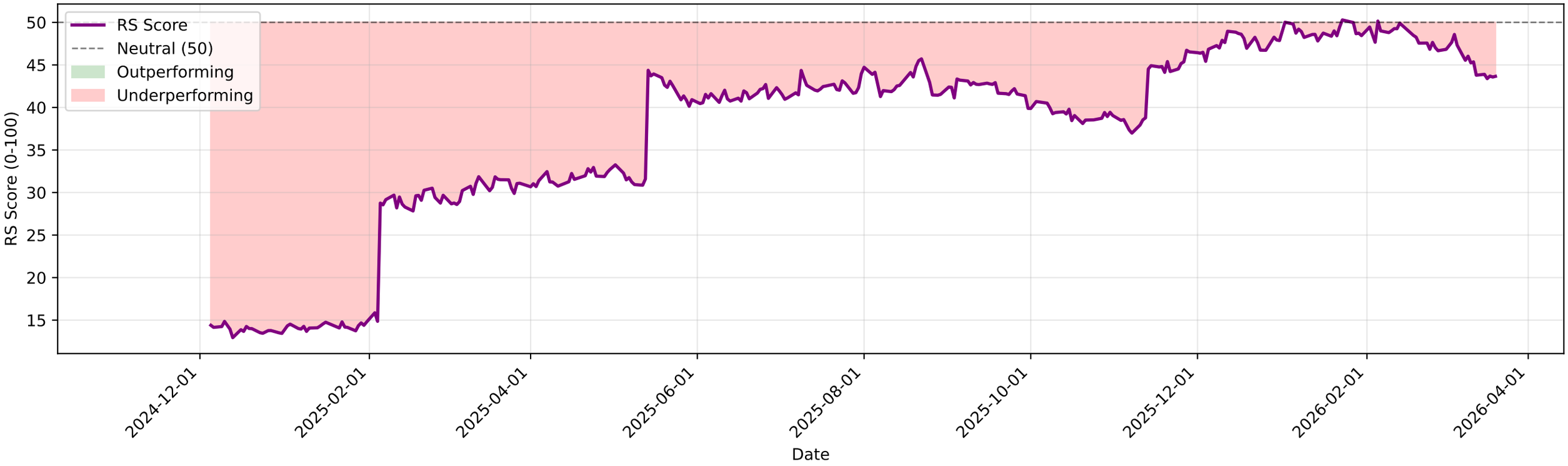

EMAMILTD.NS - EMA Crossover Summary

EMA 20:	440.74
EMA 50:	467.94
EMA 200:	519.93
Trend Status:	**Strong Downtrend**

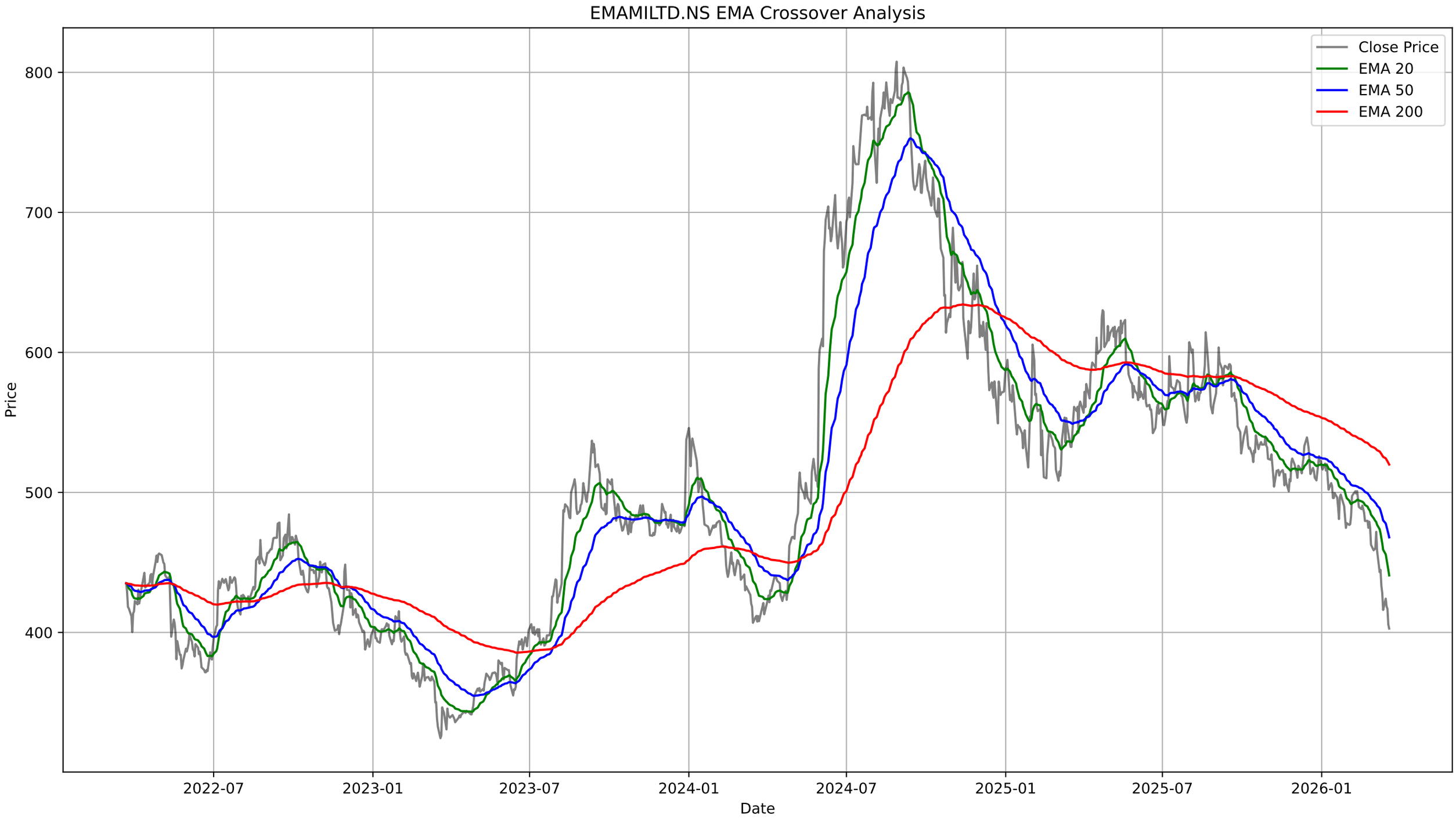
EMAMILTD.NS EMA Crossover Analysis
Close Price
EMA 20
EMA 50
EMA 200
800
700
600
500
400
Price
2022-07
2023-01
2023-07
2024-01
2024-07
2025-01
2025-07
2026-01
Date

EMAMILTD.NS - Bollinger Bands Summary

Current Price:	402.75
Upper Band:	499.82
Middle Band (SMA 20):	446.64
Lower Band:	393.45
%B:	0.0874
Band Width:	0.2382
Status:	Lower Half
Signal:	None
Recent Signal 1:	**Buy Signal at 2026-03-12 00:00:00+05:30**
Recent Signal 2:	**Buy Signal at 2026-03-13 00:00:00+05:30**
Recent Signal 3:	**Buy Signal at 2026-03-16 00:00:00+05:30**

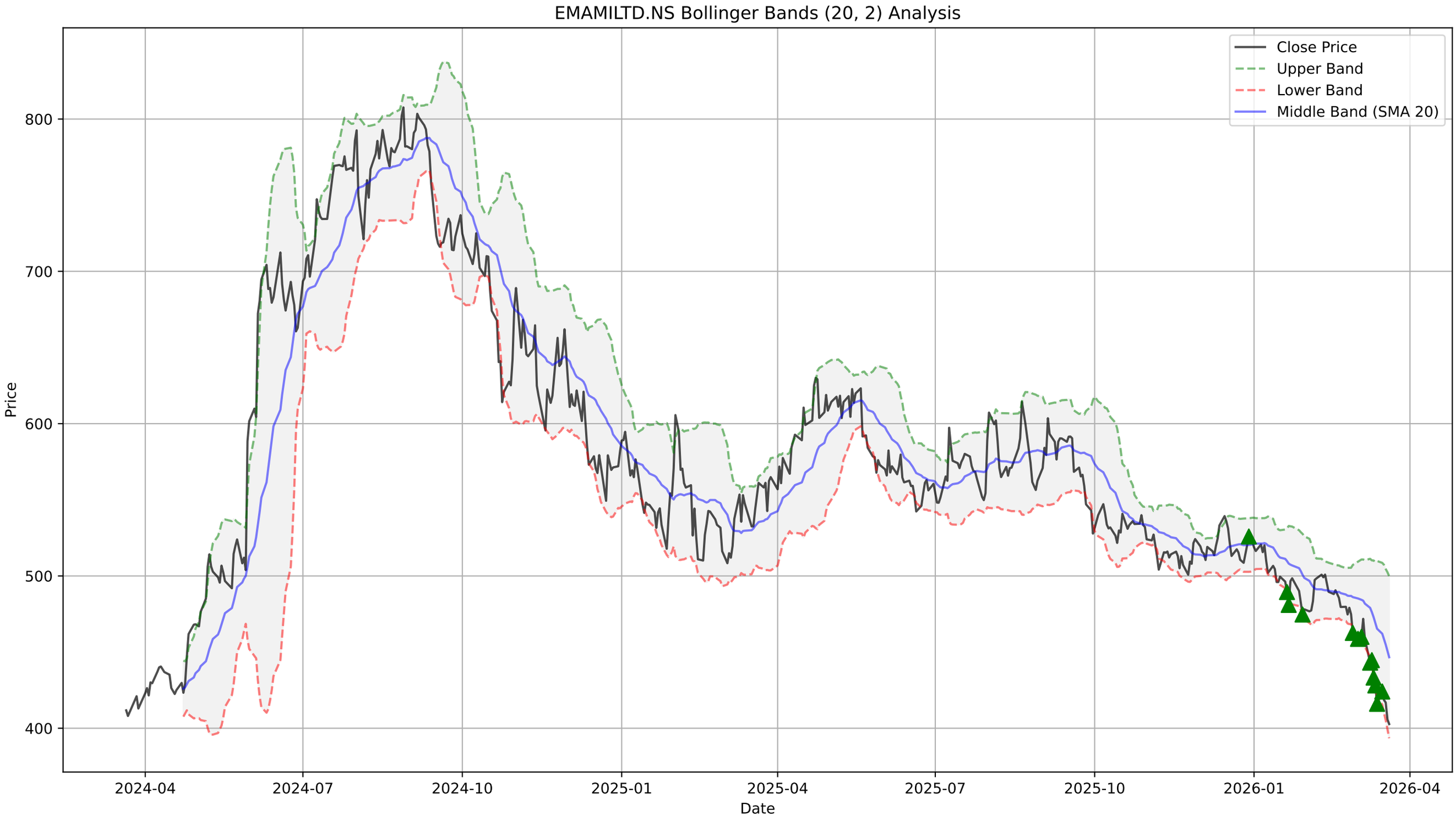
EMAMILTD.NS Bollinger Bands (20, 2) Analysis
Close Price
Upper Band
Lower Band
Middle Band (SMA 20)
Price
800
700
600
500
400
2024-04
2024-07
2024-10
2025-01
2025-04
2025-07
2025-10
2026-01
2026-04
Date

EMAMILTD.NS - Supertrend Summary

Status:	**DOWNTREND (Sell)**
Supertrend Value:	450.56
Signal Identified On:	2025-08-28

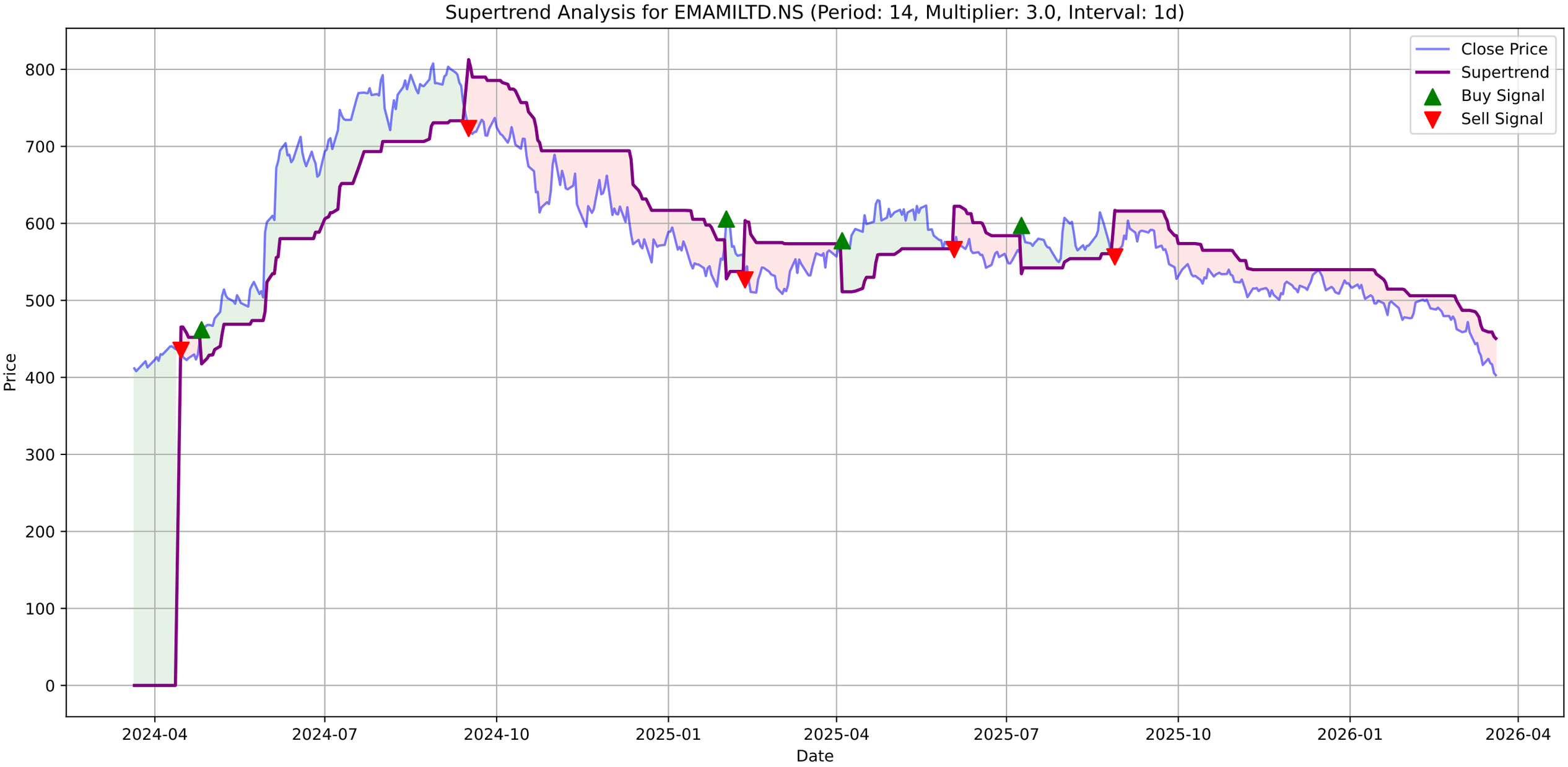
Supertrend Analysis for EMAMILTD.NS (Period: 14, Multiplier: 3.0, Interval: 1d)
Close Price
Supertrend
Buy Signal
Sell Signal
Price
Date
800
700
600
500
400
300
200
100
0
2024-04
2024-07
2024-10
2025-01
2025-04
2025-07
2025-10
2026-01
2026-04

EMAMILTD.NS - MACD Summary

MACD Line:	-20.56
Signal Line:	-16.70
Histogram:	-3.86
Trend:	**Bearish**
Momentum:	**Weakening**
Signal:	None

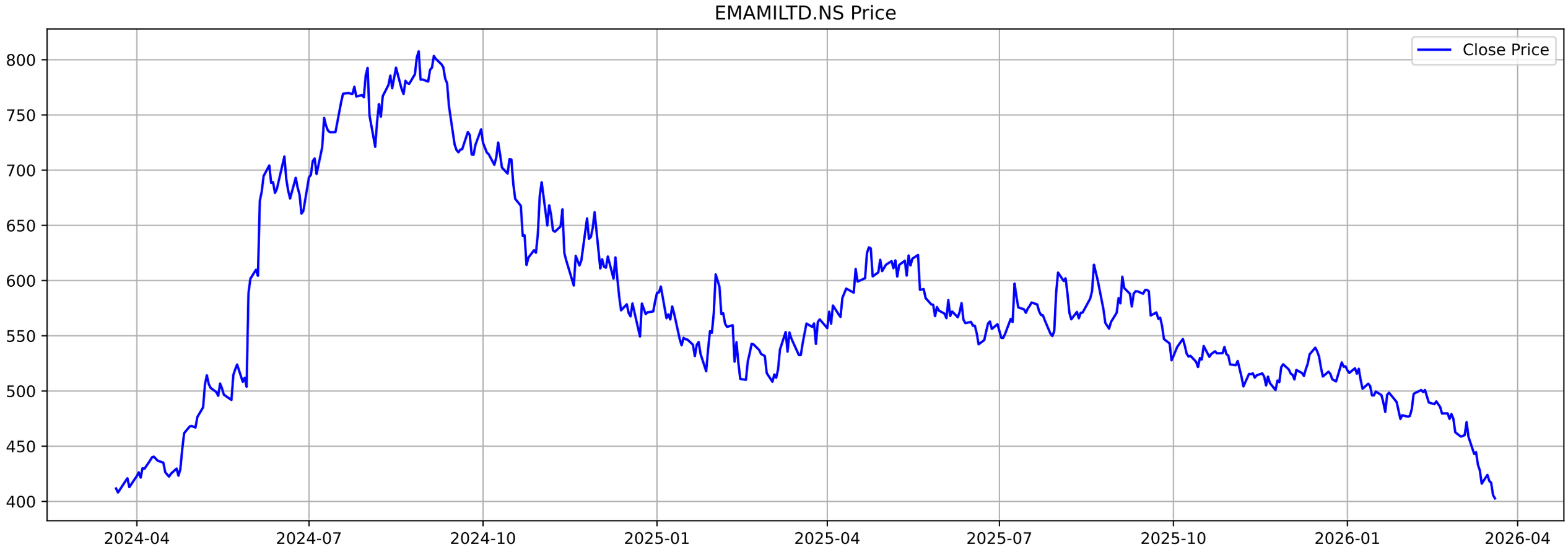
EMAMILTD.NS Price
Close Price
800
750
700
650
600
550
500
450
400
2024-04
2024-07
2024-10
2025-01
2025-04
2025-07
2025-10
2026-01
2026-04

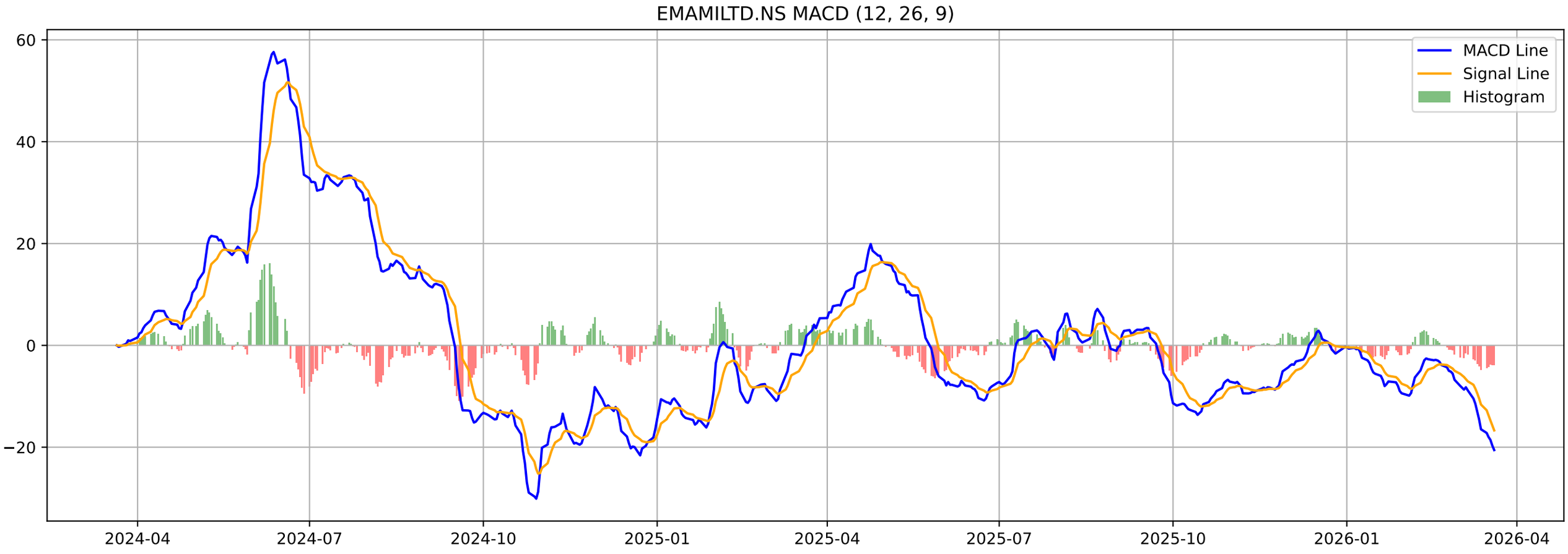
EMAMILTD.NS MACD (12, 26, 9)
MACD Line
Signal Line
Histogram
60
40
20
0
−20
2024-04
2024-07
2024-10
2025-01
2025-04
2025-07
2025-10
2026-01
2026-04

EMAMILTD.NS - Volatility Squeeze Summary

BB Width:	0.2382
ATR:	14.7286
Total Signals:	20
Signal 1:	ATR Contraction at 2026-02-25 00:00:00+05:30 (Price: 479.10)
Signal 2:	ATR Contraction at 2026-02-26 00:00:00+05:30 (Price: 474.85)
Signal 3:	ATR Contraction at 2026-02-27 00:00:00+05:30 (Price: 462.60)
Signal 4:	ATR Contraction at 2026-03-02 00:00:00+05:30 (Price: 458.70)
Signal 5:	ATR Contraction at 2026-03-04 00:00:00+05:30 (Price: 460.00)

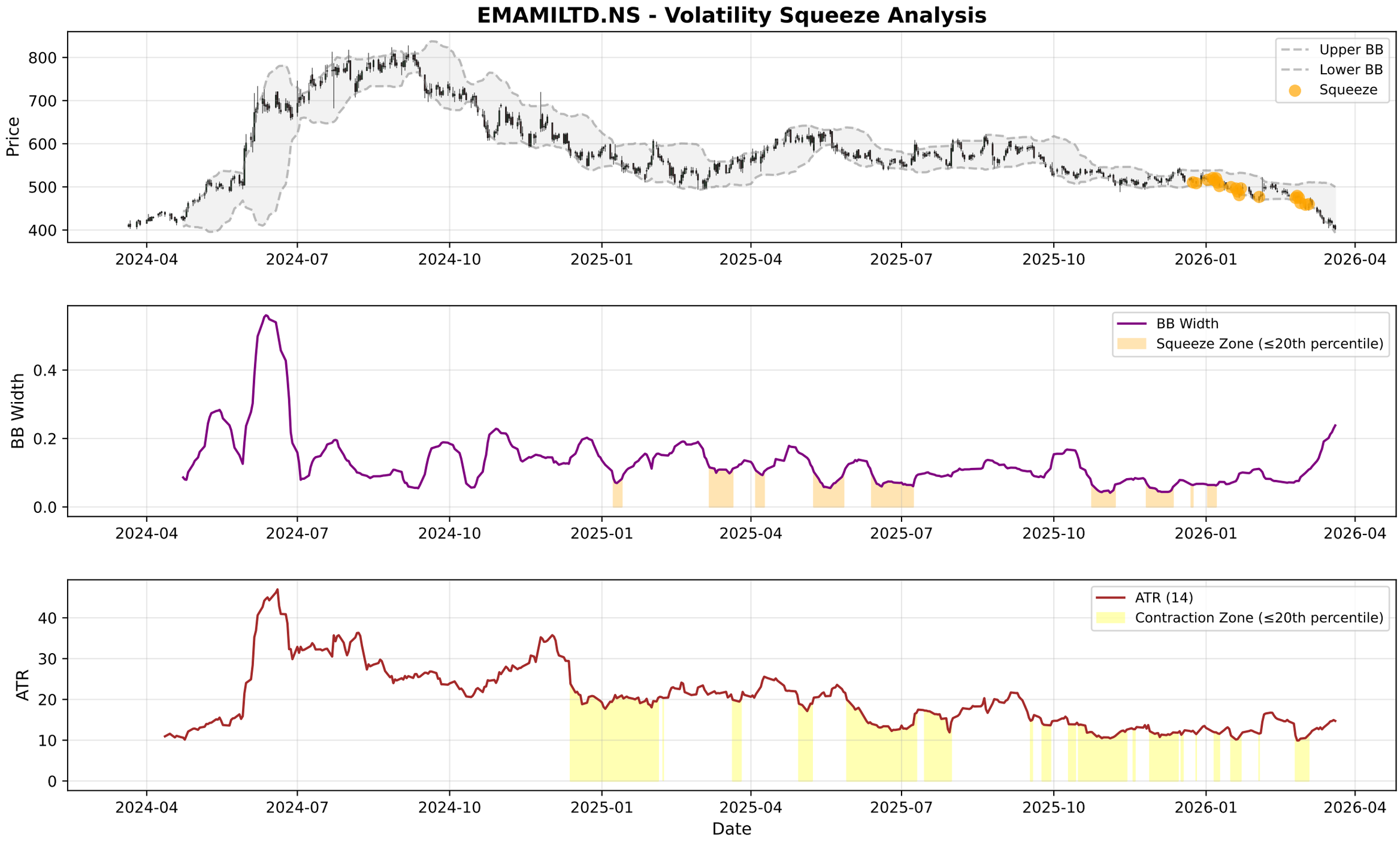
EMAMILTD.NS - Volatility Squeeze Analysis
Price
Upper BB
Lower BB
Squeeze
BB Width
BB Width
Squeeze Zone (≤20th percentile)
ATR
ATR (14)
Contraction Zone (≤20th percentile)
Date
2024-04
2024-07
2024-10
2025-01
2025-04
2025-07
2025-10
2026-01
2026-04

EMAMILTD.NS - RSI-Volume Summary

Current RSI:	22.09
Current Volume:	590737
Volume MA 20:	541272
Bullish Divergences:	3
Bearish Divergences:	3
Bullish Div 1:	Date: 2025-03-03 00:00:00+05:30, Price: 508.35
Bullish Div 2:	Date: 2025-10-14 00:00:00+05:30, Price: 521.68
Bearish Div 1:	Date: 2024-08-16 00:00:00+05:30, Price: 792.84
Bearish Div 2:	Date: 2025-08-20 00:00:00+05:30, Price: 614.39

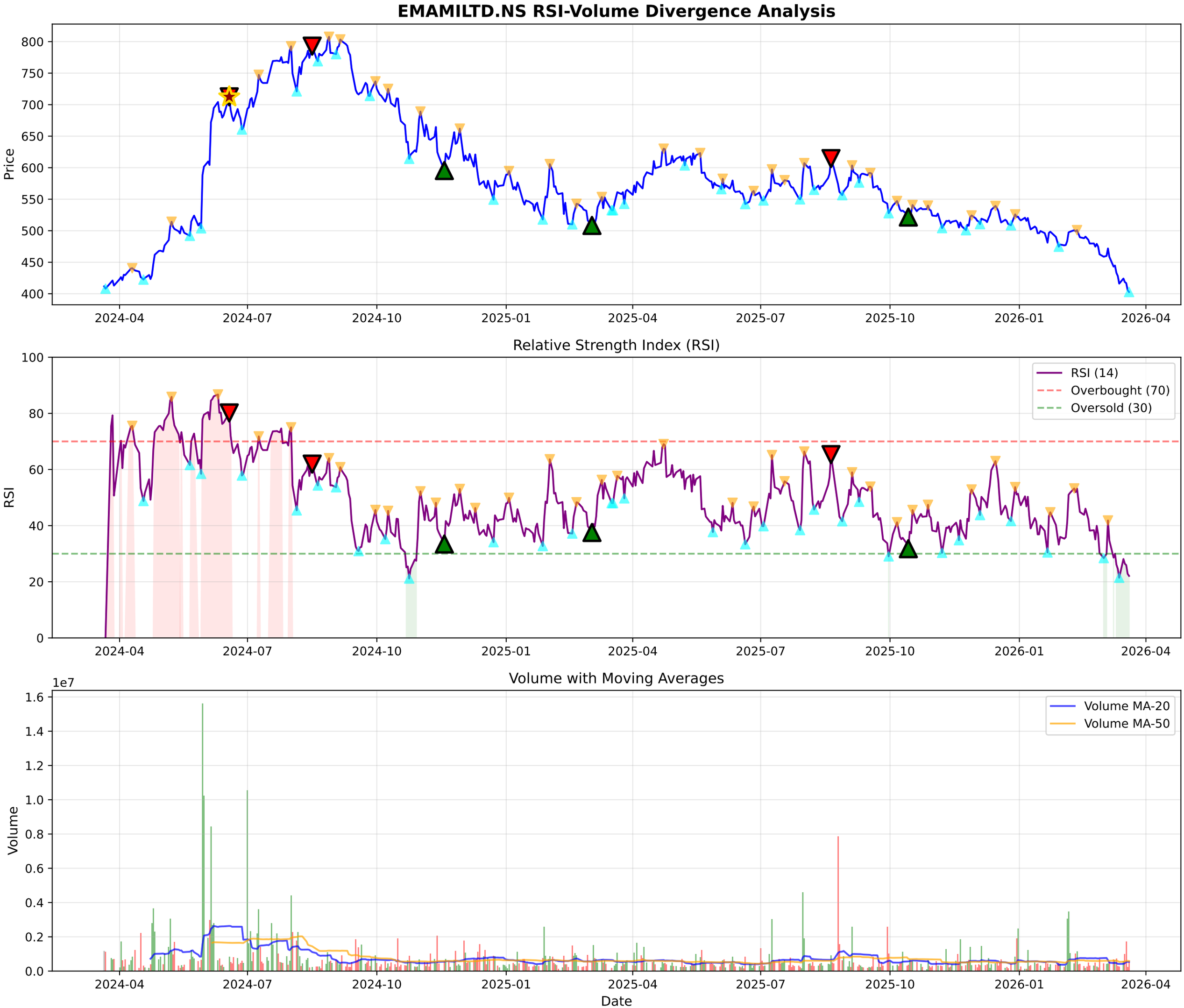
EMAMILTD.NS RSI-Volume Divergence Analysis
Price
800
750
700
650
600
550
500
450
400
2024-04
2024-07
2024-10
2025-01
2025-04
2025-07
2025-10
2026-01
2026-04
Relative Strength Index (RSI)
RSI
100
80
60
40
20
0
RSI (14)
Overbought (70)
Oversold (30)
Volume with Moving Averages
Volume
1e7
1.6
1.4
1.2
1.0
0.8
0.6
0.4
0.2
0.0
Volume MA-20
Volume MA-50
Date

EMAMILTD.NS - Volume Analysis

═══ VOLUME ANALYSIS ═══:	
Status:	**31 Signals Detected**
:	
2026-02-05 [-]:	Climax Volume (Churning)
2026-02-10 [-]:	Distribution Day
2026-03-17 [-]:	Distribution Day
2026-03-18 [-]:	Distribution Day
2026-03-20 [-]:	Distribution Day

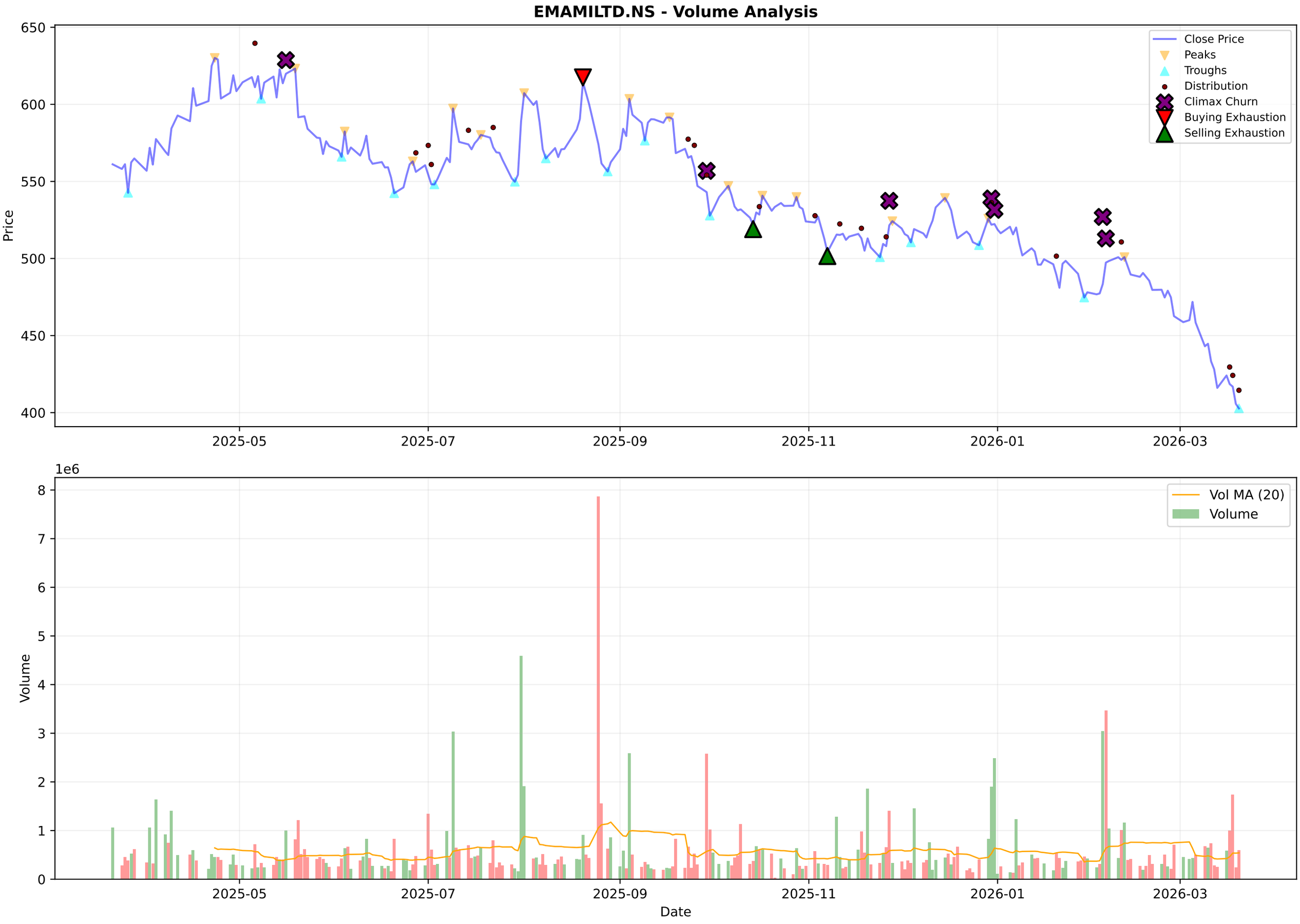
EMAMILTD.NS - Volume Analysis
Price
650
600
550
500
450
400
2025-05
2025-07
2025-09
2025-11
2026-01
2026-03
Close Price
Peaks
Troughs
Distribution
Climax Churn
Buying Exhaustion
Selling Exhaustion
1e6
Volume
8
7
6
5
4
3
2
1
0
Vol MA (20)
Volume
Date

EMAMILTD.NS - Candlestick Classification Summary

═══ CANDLESTICK CLASSIFICATION ═══:	
Latest Classification:	**No Control**
Recent Trend Score (10-day avg):	0.00
:	
Distribution:	
No Control:	144
Seller Control:	44
Buyer Control:	35
Buyer Strong Control:	4
Seller Strong Control:	2

EMAMILTD.NS - Candlestick Classification
Seller Strong Control
Seller Control
No Control
Buyer Control
Buyer Strong Control
Price
600
550
500
450
400
1e6
Volume
8
6
4
2
0
2025-07-02
2025-07-28
2025-08-22
2025-09-18
2025-10-15
2025-11-12
2025-12-08
2026-01-02
2026-01-29
2026-02-24
Date

Multi-Timeframe Supertrend Analysis

Timeframe	Status	Value	Last Price	Signal Date
1 Week	**DOWNTREND (Sell)**	478.01	402.75	2024-10-14
1 Day	**DOWNTREND (Sell)**	450.56	402.75	2025-08-28
15 Min	**DOWNTREND (Sell)**	407.64	402.75	2026-03-18

Multi-Timeframe MACD Analysis

Timeframe	Trend	Momentum	Signal
1 Week	**Bearish**	Strengthening	No Signal
1 Day	**Bearish**	Weakening	No Signal
15 Min	**Bearish**	Strengthening	No Signal

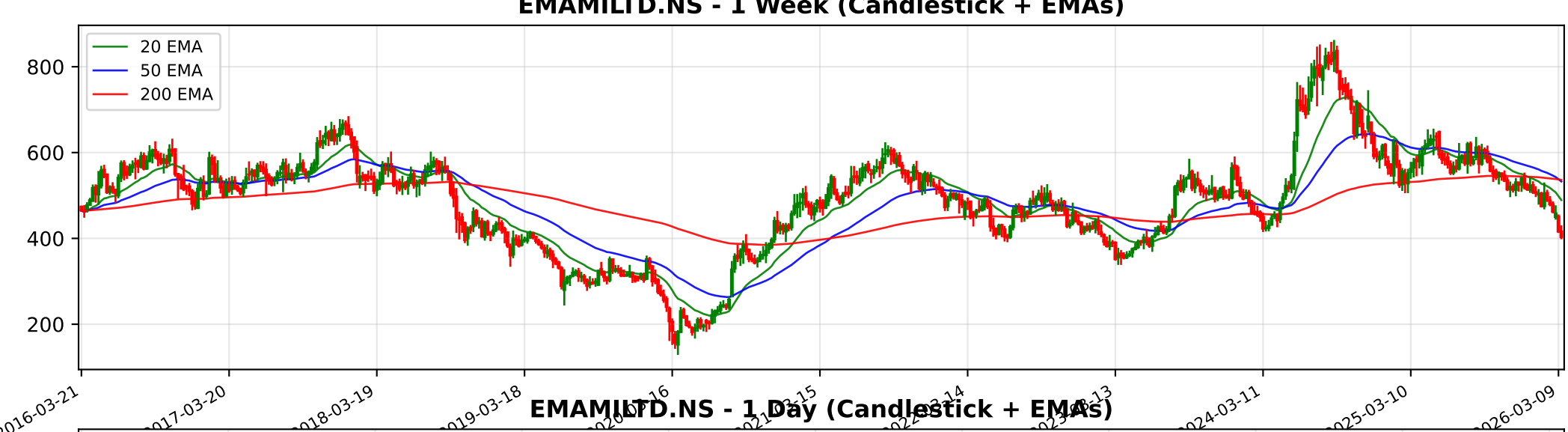
EMAMILTD.NS - 1 Week (Candlestick + EMAs)
20 EMA
50 EMA
200 EMA
800
600
400
200
2016-03-21
2017-03-20
2018-03-19
2019-03-18
2024-03-11
2025-03-10
2026-03-09

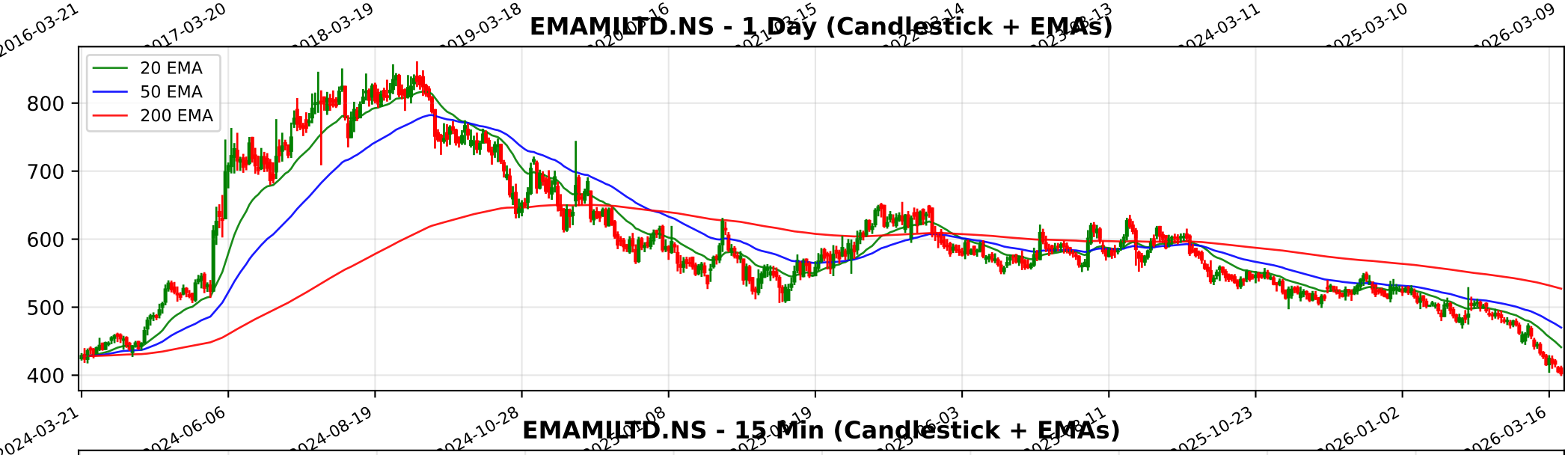
EMAMILTD.NS - 1 Day (Candlestick + EMAs)
20 EMA
50 EMA
200 EMA
800
700
600
500
400
2024-03-21
2024-06-06
2024-08-19
2024-10-28
2025-10-23
2026-01-02
2026-03-16

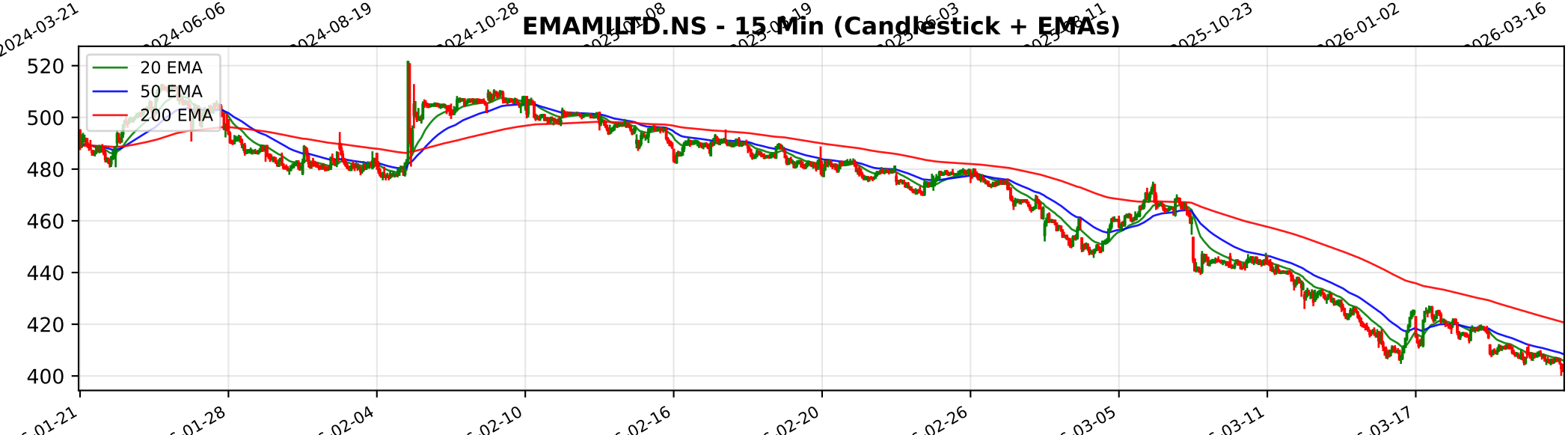
EMAMILTD.NS - 15 Min (Candlestick + EMAs)
20 EMA
50 EMA
200 EMA
520
500
480
460
440
420
400
01-21
01-28
02-04
02-10
02-16
02-20
02-26
03-05
03-11
03-17

Trendlyne Snapshot - EMAMILTD_main

Markets | MarketMind AI | Baskets | Alerts | F&O | MF | Reports | Screeners | Subscribe | Superstars | Portfolio | Watchlist | Insider Trades | Results | More

Search Stock, IPO, MF

MARKETS / SECTOR : FMCG / INDUSTRY : PERSONAL PRODUCTS / EMAMI LTD.

Emami Ltd.

Ask MarketMind AI v1.5

NSE: EMAMILTD | BSE: 531162

Emami Live Share Price Today, Share Analysis and Chart

Falling Comet

IRAN WAR IMPACT The impact of the Iran-Israel conflict on Emami Ltd. is categorized as Neutral to slightly Negative, primarily driven by indirect logistical challenges and regional economic volatility rather than significant direct exposure to the warring na... Read More

402.75 -2.95 (-0.73%)

↓ New 52W Low today

612.7K NSE+BSE Volume

NSE 20 Mar, 2026 3:31 PM (IST)

Watchlist | Portfolio | Alert | My Notes

Overview | FORECASTER | STOCK REPORT | Buy Sell Zone | Financials | News | Reports | Technicals | Shareholding | Deals | Corporate Actions | Alerts (1) | About

Durability score	Valuation Score	Momentum Score	Analyst Price Target
60.0 / 100	35.0 / 100	30.5 / 100	631
High Financial Strength	Mid Valuation	Technically Bearish	1Yr Price target upside is 57%

Falling Comet — These stocks have good quality scores. However, their weak technicals make them more bearish — View Similar — Embed DVM

FORECASTER

SWOT Analysis: 13 (S) 13 (W) 2 (O) 1 (T)

Check Before You Buy

VIEW FULL CHECKLIST

High rank — 14 Positive • 9 Negative

60.9% Pass in checklist

0 — 45 — 55 — 100

PE Valuation Check

Right Now: Undervalued 58%

1 Year Forward: Undervalued 70%

INSIGHT Emami is undervalued at both current PE and future earnings estimates.

Emami Key Metrics

Preset Metrics: Preset Metrics

ROE Ann. %	Broker Average Target	Market Capitalization	Price to Book
29.9	636.83	17,580	5.4
Above industry Median	58.12% upside	Above industry Median	Below industry Median

DVM | Key Metrics | Price Chart | Forecaster | Financials | Technicals | Shareholding | Deals | Documents | Corporate actions | Company Profile

Trendlyne Snapshot - EMAMILTD_forecaster

Markets | MarketMind AI | Baskets | Alerts | F&O | MF | Reports | Screeners | Subscribe | Superstars | Portfolio | Watchlist | Insider Trades | Results | More

Search Stock, IPO, MF

MARKETS / SECTOR : FMCG / INDUSTRY : PERSONAL PRODUCTS / EMAMI LTD.

Emami Ltd.

NSE: EMAMILTD | BSE: 531162

Falling Comet

Download real time STOCK REPORT

402.75 -2.95 (-0.73%)

↓ New 52W Low today

612.7K NSE+BSE Volume

NSE 20 Mar, 2026 3:31 PM (IST)

Watchlist | Portfolio | Alert | My Notes

Overview | FORECASTER | STOCK REPORT | Buy Sell Zone | Financials | News | Reports | Technicals | Shareholding | Deals | Corporate Actions | Alerts | About

Emami - EMAMILTD - stock price prediction, stock forecast, target price, analyst ratings from 24 analysts

Emami has a share price target of Rs 631, revenue growth forecast of 2.4%, and profit growth estimate of 0.4% for FY26, based on top 24 analyst calls.

Emami FORECASTER - Analyst Estimates

FORECASTER DASHBOARD →

SHARE PRICE TARGET FORECAST

12 MONTH ESTIMATE

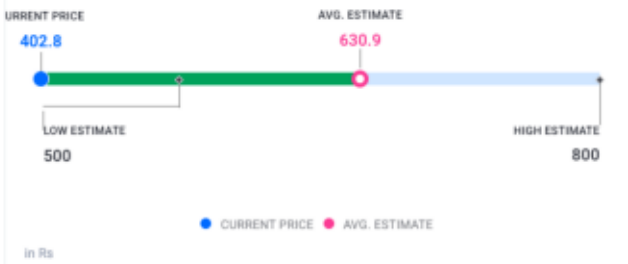

↑ HIT Emami's share price target is above the current price, with an upside of 56.7%

EPS FORECAST

QUARTER | ANNUAL

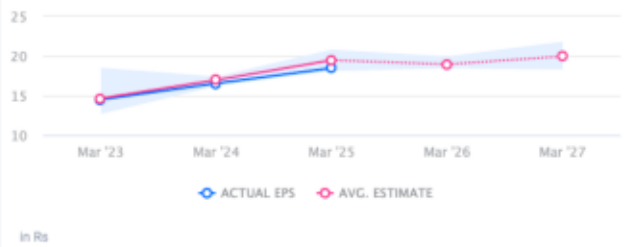

↓ MISS Emami's EPS was lower than average estimate 3 times in past 3 years

CONSENSUS RECOMMENDATION

24 ANALYST Recommendations

STRONG BUY

The consensus recommendation from 24 analysts for Emami is STRONG BUY