© 2026 Stock Research. All Rights Reserved.

Strategic Trading Analysis

Step 1: Audit the Data

- **Data Present:** Comprehensive fundamental analysis (long-term/short-term), Relative Strength analysis vs. FMCG sector, multiple moving averages (EMA 20, 50, 200), Bollinger Bands, Supertrend analysis, MACD, RSI, Volume analysis (including distribution days), candlestick classification, multi-timeframe technicals (1W, 1D, 15m), and analyst estimates/target prices.
- **Data Missing:** Detailed order book data (Level 2), specific institutional holding trends, and broader macroeconomic or specific sector headwinds driving the recent sell-off.
- **Confidence Level: High**. The provided report is exhaustive and offers a clear multi-dimensional view of the stock's structural, momentum, and volumetric health across multiple timeframes.

Step 2: Analyze the Setup

- **Price Structure & Trend:** GODREJCP is in a **Strong Downtrend**. The current price (1017.60) is trading well below all key moving averages (20 EMA: 1098, 50 EMA: 1144, 200 EMA: 1170), indicating a bearish moving average alignment. Furthermore, the Trendlyne snapshot notes the stock has hit a "New 52W Low today," confirming the complete breakdown of long-term support.
- **Momentum:** Momentum indicators are overwhelmingly bearish. The daily MACD is deep in negative territory (-45.41) with a weakening trend. Supertrend indicates a firm "Sell" across all multi-timeframe charts (Weekly, Daily, 15-min).
- **Volume & Volatility:** The volatility squeeze analysis indicates a recent "**Bearish** Breakout" on January 27. Volume analysis shows heavy distribution (4 recent distribution days) and high seller control based on candlestick classifications.
- **Confluence:** There is absolute bearish confluence across all indicators. While the RSI is heavily oversold (28.31) and the price is touching the lower Bollinger Band, there are no bullish divergences or base-building structures present. Attempting to buy this asset right now is the textbook definition of "catching a falling knife."

Step 3: Formulate the Recommendation

Based on the severe structural breakdown and lack of any reversal signature, my recommendation is **NO**. You should not enter this stock right now for an intermediate-term positional long trade.

Entering an asset in a confirmed freefall introduces asymmetrical risk. For a 1-4 month positional trade, we require evidence of accumulation, a defined support base, and a shift in momentum. None of these criteria are currently met. We must wait for a confirmed trend reversal.

Conditional Plan (If structural conditions improve):

- **Condition to Buy:** The stock must halt its decline, print a structural higher low on the daily chart, and achieve a daily close above the 20-day EMA on above-average volume. Additionally, wait for a Daily MACD bullish crossover (MACD line crossing above the Signal line) to confirm shifting momentum.
- **Entry Price:** ~1105.00 (Hypothetical trigger-assuming it breaks and holds above the current 20 EMA level to signal a momentum shift).
- **Stop Loss:** ~1010.00 (Hypothetical risk-placed strictly below the current 52-week low to invalidate the reversal setup).
- **Take Profit:** ~1250.00 (Hypothetical target-acting as a mean reversion target near the descending 200-day EMA and prior support-turned-resistance zones, yielding roughly 13% upside).

© 2026 Stock Research. All Rights Reserved.

Candlestick Classification Analysis

Based on the comprehensive Candlestick Classification framework provided and the data from the report (specifically Pages 20 and 21), here is an expert price action analysis and prediction for **GODREJCP.NS**.

1. Macro Price Action Context (The Big Picture)

Looking at the Candlestick Classification chart on Page 21, the stock has recently undergone a severe structural breakdown. After a period of choppy, sideways consolidation where neither buyers nor sellers had long-term conviction, the right side of the chart shows a steep, aggressive plunge from the ~1250 region down to the ~1000 level.

During this plunge, the chart is dominated by **Seller Control (Light Red)** candles. Applying your algorithm's logic, this means sellers were consistently forming moderate to strong bearish bodies and closing near the lows, demonstrating sustained daily conviction.

2. Volume Validation & Sell-Off Conviction

According to **Step 4** of your algorithm, volume is the most critical validator. If we look at the volume subplot on Page 21 during the recent steep drop, there is a massive volume spike corresponding to a sharp down day (a prominent light red candle). * **Interpretation:** High volume acts as a 1.2x multiplier in your system. This confirms heavy institutional participation in the sell-off. The sellers weren't just retail traders; there was serious distribution.

3. Analysis of the Most Recent Candles (The Current State)

The "Candlestick Classification Summary" on Page 20 explicitly states:* **Latest Classification:** No Control (Grey)* **Recent Trend Score (10-day avg):** -0.20

Looking at the very end of the chart (far right), the steep red cascade has halted, and the latest candles have turned **Grey (No Control)**. * **Applying the Algorithm (Steps 1, 2, & 3):** These grey candles indicate weak bodies (<0.5 ATR), closes near the middle of the day's range, and potentially long wicks on both sides. Volume has also noticeably tapered off compared to the sell-off phase. * **Interpretation:** The -0.20 score tells us the immediate momentum is still slightly skewed toward sellers, but the pure "No Control" daily readings indicate **exhaustion**. The sellers have stopped aggressively pushing the price down, but-crucially-buyers have not stepped in. There is an absolute void of "Buyer Control" (Light Green) or "Buyer Strong Control" (Dark Green) candles at these lows.

4. Predictive Outlook: Which side should the future price be?

As a candlestick trader, I am looking for *conviction* to dictate future direction. Right now, conviction is completely absent on the buy side.

© 2026 Stock Research. All Rights Reserved.

The Prediction: Sideways Consolidation to Bearish Drift.1. **Why not Bullish?** For a reversal to occur after such a heavy, volume-validated sell-off, your system demands "Buyer Control" or "Buyer Strong Control" candles. We need to see a large bullish body, closing near the highs, confirmed by high volume (>1.3x avg). Until that specific footprint appears, trying to catch this falling knife is dangerous. 2. **Why Sideways/Bearish?** The current "No Control" candles mean the market is taking a breather. When a market pauses after a violent downtrend without immediate buying pressure, it usually forms a bear flag or a weak consolidation base. The overarching supply (sellers trapped at higher prices) remains heavy overhead.

Trading Verdict: The immediate future price action is likely to remain stagnant or grind slightly lower. The market is currently in a state of indecision ("No Control"). **Do not buy.** Wait on the sidelines until your classification system paints a clear, high-volume **Buyer Control (Light Green)** or **Buyer Strong Control (Dark Green)** candle to prove that institutional buyers are finally defending this level.

News & Analyst Targets

As a stock research analyst, here is the latest comprehensive review and analysis for Godrej Consumer Products Limited (NSE: GODREJCP) for the week ending March 21, 2026.

1) Latest News for GODREJCP This Week

- **Hits New 52-Week Low:** GODREJCP shares touched a new 52-week low of INR 1,019.50 on March 19, 2026. The stock broke below all major short-term and long-term moving averages (5-day to 200-day), signaling a strong bearish trend driven by broader market weakness and sectoral pressures.
- **Spike in Short Selling:** Derivatives data from this week shows a sharp rise in Open Interest (OI) accompanied by a drop in the stock price. This divergence indicates heavy short-selling and bearish bets being placed by market participants.
- **Supply Chain Expansion ("Project Parivartan"):** On a positive fundamental note, GCPL commissioned a new 60,000 sq. ft. modern warehouse facility in Pune. Developed in just eight months, this facility is designed to optimize inventory management, improve last-mile connectivity, and support growing demand across Western India.
- **Sustainability Milestone:** GCPL was recognized globally as the top sustainable FMCG company, securing an impressive 89/100 score on the Dow Jones Best-in-Class Sustainability Index 2025.

2) Upgrades and Downgrades from Brokerages

The overall brokerage sentiment for GODREJCP has tilted toward cautious in recent weeks:* **JM Financial:** Downgraded the stock from a "Buy" to an "Add" rating. The brokerage noted that while the company delivered decent 9% year-over-year revenue growth in Q3, the positive catalysts and margin improvements are already largely priced into the stock.* **Algorithmic / Quantitative Downgrades:** The stock evaluation platform MarketsMOJO downgraded GCPL from a "Hold" to a "Sell" on March 10, 2026. The downgrade was attributed to subdued financial growth, valuation concerns, and technical weakness.* **Peer Preference:** In mid-March 2026 sector reports, several brokerages initiated upgrades for FMCG peers like Marico and Tata Consumer Products, while explicitly downgrading or maintaining a muted stance on Godrej Consumer due to sluggish historic sales growth failing to justify its high P/E ratio (~57.7x).

© 2026 Stock Research. All Rights Reserved.

3) Direct and Indirect Impacts on GODREJCP

- **Broader Market Sell-Off:** A primary factor dragging GODREJCP down is the broader macroeconomic environment. The benchmark Sensex and Nifty indices have been on a multi-week losing streak in March 2026, dropping significantly and creating a highly bearish environment for large-cap stocks.
- **FMCG Sector Dynamics and Inflation:** Food inflation is expected to ease below 3% by March 2026, which is a macro positive for the Indian FMCG sector as it generally spurs rural volume demand and lowers raw material costs. However, analysts like ICICI Securities warned that intense competition in the space is forcing companies to hike their advertising and promotional spending, which could pressure operating margins for companies like Godrej.
- **Valuation Pressures:** Despite healthy Return on Equity (ROE) metrics, the market is broadly punishing consumer staples trading at premium valuations. With GCPL's historical 5-year sales growth hovering in the single digits (~7.7%), investors are rotating capital toward names with more aggressive volume-growth visibility.

4) Latest Targets from Analyst Community and Brokerages

Below is a summary of the latest 2026 consensus price targets and ratings for GODREJCP from major brokerages and financial platforms:

Brokerage / Platform	Target Price (INR)	Recommendation / Rating	Date of Update
TipRanks (Wall St. Consensus)	INR 1,450	Moderate Buy	March 2026
HDFC Securities	INR 1,400	Buy	Feb 2026
Trendlyne Consensus (8 Analysts)	INR 1,375	Buy	March 2026
JM Financial	INR 1,355	Add (Downgraded)	Jan/Feb 2026
MarketsMOJO	N/A	Sell (Downgraded)	March 2026

Analyst Takeaway: While the long-term consensus price targets still imply an upside from current depressed levels (~INR 1,020), near-term headwinds involving sector rotation, high valuations, and poor technical momentum dictate a cautious approach for fresh entry.

Stock Detailed Analysis Report

GODREJCP.NS

Current Price: ₹1017.60

Generated: 2026-03-21 08:32

GODREJCP.NS - 3 Year Daily Price Chart

Long-term Fundamental Analysis (4 Years)

Metric	Is Growing?	Accelerating?	1Y Growth	3Y CAGR
Revenue	Yes	No	2.22%	5.47%
Net Income	Yes	Yes	430.44%	1.27%
ROE	No	Yes	446.81%	-0.00%
EPS	Yes	Yes	430.47%	1.26%

Short-term Fundamental Analysis (6 Quarters)

Metric	Is Growing?	Recent QoQ	Avg QoQ
Revenue	Yes	12.02%	3.01%
Net Income	Yes	10.05%	0.99%
ROE	No	-14.98%	-14.98%
EPS	Yes	10.18%	6.83%

GODREJCP.NS - Relative Strength Analysis

═══ OVERVIEW ═══:	
Benchmark Index:	^CNXFMCG
Sector:	FMCG
Classification:	**Weakening Leader**
RS Score:	49.8/100
:	
═══ RS RATIOS ═══:	
1M RS:	**0.932 [Neutral]**
3M RS:	**1.005 [Leader]**
6M RS:	**0.993 [Neutral]**
1Y RS:	**1.115 [Leader]**
:	
═══ TURNAROUND ANALYSIS ═══:	
Turnaround Status:	**Not Detected**
:	
SIGNAL CRITERIA::	
✗ **Emerging RS:**	**Not accelerating**
✓ **Medium-term Lagging:**	6M=0.993 (≤1.0)
✓ **Performance Improving:**	3M (-13.4%) > 6M (-16.5%)

Relative Strength Analysis: GODREJCP.NS vs ^CNXFMCG
Classification: Weakening Leader

Price Performance Comparison (Normalized)

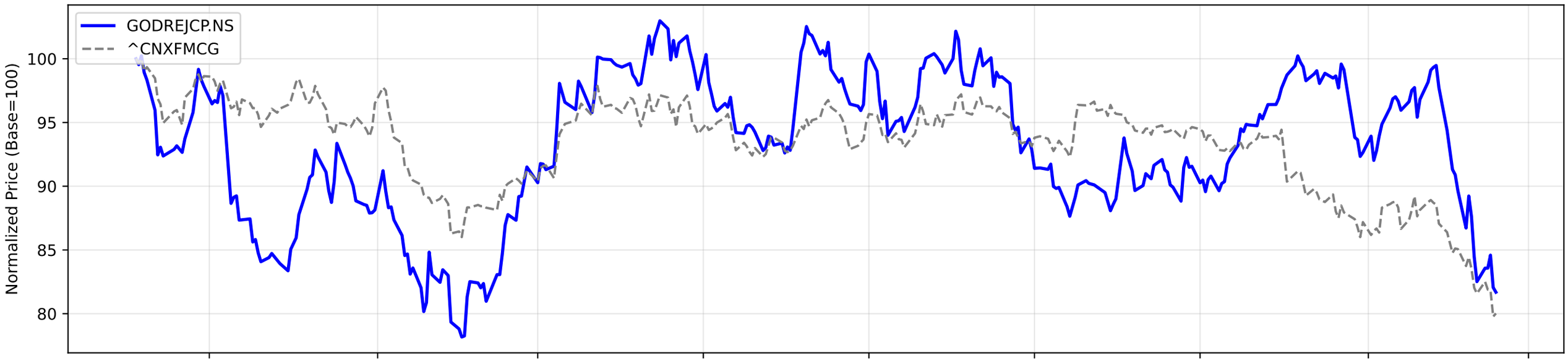

RS Ratio Trends (Multiple Timeframes)

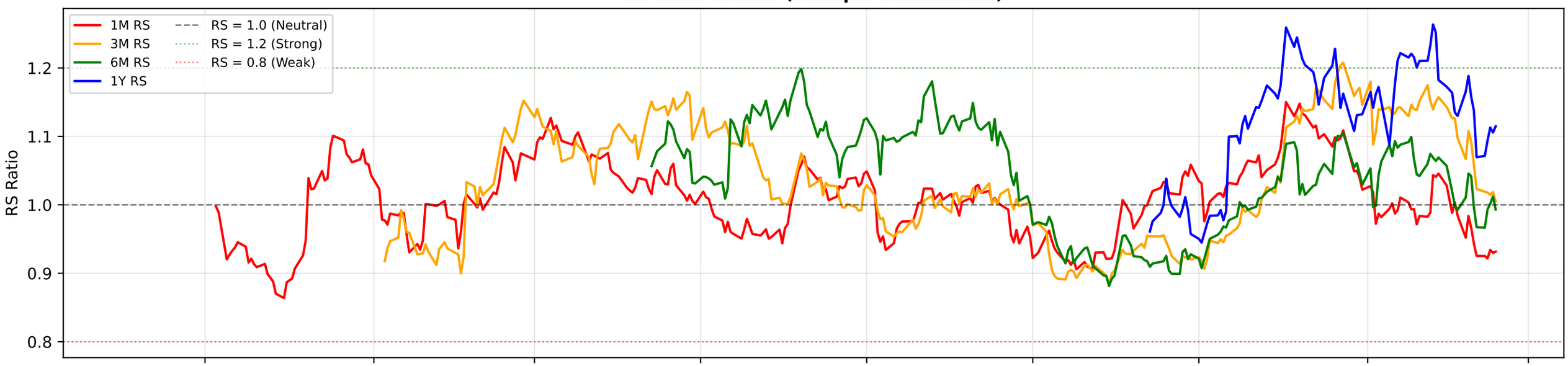

RS Composite Score Timeline

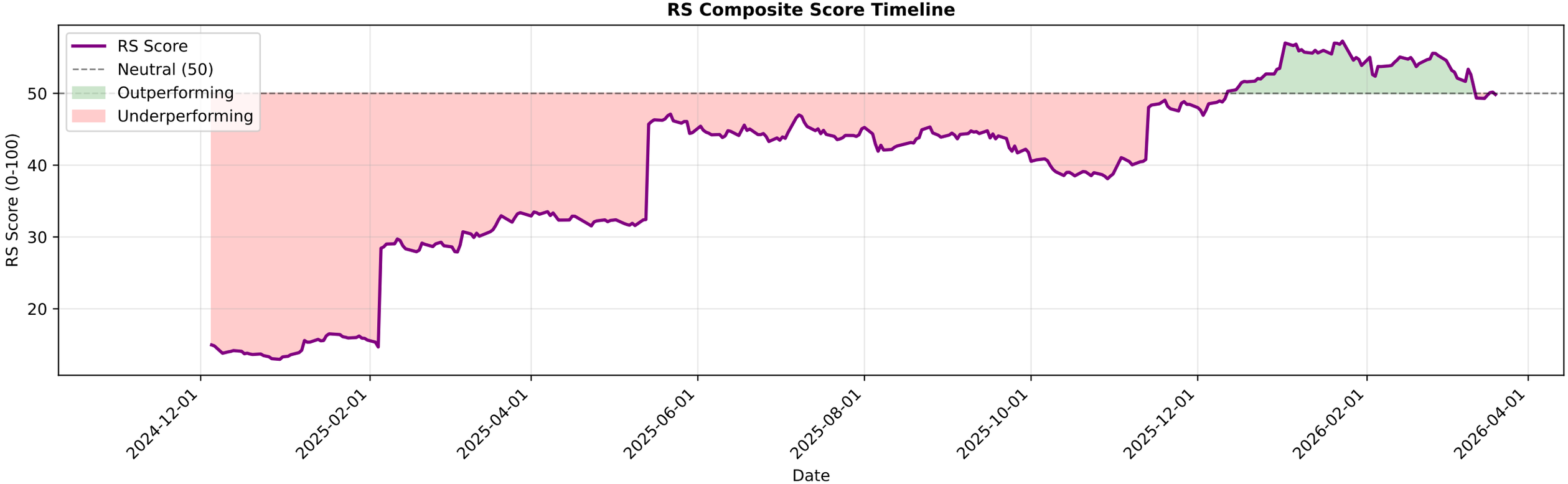

GODREJCP.NS - EMA Crossover Summary

EMA 20:	1098.51
EMA 50:	1144.15
EMA 200:	1170.94
Trend Status:	**Strong Downtrend**

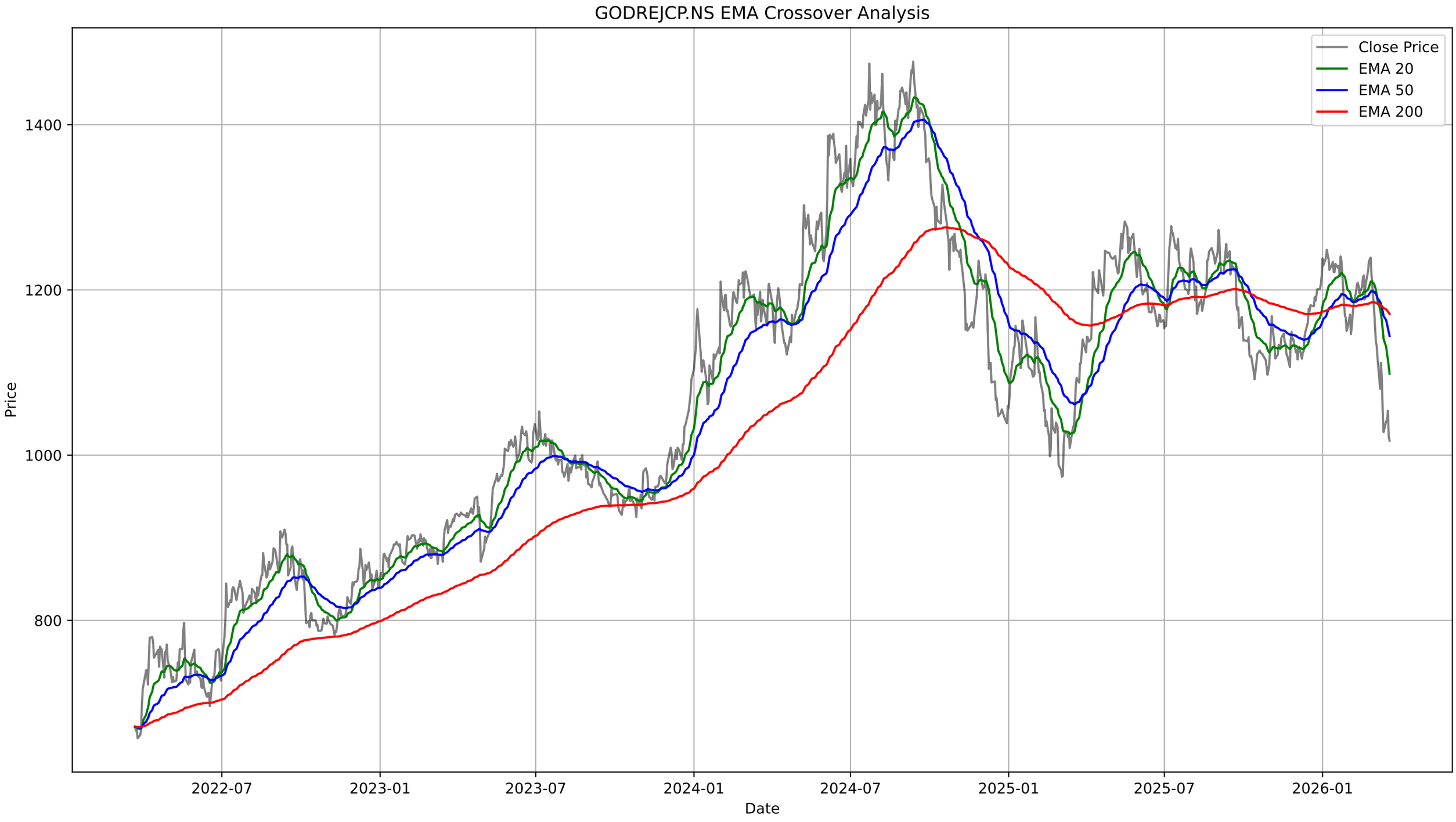
GODREJCP.NS EMA Crossover Analysis
Close Price
EMA 20
EMA 50
EMA 200
1400
1200
1000
800
Price
2022-07
2023-01
2023-07
2024-01
2024-07
2025-01
2025-07
2026-01
Date

GODREJCP.NS - Bollinger Bands Summary

Current Price:	1017.60
Upper Band:	1284.82
Middle Band (SMA 20):	1122.97
Lower Band:	961.11
%B:	0.1745
Band Width:	0.2883
Status:	Lower Half
Signal:	None
Recent Signal 1:	**Buy Signal at 2026-03-09 00:00:00+05:30**
Recent Signal 2:	**Buy Signal at 2026-03-12 00:00:00+05:30**
Recent Signal 3:	**Buy Signal at 2026-03-13 00:00:00+05:30**

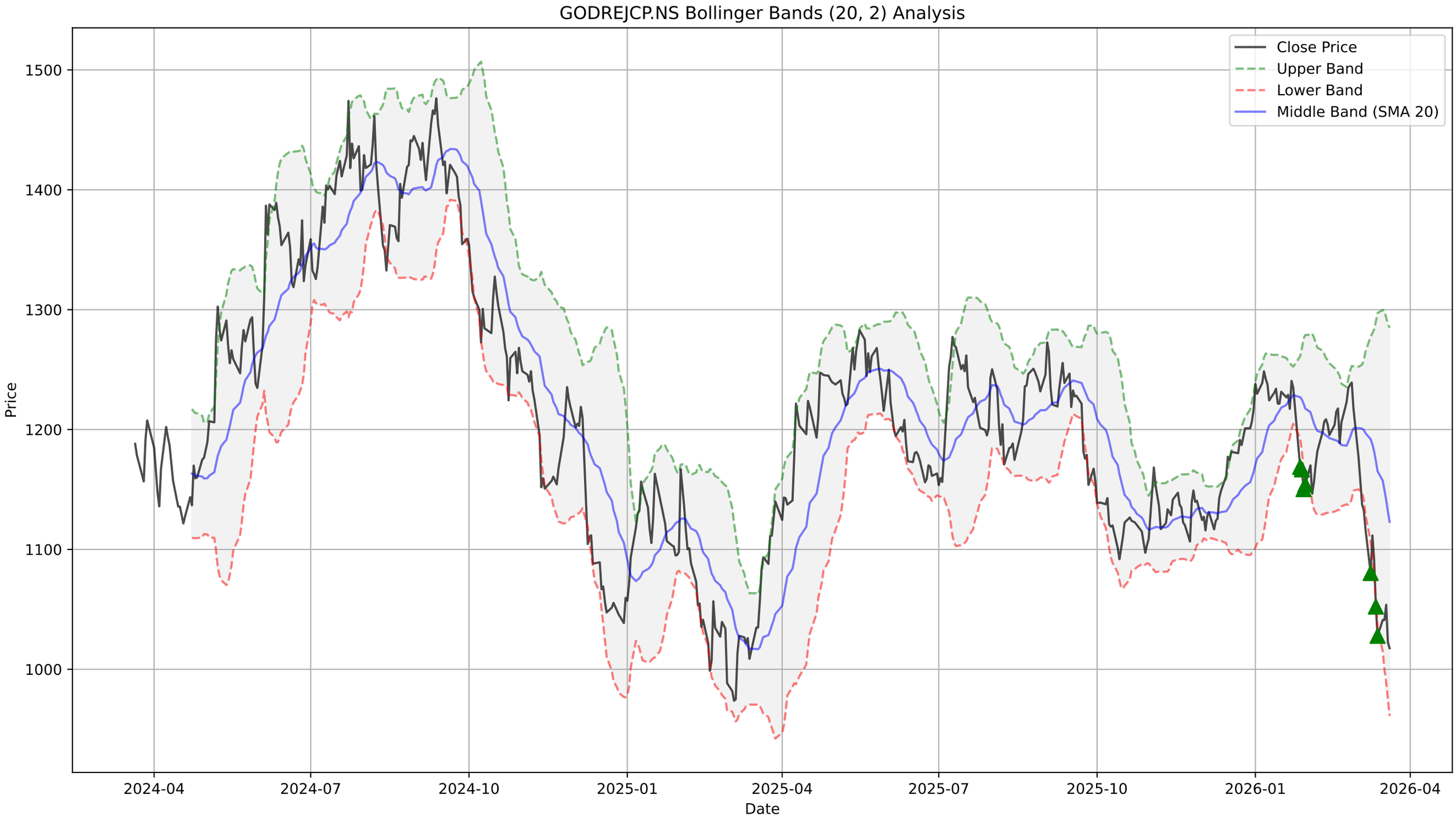
GODREJCP.NS Bollinger Bands (20, 2) Analysis
Close Price
Upper Band
Lower Band
Middle Band (SMA 20)
Price
1500
1400
1300
1200
1100
1000
Date
2024-04
2024-07
2024-10
2025-01
2025-04
2025-07
2025-10
2026-01
2026-04

GODREJCP.NS - Supertrend Summary

Status:	**DOWNTREND (Sell)**
Supertrend Value:	1130.69
Signal Identified On:	2026-01-27

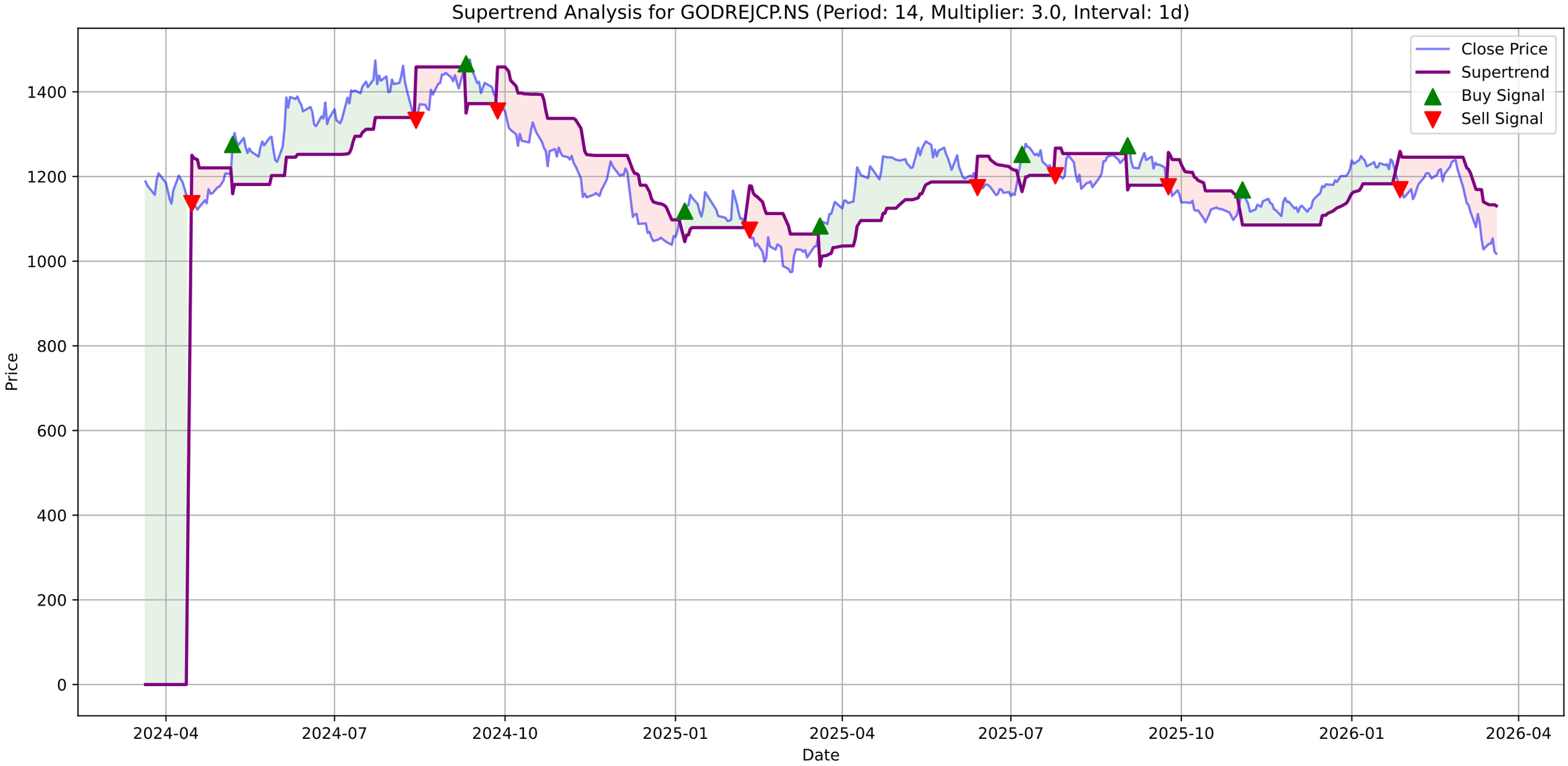
Supertrend Analysis for GODREJCP.NS (Period: 14, Multiplier: 3.0, Interval: 1d)
Close Price
Supertrend
Buy Signal
Sell Signal
Price
Date
0
200
400
600
800
1000
1200
1400
2024-04
2024-07
2024-10
2025-01
2025-04
2025-07
2025-10
2026-01
2026-04

GODREJCP.NS - MACD Summary

MACD Line:	-45.41
Signal Line:	-35.23
Histogram:	-10.17
Trend:	**Bearish**
Momentum:	**Weakening**
Signal:	None

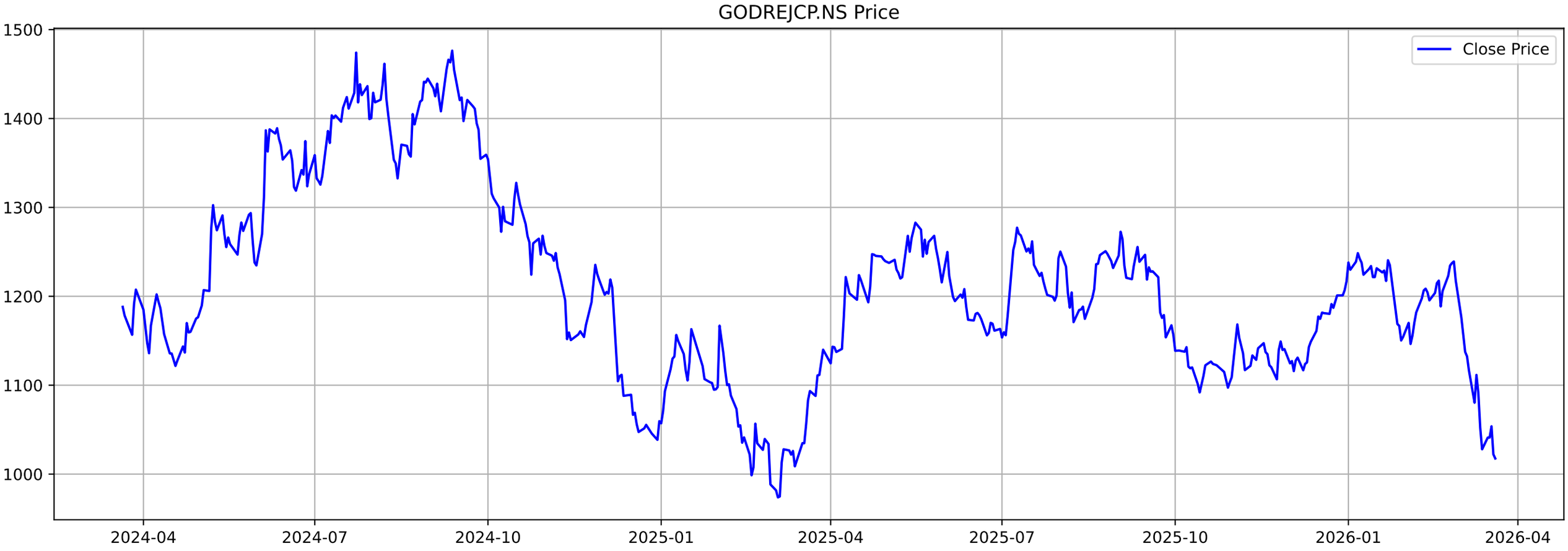
GODREJCP.NS Price
Close Price
1500
1400
1300
1200
1100
1000
2024-04
2024-07
2024-10
2025-01
2025-04
2025-07
2025-10
2026-01
2026-04

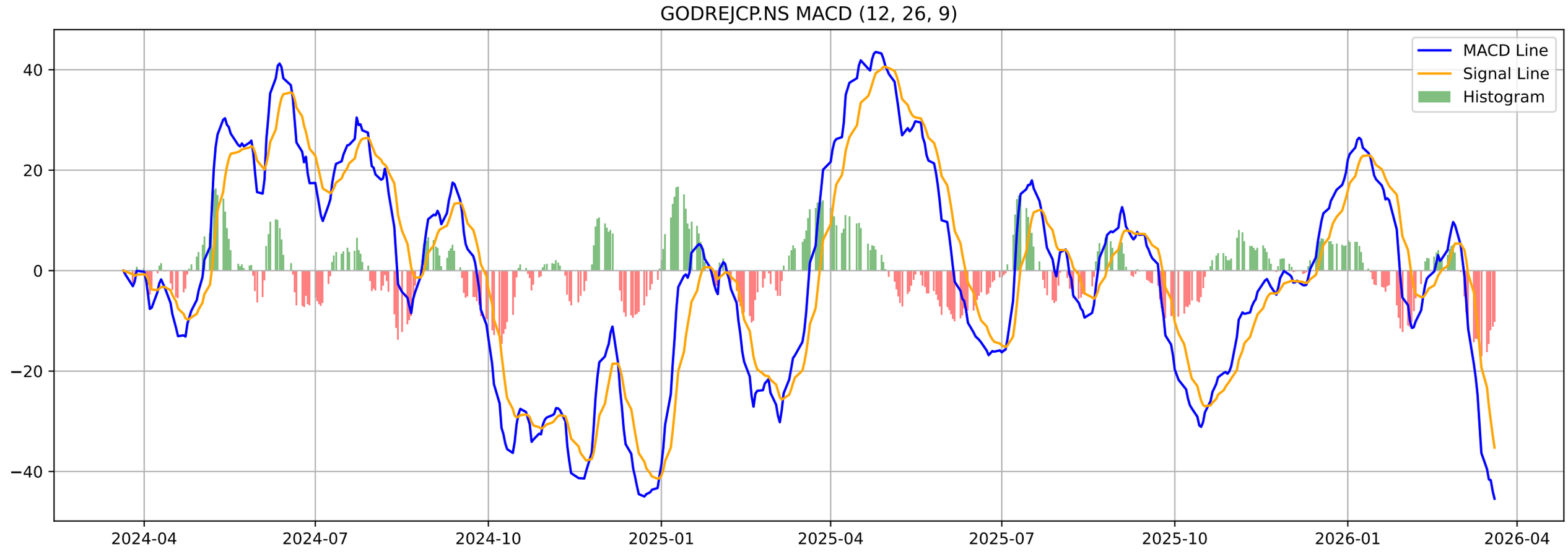
GODREJCP.NS MACD (12, 26, 9)
MACD Line
Signal Line
Histogram
40
20
0
−20
−40
2024-04
2024-07
2024-10
2025-01
2025-04
2025-07
2025-10
2026-01
2026-04

GODREJCP.NS - Volatility Squeeze Summary

BB Width:	0.2883
ATR:	35.3286
Total Signals:	15
Signal 1:	BB Squeeze at 2026-01-20 00:00:00+05:30 (Price: 1228.96)
Signal 2:	BB Squeeze at 2026-01-21 00:00:00+05:30 (Price: 1217.21)
Signal 3:	BB Squeeze at 2026-01-22 00:00:00+05:30 (Price: 1240.61)
Signal 4:	BB Squeeze at 2026-01-23 00:00:00+05:30 (Price: 1235.03)
Signal 5:	**BB Squeeze (Bearish Breakout) at 2026-01-27 00:00:00+05**

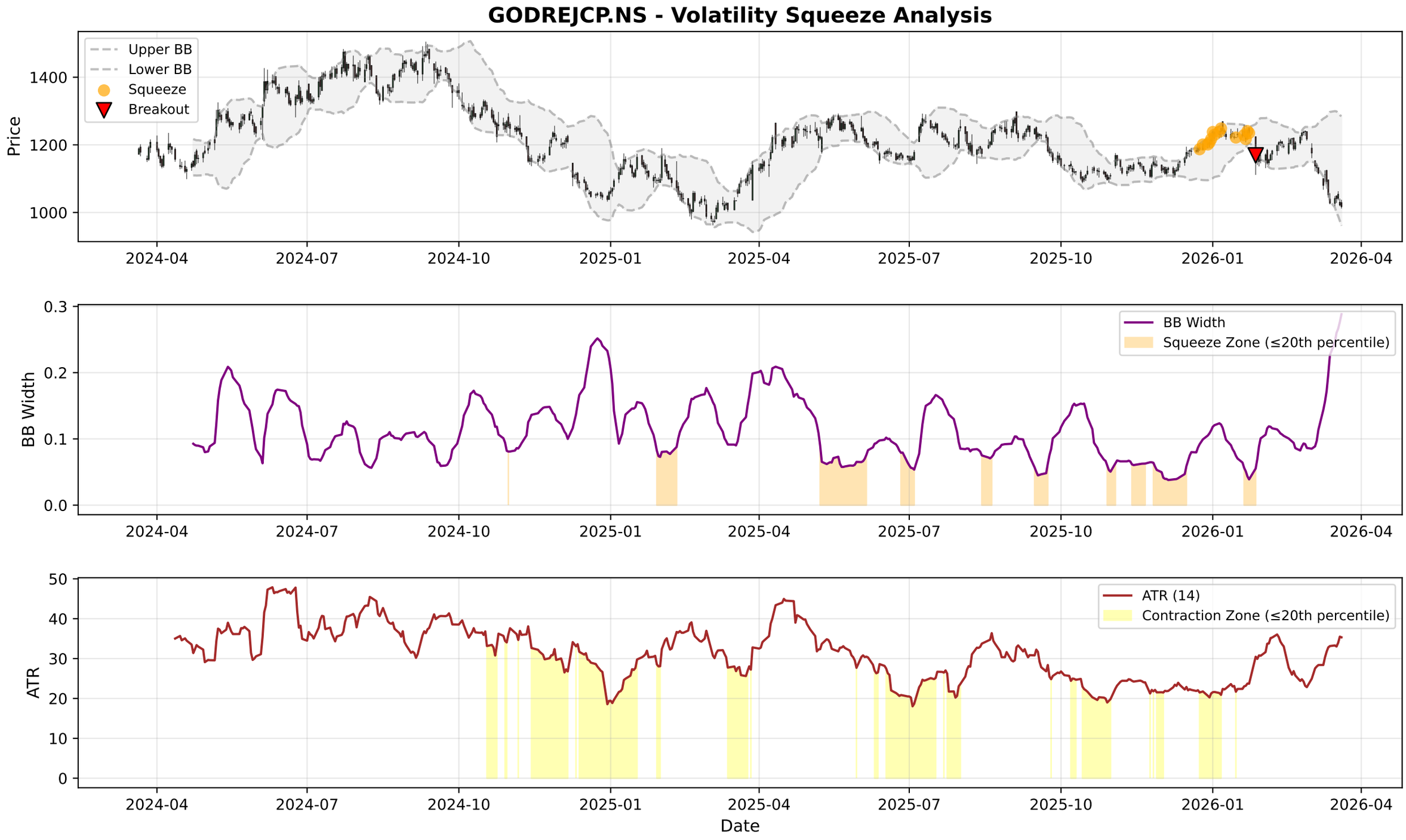
GODREJCP.NS - Volatility Squeeze Analysis
Upper BB
Lower BB
Squeeze
Breakout
Price
1400
1200
1000
2024-04
2024-07
2024-10
2025-01
2025-04
2025-07
2025-10
2026-01
2026-04
BB Width
Squeeze Zone (≤20th percentile)
0.3
0.2
0.1
0.0
ATR (14)
Contraction Zone (≤20th percentile)
ATR
50
40
30
20
10
0
Date

GODREJCP.NS - RSI-Volume Summary

Current RSI:	28.31
Current Volume:	1344847
Volume MA 20:	1410769
Bullish Divergences:	3
Bearish Divergences:	2
Bullish Div 1:	Date: 2025-03-04 00:00:00+05:30, Price: 973.78
Bullish Div 2:	Date: 2025-07-01 00:00:00+05:30, Price: 1153.64
Bearish Div 1:	Date: 2024-06-11 00:00:00+05:30, Price: 1389.07
Bearish Div 2:	Date: 2025-05-16 00:00:00+05:30, Price: 1282.87

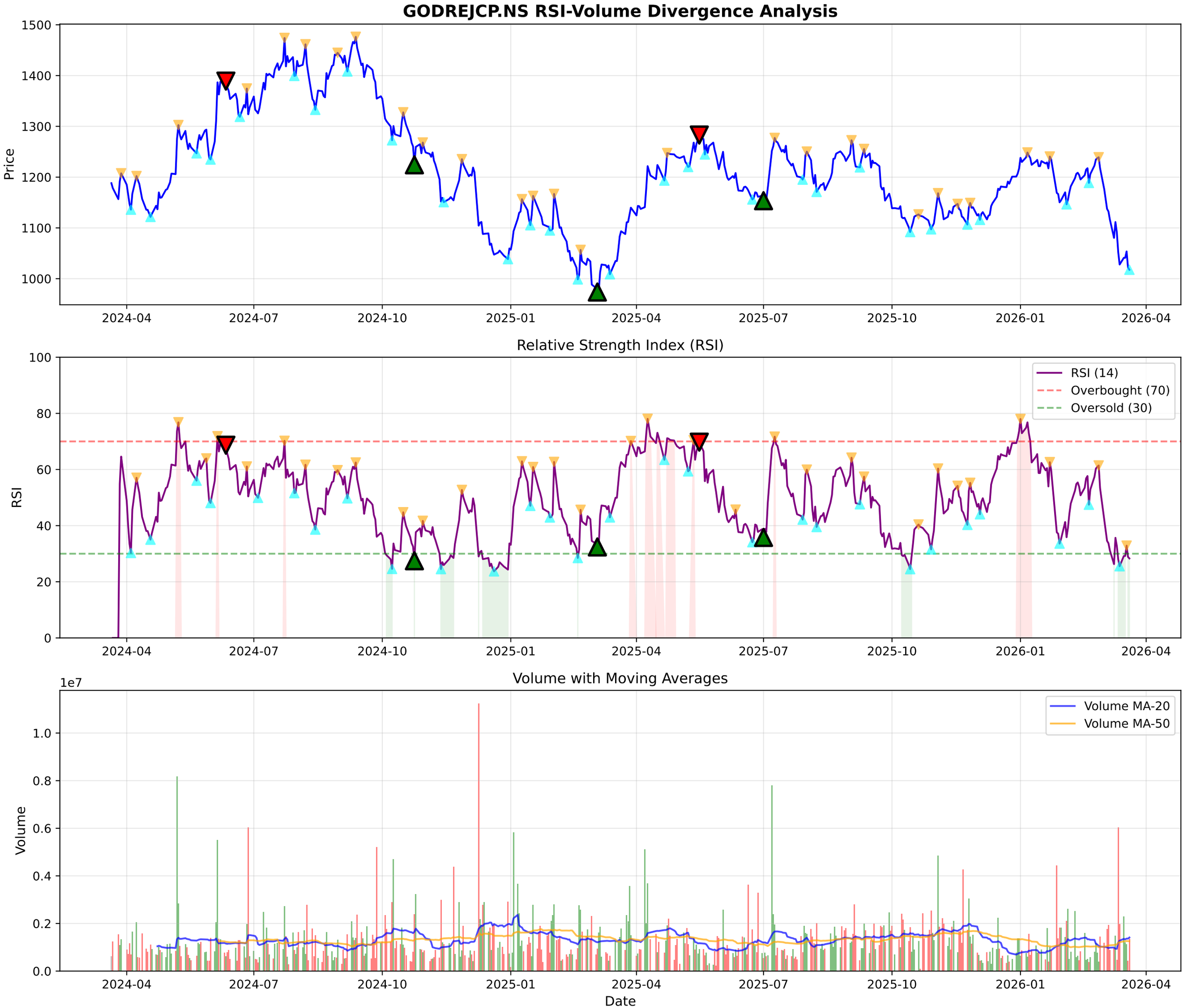
GODREJCP.NS RSI-Volume Divergence Analysis
Price
1500
1400
1300
1200
1100
1000
2024-04
2024-07
2024-10
2025-01
2025-04
2025-07
2025-10
2026-01
2026-04
Relative Strength Index (RSI)
RSI
100
80
60
40
20
0
RSI (14)
Overbought (70)
Oversold (30)
Volume with Moving Averages
Volume
1e7
1.0
0.8
0.6
0.4
0.2
0.0
Volume MA-20
Volume MA-50
Date

GODREJCP.NS - Volume Analysis

═══ VOLUME ANALYSIS ═══:	
Status:	**42 Signals Detected**
:	
2026-01-06 [+]:	**Buying Exhaustion (Bearish Div)**
2026-01-07 [-]:	Distribution Day
2026-01-28 [-]:	Distribution Day
2026-01-29 [-]:	Distribution Day
2026-03-05 [-]:	Distribution Day

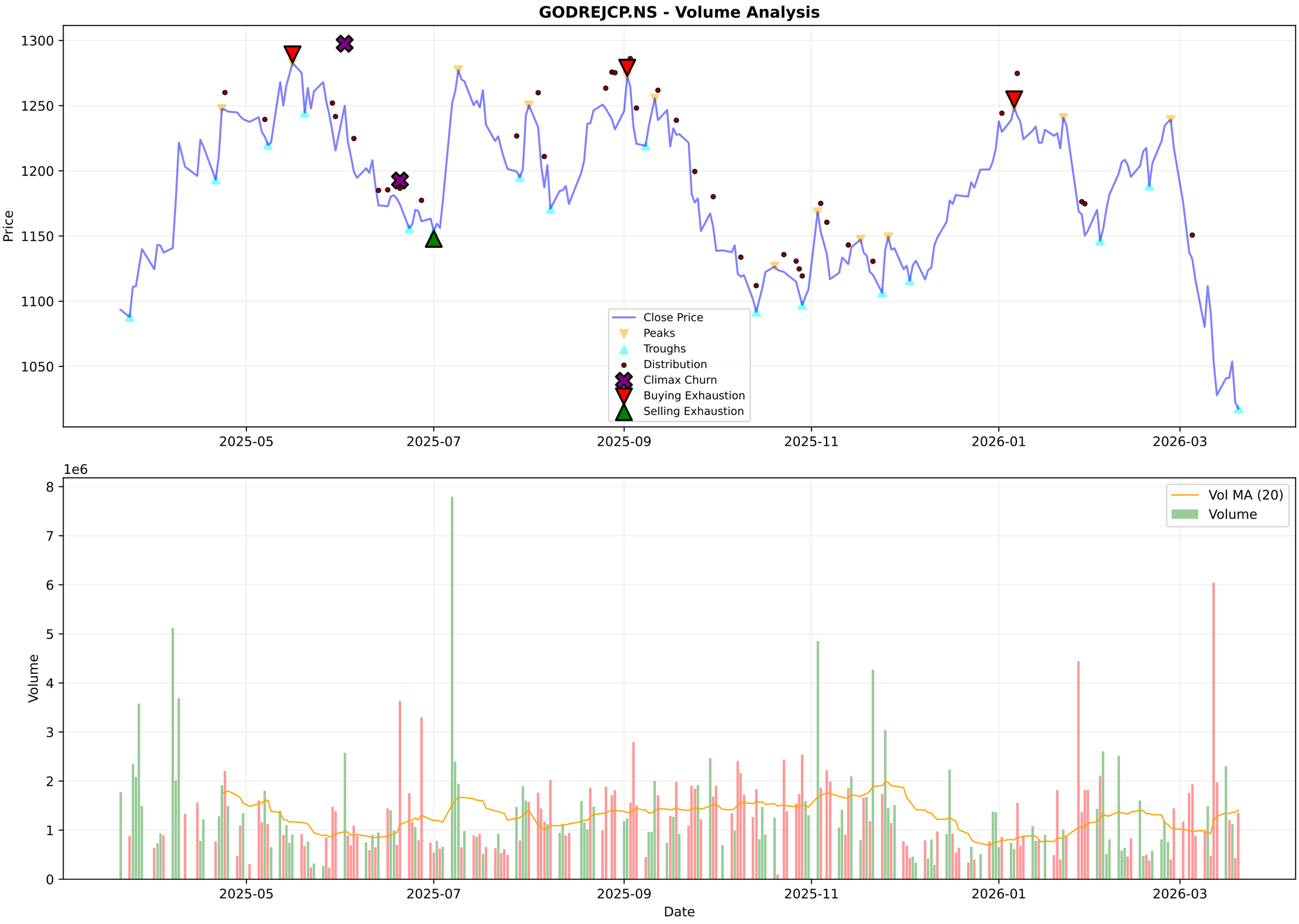
GODREJCP.NS - Volume Analysis
Price
1300
1250
1200
1150
1100
1050
2025-05
2025-07
2025-09
2025-11
2026-01
2026-03
Close Price
Peaks
Troughs
Distribution
Climax Churn
Buying Exhaustion
Selling Exhaustion
1e6
Volume
8
7
6
5
4
3
2
1
0
Vol MA (20)
Volume
Date

GODREJCP.NS - Candlestick Classification Summary

═══ CANDLESTICK CLASSIFICATION ═══:	
Latest Classification:	**No Control**
Recent Trend Score (10-day avg):	-0.20
:	
Distribution:	
No Control:	115
Buyer Control:	57
Seller Control:	53
Buyer Strong Control:	2
Seller Strong Control:	2

GODREJCP.NS - Candlestick Classification
Seller Strong Control
Seller Control
No Control
Buyer Control
Buyer Strong Control
Price
1300
1250
1200
1150
1100
1050
1000
1e6
Volume
8
6
4
2
0
2025-07-02
2025-07-28
2025-08-22
2025-09-18
2025-10-15
2025-11-12
2025-12-08
2026-01-02
2026-01-29
2026-02-24
Date

Multi-Timeframe Supertrend Analysis

Timeframe	Status	Value	Last Price	Signal Date
1 Week	**DOWNTREND (Sell)**	1162.38	1017.6	2026-03-02
1 Day	**DOWNTREND (Sell)**	1130.69	1017.6	2026-01-27
15 Min	**DOWNTREND (Sell)**	1027.34	1017.6	2026-03-20

Multi-Timeframe MACD Analysis

Timeframe	Trend	Momentum	Signal
1 Week	**Bearish**	Strengthening	No Signal
1 Day	**Bearish**	Weakening	No Signal
15 Min	**Bearish**	Weakening	No Signal

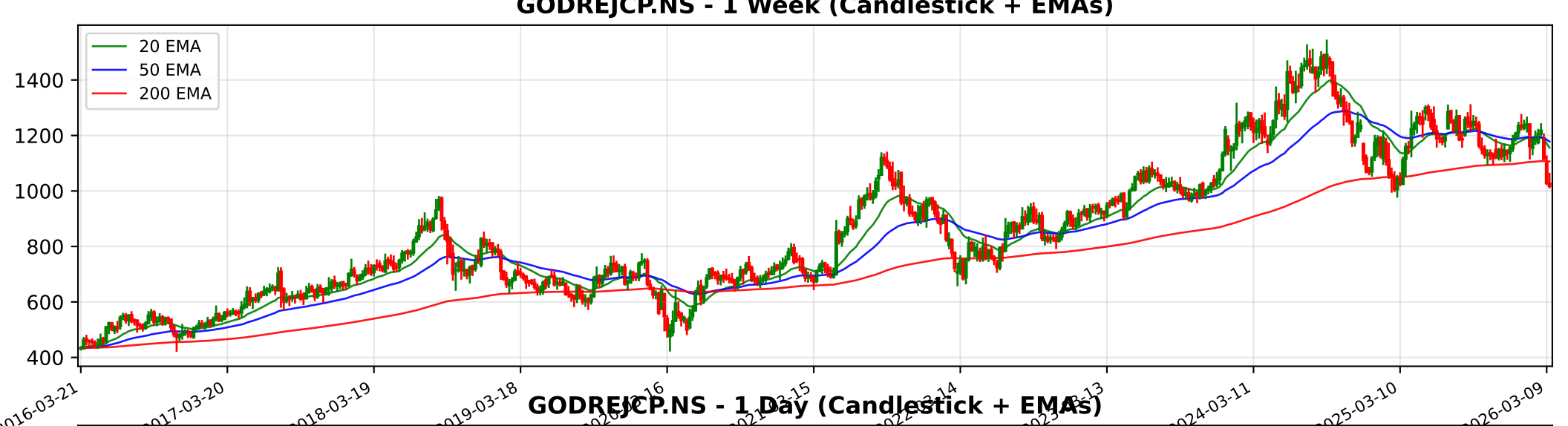
GODREJCP.NS - 1 Week (Candlestick + EMAs)
20 EMA
50 EMA
200 EMA
1400
1200
1000
800
600
400
2016-03-21
2017-03-20
2018-03-19
2019-03-18
2024-03-11
2025-03-10
2026-03-09

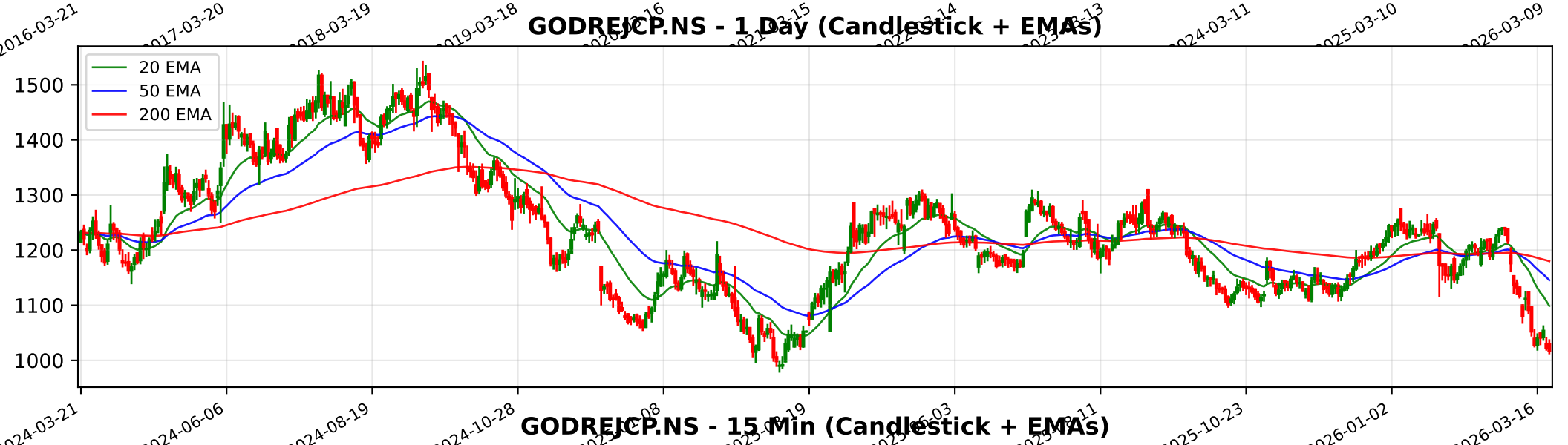
GODREJCP.NS - 1 Day (Candlestick + EMAs)
20 EMA
50 EMA
200 EMA
1500
1400
1300
1200
1100
1000
2024-03-21
2024-06-06
2024-08-19
2024-10-28
2025-10-23
2026-01-02
2026-03-16

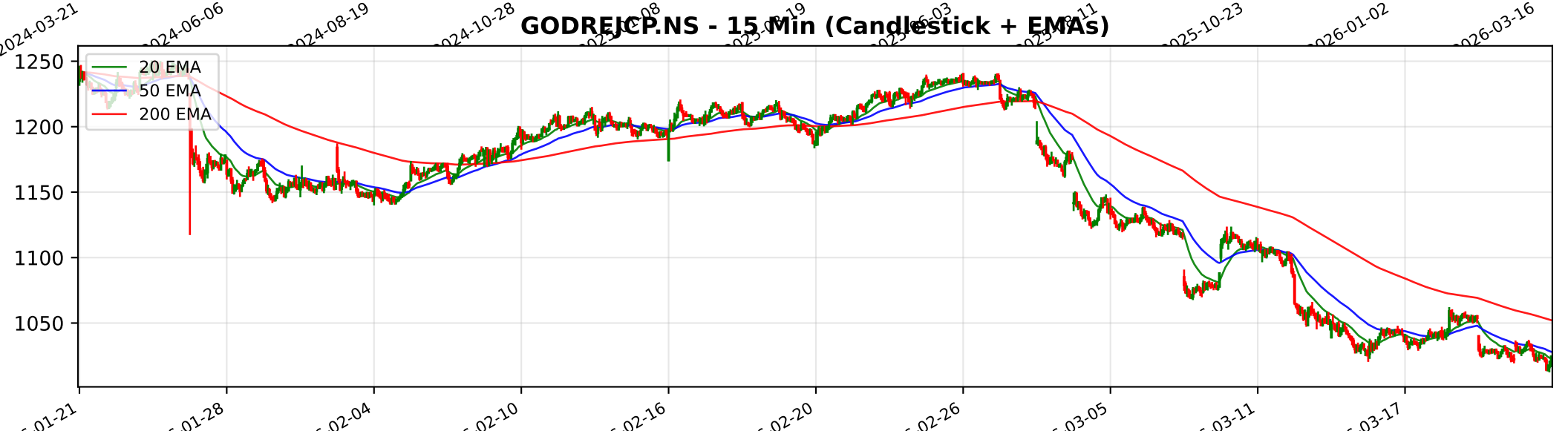
GODREJCP.NS - 15 Min (Candlestick + EMAs)
20 EMA
50 EMA
200 EMA
1250
1200
1150
1100
1050
01-21
01-28
02-04
02-10
02-16
02-20
02-26
03-05
03-11
03-17

Trendlyne Snapshot - GODREJCP_main

Markets | MarketMind AI | Baskets | Alerts | F&O | MF | Reports | Screeners | Subscribe | Superstars | Portfolio | Watchlist | Insider Trades | Results | More

Search Stock, IPO, MF

MARKETS / SECTOR : FMCG / INDUSTRY : PERSONAL PRODUCTS / GODREJ CONSUMER PRODUCTS LTD.

Godrej Consumer Products Ltd.

Ask MarketMind AI v1.5

NSE: GODREJCP | BSE: 532424

Godrej Consumer Products Live Share Price Today, Share Analysis and Chart

Falling Comet

IRAN WAR IMPACT The impact of the Iran-Israel war and associated geopolitical tensions in the Middle East on Godrej Consumer Products Ltd. (GCPL) is characterized as Neutral to Negative. While the company has limited direct exposure to the primary conflict z... Read More

1017.60 -4.60 (-0.45%)

↓ New 52W Low today

1.4M NSE+BSE Volume

NSE 20 Mar, 2026 3:31 PM (IST)

Watchlist | Portfolio | Alert | My Notes

Overview | FORECASTER | STOCK REPORT | Buy Sell Zone | F&O | Financials | News | Reports | Technicals | Shareholding | Deals | Corporate Actions | Alerts (1) | About

Durability score 60.0 / 100

High Financial Strength

Valuation Score 37.7 / 100

Mid Valuation

Momentum Score 33.5 / 100

Technically Bearish

Analyst Price Target FORECASTER

1,374

1Yr Price target upside is 35%

Falling Comet — These stocks have good quality scores. However, their weak technicals make them more bearish

View Similar | Embed DVM

DVM
Key Metrics
Price Chart
Forecaster
Financials
Technicals
Shareholding
Deals
Documents
Corporate actions
Company Profile

S 11 | W 15 | O 4 | T 1

SWOT Analysis

Check Before You Buy

VIEW FULL CHECKLIST

High rank — 13 Positive • 10 Negative

56.5% Pass in checklist

0 — 45 — 55 — 100

PE Valuation Check

Right Now: Undervalued 8.1%

1 Year Forward: Undervalued 27.4%

INSIGHT Godrej Consumer Products is undervalued at both current PE and future earni

Godrej Consumer Products Key Metrics

Preset Metrics: Preset Metrics

ROE Ann. %	Broker Average Target	Market Capitalization	Price to Book
15.4	1,375	104,125.4	8.2
Below industry Median	35.12% upside	Market Runner Up	Above industry Median

Trendlyne Snapshot - GODREJCP_forecaster

Markets | MarketMind AI | Baskets | Alerts | F&O | MF | Reports | Screeners | Subscribe | Superstars | Portfolio | Watchlist | Insider Trades | Results | More

Search Stock, IPO, MF

MARKETS / SECTOR : FMCG / INDUSTRY : PERSONAL PRODUCTS / GODREJ CONSUMER PRODUCTS LTD.

Godrej Consumer Products Ltd.

NSE: GODREJCP | BSE: 532424

Falling Comet

Download real time STOCK REPORT

1017.60 -4.60 (-0.45%)

↓ New 52W Low today

1.4M NSE+BSE Volume

NSE 20 Mar, 2026 3:31 PM (IST)

Watchlist | Portfolio | Alert | My Notes

Overview | FORECASTER | STOCK REPORT | Buy Sell Zone | F&O | Financials | News | Reports | Technicals | Shareholding | Deals | Corporate Actions | Alerts | About

Godrej Consumer Products - GODREJCP - stock price prediction, stock forecast, target price, analyst ratings from 36 analysts

Godrej Consumer Products has a share price target of Rs 1374, revenue growth forecast of 7.9%, and profit growth estimate of 14.0% for FY26, based on top 36 analyst calls.

Godrej Consumer Products FORECASTER - Analyst Estimates

FORECASTER DASHBOARD →

SHARE PRICE TARGET FORECAST — 12 MONTH ESTIMATE

in Rs

↑ HIT — Godrej Consumer Products's share price target is above the current price, with an upside of 35.0%

EPS FORECAST — QUARTER | ANNUAL

in Rs

↓ MISS — Godrej Consumer Products's EPS was lower than average estimate 3 times in past 3 years

CONSENSUS RECOMMENDATION — 36 ANALYST Recommendations

BUY

The consensus recommendation from 36 analysts for Godrej Consumer Products is BUY