© 2026 Stock Research. All Rights Reserved.

Strategic Trading Analysis

Step 1: Audit the Data

- **Data Present:** Comprehensive multi-timeframe price charts (3-year daily, weekly, 15-minute), fundamental summaries (revenue, net income, ROE), relative strength metrics, moving averages (EMA 20, 50, 200), Bollinger Bands, Supertrend, MACD, RSI, volume analysis (distribution days), candlestick classifications, and qualitative snapshot data (news catalysts and analyst estimates).
- **Data Missing:** Horizontal support and resistance levels derived from historical price action, order book depth, and options market sentiment (put/call ratios).
- **Confidence Level:** High. The provided report is exceptionally detailed, offering a robust blend of momentum, trend, volatility, volume, and fundamental/news context to make an informed technical decision.

Step 2: Analyze the Setup

- **Price Structure & Trend:** The stock is currently exhibiting a "falling knife" setup. It is in a severe, accelerating downtrend across all major timeframes (Weekly, Daily, 15-min). Price (INR 780.45) is trading heavily below the 20, 50, and 200 EMAs.
- **Momentum & Volatility:** Momentum is deeply negative. The MACD is bearish and strengthening to the downside. While the RSI is deeply oversold (23.91) and the price has pierced the lower Bollinger Band, oversold conditions in a strong downtrend often persist and are not standalone buy signals.
- **Volume & Context:** There is heavy recent distribution (selling exhaustion/climax churn) accompanied by a highly negative news catalyst (the resignation of the Chairman citing ethics concerns). This headline risk is likely driving institutional liquidation, breaking the technical structure entirely.
- **Conclusion:** There is no confluence to support a high-probability multi-month upward move at this exact moment. Buying here is purely speculative bottom-fishing against intense institutional selling pressure.

Step 3: Formulate the Recommendation

Recommendation: NO (Do not enter now).

Why invalid: As a positional trader seeking a secure 1-4 month setup, capital preservation is paramount. Entering now exposes you to extreme momentum risk and headline risk. The stock has zero technical support at the current level, and a base has not yet formed. While fundamental analyst targets (INR 1,150) suggest massive long-term upside, the intermediate-term technicals mandate waiting for a confirmed trend reversal rather than attempting to catch the exact bottom.

Conditional Plan (Watchlist Setup): We must wait for the volatility to contract, a base to form, and buyers to prove they have regained control.

- **Condition to Buy:** Price must halt its decline, consolidate to form a base, and produce a daily close above both the 20-day EMA (currently falling, ~INR 852) and the Daily Supertrend resistance (currently INR 860.91) accompanied by above-average volume and a bullish MACD crossover.
- **Entry Price:** Hypothetical trigger at INR 865.00 (confirming a break above current dynamic resistance levels and signaling a trend shift).
- **Stop Loss:** Hypothetical risk at INR 775.00 (Assuming the current INR 780 area acts as the eventual bottom of the base; adjust to slightly below the actual swing low of the future consolidation zone).
- **Take Profit:** INR 940.00 to INR 950.00 (Targeting the 200-day EMA and previous breakdown levels, aligning perfectly with a ~10%-15% upside objective over a 1-4 month horizon).

© 2026 Stock Research. All Rights Reserved.

Candlestick Classification Analysis

Based on the provided PDF, specifically the **Candlestick Classification Summary (Page 20)** and the visual **Candlestick Classification Chart (Page 21)**, here is my interpretation and prediction acting as a seasoned Candlestick Trader utilizing your specific algorithm.

1. Macro Context & Summary Statistics

Looking at the summary on Page 20, the historical data shows a market that has spent most of its time in indecision or mild control:* **No Control (Grey):** 91 days* **Seller Control (Light Red):** 73 days* **Buyer Control (Light Green):** 61 days* Strong conviction days (Dark Red/Dark Green) are extremely rare (2 each).

However, the "Latest Classification" is definitively **Seller Control**, which sets the tone for our recent price action analysis.

2. Micro Price Action Analysis (The Recent **Downtrend**)

Looking at the rightmost section of the chart on Page 21 (roughly from Feb 2026 onwards), there has been a dramatic shift in market psychology. The stock has broken down from a consolidation zone near ~1000 and has entered a steep, aggressive downtrend, currently sitting at 780.45.

Here is how your classification algorithm interprets this recent action:

- **Step 1 & 2 (Body Strength & Close Position):** Look at the sequence of candles in the recent plunge. We see a staircase of predominantly red bodies. These candles have significant downward ranges relative to their ATR, and importantly, they are closing near their lows. This indicates that buyers have zero ability to push the price up by the end of the trading session. Sellers are comfortable holding short overnight.
- **Step 3 (Wick Analysis):** During this recent drop, there is a distinct lack of long lower wicks. In your algorithm, a long lower wick triggers a "bullish adjustment" indicating buyers defended a level. The absence of these wicks means support levels are slicing like butter; buyers are stepping aside.
- **Step 4 (Volume Multiplier - The Critical Validator):** This is the most alarming part of the chart for any remaining bulls. Look at the volume subplot at the very bottom right. As the price has collapsed from ~900 to below 800, **volume has exploded**. The final candle on the chart is accompanied by the highest volume bar in the entire visible timeline.
  - *Algorithm translation:* According to your script, High volume (>1.3x avg) multiplies the score by 1.2. This massive volume *strongly confirms* the downward price action. This is not a low-volume drift; this is institutional dumping or widespread panic selling. "Price without volume is half the story"-here, the volume is telling us the whole story: sellers are overwhelming the market.

3. Lack of Buyer Conviction

In a healthy pullback, you would expect to see "Buyer Control" (Light Green) or "Buyer Strong Control" (Dark Green) candles stepping in to absorb the selling at support levels. In the recent downswing, any green candles are tiny, quickly engulfed by the next red candle, and lack volume validation. The buyers are entirely sidelined.

Conclusion & Future Price Prediction

© 2026 Stock Research. All Rights Reserved.

Prediction: Bearish Continuation.

Based strictly on your candlestick classification algorithm, the path of least resistance is heavily skewed to the downside. The market is currently in a state of high-volume liquidation.

Trading Stance:1. **Do not catch the falling knife:** The combination of large bearish bodies closing near their lows (Conviction) coupled with climax-level volume (Validation) means sellers are in total control.2. **Wait for the Algorithm to signal a turn:** To even consider a long position or a trend reversal, your algorithm *must* print a "Buyer Control" or, ideally, a "Buyer Strong Control" (Dark Green) candle. That would require a day with a large upward body relative to the ATR, closing near the high, *accompanied by high volume* to prove institutions have started accumulating again. 3. **Near-term outlook:** Until that validated bullish signal occurs, expect further downside pressure or, at best, a highly volatile sideways chop (No Control/Grey candles) as the massive recent selling pressure takes time to digest.

News & Analyst Targets

Based on the latest market developments up to March 21, 2026, here is a comprehensive research summary on HDFC Bank (HDFCBANK) addressing your queries:

1) Latest News for HDFCBANK this Week

This week has been exceptionally volatile for India's largest private lender, characterized by major boardroom shakeups and stock price fluctuations:* **Abrupt Resignation of Chairman:** On March 18, 2026, Part-Time Chairman and Independent Director Atanu Chakraborty tendered his sudden resignation. In his letter, he cited a lack of congruence with personal values and "ethics" as the reason for his exit, raising immediate governance concerns among investors.* **Massive Wealth Erosion & 52-Week Lows:** Triggered by the chairman's exit and ensuing panic, HDFC Bank shares plunged by nearly 7% over two trading sessions, hitting a 52-week low of INR 772. The selloff wiped out nearly INR 1 lakh crore in market capitalization, pushing the stock down over 21% from its October 2025 all-time high.* **Interim Leadership Established:** In a bid to control the damage, the bank's board moved quickly to appoint Keki Mistry, a veteran of the original HDFC Ltd, as the interim Part-Time Chairman for the next three months. * **Executives Fired Over Dubai Probe:** In an unrelated but compounding issue, HDFC Bank reportedly fired three senior executives in March 2026 following an internal probe into the alleged mis-selling of Credit Suisse AT-1 bonds to NRI customers through its Dubai International Finance Centre (DIFC) branch.

2) Upgrades and Downgrades from Brokerages

The sudden governance shock has polarized the analyst community, leading to notable re-ratings:* **Macquarie Capital (Downgrade):** Dropped HDFC Bank from its prestigious "Marquee Buy" list. The brokerage flagged severe governance concerns and cited uncertainty surrounding leadership succession as a major drag on the stock.* **Weiss Ratings (Downgrade):** Downgraded the stock from a "Hold" to a "Sell"

© 2026 Stock Research. All Rights Reserved.

earlier this month due to technical weakness and fundamental pressures.* **Nuvama Institutional Equities (Upgrade/Overweight):** Took a contrarian stance by moving the stock firmly into its 'Overweight' category. Nuvama sees the massive 20%+ correction as a prime buying opportunity, banking on the lender's long-term franchise strength despite near-term margin compressions.

3) Direct and Indirect Impacting News

Several macroeconomic, regulatory, and systemic factors are currently playing a role in HDFC Bank's valuation:* **Unprecedented RBI Intervention:** In a very rare move to soothe panicked financial markets, the Reserve Bank of India (RBI) issued a statement on March 19. The RBI clarified that it has "no material concerns on record" regarding HDFC Bank's conduct or governance. Furthermore, the central bank affirmed that the lender remains well-capitalized with satisfactory liquidity and quickly approved the interim transition plan for Keki Mistry.* **CEO Succession Overhang:** Analysts note that the stock will face continued pressure until there is clarity on the top job. MD & CEO Sashidhar Jagdishan's second term ends in October 2026. While he is reportedly willing to serve a third term, the board's Nomination and Remuneration Committee (NRC) is expected to meet within a month to finalize its recommendation to the RBI.* **Broad Sector Weakness:** HDFC Bank's plunge occurred against a backdrop of wider systemic weakness. The Nifty Bank index recorded a 12% drop in March 2026-its third-worst monthly performance in two decades-driven by foreign institutional investor (FII) outflows, tight liquidity conditions, and RBI's tightening norms on unsecured retail lending.

4) Latest Targets from Analyst Community and Brokerages

Despite the near-term noise, many domestic and global brokerages remain structurally bullish, pointing to attractive valuations (trading near 1.5x FY28 adjusted book value) and strong post-merger fundamentals.

Here are the latest revised ratings and 12-to-18-month price targets for HDFCBANK:

Brokerage Firm	Current Rating	Target Price (INR)
Emkay Global	BUY	INR 1,225
Nirmal Bang	BUY	INR 1,210
Motilal Oswal	BUY	INR 1,175
Bernstein	Outperform	INR 1,150
Nomura	BUY	INR 1,080
JM Financial	Add	INR 1,050

(Note: Targets imply an upside ranging from roughly 35% to 55% from the current distressed market price of ~INR 780-INR 790).

Stock Detailed Analysis Report

HDFCBANK.NS

Current Price: ₹780.45

Generated: 2026-03-21 08:29

HDFCBANK.NS - 3 Year Daily Price Chart

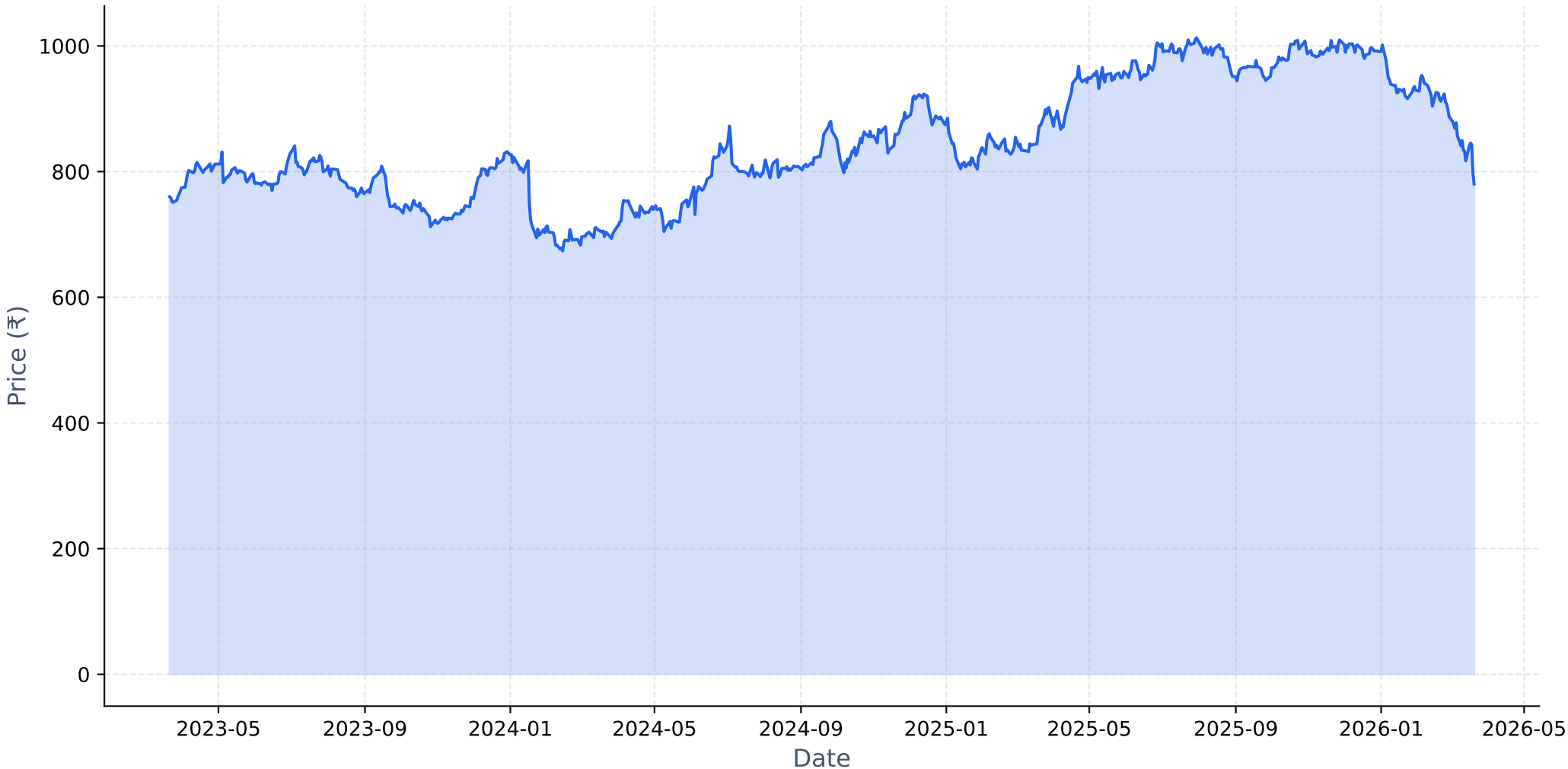

Long-term Fundamental Analysis (4 Years)

Metric	Is Growing?	Accelerating?	1Y Growth	3Y CAGR
Revenue	Yes	No	19.36%	32.50%
Net Income	Yes	No	8.17%	20.39%
ROE	No	Yes	-2.11%	-17.12%
EPS	No	No	-49.24%	-13.59%

Short-term Fundamental Analysis (6 Quarters)

Metric	Is Growing?	Recent QoQ	Avg QoQ
Revenue	Yes	-10.45%	49.09%
Net Income	No	5.62%	-0.03%
ROE	Yes	49.42%	5.63%

HDFCBANK.NS - Relative Strength Analysis

═══ OVERVIEW ═══:	
Benchmark Index:	^NSEBANK
Sector:	Bank
Classification:	**Neutral**
RS Score:	44.4/100
:	
═══ RS RATIOS ═══:	
1M RS:	**0.972 [Neutral]**
3M RS:	**0.879 [Neutral]**
6M RS:	**0.834 [Neutral]**
1Y RS:	**0.834 [Neutral]**
:	
═══ TURNAROUND ANALYSIS ═══:	
Turnaround Status:	**Not Detected**
:	
SIGNAL CRITERIA::	
✓ **Emerging RS:**	1M (0.972) > 3M (0.879)
✓ **Medium-term Lagging:**	6M=0.834, 1Y=0.834 (≤1.0)
✗ **Performance Improving:**	**Not improving**

Relative Strength Analysis: HDFCBANK.NS vs ^NSEBANK
Classification: Neutral

Price Performance Comparison (Normalized)

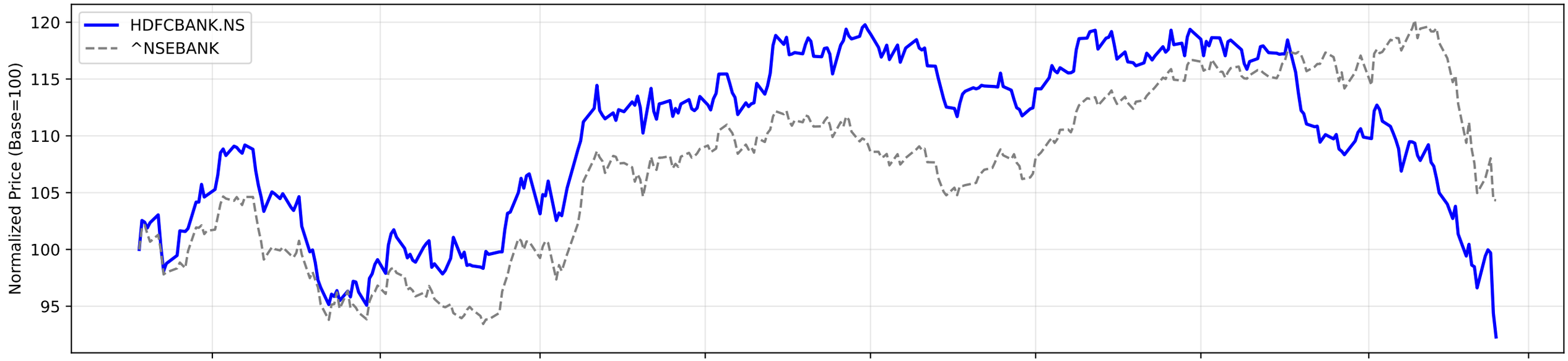

RS Ratio Trends (Multiple Timeframes)

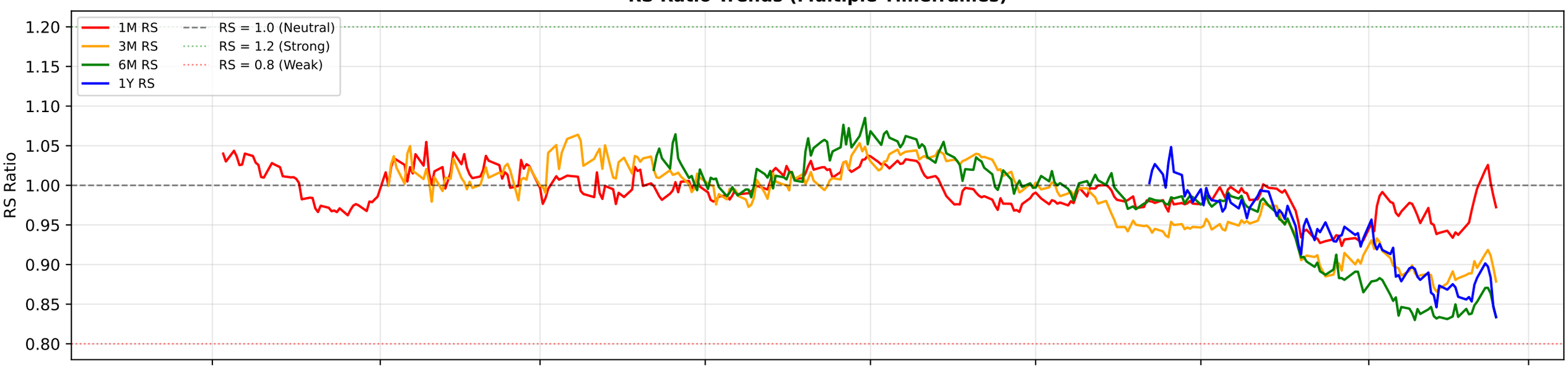

RS Composite Score Timeline

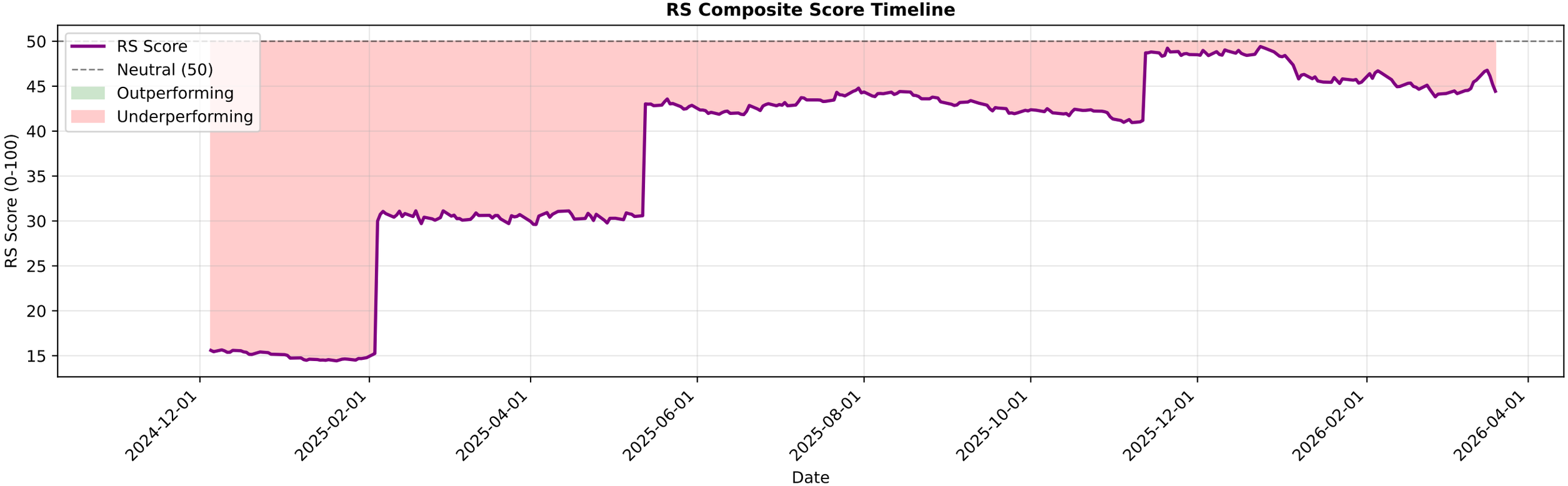

HDFCBANK.NS - EMA Crossover Summary

EMA 20:	852.90
EMA 50:	894.80
EMA 200:	935.26
Trend Status:	**Strong Downtrend**

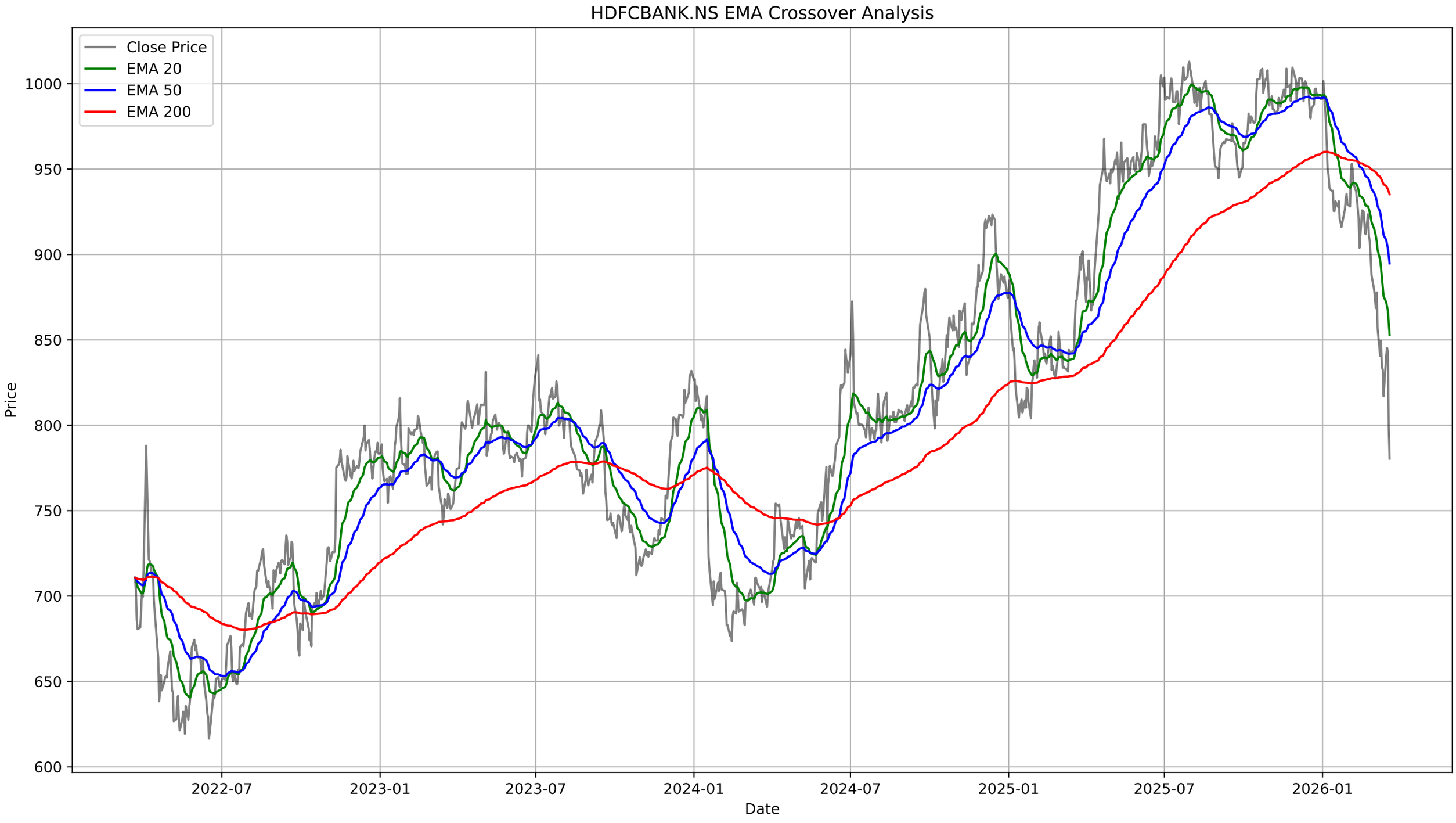
HDFCBANK.NS EMA Crossover Analysis
Close Price
EMA 20
EMA 50
EMA 200
Price
1000
950
900
850
800
750
700
650
600
2022-07
2023-01
2023-07
2024-01
2024-07
2025-01
2025-07
2026-01
Date

HDFCBANK.NS - Bollinger Bands Summary

Current Price:	780.45
Upper Band:	938.84
Middle Band (SMA 20):	860.21
Lower Band:	781.59
%B:	-0.0072
Band Width:	0.1828
Status:	Below Lower Band
Signal:	**Buy Signal**
Recent Signal 1:	**Buy Signal at 2026-03-13 00:00:00+05:30**
Recent Signal 2:	**Buy Signal at 2026-03-19 00:00:00+05:30**
Recent Signal 3:	**Buy Signal at 2026-03-20 00:00:00+05:30**

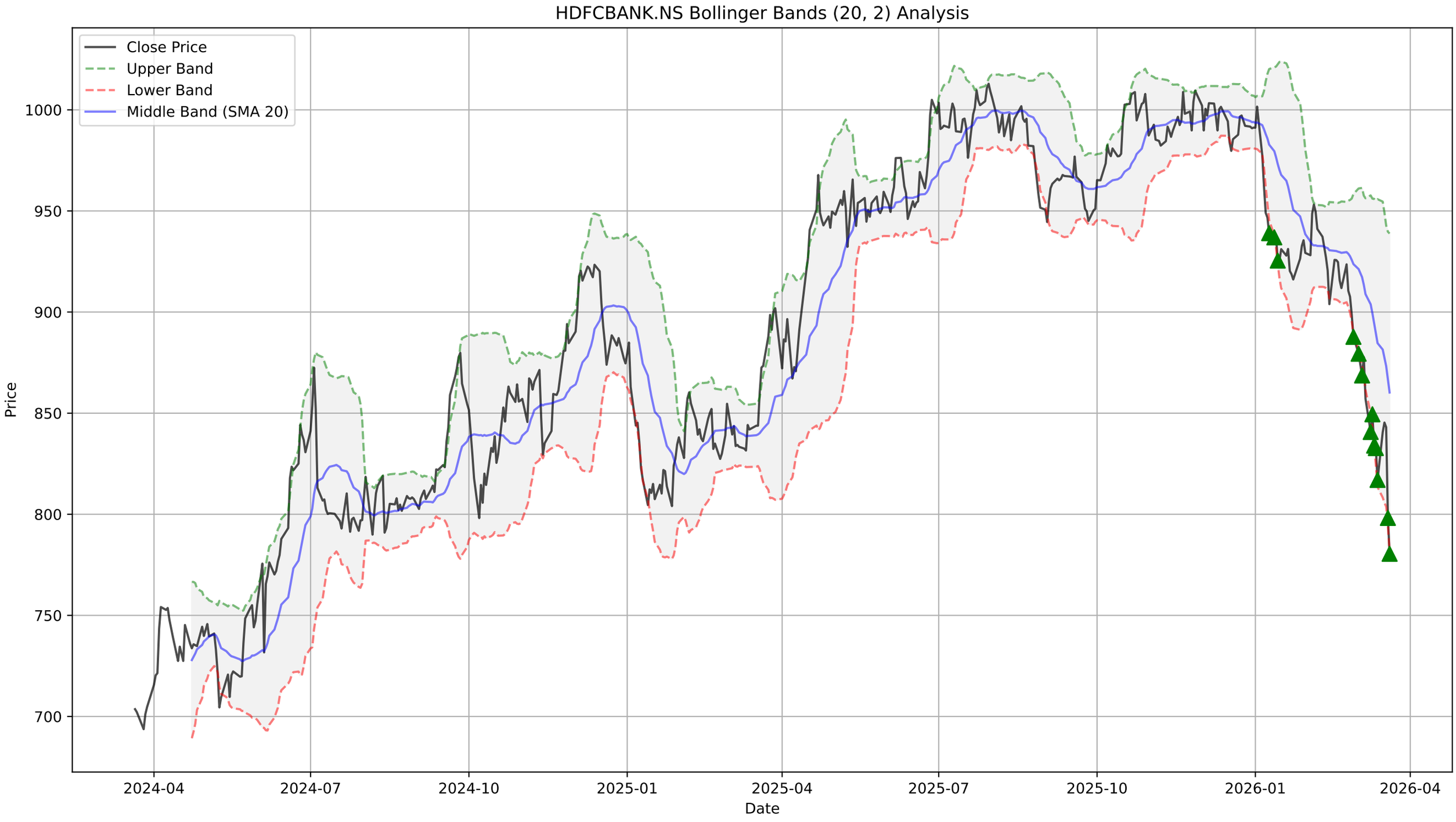
HDFCBANK.NS Bollinger Bands (20, 2) Analysis
Close Price
Upper Band
Lower Band
Middle Band (SMA 20)
Price
1000
950
900
850
800
750
700
2024-04
2024-07
2024-10
2025-01
2025-04
2025-07
2025-10
2026-01
2026-04
Date

HDFCBANK.NS - Supertrend Summary

Status:	**DOWNTREND (Sell)**
Supertrend Value:	860.91
Signal Identified On:	2026-01-06

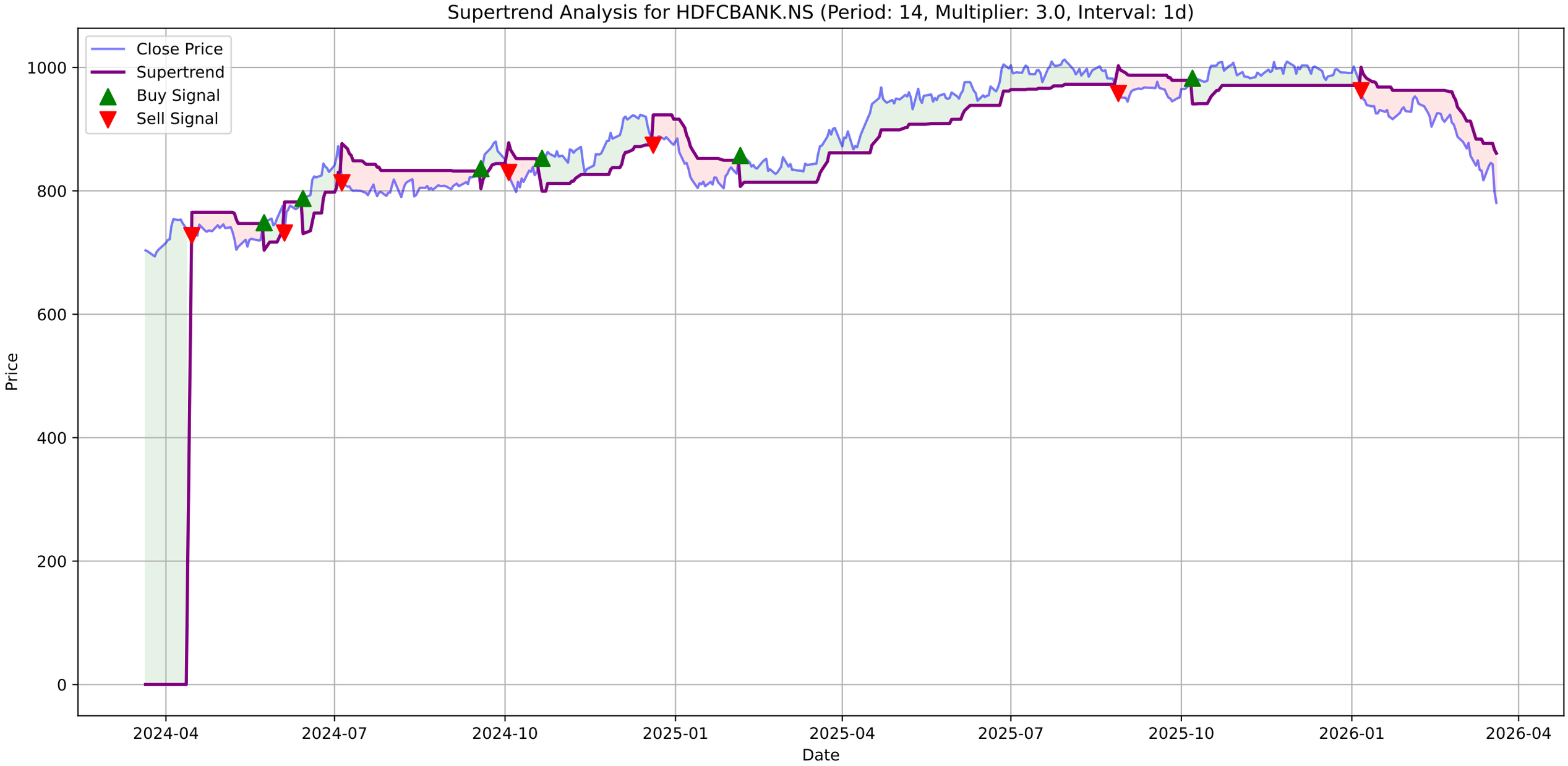
Supertrend Analysis for HDFCBANK.NS (Period: 14, Multiplier: 3.0, Interval: 1d)
Close Price
Supertrend
Buy Signal
Sell Signal
Price
Date
0
200
400
600
800
1000
2024-04
2024-07
2024-10
2025-01
2025-04
2025-07
2025-10
2026-01
2026-04

HDFCBANK.NS - MACD Summary

MACD Line:	-29.95
Signal Line:	-25.04
Histogram:	-4.91
Trend:	**Bearish**
Momentum:	**Strengthening**
Signal:	None

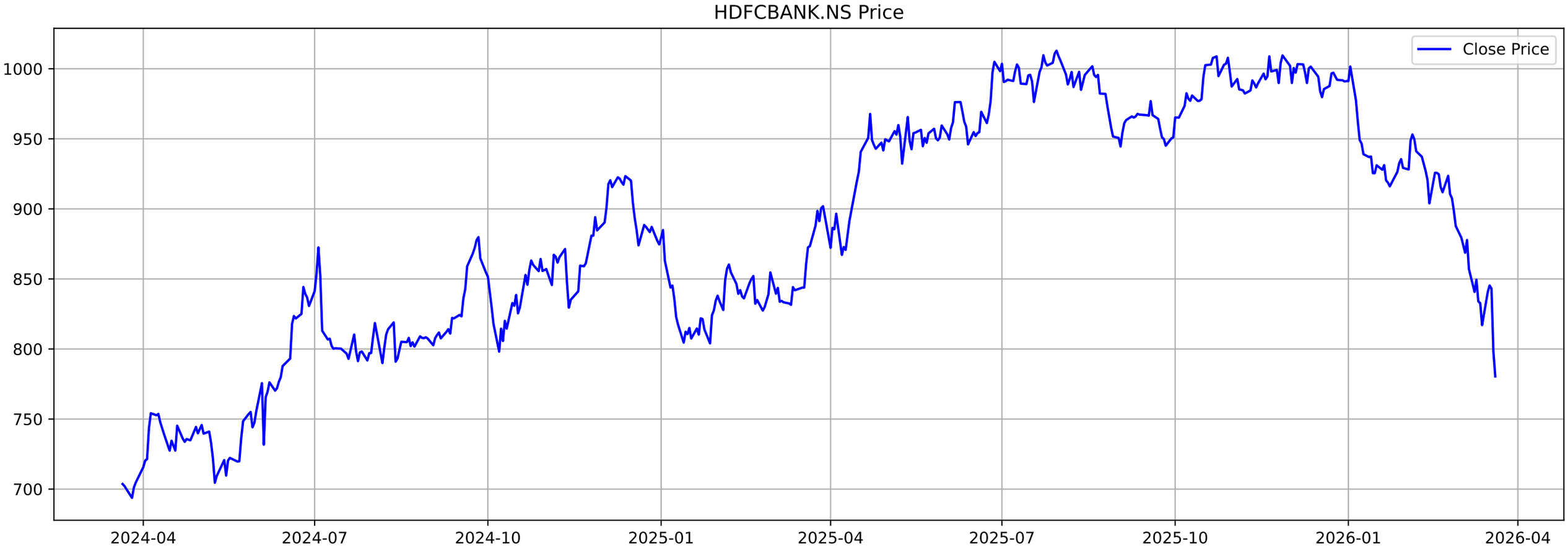
HDFCBANK.NS Price
Close Price
1000
950
900
850
800
750
700
2024-04
2024-07
2024-10
2025-01
2025-04
2025-07
2025-10
2026-01
2026-04

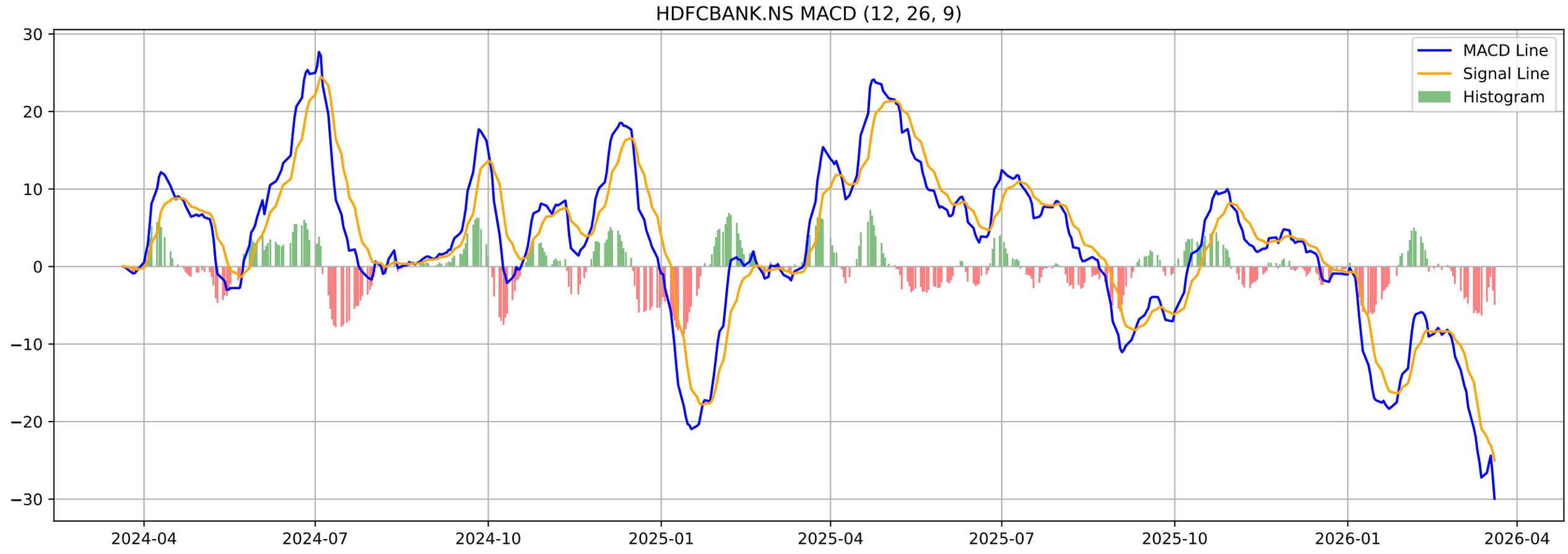
HDFCBANK.NS MACD (12, 26, 9)
MACD Line
Signal Line
Histogram
30
20
10
0
−10
−20
−30
2024-04
2024-07
2024-10
2025-01
2025-04
2025-07
2025-10
2026-01
2026-04

HDFCBANK.NS - Volatility Squeeze Summary

BB Width:	0.1828
ATR:	24.9786
Total Signals:	8
Signal 1:	BB Squeeze + ATR Contraction at 2025-12-30 00:00:00+05:30 (Pr
Signal 2:	BB Squeeze + ATR Contraction at 2025-12-31 00:00:00+05:30 (Pr
Signal 3:	BB Squeeze + ATR Contraction at 2026-01-01 00:00:00+05:30 (Pr
Signal 4:	BB Squeeze + ATR Contraction at 2026-01-02 00:00:00+05:30 (Pr
Signal 5:	**BB Squeeze (Bearish Breakout) at 2026-01-05 00:00:00+05**

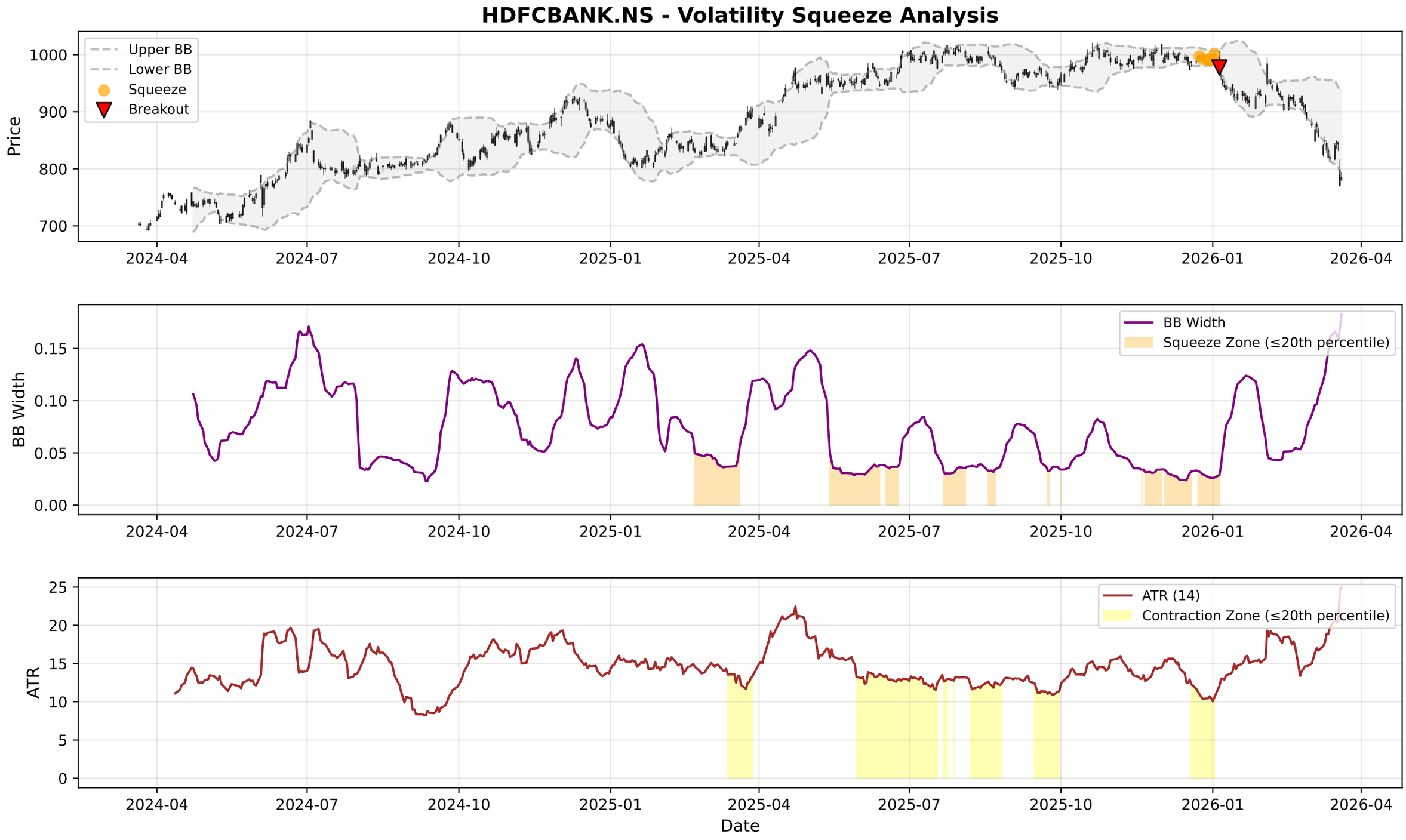
HDFCBANK.NS - Volatility Squeeze Analysis
Upper BB
Lower BB
Squeeze
Breakout
Price
1000
900
800
700
2024-04
2024-07
2024-10
2025-01
2025-04
2025-07
2025-10
2026-01
2026-04
BB Width
Squeeze Zone (≤20th percentile)
0.15
0.10
0.05
0.00
ATR (14)
Contraction Zone (≤20th percentile)
ATR
25
20
15
10
5
0
Date

HDFCBANK.NS - RSI-Volume Summary

Current RSI:	23.91
Current Volume:	103118533
Volume MA 20:	46635790
Bullish Divergences:	1
Bearish Divergences:	2
Bullish Div 1:	Date: 2024-08-06 00:00:00+05:30, Price: 789.92
Bearish Div 1:	Date: 2024-08-12 00:00:00+05:30, Price: 818.98
Bearish Div 2:	Date: 2025-11-27 00:00:00+05:30, Price: 1009.50

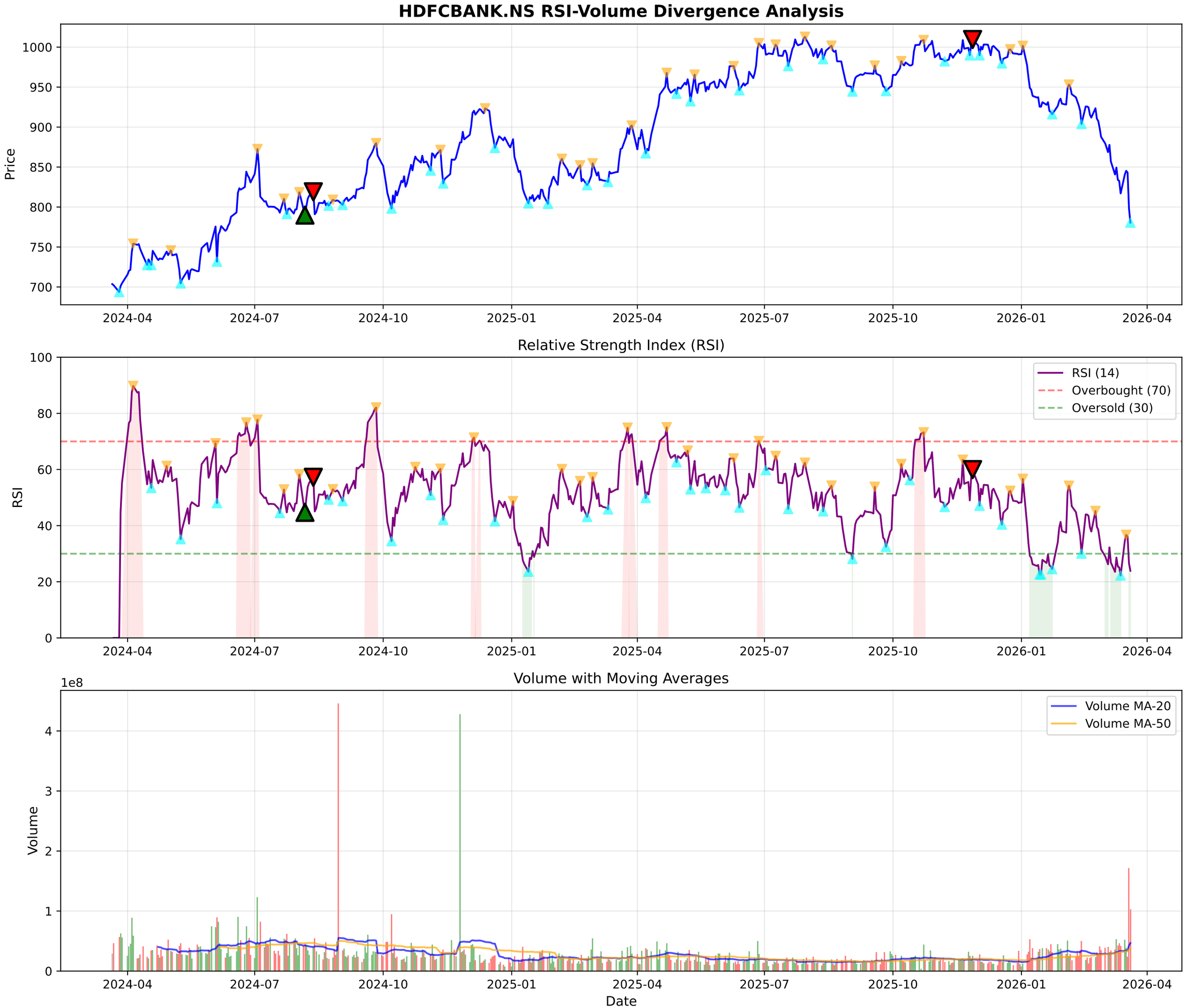
HDFCBANK.NS RSI-Volume Divergence Analysis
Price
1000
950
900
850
800
750
700
2024-04
2024-07
2024-10
2025-01
2025-04
2025-07
2025-10
2026-01
2026-04
Relative Strength Index (RSI)
RSI
100
80
60
40
20
0
RSI (14)
Overbought (70)
Oversold (30)
Volume with Moving Averages
1e8
Volume
4
3
2
1
0
Volume MA-20
Volume MA-50
Date

HDFCBANK.NS - Volume Analysis

═══ VOLUME ANALYSIS ═══:	
Status:	**49 Signals Detected**
:	
2026-02-26 [-]:	Distribution Day
2026-02-27 [-]:	Distribution Day
2026-03-02 [-]:	Distribution Day
2026-03-04 [-]:	Distribution Day
2026-03-12 [-]:	Distribution Day

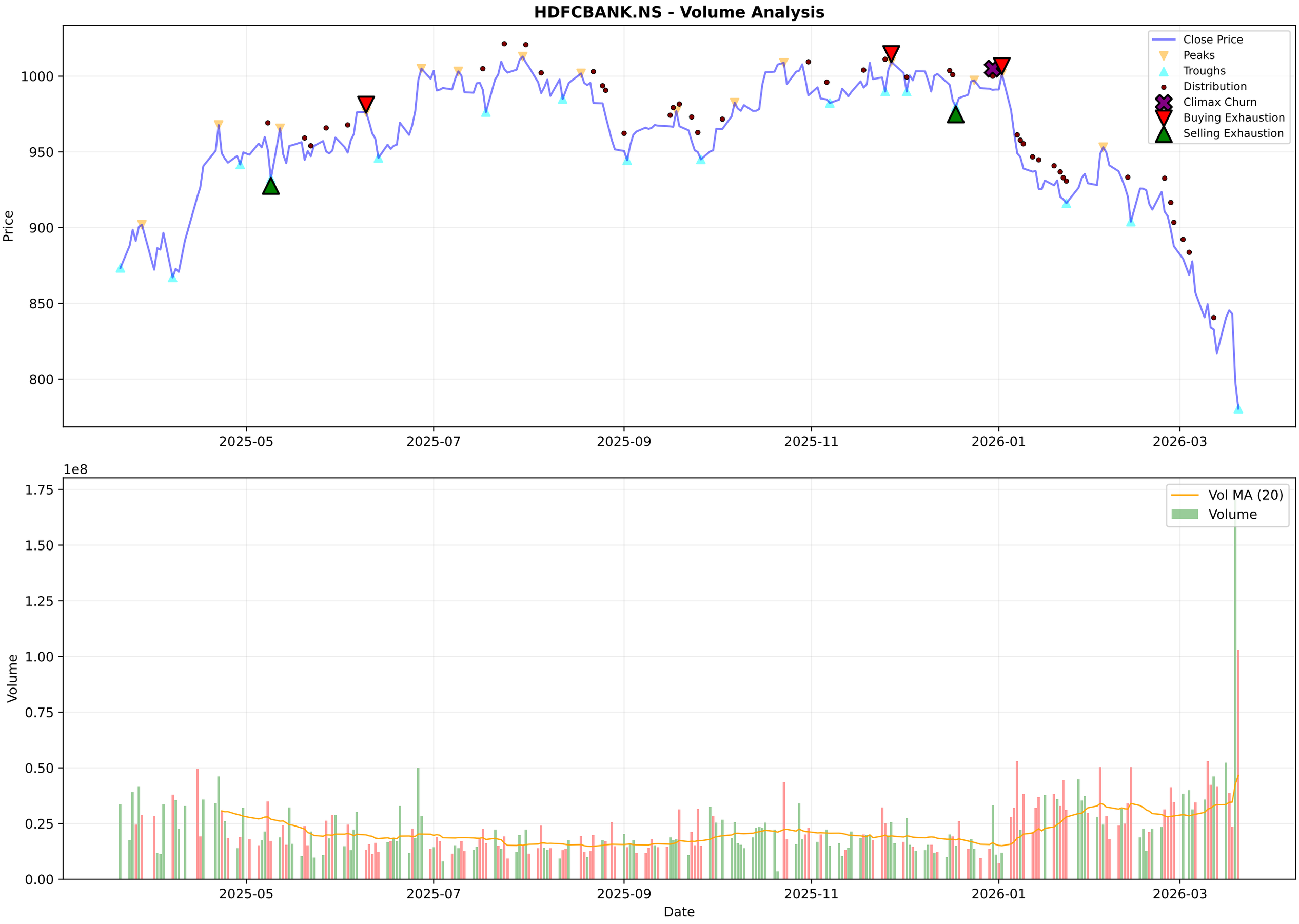
HDFCBANK.NS - Volume Analysis
Close Price
Peaks
Troughs
Distribution
Climax Churn
Buying Exhaustion
Selling Exhaustion
Price
1000
950
900
850
800
2025-05
2025-07
2025-09
2025-11
2026-01
2026-03
1e8
1.75
1.50
1.25
1.00
0.75
0.50
0.25
0.00
Volume
Vol MA (20)
Volume
Date

HDFCBANK.NS - Candlestick Classification Summary

═══ CANDLESTICK CLASSIFICATION ═══:	
Latest Classification:	**Seller Control**
Recent Trend Score (10-day avg):	0.40
:	
Distribution:	
No Control:	91
Seller Control:	73
Buyer Control:	61
Buyer Strong Control:	2
Seller Strong Control:	2

HDFCBANK.NS - Candlestick Classification
Seller Strong Control
Seller Control
No Control
Buyer Control
Buyer Strong Control
Price
1000
950
900
850
800
1e8
Volume
1.5
1.0
0.5
0.0
2025-07-02
2025-07-28
2025-08-22
2025-09-18
2025-10-15
2025-11-12
2025-12-08
2026-01-02
2026-01-29
2026-02-24
Date

Multi-Timeframe Supertrend Analysis

Timeframe	Status	Value	Last Price	Signal Date
1 Week	**DOWNTREND (Sell)**	914.52	780.45	2026-01-05
1 Day	**DOWNTREND (Sell)**	860.91	780.45	2026-01-06
15 Min	**DOWNTREND (Sell)**	787.96	781.0	2026-03-19

Multi-Timeframe MACD Analysis

Timeframe	Trend	Momentum	Signal
1 Week	**Bearish**	Strengthening	No Signal
1 Day	**Bearish**	Strengthening	No Signal
15 Min	**Bullish**	Strengthening	No Signal

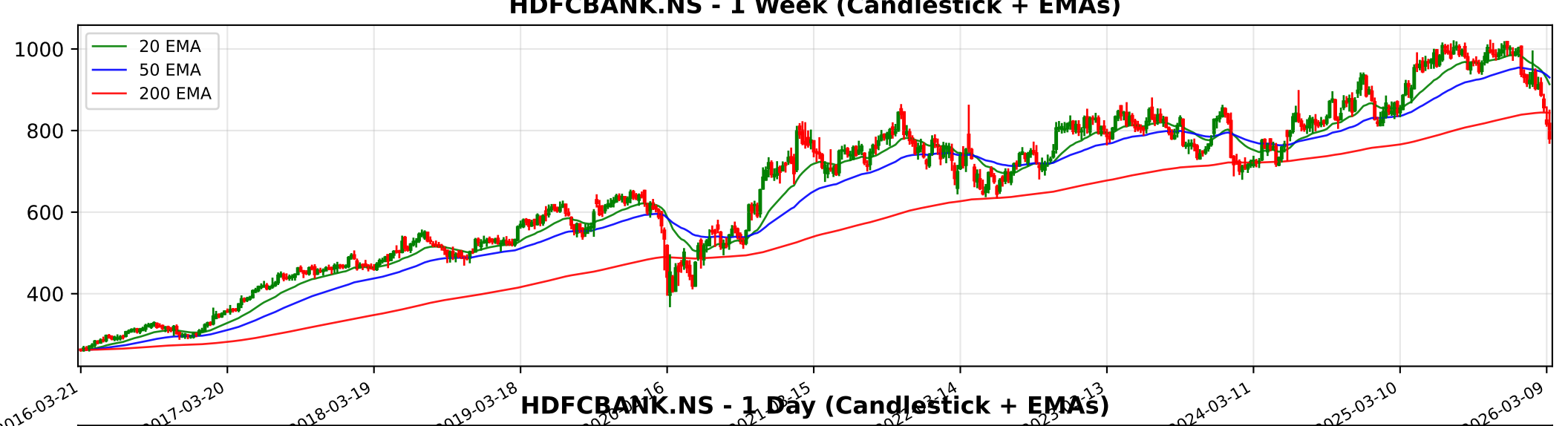
HDFCBANK.NS - 1 Week (Candlestick + EMAs)
20 EMA
50 EMA
200 EMA
1000
800
600
400
2016-03-21
2017-03-20
2018-03-19
2019-03-18
2024-03-11
2025-03-10
2026-03-09

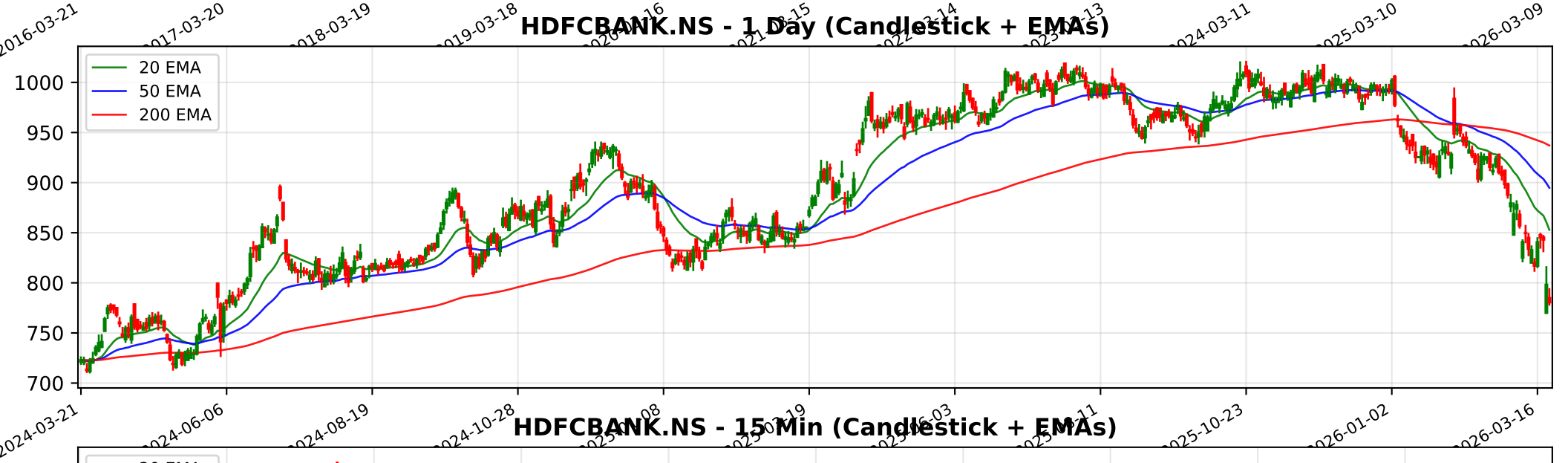
HDFCBANK.NS - 1 Day (Candlestick + EMAs)
20 EMA
50 EMA
200 EMA
1000
950
900
850
800
750
700
2024-03-21
2024-06-06
2024-08-19
2024-10-28
2025-10-23
2026-01-02
2026-03-16

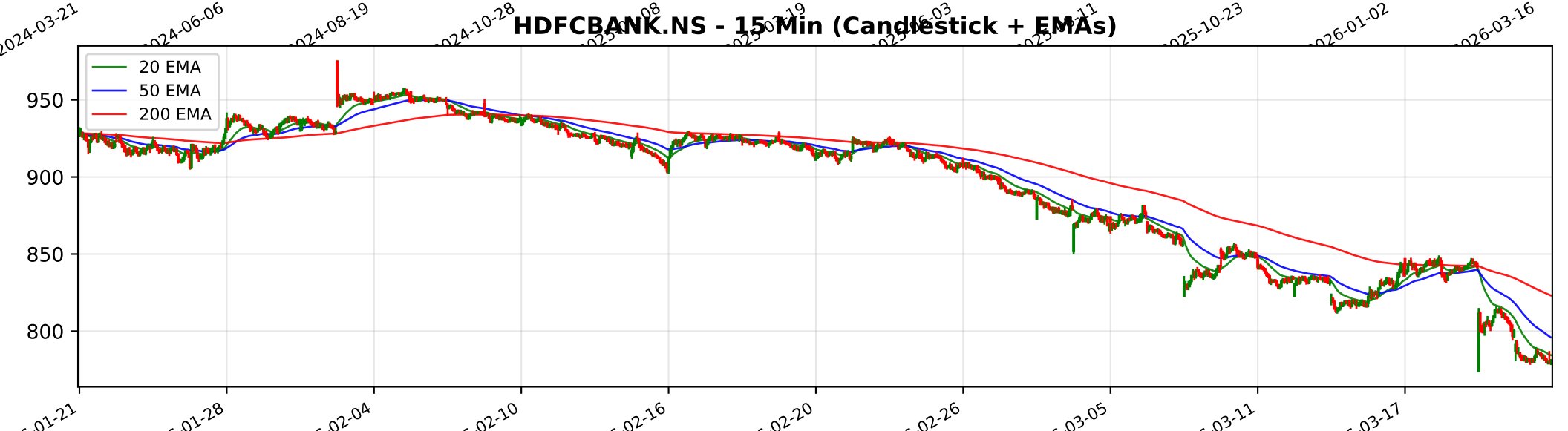
HDFCBANK.NS - 15 Min (Candlestick + EMAs)
20 EMA
50 EMA
200 EMA
950
900
850
800
01-21
01-28
02-04
02-10
02-16
02-20
02-26
03-05
03-11
03-17

Trendlyne Snapshot - HDFCBANK_main

Markets | MarketMind AI | Baskets | Alerts | F&O | MF | Reports | Screeners | Subscribe | Superstars | Portfolio | Watchlist | Insider Trades | Results | More

Search Stock, IPO, MF

MARKETS / SECTOR : BANKING AND FINANCE / INDUSTRY : BANKS / HDFC BANK LTD.

HDFC Bank Ltd.

Ask MarketMind AI v1.5

NSE: HDFCBANK | BSE: 500180

HDFC Bank Live Share Price Today, Share Analysis and Chart

Falling Comet

IRAN WAR IMPACT Based on the latest annual reports, investor presentations, and management commentary, the impact of the Iran-Israel conflict on HDFC Bank Ltd. is primarily categorized as minimal to indirectly negative. The bank maintains an overwhelming... Read More

780.45 -17.75 (-2.22%)

↓ New 52W Low in past week

108.2M NSE+BSE Volume High volume today

NSE 20 Mar, 2026 3:31 PM (IST)

Watchlist | Portfolio | Alert | My Notes

Chairman Resignation — HDFC Bank's part-time Chairman, Atanu Chakraborty, tenders his resignation citing ethics concerns — See details

Overview | FORECASTER | STOCK REPORT | Buy Sell Zone | F&O | Financials | News | Reports | Technicals | Shareholding | Deals | Corporate Actions | Alerts | About

Durability score	Valuation Score	Momentum Score	Analyst Price Target
70.0 / 100	44.8 / 100	31.1 / 100	1,150
High Financial Strength	Mid Valuation	Technically Bearish	1Yr Price target upside is 47%

Falling Comet — These stocks have good quality scores. However, their weak technicals make them more bearish — View Similar — Embed DVM

FORECASTER

- DVM
- Key Metrics
- Price Chart
- Forecaster
- Financials
- Technicals
- Shareholding
- Deals
- Documents
- Corporate actions
- Company Profile

SWOT: S 16, W 10, O 8, T 3

SWOT Analysis

Check Before You Buy

VIEW FULL CHECKLIST

Medium rank — 12 Positive • 14 Negative

46.2% Pass in checklist

0 — 45 — 55 — 100

PE Valuation Check

Right Now	1 Year Forward
Undervalued 66.5%	Undervalued 66.5%

INSIGHT HDFC Bank is undervalued at both current PE and future earnings estimates.

HDFC Bank Key Metrics

Preset Metrics: Preset Metrics
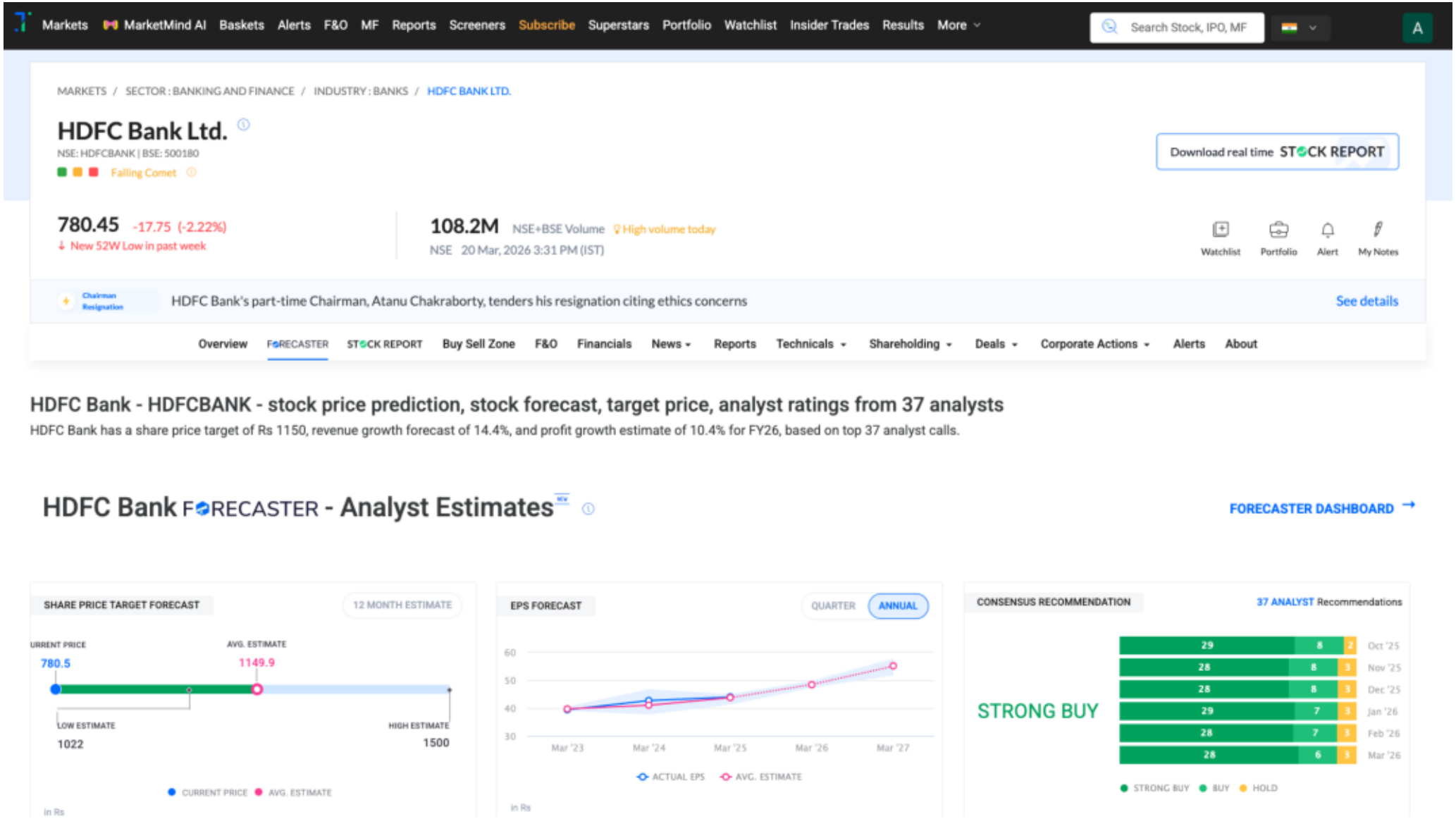
Trendlyne Snapshot - HDFCBANK_forecaster