Strategic Trading Analysis
Step 1: Audit the Data

* **Data Present:** Multi-timeframe price charts (Weekly, Daily, 15-Min), Moving Averages (20, 50, 200 EMA), Momentum indicators (MACD, RSI), Volatility metrics (Bollinger Bands, Volatility Squeeze), Trend indicators (Supertrend), Volume analysis (Distribution days, Exhaustion signals), Relative Strength vs. Sector, and basic Fundamental/Analyst snapshots.
* **Data Missing:** Broader market index comparison (e.g., NIFTY 50), derivative data (Options Open Interest, Put-Call Ratio), and real-time order book depth.
* **Confidence Level:** High. The report provides a highly comprehensive, 360-degree view of the stock's technical landscape, volume dynamics, and fundamental backing, which is more than sufficient for structuring a 1-4 month positional swing trade.

Step 2: Analyze the Setup

* **Price Structure & Trend:** HEROMOTOCO is in a structural long-term uptrend but is currently undergoing a pronounced intermediate-term correction. The current price (INR 5275.50) is trading below both the 20-day (INR 5440) and 50-day (INR 5521) EMAs, effectively placing it in a short-term downtrend. However, it is sitting just above a critical long-term support level: the 200-day EMA (INR 5226.84).
* **Momentum & Volume:** Short-term momentum is overwhelmingly bearish. The MACD is negative across all timeframes (1W, 1D, 15M), the Supertrend is flashing "Sell," and candlestick analysis shows "Seller Control." Furthermore, volume analysis indicates multiple recent "Distribution Days," suggesting institutional supply is still present.

* **Confluence & Edge:** Despite the bearish short-term technicals, the stock holds a strong Relative Strength profile ("Emerging Leader" vs. the Auto Index). Fundamentals are solid, and analyst consensus points to a target of ~INR 6119. The proximity to the 200-day EMA presents a high-reward, low-risk setup *if* a bounce is confirmed, but buying blindly into downward momentum is a low-probability endeavor.

Step 3: Formulate the Recommendation

NO. Do not enter this stock immediately. The current momentum is entirely bearish, and catching a falling knife before a confirmed base is formed violates risk-averse trading principles. The stock must prove that the 200-day EMA will hold as support.

Here is the conditional plan to execute a positional trade once the trend reverses:

* **Condition to Buy:** A daily candle close above the 20-day EMA (currently at INR 5440) accompanied by average or above-average volume. This will confirm the absorption of selling pressure and a shift back to short-term buyer control.
* **Entry Price:** INR 5460.00 (Hypothetical trigger, just above the 20-day EMA resistance).
* **<font color='#c0392b'>Stop Loss</font>:** INR 5150.00 (Hard stop placed below the 200-day EMA and recent lower-band structural support to protect capital if the macro trend breaks).
* **<font color='#27ae60'>Take Profit</font>:** INR 6100.00 (Targets prior structural resistance and aligns with the analyst consensus target of INR 6119. This yields roughly an 11.7% upside, perfectly fitting the 5%-15% objective over the next 1-4 months).

Candlestick Classification Analysis
As a seasoned price action trader, I have analyzed the **Candlestick Classification** chart (Page 21) and the corresponding summary data (Page 20) for HEROMOTOCO.NS. By applying the specific algorithmic logic provided (which normalizes body size to ATR, evaluates the close, reads wick rejections, and uses volume as a strict validator), here is my professional read on the current market psychology and the likely future price direction.

1. Macro Context & Classification Distribution
First, looking at the overarching statistics from the summary page, the market structure is showing signs of exhaustion

and distribution:
* **Dominance of Indecision:** Out of the mapped period, 116 days are classified as **"No Control" (0)**. This means the algorithm consistently detected small bodies relative to ATR, long wicks on both sides, or average/low volume.
* **Sellers Outnumbering Buyers:** When there *is* directional conviction, sellers are winning. There are 66 days of **"Seller Control"** versus only 42 days of **"Buyer Control"** and a mere 5 days of **"Buyer Strong Control"**.
* **Current Momentum:** The **10-day average trend score is -0.50**, firmly placing recent short-term momentum in bearish territory. The latest single-day classification is **Seller Control (-1)**.

2. Chart Breakdown (Applying the 5-Step Logic)
Looking at the actual chart on Page 21, the price action tells a clear story of a broken uptrend transitioning into a distribution phase:

* **The Top (6200-6300 area):** Notice the cluster of red candles at the absolute peak (Dec 2025 - Jan 2026). Under Step 2 and Step 3 of our logic, long upper wicks or closes near the lows on high volume downgrade bullishness and print red. This was the initial supply zone where institutional distribution occurred.
* **The Failed Retracement (Feb 2026):** After dropping to the ~5200 support level, the stock attempted a bounce back toward 5700. *This is the most critical part of the chart.* Applying our logic, look at the colors of the candles during this upward bounce: they are almost entirely **Grey (No Control)** and a few **Light Green (Buyer Control)**.
  * *Why this matters:* The absence of Dark Green (Buyer Strong Control) means buyers failed Step 1 (large body > 1.5 ATR) and Step 4 (high volume multiplier > 1.3x). This was a weak, low-conviction rally driven by a lack of sellers rather than aggressive, high-volume buying.
* **The Right Edge (Current Price Action):** After the weak bounce failed at ~5700, the sellers took back the wheel. The most recent candles on the far right are a series of Light Red (Seller Control) candles. Applying Step 2, the price is closing near the lows of the daily ranges, showing buyers are unable to defend intraday drops.

3. Volume Validation (The Multiplier Effect)
Looking at the volume pane at the bottom:
* During the recent descent from the 5700 lower-high down toward the current price (~5275), the volume bars on down-days (red) have been visibly thicker/higher than on the preceding up-days.
* According to Step 4 of the algorithm, this higher volume applies a 1.2x multiplier to the bearish scores, validating that the sell-off has market participation, whereas the prior bounce was penalized (0.6x multiplier) for low volume.

? Price Prediction & Trading Outlook
Directional Bias: BEARISH (Down)

Reasoning:
The stock has formed a classic "Lower High" structural pattern following a major peak. The internal candlestick data proves that buyers have completely lost conviction (zero Strong Buyer Control days recently, weak volume on rallies). Meanwhile, sellers are consistently stepping in with moderate-to-strong conviction and validated volume to push prices down into the close.

Expected Future Movement:
1. **Immediate Target:** The price will likely gravitate downward to retest the recent swing support zone around the **5150 - 5200** level.
2. **Breakdown Scenario:** Because the recent bounce from 5200 was so anemic (dominated by "No Control" candles), that support level is now historically weak. If a "Seller Strong Control" (-2) or "Seller Control" (-1) candle prints on high volume at 5150, I expect support to break, triggering stop-losses and initiating a steeper leg down toward the sub-5000 levels.

Invalidation (What would change my mind):
I would only flip bullish if we see a sudden **"Buyer Strong Control" (+2)** candle print off the current level-meaning a massive green body (>1.5 ATR) that closes at the absolute high of the day, backed by volume > 1.3x the average. Until that institutional footprint appears, sellers remain in the driver's seat.

News & Analyst Targets

As a stock research analyst, I have reviewed the recent developments, market sentiments, and macroeconomic indicators surrounding **Hero MotoCorp Ltd. (NSE: HEROMOTOCO)** as of the week ending March 21, 2026.

Here is the comprehensive research update on the stock:

1) Latest News for HEROMOTOCO This Week (March 2026)

* **Leadership Updates:** On March 19, 2026, Hero MotoCorp announced the elevation of its Chief Quality Officer, Manish Srivastava, to Senior Management Personnel, effective April 1, 2026. This signals the company's strong emphasis on product quality and experienced leadership as it navigates a highly competitive two-wheeler market.
* **Dividend Withholding on KYC Grounds:** The stock saw a slight uptick (+1.23%) mid-week after the company disclosed it was withholding its massive interim dividend (INR 110 per share, declared earlier in Q4 FY26) for select shareholders due to incomplete KYC and banking details.
* **Vida EV Sales Milestone:** FY2026 has proven to be a breakthrough year for Hero MotoCorp's electric vehicle sub-brand, *Vida*. Industry data revealed this week that Hero has delivered nearly 130,000 *Vida* units in FY26 so far, cementing its position among the top 5 OEMs in the Indian electric two-wheeler market to register six-figure sales this fiscal year.
* **Market Share Dominance Maintained:** Retail data released this month showed Hero MotoCorp maintained its undisputed leadership in the Indian two-wheeler market with a **26.92% market share**, outperforming its closest rival Honda.

2) Upgrades and Downgrades from Brokerages

The analyst community is currently displaying a mixed-to-positive stance on Hero MotoCorp, balancing strong rural recovery against stretched valuations:

* **Macquarie (Upgrade/Maintain - March 19, 2026):** Maintained an **Outperform** rating on the stock with a target price of **INR 6,674**. The global brokerage cited strong automotive sector momentum, broad-based two-wheeler demand recovery, and favorable prospects specifically in the scooter segment as key drivers.
* **MarketsMojo (Downgrade - March 2026):** Downgraded the stock slightly from 'Strong Buy' to **'Buy'**. While acknowledging the company's strong fundamentals, robust return on equity (ROE of ~25%), and attractive PEG ratio, the downgrade was primarily triggered by short-term mixed technical signals and flat quarterly movements.
* **Jefferies (Previous Downgrade Context):** Notably, late last quarter, Jefferies downgraded the stock to **Underperform** with a target of INR 4,950, citing a fading GST demand boost and concerns over long-term market share in the premium segment.

3) Other Industry News Impacting HEROMOTOCO

* **Record Industry Growth (Direct Positive Impact):** The Indian auto retail sector witnessed a historic 25.02% year-on-year growth in two-wheeler sales in February 2026, recording over 1.7 million unit sales. This was heavily driven by favorable crop outcomes in rural markets and high demand during the wedding season, creating massive tailwinds for Hero MotoCorp, whose core demographic remains the rural/entry-level motorcycle buyer.
* **Honda's Massive Capacity Expansion (Direct Competitive Threat):** On March 19, 2026, Honda Motorcycle & Scooter India (HMSI)-Hero's biggest competitor with a 25.36% market share-announced a INR 15 billion investment to add a third production line in Rajasthan. Expected to add 670,000 units by 2028, this capacity is specifically geared toward the 125cc-160cc segment, posing a direct threat to Hero's market dominance.
* **EV Subsidies Expiring & Price Wars (Indirect Impact):** The terminal date for the PM E-DRIVE subsidy is March 31, 2026. Rivals like Ola Electric have aggressively slashed prices (launching the Roadster range starting at just INR 79,999 for Holi). This price war and subsidy expiration will impact the margin profile and competitive pricing power of Hero's *Vida* EV lineup moving into FY2027.

4) Latest Analyst & Brokerage Targets

Below is a summary table of the latest target prices issued by major brokerages and research analysts for HEROMOTOCO heading into the end of FY2026. *Note: Consensus estimates presently place the average target

around INR 5,985 to INR 6,356.*

Brokerage / Firm	Recommendation	Target Price (INR)	Date / Period
Macquarie	**Outperform**	INR 6,674	March 2026
Nomura / Instinet	**Hold**	INR 6,415	February 2026
Emkay Global	**Buy**	INR 6,300	February 2026
CLSA	**Hold**	INR 5,913	February 2026
MarketsMojo	**Buy** *(Downgraded)*	*Not Specified*	March 2026
Jefferies	**Underperform**	INR 4,950	December 2025
UBS	**Sell**	INR 4,800	February 2026
Kotak Securities	**Sell**	INR 4,625	February 2026

Analyst Note: *The stock (currently trading in the INR 5,200 - INR 5,450 range) is showing a divergence in analyst opinions. Growth-focused brokers like Macquarie see high potential due to rural recovery, while value-focused firms like UBS and Kotak remain cautious regarding premium segment market-share loss to competitors.*

Stock Detailed Analysis Report

HEROMOTOCO.NS

Current Price: ₹5275.50

Generated: 2026-03-21 08:38

HEROMOTOCO.NS - 3 Year Daily Price Chart

Long-term Fundamental Analysis (4 Years)

Metric	Is Growing?	Accelerating?	1Y Growth	3Y CAGR
Revenue	Yes	No	8.28%	12.00%
Net Income	Yes	No	16.92%	23.63%
ROE	Yes	No	7.38%	15.83%
EPS	Yes	No	16.87%	23.60%

Short-term Fundamental Analysis (6 Quarters)

Metric	Is Growing?	Recent QoQ	Avg QoQ
Revenue	Yes	2.20%	5.65%
Net Income	Yes	-3.16%	6.32%
ROE	Yes	3.41%	3.41%
EPS	No	-3.13%	-7.43%

HEROMOTOCO.NS - Relative Strength Analysis

═══ OVERVIEW ═══:	
Benchmark Index:	^CNXAUTO
Sector:	Auto
Classification:	**Emerging Leader**
RS Score:	55.2/100
:	
═══ RS RATIOS ═══:	
1M RS:	**1.081 [Leader]**
3M RS:	**1.043 [Leader]**
6M RS:	**1.088 [Leader]**
1Y RS:	**1.295 [Strong]**
:	
═══ TURNAROUND ANALYSIS ═══:	
Turnaround Status:	**Not Detected**
:	
SIGNAL CRITERIA::	
✓ **Emerging RS:**	1M (1.081) > 3M (1.043)
✗ **Medium-term Lagging:**	**Not lagging**
✗ **Performance Improving:**	**Not improving**

Relative Strength Analysis: HEROMOTOCO.NS vs ^CNXAUTO
Classification: Emerging Leader

Price Performance Comparison (Normalized)

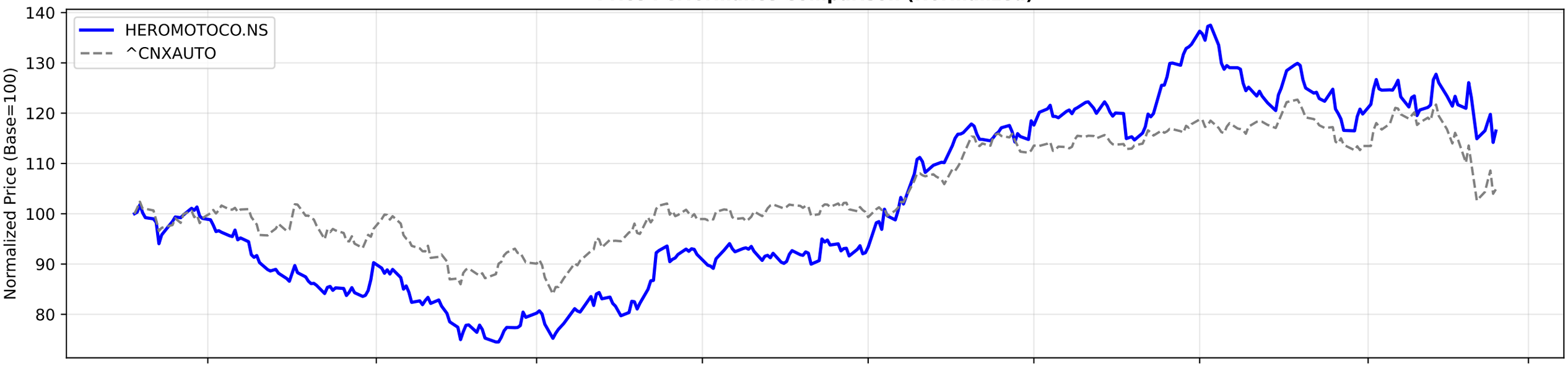

RS Ratio Trends (Multiple Timeframes)

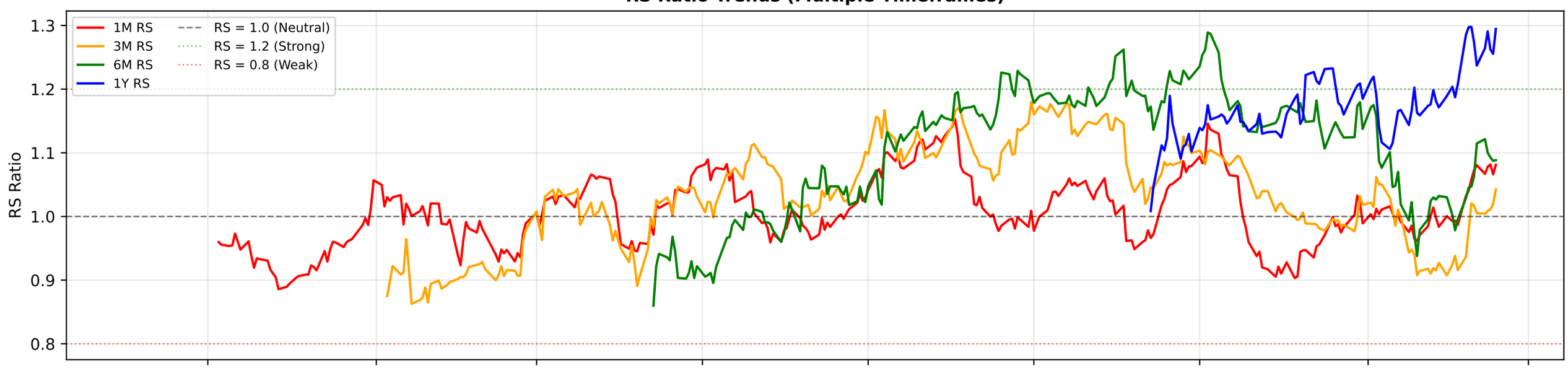

RS Composite Score Timeline

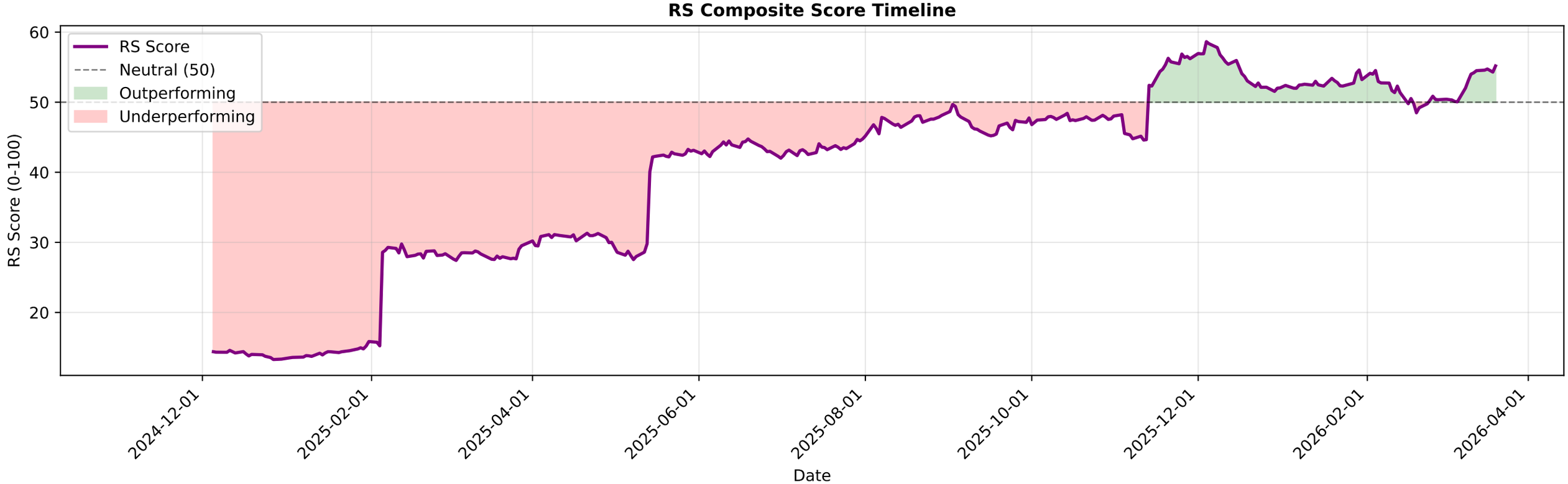

HEROMOTOCO.NS - EMA Crossover Summary

EMA 20:	5440.51
EMA 50:	5521.91
EMA 200:	5226.84
Trend Status:	**Short-term Downtrend**
Golden Cross Date:	2025-07-17 00:00:00+05:30
Golden Cross Price:	4293.72

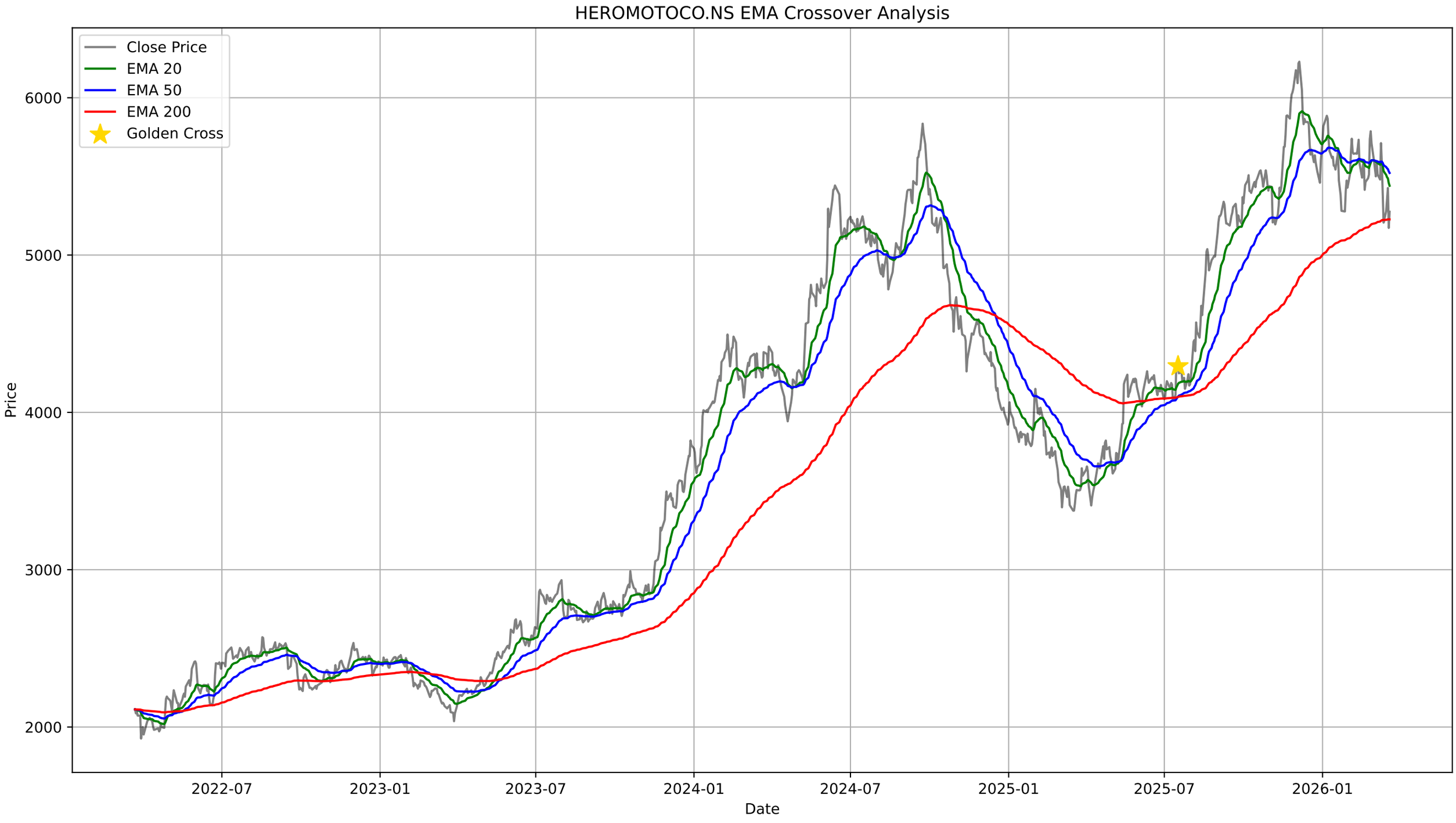
HEROMOTOCO.NS EMA Crossover Analysis
Close Price
EMA 20
EMA 50
EMA 200
Golden Cross
Price
6000
5000
4000
3000
2000
2022-07
2023-01
2023-07
2024-01
2024-07
2025-01
2025-07
2026-01
Date

HEROMOTOCO.NS - Bollinger Bands Summary

Current Price:	5275.50
Upper Band:	5837.59
Middle Band (SMA 20):	5488.30
Lower Band:	5139.01
%B:	0.1954
Band Width:	0.1273
Status:	Lower Half
Signal:	None
Recent Signal 1:	**Buy Signal at 2026-01-23 00:00:00+05:30**
Recent Signal 2:	**Buy Signal at 2026-01-27 00:00:00+05:30**
Recent Signal 3:	**Buy Signal at 2026-01-28 00:00:00+05:30**

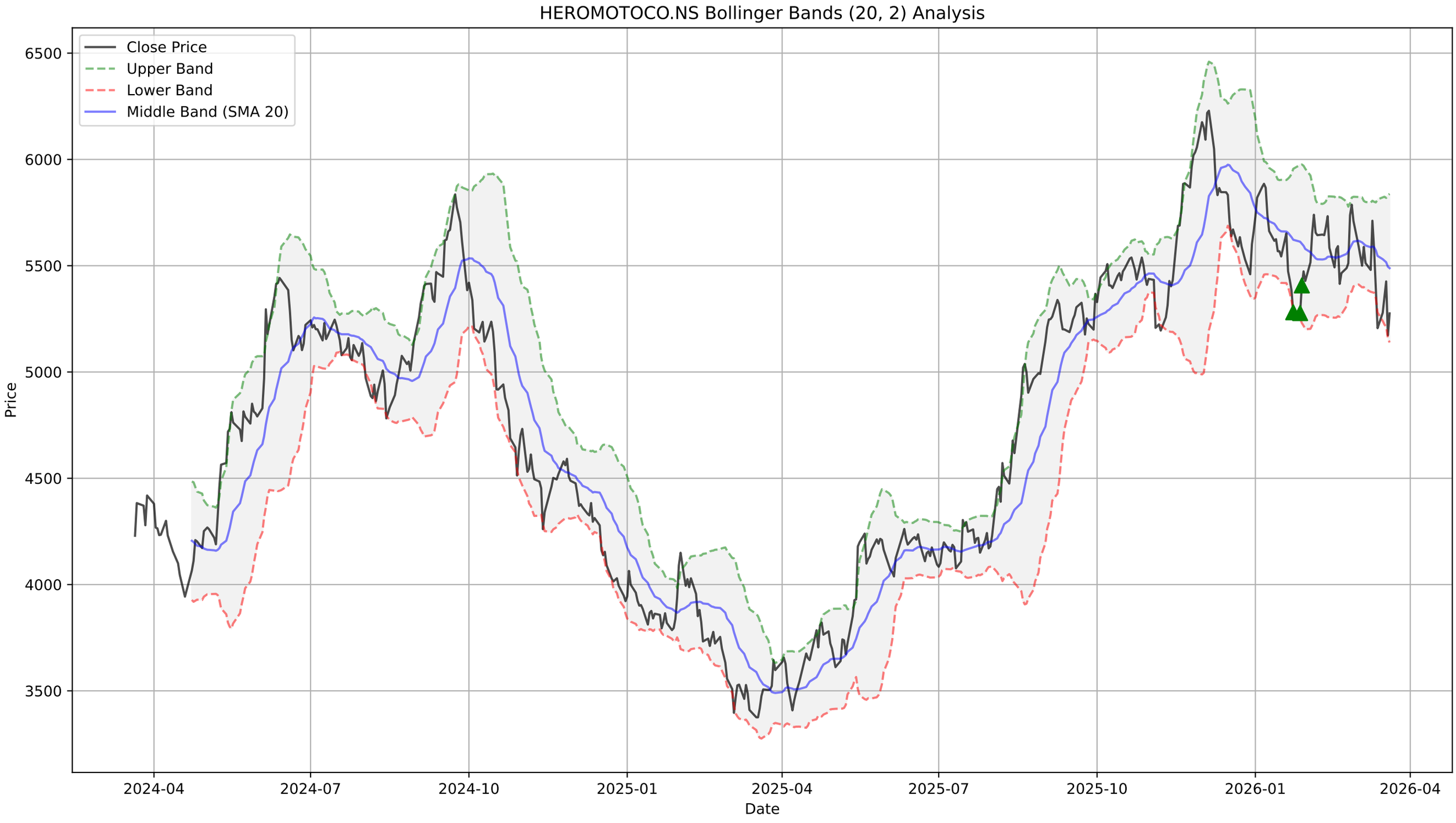
HEROMOTOCO.NS Bollinger Bands (20, 2) Analysis
Close Price
Upper Band
Lower Band
Middle Band (SMA 20)
Price
Date
6500
6000
5500
5000
4500
4000
3500
2024-04
2024-07
2024-10
2025-01
2025-04
2025-07
2025-10
2026-01
2026-04

HEROMOTOCO.NS - Supertrend Summary

Status:	**DOWNTREND (Sell)**
Supertrend Value:	5775.11
Signal Identified On:	2026-03-13

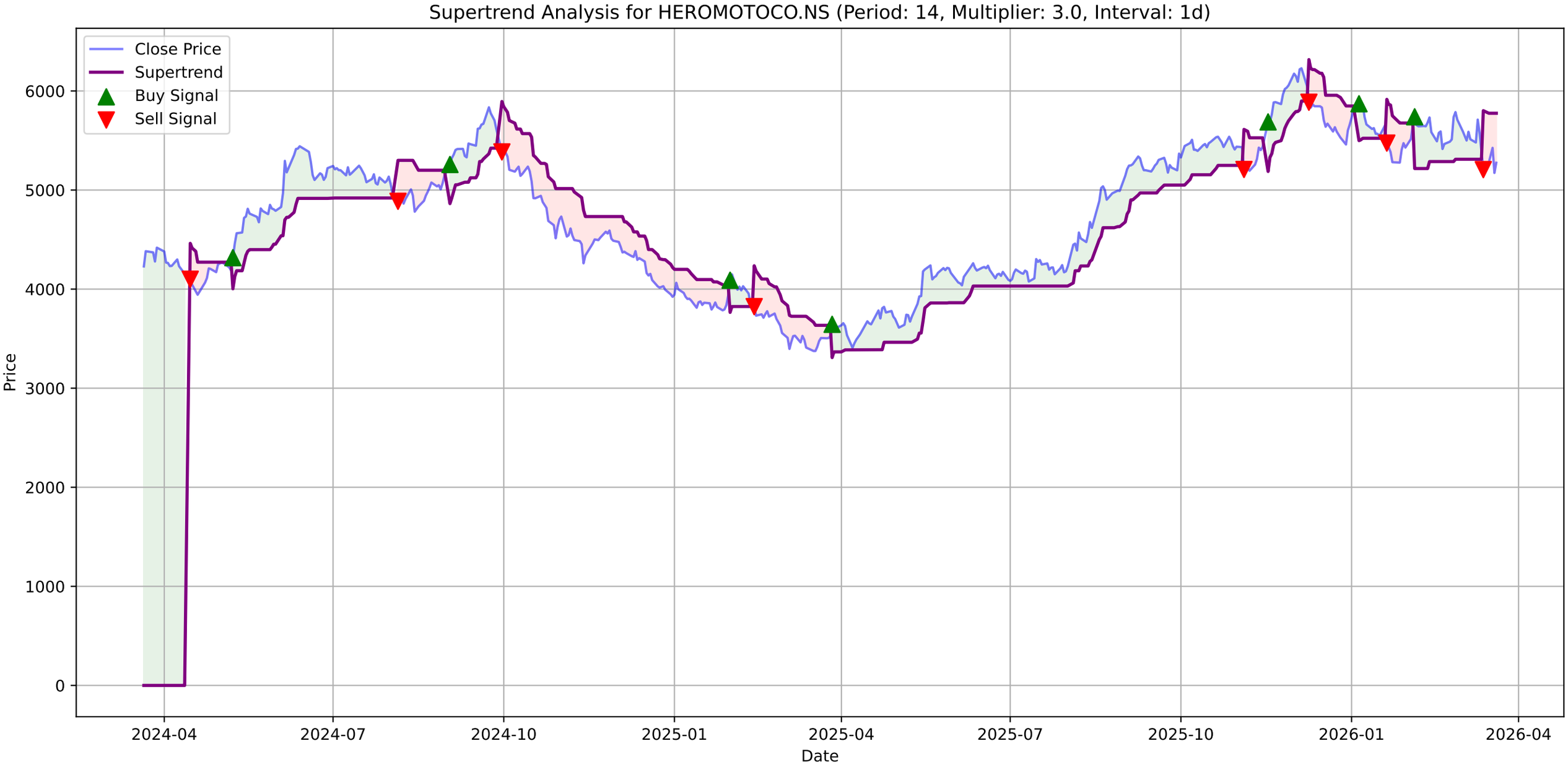
Supertrend Analysis for HEROMOTOCO.NS (Period: 14, Multiplier: 3.0, Interval: 1d)
Close Price
Supertrend
Buy Signal
Sell Signal
Price
Date
6000
5000
4000
3000
2000
1000
0
2024-04
2024-07
2024-10
2025-01
2025-04
2025-07
2025-10
2026-01
2026-04

HEROMOTOCO.NS - MACD Summary

MACD Line:	-81.84
Signal Line:	-51.48
Histogram:	-30.36
Trend:	**Bearish**
Momentum:	**Weakening**
Signal:	None

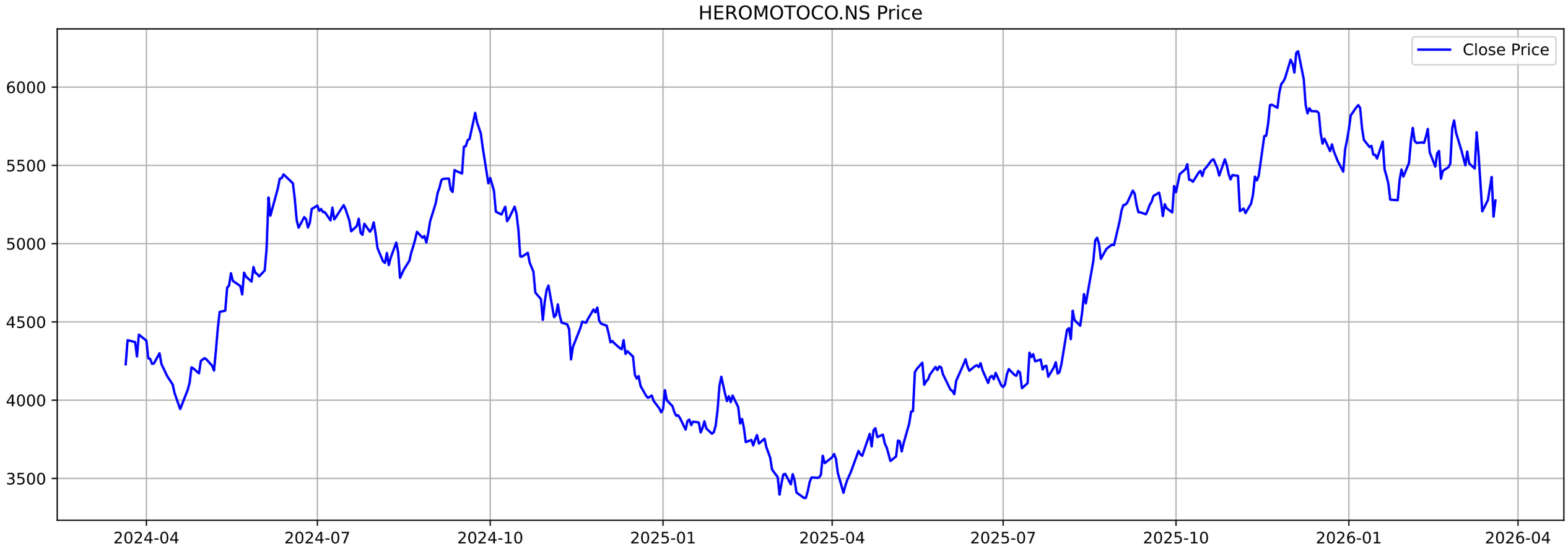
HEROMOTOCO.NS Price
Close Price
6000
5500
5000
4500
4000
3500
2024-04
2024-07
2024-10
2025-01
2025-04
2025-07
2025-10
2026-01
2026-04

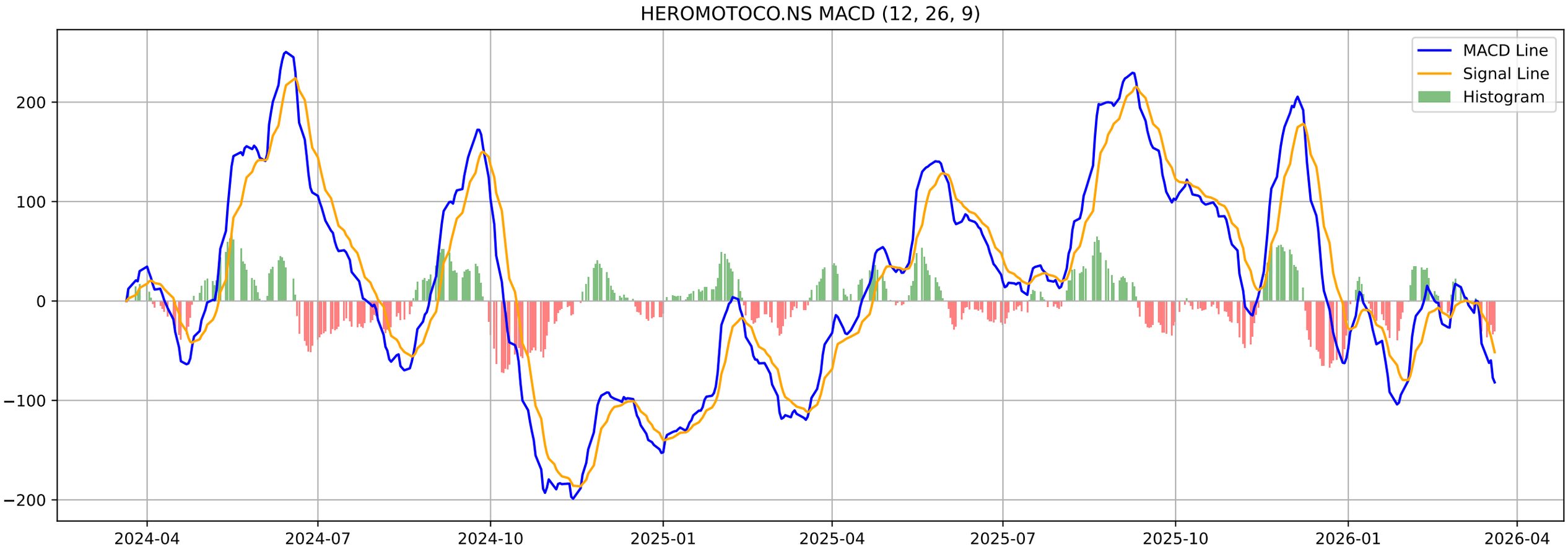
HEROMOTOCO.NS MACD (12, 26, 9)
MACD Line
Signal Line
Histogram
200
100
0
−100
−200
2024-04
2024-07
2024-10
2025-01
2025-04
2025-07
2025-10
2026-01
2026-04

HEROMOTOCO.NS - Volatility Squeeze Summary

BB Width:	0.1273
ATR:	190.4643
Total Signals:	8
Signal 1:	BB Squeeze at 2026-03-02 00:00:00+05:30 (Price: 5591.50)
Signal 2:	BB Squeeze at 2026-03-04 00:00:00+05:30 (Price: 5500.00)
Signal 3:	BB Squeeze at 2026-03-05 00:00:00+05:30 (Price: 5588.50)
Signal 4:	BB Squeeze at 2026-03-06 00:00:00+05:30 (Price: 5512.50)
Signal 5:	BB Squeeze at 2026-03-09 00:00:00+05:30 (Price: 5480.00)

HEROMOTOCO.NS - Volatility Squeeze Analysis

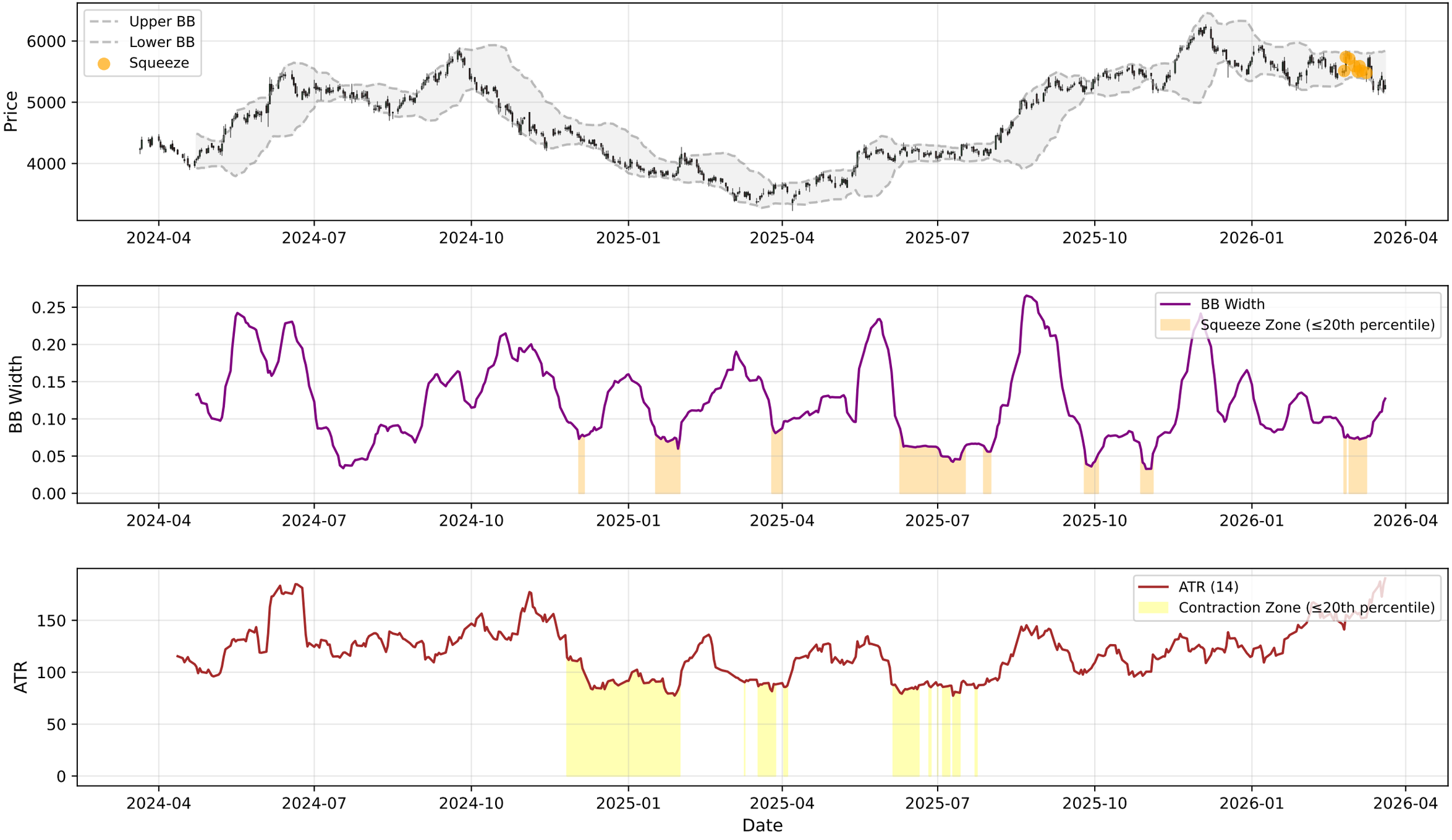

HEROMOTOCO.NS - RSI-Volume Summary

Current RSI:	43.05
Current Volume:	1042985
Volume MA 20:	504498
Bullish Divergences:	2
Bearish Divergences:	2
Bullish Div 1:	Date: 2025-01-27 00:00:00+05:30, Price: 3785.51
Bullish Div 2:	Date: 2025-03-17 00:00:00+05:30, Price: 3375.28
Bearish Div 1:	Date: 2024-07-15 00:00:00+05:30, Price: 5246.14
Bearish Div 2:	Date: 2025-10-21 00:00:00+05:30, Price: 5538.55

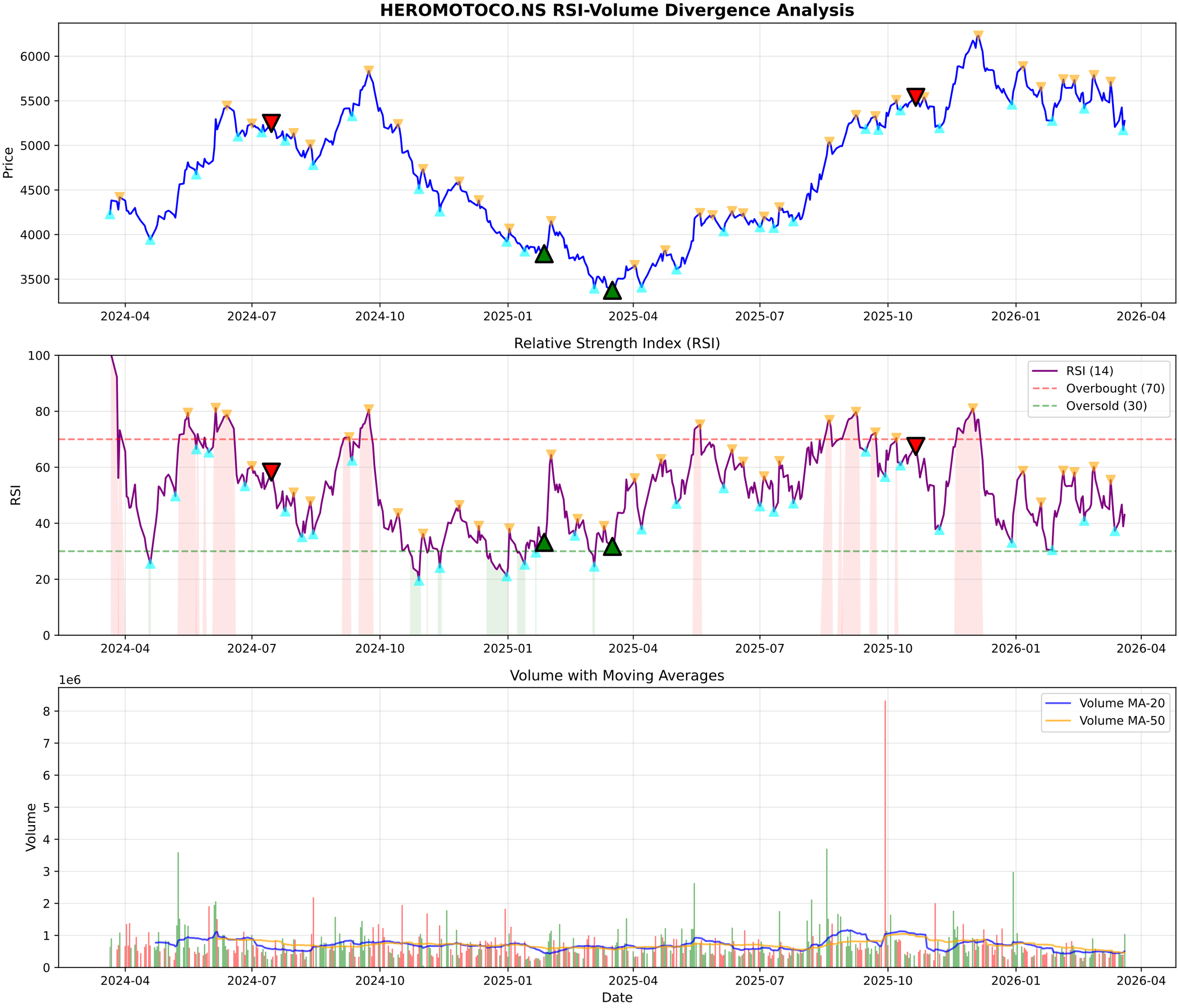
HEROMOTOCO.NS RSI-Volume Divergence Analysis
Price
6000
5500
5000
4500
4000
3500
2024-04
2024-07
2024-10
2025-01
2025-04
2025-07
2025-10
2026-01
2026-04
Relative Strength Index (RSI)
RSI
100
80
60
40
20
0
RSI (14)
Overbought (70)
Oversold (30)
Volume with Moving Averages
1e6
Volume
8
7
6
5
4
3
2
1
0
Volume MA-20
Volume MA-50
Date

HEROMOTOCO.NS - Volume Analysis

═══ VOLUME ANALYSIS ═══:	
Status:	**28 Signals Detected**
:	
2026-02-04 [+]:	**Buying Exhaustion (Bearish Div)**
2026-02-06 [-]:	Distribution Day
2026-02-10 [-]:	Distribution Day
2026-02-26 [+]:	**Buying Exhaustion (Bearish Div)**
2026-02-27 [-]:	Distribution Day

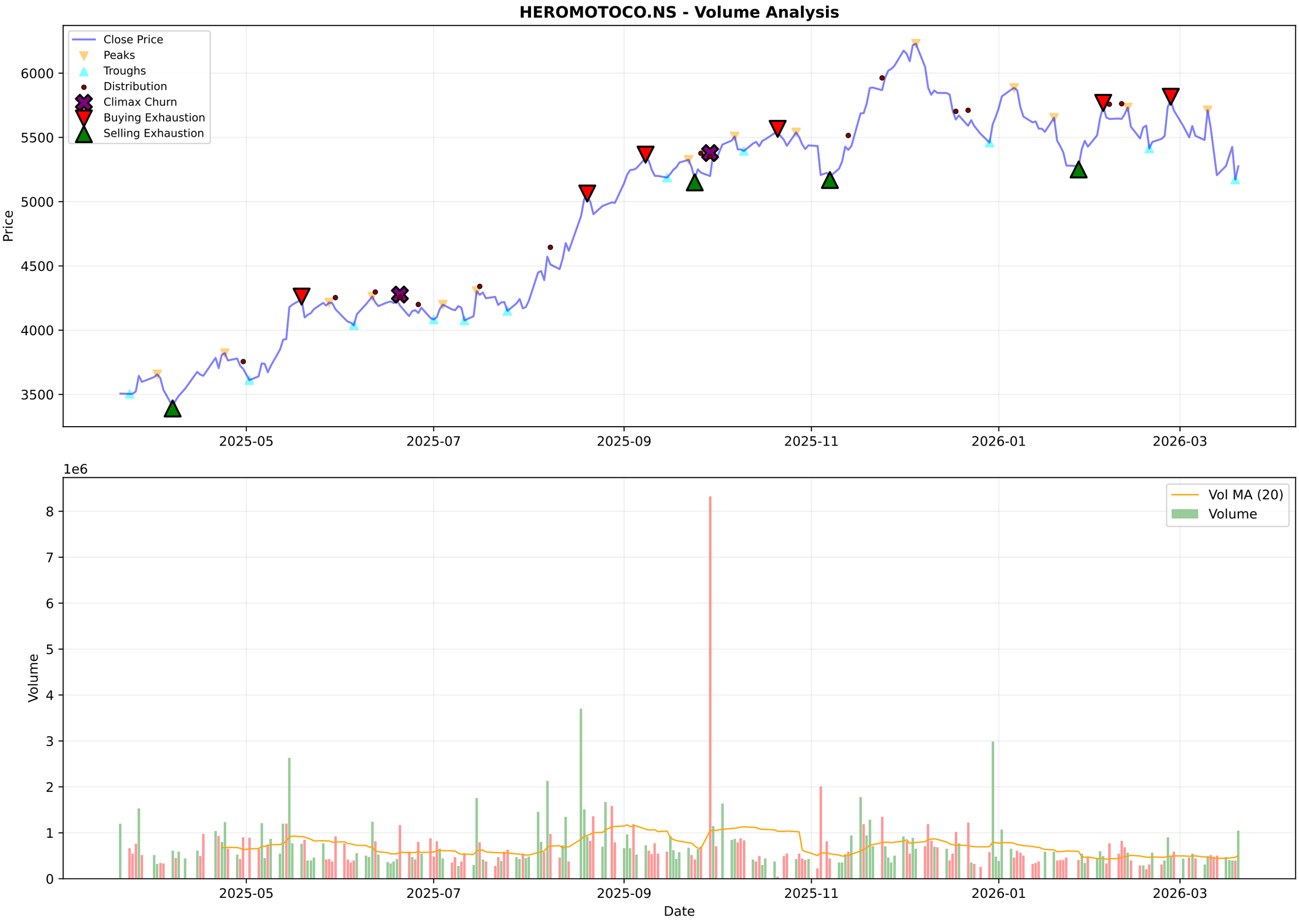
HEROMOTOCO.NS - Volume Analysis
Close Price
Peaks
Troughs
Distribution
Climax Churn
Buying Exhaustion
Selling Exhaustion
Price
6000
5500
5000
4500
4000
3500
2025-05
2025-07
2025-09
2025-11
2026-01
2026-03
1e6
Vol MA (20)
Volume
Volume
8
7
6
5
4
3
2
1
0
Date

HEROMOTOCO.NS - Candlestick Classification Summary

═══ CANDLESTICK CLASSIFICATION ═══:	
Latest Classification:	**Seller Control**
Recent Trend Score (10-day avg):	-0.50
:	
Distribution:	
No Control:	116
Seller Control:	66
Buyer Control:	42
Buyer Strong Control:	5

HEROMOTOCO.NS - Candlestick Classification

Multi-Timeframe Supertrend Analysis

Timeframe	Status	Value	Last Price	Signal Date
1 Week	**DOWNTREND (Sell)**	6078.54	5275.5	2025-12-22
1 Day	**DOWNTREND (Sell)**	5775.11	5275.5	2026-03-13
15 Min	**DOWNTREND (Sell)**	5322.79	5275.5	2026-03-20

Multi-Timeframe MACD Analysis

Timeframe	Trend	Momentum	Signal
1 Week	**Bearish**	Strengthening	No Signal
1 Day	**Bearish**	Weakening	No Signal
15 Min	**Bearish**	Weakening	No Signal

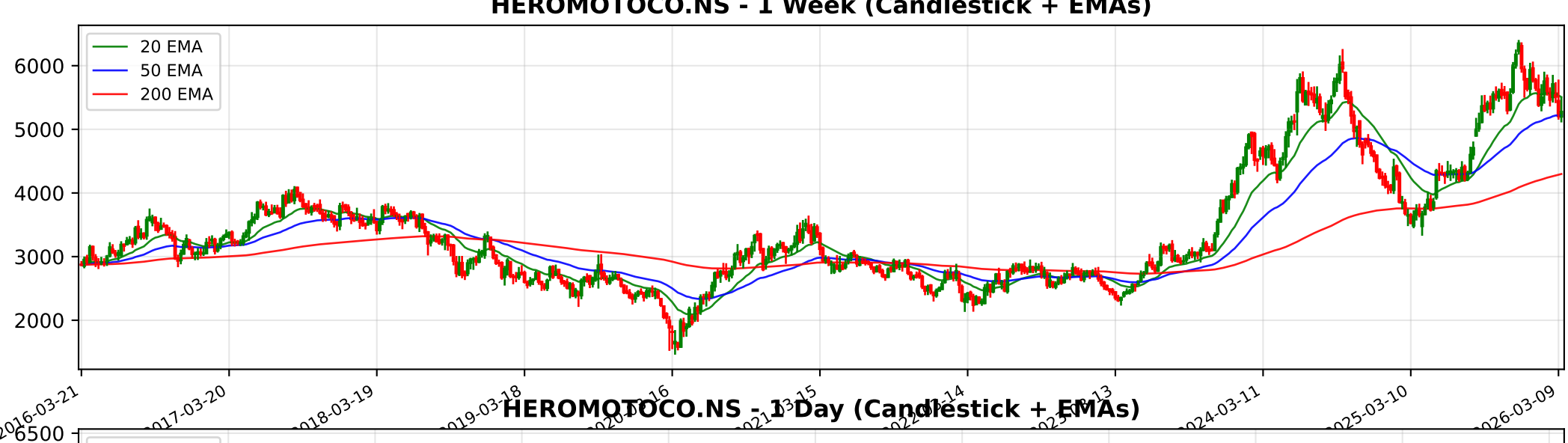
HEROMOTOCO.NS - 1 Week (Candlestick + EMAs)
20 EMA
50 EMA
200 EMA
6000
5000
4000
3000
2000
2016-03-21
2017-03-20
2018-03-19
2019-03-18
2024-03-11
2025-03-10
2026-03-09

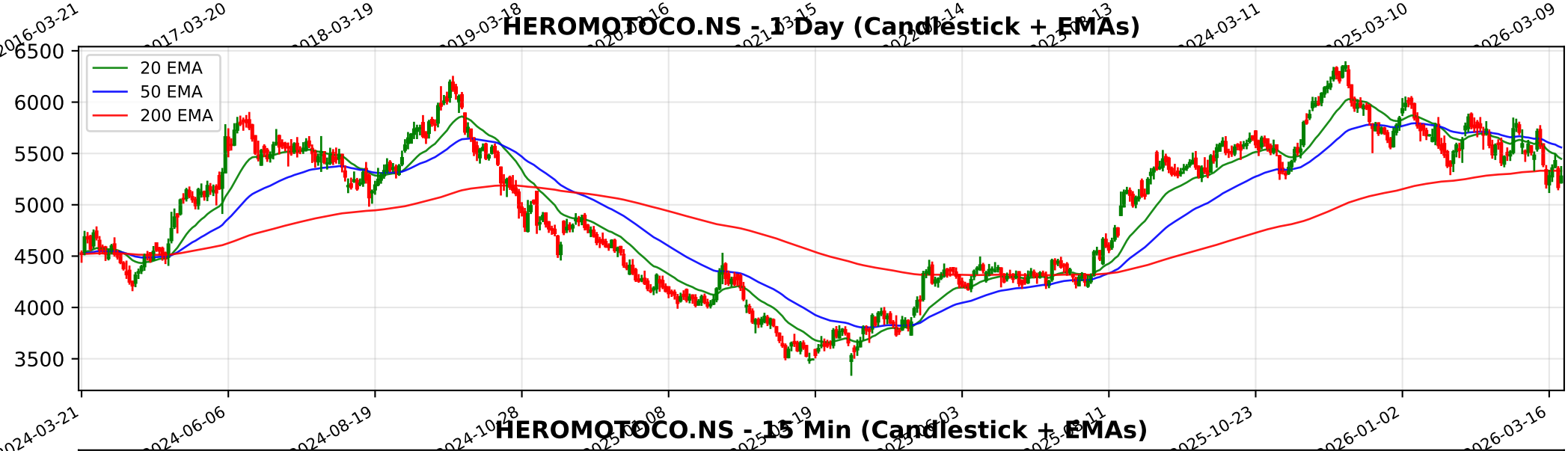
HEROMOTOCO.NS - 1 Day (Candlestick + EMAs)
20 EMA
50 EMA
200 EMA
6500
6000
5500
5000
4500
4000
3500
2024-03-21
2024-06-06
2024-08-19
2024-10-28
2025-10-23
2026-01-02
2026-03-16

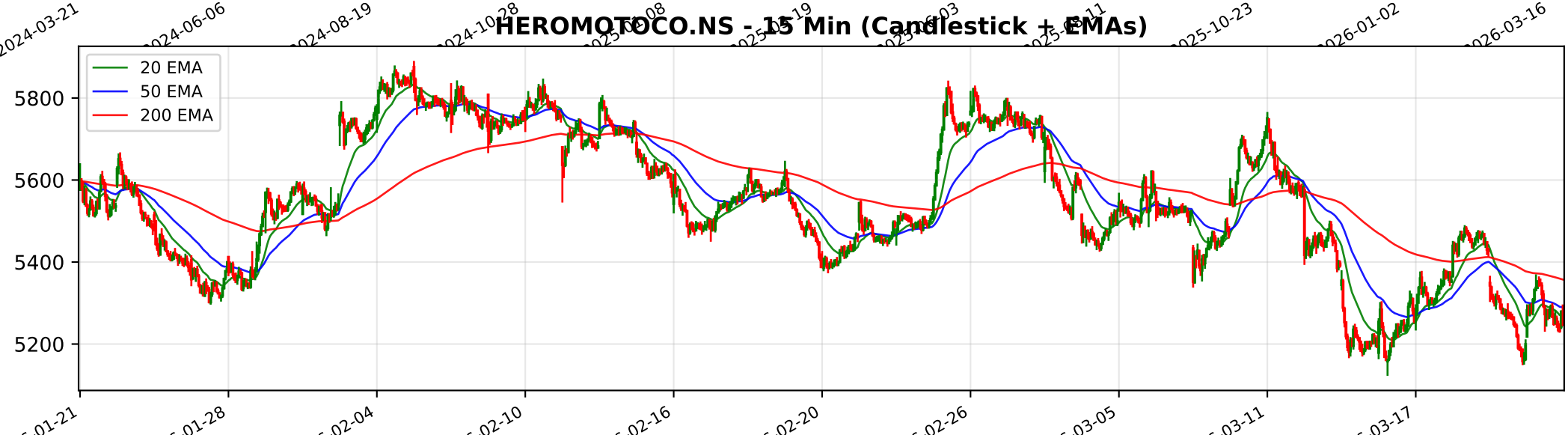
HEROMOTOCO.NS - 15 Min (Candlestick + EMAs)
20 EMA
50 EMA
200 EMA
5800
5600
5400
5200
01-21
01-28
02-04
02-10
02-16
02-20
02-26
03-05
03-11
03-17

Trendlyne Snapshot - HEROMOTOCO_main

Markets | MarketMind AI | Baskets | Alerts | F&O | MF | Reports | Screeners | Subscribe | Superstars | Portfolio | Watchlist | Insider Trades | Results | More

Search Stock, IPO, MF

MARKETS / SECTOR : AUTOMOBILES & AUTO COMPONENTS / INDUSTRY : 2/3 WHEELERS / HERO MOTOCORP LTD.

Hero MotoCorp Ltd.

Ask MarketMind AI v1.5

NSE: HEROMOTOCO | BSE: 500182

Hero MotoCorp Live Share Price Today, Share Analysis and Chart

Mid-range Performer | In 6 Starfolio Baskets

IRAN WAR IMPACT Based on an analysis of Hero MotoCorp Ltd.\'s recent annual reports, quarterly filings, and investor communications, the impact of the Iran-Israel conflict (and broader Middle East tensions) on the company is assessed as **Neutral to Marginally N... Read More

5275.50 103.00 (1.99%)

↑ 57.76% Gain from 52W Low

1.1M NSE+BSE Volume High volume today

NSE 20 Mar, 2026 3:31 PM (IST)

Watchlist | Portfolio | Alert | My Notes

Overview | FORECASTER | STOCK REPORT | Buy Sell Zone | F&O | Financials | News | Reports | Technicals | Shareholding | Deals | Corporate Actions | Alerts | About

Durability score 70.0 / 100 — High Financial Strength

Valuation Score 43.2 / 100 — Mid Valuation

Momentum Score 40.8 / 100 — Technically Neutral

Analyst Price Target — FORECASTER

6,119

1Yr Price target upside is 16%

Mid-range Performer These stocks have strong quality. Their reasonable financials and technicals make them potentially attractive to i... View Similar | Embed DVM

22 | 6 | 8 | 0

S W O T

SWOT Analysis

Check Before You Buy

VIEW FULL CHECKLIST

High rank 13 Positive • 10 Negative

56.5% Pass in checklist

0 45 55 100

PE Valuation Check

Right Now Undervalued 18.2%

1 Year Forward Undervalued 15.2%

INSIGHT Hero MotoCorp is undervalued at both current PE and future earnings estimat

DVM
Key Metrics
Price Chart
Forecaster
Financials
Technicals
Shareholding
Deals
Documents
Corporate actions
Company Profile

Hero MotoCorp Key Metrics

Preset Metrics: Preset Metrics

ROE Ann. %	Broker Average Target	Market Capitalization	Price to Book
22.7	5,985.6	105,557.4	4.7

Trendlyne Snapshot - HEROMOTOCO_forecaster

Markets | MarketMind AI | Baskets | Alerts | F&O | MF | Reports | Screeners | Subscribe | Superstars | Portfolio | Watchlist | Insider Trades | Results | More

Search Stock, IPO, MF

MARKETS / SECTOR : AUTOMOBILES & AUTO COMPONENTS / INDUSTRY : 2/3 WHEELERS / HERO MOTOCORP LTD.

Hero MotoCorp Ltd.

NSE: HEROMOTOCO | BSE: 500182

Mid-range Performer | In 6 Starfolio Baskets

Download real time STOCK REPORT

5275.50 103.00 (1.99%)

↑ 57.76% Gain from 52W Low

1.1M NSE+BSE Volume | High volume today

NSE 20 Mar, 2026 3:31 PM (IST)

Watchlist | Portfolio | Alert | My Notes

Overview | FORECASTER | STOCK REPORT | Buy Sell Zone | F&O | Financials | News | Reports | Technicals | Shareholding | Deals | Corporate Actions | Alerts | About

Hero MotoCorp - HEROMOTOCO - stock price prediction, stock forecast, target price, analyst ratings from 35 analysts

Hero MotoCorp has a share price target of Rs 6119, revenue growth forecast of 12.2%, and profit growth estimate of 14.0% for FY26, based on top 35 analyst calls.

Hero MotoCorp FORECASTER - Analyst Estimates

FORECASTER DASHBOARD →

SHARE PRICE TARGET FORECAST

12 MONTH ESTIMATE

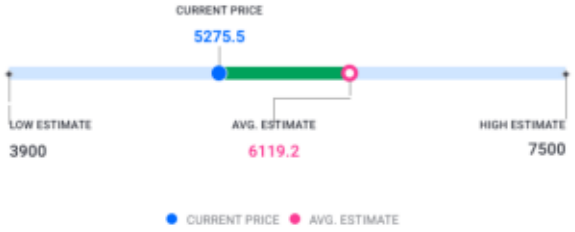

in Rs

↑ HIT Hero MotoCorp's share price target is above the current price, with an upside of 16.0%

EPS FORECAST

QUARTER | ANNUAL

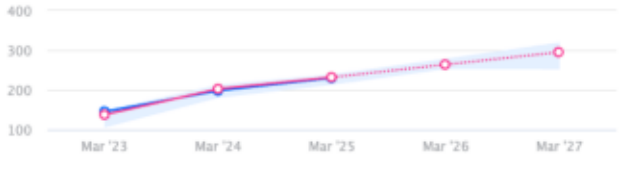

in Rs

↓ MISS Hero MotoCorp's EPS was lower than average estimate 2 times in past 3 years

CONSENSUS RECOMMENDATION

35 ANALYST Recommendations

BUY

The consensus recommendation from 35 analysts for Hero MotoCorp is BUY