© 2026 Stock Research. All Rights Reserved.

Strategic Trading Analysis

Step 1: Audit the Data

- **Data Present:** Comprehensive multi-timeframe charts (Daily, Weekly, 15-min), Moving Averages (20, 50, 200 EMAs), MACD, RSI with divergence tracking, Bollinger Bands, Supertrend, Volume analysis (including distribution and exhaustion signals), Relative Strength vs benchmark, short and long-term fundamental metrics, and analyst consensus targets.
- **Data Missing:** Institutional holding changes (FII/DII flow), exact options open interest/derivatives data, and real-time order book depth (though these are secondary for standard technical positional swing trades).
- **Confidence Level:** High. The provided report is exceptionally detailed, covering all standard pillars of technical analysis (trend, momentum, volatility, volume) and supporting fundamental snapshots necessary for an intermediate-term positional decision.

Step 2: Analyze the Setup

- **Price Structure & Trend:** HINDUNILVR.NS is in a confirmed, steep multi-timeframe downtrend. The current price (2082.70) is trading substantially below its 20-day (2207), 50-day (2284), and 200-day (2372) EMAs. The weekly chart confirms a major structural breakdown.
- **Momentum:** Momentum is heavily bearish. The MACD is deep in negative territory (-65.36) with no bullish crossover on the daily or weekly charts. The Supertrend is actively flashing a "Sell" signal with resistance at 2234.66.
- **Volatility & Volume:** While the RSI is deeply oversold at 26.66-suggesting the stock is heavily beaten down-volume analysis indicates recent distribution days. There is no clear evidence of institutional accumulation or a base-building process yet.
- **Confluence:** The stock's Relative Strength classification has downgraded to "Weakening Leader," underperforming the FMCG benchmark recently. From a risk-averse positional standpoint, the setup lacks any technical confirmation of a bottom. Buying now relies purely on hope for mean-reversion rather than following an established trend.

Step 3: Formulate the Recommendation

NO. You should not enter this stock right now.

Reasoning: As a risk-averse positional trader, buying into an aggressive, unconfirmed downtrend (catching a "falling knife") violates capital preservation rules. Despite the deeply oversold RSI and strong long-term fundamentals, intermediate-term momentum is firmly controlled by sellers. A high-probability setup requires waiting for the downtrend to exhaust, the formation of a structural base, and a confirmed shift in momentum.

Conditional Plan (Watchlist Setup): If the stock forms a base and begins to reverse, you can look for an entry that confirms buyer control.

- **Condition to Buy:** Wait for a daily close above the current Supertrend resistance and the 20-day EMA (indicating a short-term trend reversal), coupled with a bullish MACD crossover on the daily chart.
- **Entry Price:** ~INR 2240.00 (Hypothetical trigger, just above the current 2234 Supertrend level).
- **Stop Loss:** ~INR 2075.00 (Hard stop just below the current extreme lows to invalidate the reversal thesis).
- **Take Profit:** ~INR 2450.00 (Hypothetical target near the previous volume consolidation node and slightly above the declining 200-day EMA, offering roughly a 9.3% upside, fitting the 5%-15% objective).

Candlestick Classification Analysis

Stock Analysis Report

© 2026 Stock Research. All Rights Reserved.

Based on the principles of price action and the specific Candlestick Classification algorithm provided, here is a professional trader's analysis of the **HINDUNILVR.NS** chart (specifically referencing Pages 20 and 21 of your report).

1. The Current State of the Market (Page 20 Data)

Before looking at the chart, the summary data provides critical context:* **Latest Classification: Buyer Control (+1)**. This tells us that the most recent trading session saw buyers take the reigns, producing a moderate-to-strong bullish body closing near its highs, though perhaps lacking the explosive volume needed to trigger a "Buyer Strong Control (+2)".* **10-Day Average Trend Score: 0.00**. This is a massive clue. It means over the last 10 days, the aggressive selling pressure (-1, -2 scores) has been perfectly neutralized by indecision (0) and emerging buying (+1). The immediate short-term momentum has halted completely.* **Historical Distribution:** Out of the classified days, 120 were "No Control" (Indecision). This indicates that this stock spends a vast majority of its time in sideways, low-volatility consolidation. It is not a stock that trends smoothly every day; it requires significant institutional volume to force a move.

2. Chart Interpretation & Price Action Breakdown (Page 21)

Looking at the right side of the chart on Page 21 (Recent Price Action heading into late March 2026):

- **Phase 1: The Steep Sell-Off (Sellers in Control):** Prior to the current price level, we see a sharp cascade downwards from the ~2450 level down to the ~2100 level. During this plunge, the algorithm accurately painted the candles light red (**Seller Control**) and occasionally dark red (**Seller Strong Control**). These candles had large bodies relative to their ATR and closed near their lows, indicating strong bearish conviction.
- **Phase 2: Exhaustion and Indecision (No Control):** As the price approached the 2080-2100 zone, the character of the candles changed. We see several grey candles (**No Control**). Based on your algorithm, this happens when bodies shrink relative to ATR (volatility drops) or wicks grow on both sides. This price action clearly illustrates **seller exhaustion**. The bears pushed the price down, but buyers started stepping in to defend the lows, creating wicks and preventing further downward closes.
- **Phase 3: The Pivot (Buyer Control):** The final candle on the chart is light green (**Buyer Control**). Following the exhaustion phase, buyers have finally managed to print a candle with a solid body that closes near its high. However, looking at the volume subplot below, while the volume is decent (light green bar), it hasn't reached the massive spike levels seen during previous strong trends. This is likely why the algorithm scored it a +1 (Buyer Control) rather than a +2 (Buyer Strong Control)-the volume multiplier wasn't high enough to validate an absolute institutional takeover.

3. Future Price Prediction

Based on this specific candlestick classification logic, here is the prediction for the future price movement:

Short-Term Outlook: Bullish Reversal / Relief Rally The price is highly likely to experience a short-term bounce or stabilization moving forward. The sequence is textbook for a swing bottom: *Aggressive Selling -> Indecision/Exhaustion (Score 0) -> Initial Buying Control (Score +1)*. The fact that the 10-day average score has reset to 0.00 means the bearish inertia has been broken. I expect the price to attempt a move higher from the current ~2082 level to test immediate overhead supply.

Medium-Term Outlook: Cautious / Show-Me State While the short-term bleeding has stopped, the

© 2026 Stock Research. All Rights Reserved.

overarching structural trend on this chart is still down. A single "Buyer Control" candle does not erase weeks of "Seller Control."

What to watch for next (The Trader's Roadmap):1. **Bullish Confirmation:** For a true trend reversal, we need to see follow-through. The next few candles must either be +1 (Buyer Control) or, ideally, **+2 (Buyer Strong Control)** accompanied by a volume spike (>1.3x average). If we see dark green candles appearing, it confirms institutional accumulation at these lows.2. **Bearish Trap (Dead Cat Bounce):** If the price rallies for 1-2 days but prints grey "No Control" candles with long upper wicks (Step 3 in your algorithm: sellers defending higher prices), the bounce is weak. If a red candle (-1 or -2) follows immediately after, this current green candle was just a trap, and the price will break below 2080.

Conclusion: The immediate next move favors the **upside** as sellers have exhausted themselves and buyers have established a foothold. However, without extreme volume confirmation (+2 classification), treat this as a relief bounce rather than a macro trend reversal until further price action develops. The line in the sand for buyers is the recent low of ~2080; a daily close below that invalidates the bullish shift.

News & Analyst Targets

As a stock research analyst, I have reviewed the latest market data, corporate filings, and brokerage notes for Hindustan Unilever Limited (NSE: HINDUNILVR). Here is the comprehensive update on the stock for your review:

1) Latest News for HINDUNILVR This Week

- **Denial of Foods Portfolio Divestment:** On March 20, 2026, HUL formally denied market rumors regarding the divestment of its foods portfolio. Following a related strategic announcement by its parent company, Unilever PLC, HUL clarified that the Indian foods business remains a highly attractive, strategic segment and is not up for sale, successfully reassuring investors.
- **Stake Sale Completion:** HUL completed the sale of its entire 19.80% shareholding in Nutritionalab Private Limited to USV Private Limited for INR 3.07 billion, optimizing its non-core investments.
- **Employee Stock Options:** The company's Nomination and Remuneration Committee approved the grant of 2,69,514 stock options to eligible employees under the HUL Performance Share Plan Scheme 2024.
- **Major CapEx in Premium Categories:** HUL announced a substantial investment of up to INR 2,000 crore over the next two years to aggressively boost its manufacturing capacity in premium beauty, wellbeing, and home-care liquid categories.

2) Upgrades and Downgrades from Brokerages

Brokerages have largely adopted a "cautiously optimistic" stance. While many retain their fundamental 'Buy' or 'Add' ratings due to the company's robust balance sheet, several have tweaked their target prices downwards to reflect muted near-term margins and sluggish rural recovery.* **Target Cuts:** * **JM Financial** maintained its "Add" rating but cut the target price to INR 2,695 from INR 2,770, noting that top-line growth needs to improve. * **Centrum Broking** kept its "Buy" rating but trimmed its target to INR 2,700 from INR 2,850. * **Citi** maintained a "Buy" rating while lowering its price target to INR 2,750 from INR 2,850.*

© 2026 Stock Research. All Rights Reserved.

Maintained/Initiated Positives: * **ICICI Securities** issued a fresh "Buy" recommendation with a highly bullish target of INR 3,000, signaling a potential upside of over 34% from current levels. * **Bajaj Broking** maintained a "Buy" rating with a target of INR 2,590, viewing recent technical support levels around INR 2,270-INR 2,300 as a strong accumulation zone.* **Bearish/Wait-and-Watch:** * **CLSA** reiterated its "Underperform" rating, maintaining a target of INR 1,943. * **Axis Securities** and **Systematix** maintained "Hold" ratings (targets of INR 2,540 and INR 2,585 respectively), citing subdued margin guidance and preferring to wait for concrete volume recovery.

3) Other News Directly or Indirectly Impacting HINDUNILVR

- **Macroeconomic Tailwinds (Indirect):** Brokerages note that recent GST rationalizations (GST 2.0) and personal income tax revisions have structurally increased disposable incomes. This is expected to trigger a gradual rural demand recovery and sustain the uptick in mass and mid-segment consumption moving deeper into 2026.
- **Management & Structural Overhaul (Direct):** Under new leadership, HUL is tightening execution to revive top-line growth. The company is actively executing channel-specific interventions and making structural reporting changes (direct reporting to the CEO) to improve operational agility.
- **Premiumisation & Portfolio Reshaping (Direct):** Broad market shifts toward premiumization are directly benefiting HUL. In its recent quarterly results, underlying volume growth of 4% was heavily supported by mid-single-digit volume growth in premium Home Care liquids and fabric wash. Furthermore, the ongoing impact of the Kwality Wall's ice cream demerger is expected to actively reflect in HUL's long-term margin improvements.

4) Latest Targets from the Analyst Community and Brokerages

Below is a consolidated summary of the latest ratings and 12-month target prices from major domestic and global brokerages.

Brokerage / Analyst	Rating / Recommendation	Target Price (INR)	Key Rationale / Notes
ICICI Securities	**Buy**	**INR 3,000**	**Issued new recommendation; expects significant potential upside.**
Motilal Oswal	**Buy**	**INR 2,800**	**Confidence in volume recovery and focus on premium segments.**
Prabhudas Lilladher	**Accumulate/Buy**	**INR 2,772**	**Gradual pick up in volumes expected; focus on product innovations.**
Citi	**Buy**	**INR 2,750**	**Maintained Buy rating but slightly lowered price target.**
Centrum Broking	**Buy**	**INR 2,700**	**Target trimmed; anticipates demand improvement via lower inflation.**

© 2026 Stock Research. All Rights Reserved.

Brokerage / Analyst	Rating / Recommendation	Target Price (INR)	Key Rationale / Notes
JM Financial	Add	INR 2,695	Target trimmed; stable quarter but waiting on execution visibility.
Bajaj Broking	Buy	INR 2,590	Good entry point; direct beneficiary of rural recovery and GST reforms.
Systematix	Hold	INR 2,585	Cautious due to subdued margin guidance.
Axis Securities	Hold	INR 2,540	Wait-and-watch approach until broad-based volume recovery is sustained.
Emkay Global	Add	INR 2,475	Focus on structural interventions and portfolio transformations.
CLSA	Underperform	INR 1,943	Reiterated underperform on current valuation and competitive intensity.

Stock Detailed Analysis Report

HINDUNILVR.NS

Current Price: ₹2082.70

Generated: 2026-03-21 08:30

HINDUNILVR.NS - 3 Year Daily Price Chart

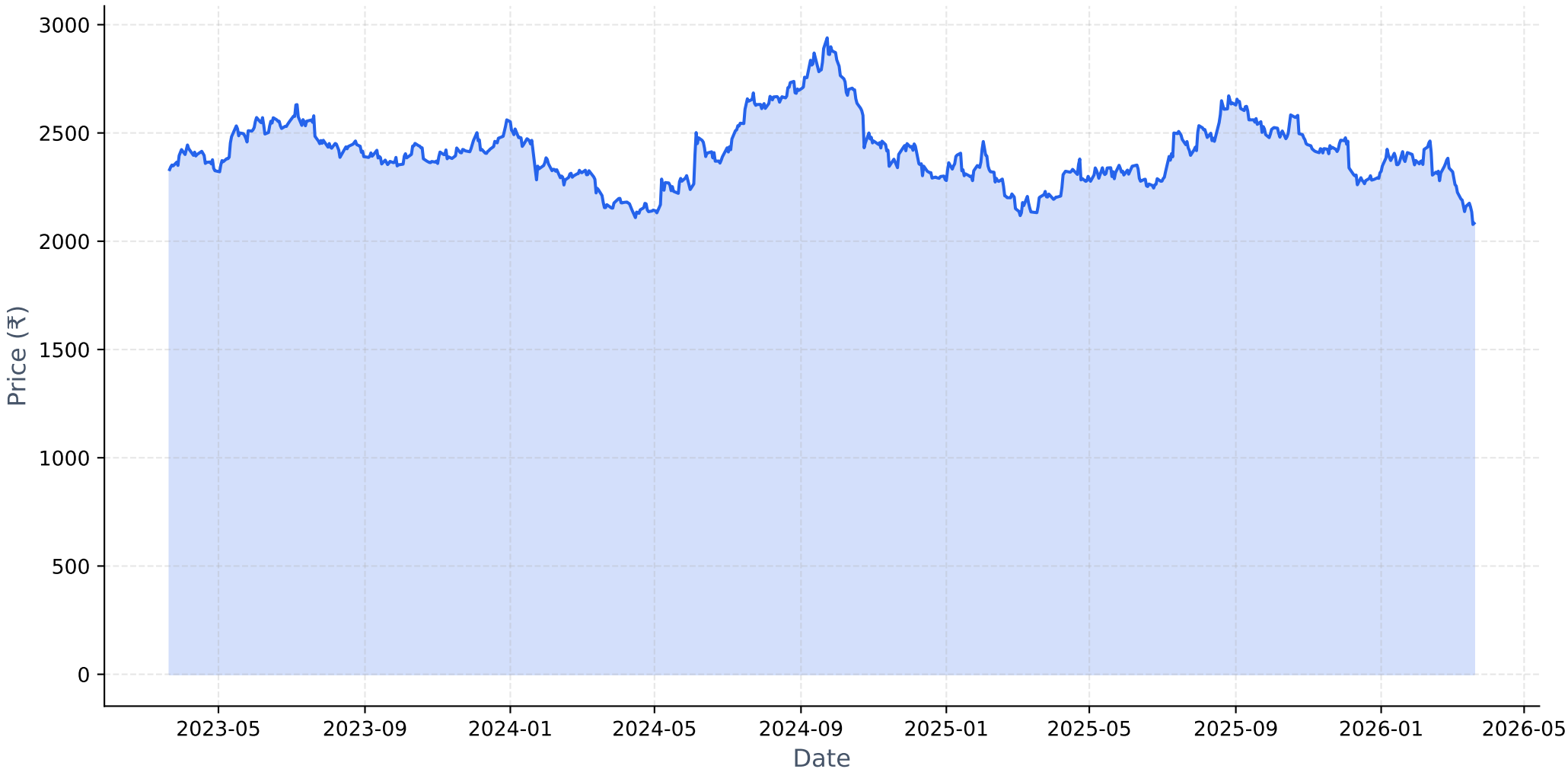

Long-term Fundamental Analysis (4 Years)

Metric	Is Growing?	Accelerating?	1Y Growth	3Y CAGR
Revenue	Yes	No	2.17%	6.51%
Net Income	Yes	No	3.62%	6.25%
ROE	Yes	Yes	7.43%	6.00%
EPS	Yes	No	3.61%	6.24%

Short-term Fundamental Analysis (6 Quarters)

Metric	Is Growing?	Recent QoQ	Avg QoQ
Revenue	Yes	-0.54%	0.84%
Net Income	Yes	139.73%	37.33%
ROE	No	-2.26%	-2.26%
EPS	Yes	139.73%	51.38%

HINDUNILVR.NS - Relative Strength Analysis

═══ OVERVIEW ═══:	
Benchmark Index:	^CNXFMCG
Sector:	FMCG
Classification:	**Weakening Leader**
RS Score:	51.5/100
:	
═══ RS RATIOS ═══:	
1M RS:	**0.999 [Neutral]**
3M RS:	**1.073 [Leader]**
6M RS:	**0.983 [Neutral]**
1Y RS:	**1.078 [Leader]**
:	
═══ TURNAROUND ANALYSIS ═══:	
Turnaround Status:	**Not Detected**
:	
SIGNAL CRITERIA::	
✗ **Emerging RS:**	**Not accelerating**
✓ **Medium-term Lagging:**	6M=0.983 (≤1.0)
✓ **Performance Improving:**	3M (-8.5%) > 6M (-18.7%)

Relative Strength Analysis: HINDUNILVR.NS vs ^CNXFMCG
Classification: Weakening Leader

Price Performance Comparison (Normalized)

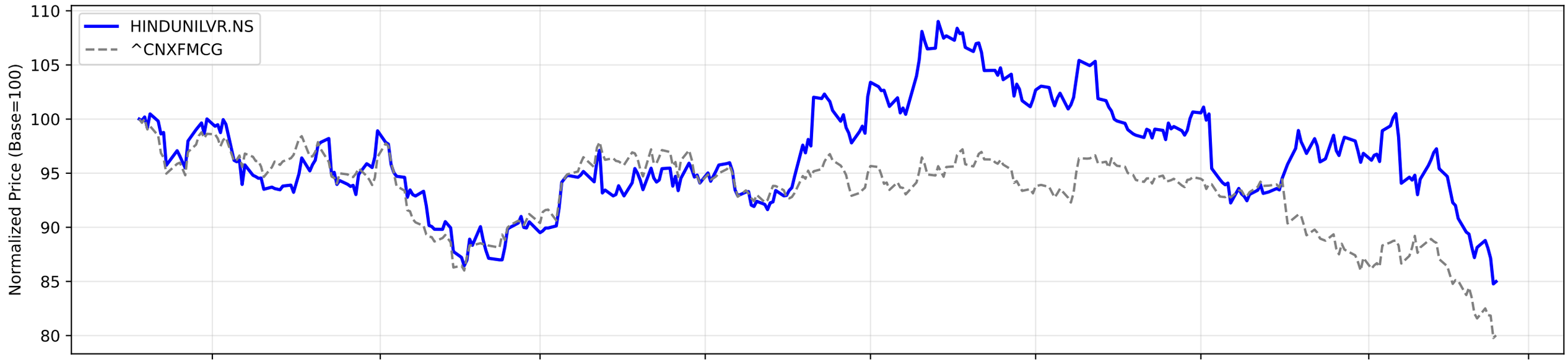

RS Ratio Trends (Multiple Timeframes)

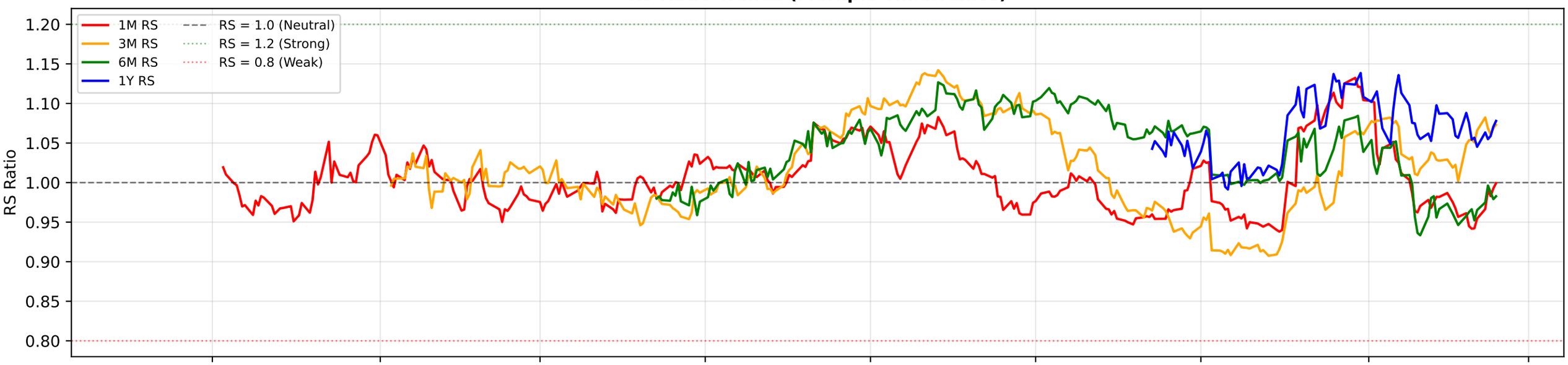

RS Composite Score Timeline

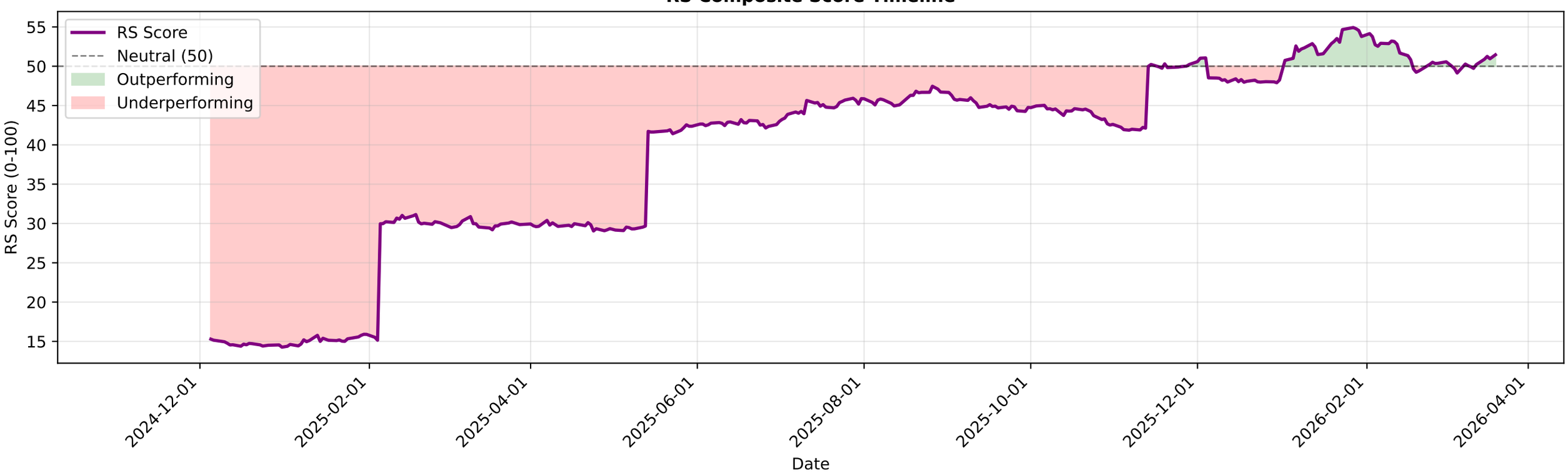

HINDUNILVR.NS - EMA Crossover Summary

EMA 20:	2207.06
EMA 50:	2284.15
EMA 200:	2372.03
Trend Status:	**Strong Downtrend**

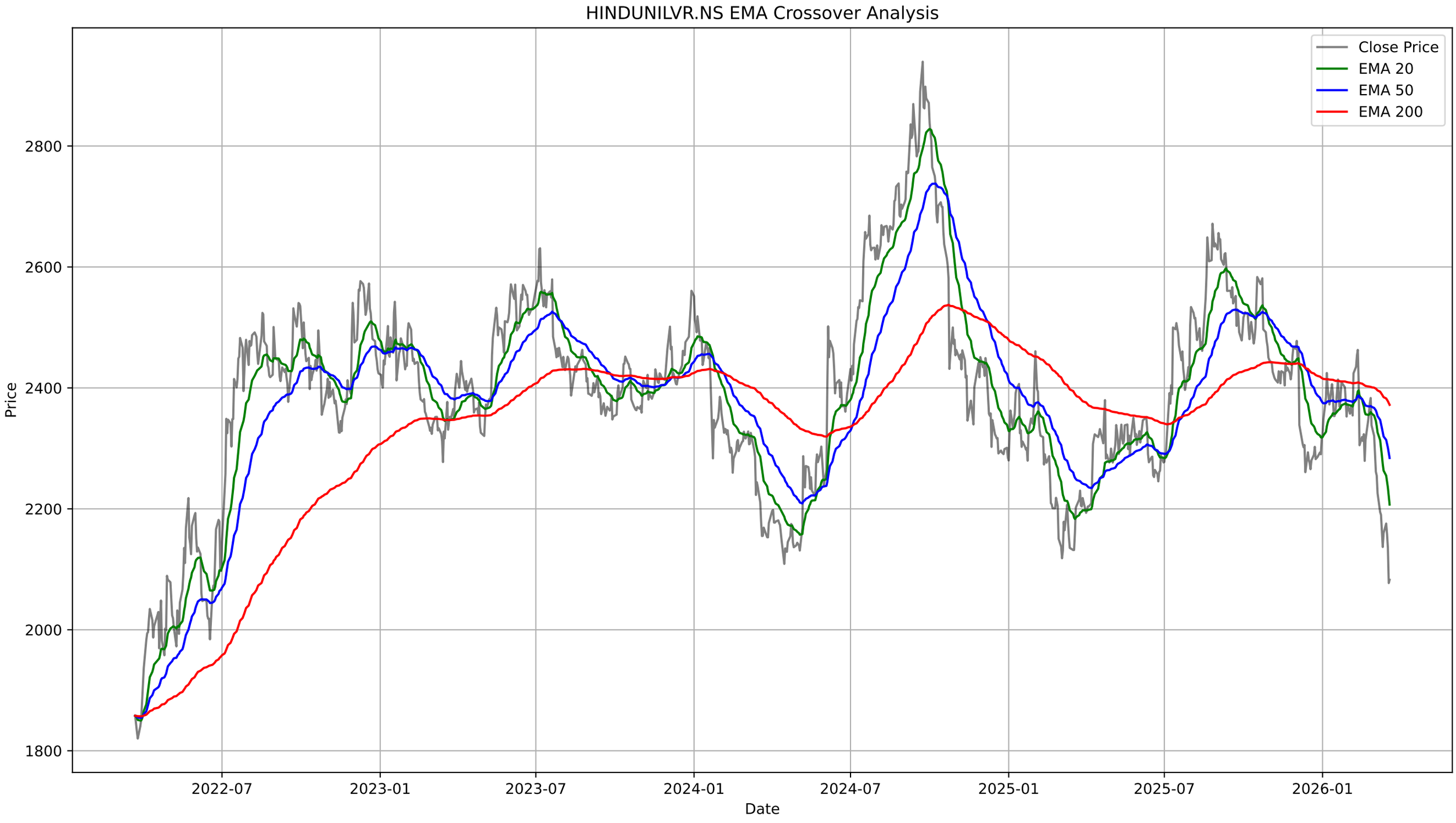
HINDUNILVR.NS EMA Crossover Analysis
Close Price
EMA 20
EMA 50
EMA 200
Price
2800
2600
2400
2200
2000
1800
2022-07
2023-01
2023-07
2024-01
2024-07
2025-01
2025-07
2026-01
Date

HINDUNILVR.NS - Bollinger Bands Summary

Current Price:	2082.70
Upper Band:	2430.41
Middle Band (SMA 20):	2232.48
Lower Band:	2034.56
%B:	0.1216
Band Width:	0.1773
Status:	Lower Half
Signal:	None
Recent Signal 1:	**Buy Signal at 2026-03-09 00:00:00+05:30**
Recent Signal 2:	**Buy Signal at 2026-03-12 00:00:00+05:30**
Recent Signal 3:	**Buy Signal at 2026-03-13 00:00:00+05:30**

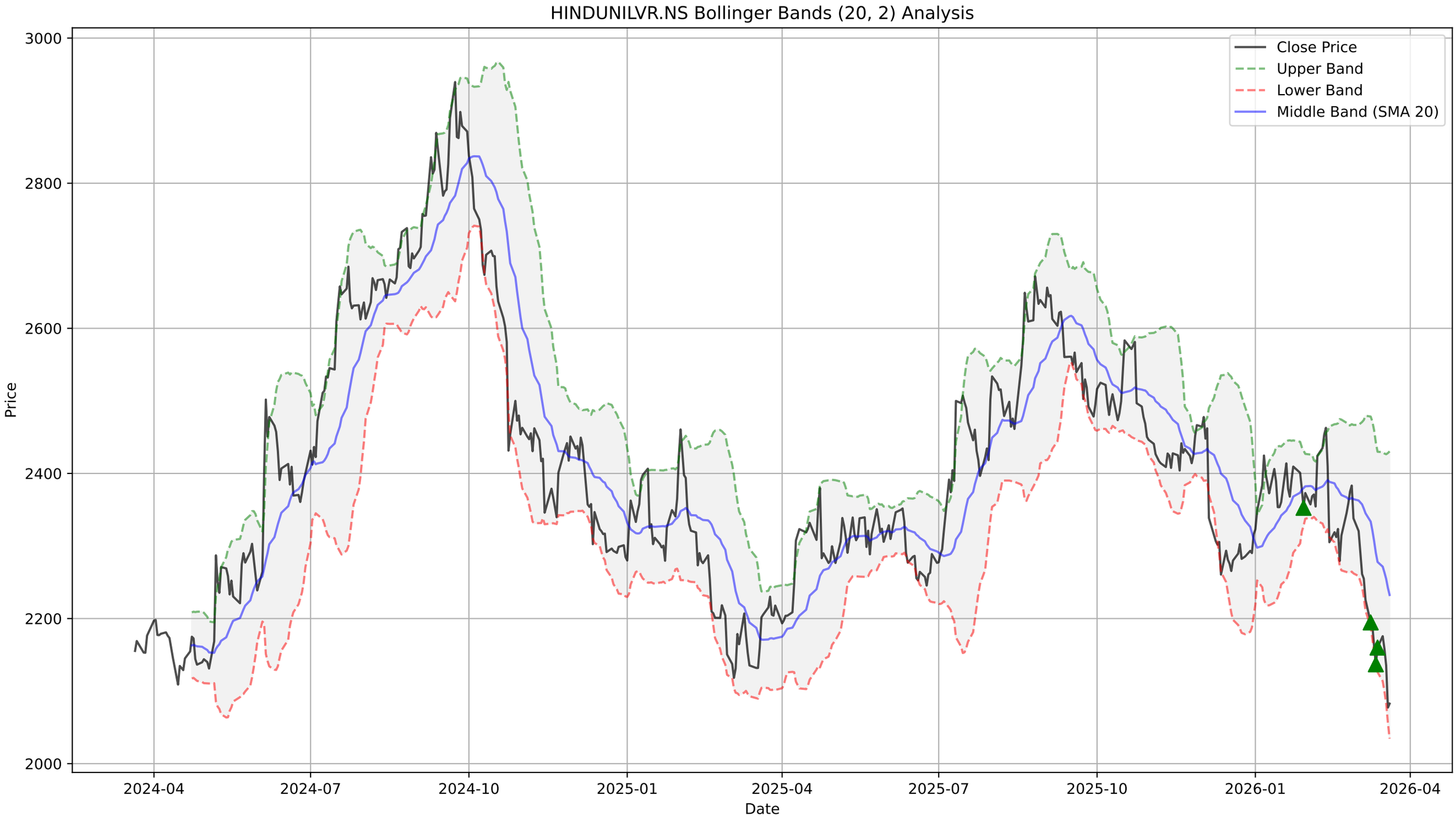
HINDUNILVR.NS Bollinger Bands (20, 2) Analysis
Close Price
Upper Band
Lower Band
Middle Band (SMA 20)
Price
Date
3000
2800
2600
2400
2200
2000
2024-04
2024-07
2024-10
2025-01
2025-04
2025-07
2025-10
2026-01
2026-04

HINDUNILVR.NS - Supertrend Summary

Status:	**DOWNTREND (Sell)**
Supertrend Value:	2234.66
Signal Identified On:	2026-02-13

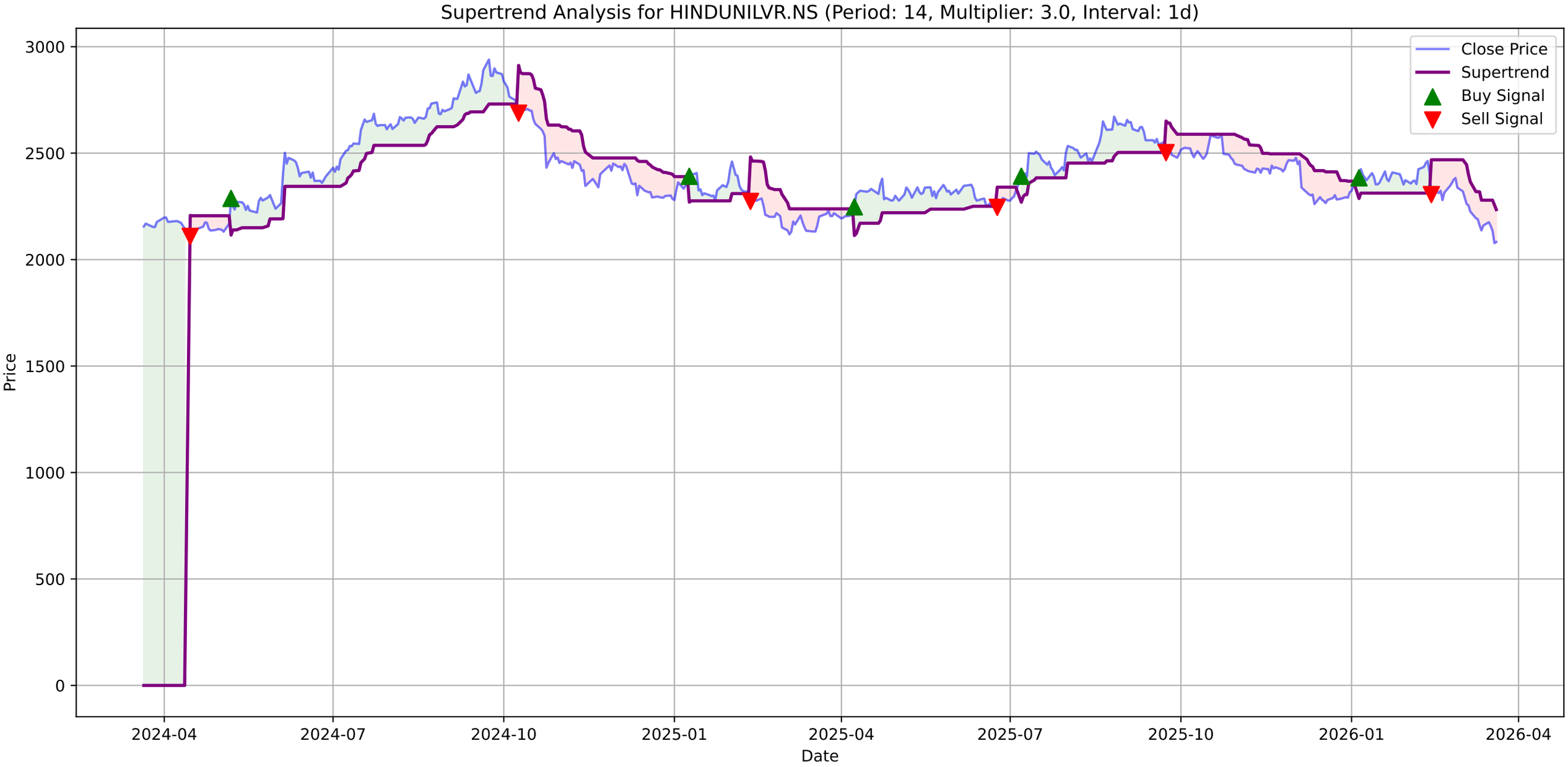
Supertrend Analysis for HINDUNILVR.NS (Period: 14, Multiplier: 3.0, Interval: 1d)
Close Price
Supertrend
Buy Signal
Sell Signal
Price
Date
3000
2500
2000
1500
1000
500
0
2024-04
2024-07
2024-10
2025-01
2025-04
2025-07
2025-10
2026-01
2026-04

HINDUNILVR.NS - MACD Summary

MACD Line:	-65.36
Signal Line:	-52.26
Histogram:	-13.10
Trend:	**Bearish**
Momentum:	**Weakening**
Signal:	None

HINDUNILVR.NS Price
Close Price
2800
2600
2400
2200
2024-04
2024-07
2024-10
2025-01
2025-04
2025-07
2025-10
2026-01
2026-04

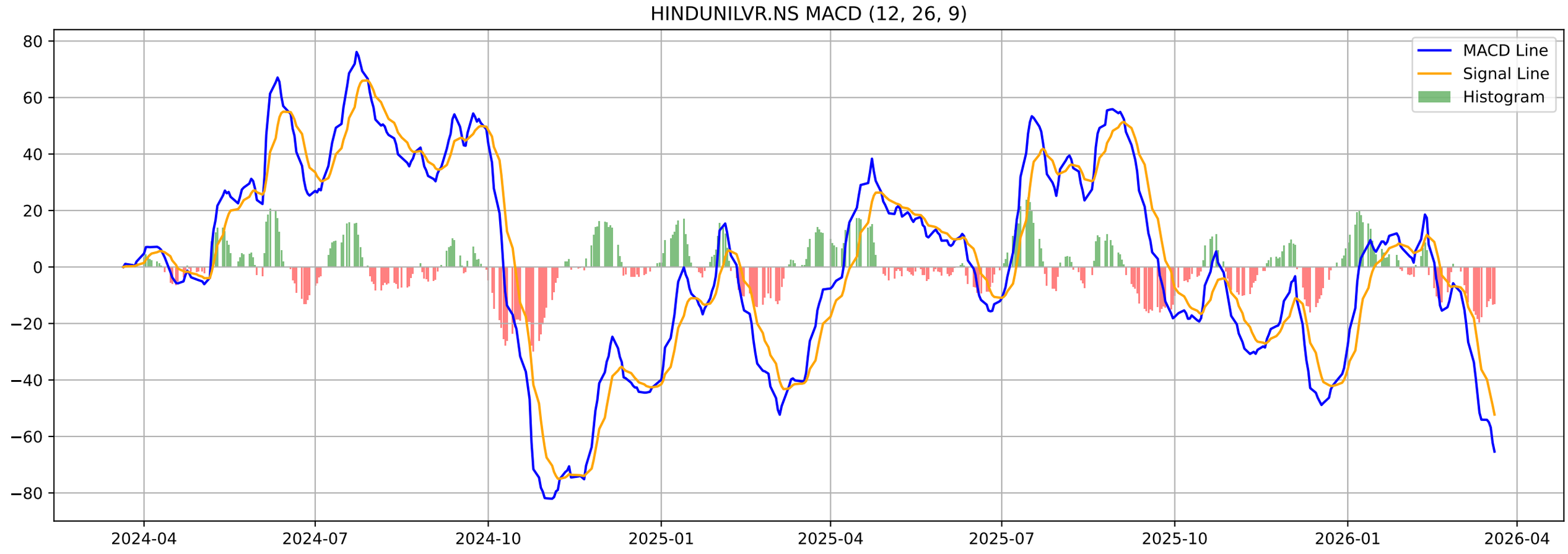
HINDUNILVR.NS MACD (12, 26, 9)
MACD Line
Signal Line
Histogram
80
60
40
20
0
−20
−40
−60
−80
2024-04
2024-07
2024-10
2025-01
2025-04
2025-07
2025-10
2026-01
2026-04

HINDUNILVR.NS - Volatility Squeeze Summary

BB Width:	0.1773
ATR:	50.0857
Total Signals:	20
Signal 1:	BB Squeeze at 2026-02-03 00:00:00+05:30 (Price: 2368.60)
Signal 2:	BB Squeeze at 2026-02-04 00:00:00+05:30 (Price: 2371.00)
Signal 3:	BB Squeeze at 2026-02-05 00:00:00+05:30 (Price: 2354.40)
Signal 4:	BB Squeeze at 2026-02-06 00:00:00+05:30 (Price: 2424.20)
Signal 5:	BB Squeeze at 2026-02-09 00:00:00+05:30 (Price: 2435.00)

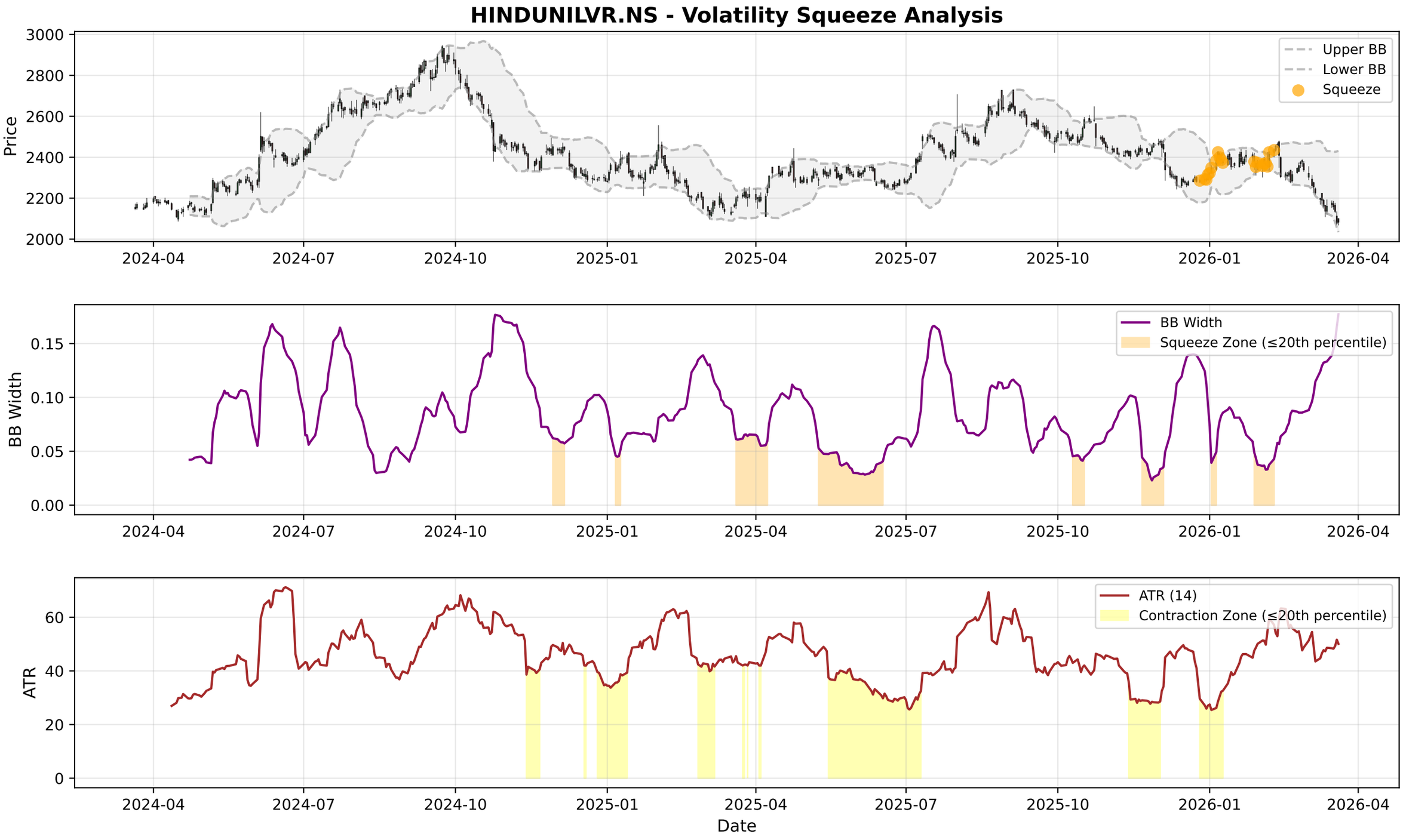
HINDUNILVR.NS - Volatility Squeeze Analysis
Price
Upper BB
Lower BB
Squeeze
BB Width
BB Width
Squeeze Zone (≤20th percentile)
ATR
ATR (14)
Contraction Zone (≤20th percentile)
Date
2024-04
2024-07
2024-10
2025-01
2025-04
2025-07
2025-10
2026-01
2026-04

HINDUNILVR.NS - RSI-Volume Summary

Current RSI:	26.66
Current Volume:	2429260
Volume MA 20:	1862494
Bullish Divergences:	3
Bearish Divergences:	1
Bullish Div 1:	Date: 2025-01-01 00:00:00+05:30, Price: 2280.01
Bullish Div 2:	Date: 2025-10-13 00:00:00+05:30, Price: 2473.36
Bearish Div 1:	Date: 2024-09-23 00:00:00+05:30, Price: 2939.45

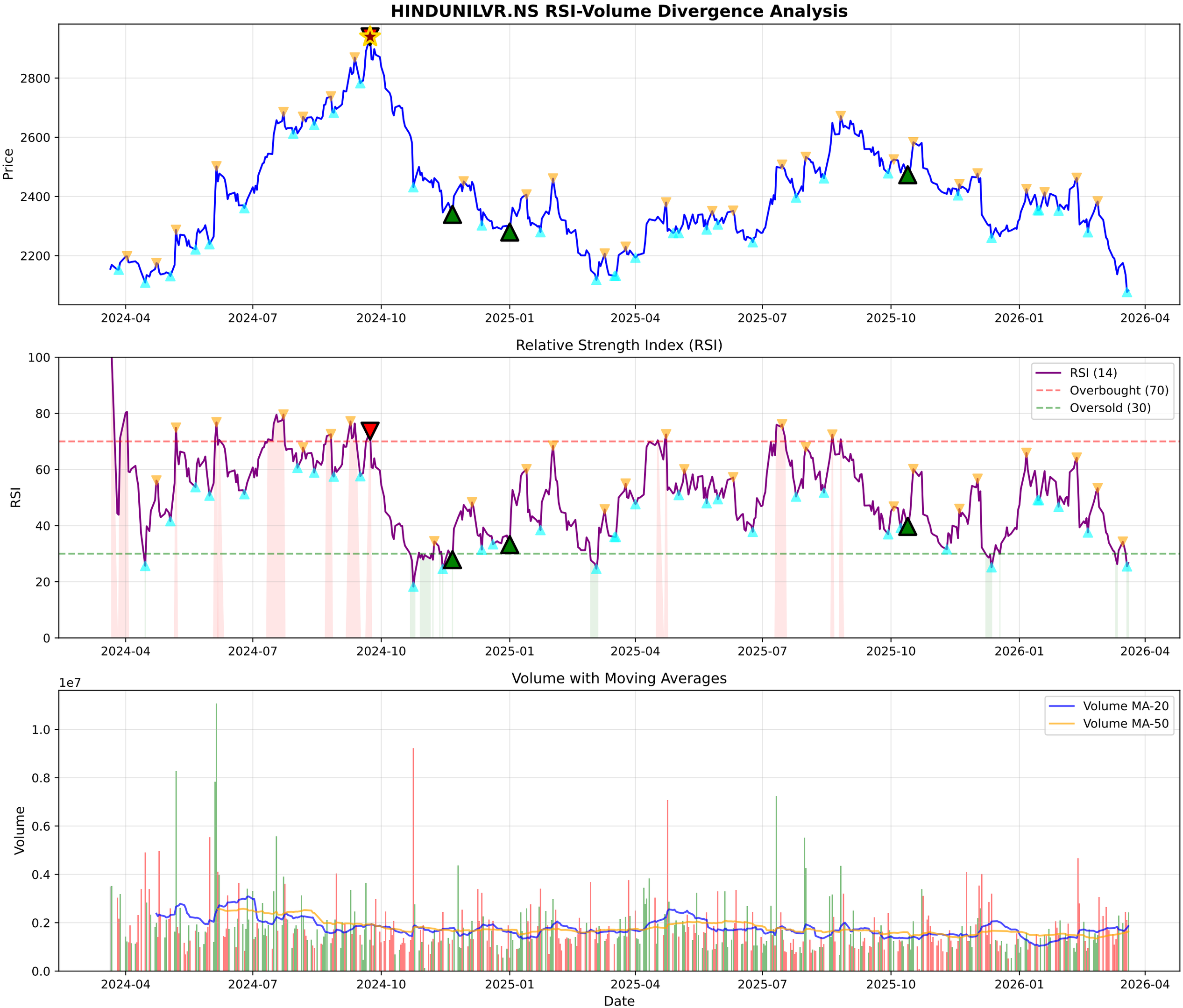
HINDUNILVR.NS RSI-Volume Divergence Analysis
Price
2800
2600
2400
2200
2024-04
2024-07
2024-10
2025-01
2025-04
2025-07
2025-10
2026-01
2026-04
Relative Strength Index (RSI)
RSI
100
80
60
40
20
0
RSI (14)
Overbought (70)
Oversold (30)
Volume with Moving Averages
1e7
Volume
1.0
0.8
0.6
0.4
0.2
0.0
Volume MA-20
Volume MA-50
Date

HINDUNILVR.NS - Volume Analysis

═══ VOLUME ANALYSIS ═══:	
Status:	**42 Signals Detected**
:	
2026-02-11 [+]:	**Buying Exhaustion (Bearish Div)**
2026-02-19 [+]:	**Selling Exhaustion (Bullish Div)**
2026-03-02 [-]:	Distribution Day
2026-03-17 [-]:	Distribution Day
2026-03-18 [-]:	Distribution Day

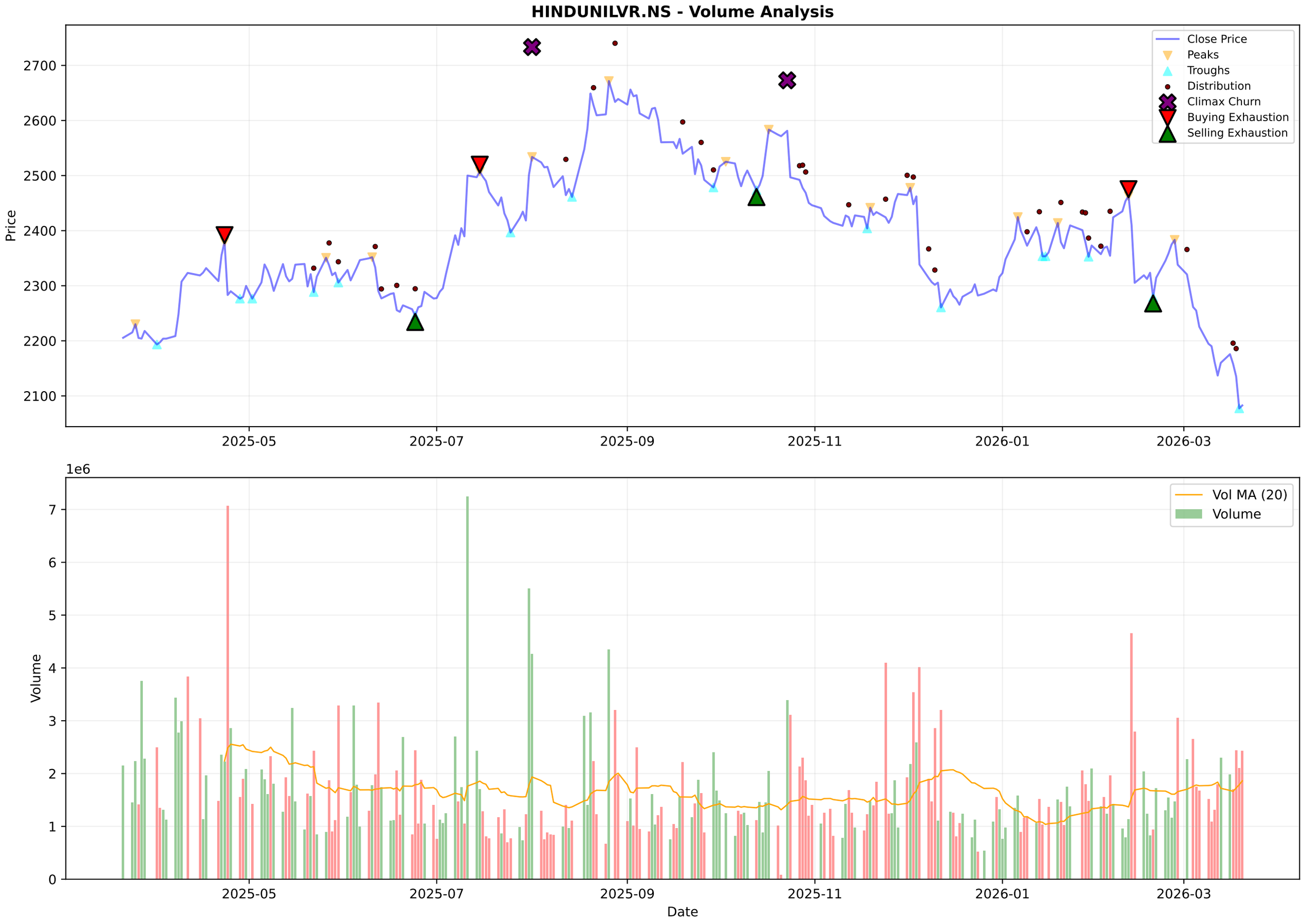
HINDUNILVR.NS - Volume Analysis
Close Price
Peaks
Troughs
Distribution
Climax Churn
Buying Exhaustion
Selling Exhaustion
Price
2700
2600
2500
2400
2300
2200
2100
2025-05
2025-07
2025-09
2025-11
2026-01
2026-03
1e6
Vol MA (20)
Volume
Volume
7
6
5
4
3
2
1
0
Date

HINDUNILVR.NS - Candlestick Classification Summary

═══ CANDLESTICK CLASSIFICATION ═══:	
Latest Classification:	**Buyer Control**
Recent Trend Score (10-day avg):	0.00
:	
Distribution:	
No Control:	120
Buyer Control:	53
Seller Control:	48
Seller Strong Control:	4
Buyer Strong Control:	4

HINDUNILVR.NS - Candlestick Classification
Seller Strong Control
Seller Control
No Control
Buyer Control
Buyer Strong Control
Price
2700
2600
2500
2400
2300
2200
2100
1e6
Volume
6
4
2
0
2025-07-02
2025-07-28
2025-08-22
2025-09-18
2025-10-15
2025-11-12
2025-12-08
2026-01-02
2026-01-29
2026-02-24
Date

Multi-Timeframe Supertrend Analysis

Timeframe	Status	Value	Last Price	Signal Date
1 Week	**DOWNTREND (Sell)**	2358.85	2082.7	2025-12-01
1 Day	**DOWNTREND (Sell)**	2234.66	2082.7	2026-02-13
15 Min	**UPTREND (Buy)**	2067.6	2095.0	2026-03-20

Multi-Timeframe MACD Analysis

Timeframe	Trend	Momentum	Signal
1 Week	**Bearish**	Strengthening	No Signal
1 Day	**Bearish**	Weakening	No Signal
15 Min	**Bullish**	Weakening	Bullish Crossover (Buy)

HINDUNILVR.NS - 1 Week (Candlestick + EMAs)
20 EMA
50 EMA
200 EMA
3000
2500
2000
1500
1000
2016-03-21
2017-03-20
2018-03-19
2019-03-18
2024-03-11
2025-03-10
2026-03-09

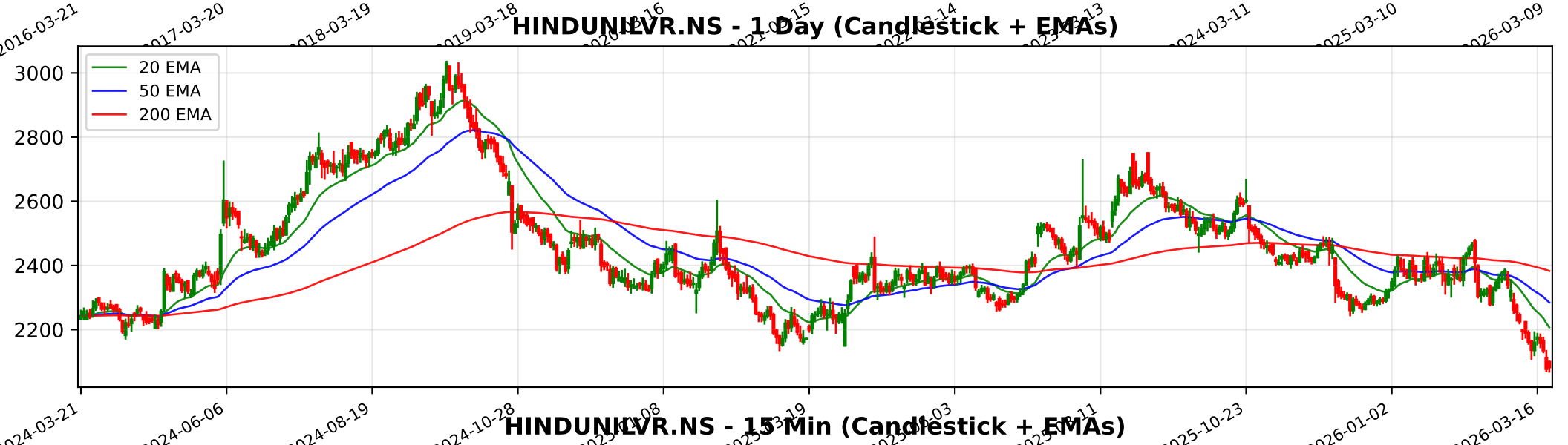
HINDUNILVR.NS - 1 Day (Candlestick + EMAs)
20 EMA
50 EMA
200 EMA
3000
2800
2600
2400
2200
2024-03-21
2024-06-06
2024-08-19
2024-10-28
2025-10-23
2026-01-02
2026-03-16

HINDUNILVR.NS - 15 Min (Candlestick + EMAs)
20 EMA
50 EMA
200 EMA
2400
2300
2200
2100
01-21
01-28
02-03
02-09
02-13
02-19
02-25
03-04
03-10
03-16
03-20

Trendlyne Snapshot - HINDUNILVR_main

Markets | MarketMind AI | Baskets | Alerts | F&O | MF | Reports | Screeners | Subscribe | Superstars | Portfolio | Watchlist | Insider Trades | Results | More

Search Stock, IPO, MF

MARKETS / SECTOR : FMCG / INDUSTRY : PERSONAL PRODUCTS / HINDUSTAN UNILEVER LTD.

Hindustan Unilever Ltd.

Ask MarketMind AI v1.5

NSE: HINDUNILVR | BSE: 500696

Hindustan Unilever Live Share Price Today, Share Analysis and Chart

Falling Comet

IRAN WAR IMPACT The impact of the Iran-Israel war on Hindustan Unilever Ltd. (HUL) is classified as minimal to negligible in terms of direct operational and financial exposure. As an Indian-centric FMCG major, HUL's business model is fundamentally insulated ... Read More

2082.70 5.40 (0.26%)

↓ New 52W Low today

2.5M NSE+BSE Volume

NSE 20 Mar, 2026 3:31 PM (IST)

Watchlist | Portfolio | Alert | My Notes

Overview | FORECASTER | STOCK REPORT | Buy Sell Zone | F&O | Financials | News | Reports | Technicals | Shareholding | Deals | Corporate Actions | Alerts | About

Durability score	Valuation Score	Momentum Score	Analyst Price Target
70.0 / 100	32.5 / 100	34.0 / 100	2,671
High Financial Strength	Mid Valuation	Technically Bearish	1Yr Price target upside is 28%

Falling Comet — These stocks have good quality scores. However, their weak technicals make them more bearish — View Similar — Embed DVM

FORECASTER

SWOT Analysis: 20 (S) 7 (W) 5 (O) 3 (T)

Check Before You Buy

VIEW FULL CHECKLIST

High rank — 14 Positive • 8 Negative

63.6% Pass in checklist

0 — 45 — 55 — 100

PE Valuation Check

Right Now	1 Year Forward
Undervalued 81.3%	Undervalued 31.4%

INSIGHT High 5Yr PE Avg of 61.1 may distort upside values.

Hindustan Unilever Key Metrics

Preset Metrics: Preset Metrics

ROE Ann. %	Broker Average Target	Market Capitalization	Price to Book
21.6	2,718.89	489,349.4	8.8
Above industry Median	30.55% upside	Market Leader	Above industry Median

DVM | Key Metrics | Price Chart | Forecaster | Financials | Technicals | Shareholding | Deals | Documents | Corporate actions | Company Profile

Trendlyne Snapshot - HINDUNILVR_forecaster

Markets | MarketMind AI | Baskets | Alerts | F&O | MF | Reports | Screeners | Subscribe | Superstars | Portfolio | Watchlist | Insider Trades | Results | More

Search Stock, IPO, MF

MARKETS / SECTOR : FMCG / INDUSTRY : PERSONAL PRODUCTS / HINDUSTAN UNILEVER LTD.

Hindustan Unilever Ltd.

NSE: HINDUNILVR | BSE: 500696

Falling Comet

Download real time STOCK REPORT

2082.70 5.40 (0.26%)

↓ New 52W Low today

2.5M NSE+BSE Volume

NSE 20 Mar, 2026 3:31 PM (IST)

Watchlist | Portfolio | Alert | My Notes

Overview | FORECASTER | STOCK REPORT | Buy Sell Zone | F&O | Financials | News | Reports | Technicals | Shareholding | Deals | Corporate Actions | Alerts | About

Hindustan Unilever - HINDUNILVR - stock price prediction, stock forecast, target price, analyst ratings from 37 analysts

Hindustan Unilever has a share price target of Rs 2671, revenue growth forecast of 3.5%, and profit growth estimate of -2.4% for FY26, based on top 37 analyst calls.

Hindustan Unilever FORECASTER - Analyst Estimates

FORECASTER DASHBOARD →

SHARE PRICE TARGET FORECAST

12 MONTH ESTIMATE

in Rs

↑ HIT Hindustan Unilever's share price target is above the current price, with an upside of 28.3%

EPS FORECAST

QUARTER | ANNUAL

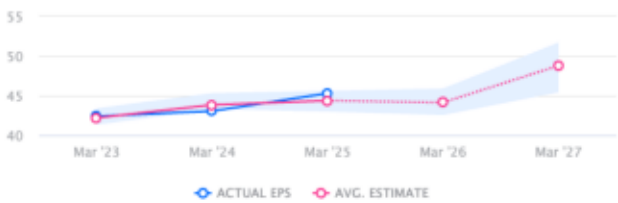

in Rs

↑ HIT Hindustan Unilever's EPS was higher than average estimate 2 times in past 3 years

CONSENSUS RECOMMENDATION

37 ANALYST Recommendations

BUY

The consensus recommendation from 37 analysts for Hindustan Unilever is BUY