© 2026 Stock Research. All Rights Reserved.

Strategic Trading Analysis

Step 1: Audit the Data

- **Data Present:** The provided report is comprehensive, including daily and weekly charts, key moving averages (EMA 20, 50, 200), RSI, MACD, Bollinger Bands, Supertrend analysis, Relative Strength (vs. ^CNXIT), Volume analysis (including distribution days and selling exhaustion), multi-timeframe summaries, and basic fundamental/analyst snapshots.
- **Data Missing:** Intraday order book depth, real-time macro-economic sentiment metrics, and options market data (implied volatility surface/open interest) which could provide further insight into near-term support/resistance.
- **Confidence Level:** High. The structural, momentum, volume, and relative strength data are more than sufficient to perform a robust swing/positional trade analysis for a 1-4 month horizon.

Step 2: Analyze the Setup

- **Trend Structure:** The primary trend is a clearly defined "Strong **Downtrend**." The current price (INR 1255.90) is trading below all major moving averages (EMA 20 at 1299, EMA 50 at 1398, EMA 200 at 1506). The daily Supertrend also confirms a sell status with resistance at 1325.19. Multi-timeframe analysis confirms the weekly trend is also bearish.
- **Momentum & Oscillators:** RSI is currently at 36.33, indicating the stock is recovering from oversold conditions but lacks bullish momentum. MACD is showing a bullish crossover deep in negative territory (-55.28) and has printed a bullish divergence.
- **Volume & Volatility:** Volume analysis detected multiple distribution days in February, followed by a "Selling Exhaustion" signal with a bullish divergence on March 19th near INR 1220. The stock is currently trading in the lower half of its Bollinger Bands.
- **Conclusion on Setup:** The stock is attempting to carve out a bottom around the INR 1220-INR 1250 zone after a brutal correction. While the MACD divergence and selling exhaustion signals are early indicators of a potential reversal, overhead supply is heavy. Entering now is akin to catching a falling knife. A risk-averse positional trader must wait for structural confirmation that the lower highs/lower lows sequence is broken.

Step 3: Formulate the Recommendation

NO - I do not recommend entering this stock at the current market price.

Reasoning: While the stock appears technically "cheap" and displays early signs of selling exhaustion, the primary and intermediate trends remain strongly bearish. Buying before price reclaims basic short-term moving averages or breaks the Supertrend resistance violates strict risk management principles. A high-probability trade requires waiting for momentum to convert into a confirmed structural shift.

Conditional Plan (If a reversal is confirmed):

- **Condition to Buy:** Wait for a confirmed daily close above both the 20-day EMA (currently ~1299) and the daily Supertrend resistance (currently ~1325). This will confirm that buyers have absorbed overhead supply and short-term momentum has shifted to the upside.
- **Entry Price:** INR 1335.00 (Hypothetical trigger, entering slightly above the Supertrend/EMA resistance to confirm the breakout).
- **Stop Loss:** INR 1215.00 (Hard stop placed just below the recent swing low and selling exhaustion point, invalidating the reversal thesis).
- **Take Profit:** INR 1465.00 (Hypothetical target for a ~10% gain, aligning with the 50-day EMA region and previous structural consolidation zones from late 2025/early 2026).

© 2026 Stock Research. All Rights Reserved.

Candlestick Classification Analysis

Based on the provided "Candlestick Classification" Summary (Page 20) and Chart (Page 21), and applying the specific 5-step algorithmic logic you provided, here is the analysis and future price prediction from the perspective of a seasoned price action trader.

1. Macro Context & Recent History (The Setup)

Looking at the chart on Page 21, INFY.NS recently experienced a massive, violent markdown (around late Jan to Feb 2026). This drop was characterized by heavy downward gaps, massive volume spikes, and a cluster of **Seller Control (-1)** and **Seller Strong Control (-2)** candles (light and dark red). This indicates extreme bearish conviction where sellers dominated the close, and volume acted as a heavy multiplier confirming the downtrend.

2. Current Micro Price Action (The "Now")

Focusing on the far-right edge of the chart (March 2026), the market psychology has shifted dramatically:

- **Dominance of "No Control" (0):** The recent cluster of candlesticks is predominantly grey. According to your algorithm, this means the candles have weak bodies (<0.5 ATR), long wicks on both sides (failed attempts by both buyers and sellers), and average or low volume.
- **Latest Classification Data (Page 20):** The official latest classification is **"No Control"**, and the Recent Trend Score (10-day avg) is **0.30**.
- **Volume Dry-Up:** The volume subplot shows that the massive red volume bars have disappeared. The volume on these recent grey candles is noticeably lower. By your logic (Step 4), low volume (<0.8x avg) weakens any directional signal, clamping the score to 0.

3. Interpretation: What is the Chart Telling Us?

The transition from massive red volume and Seller Control (-1, -2) to low-volume No Control (0) is a textbook signature of **Selling Exhaustion**. * The sellers who drove the price down aggressively have run out of ammunition. * However, the lack of Dark Green (+2) or consistent Light Green (+1) candles shows that institutional buyers have not yet stepped in with enough conviction to aggressively bid the price up. * The 10-day average score of **0.30** is crucial here. While weak, it is slightly positive, indicating that the immediate downward pressure has ceased and there is a very mild bullish underlying bias (likely short-covering or passive accumulation).

4. Future Price Prediction

Short-Term Prediction: Base Building & Consolidation The stock has found a temporary floor (around the 1200-1250 zone) and is currently in a "base building" phase. Because neither side has control, the immediate price action will likely continue to chop sideways.

Directional Bias: Probable Upside Reversal / Relief Rally Because selling momentum has fully exhausted (absence of -1 or -2 scores) and the 10-day trend score is leaning positive (+0.30), the path of least

© 2026 Stock Research. All Rights Reserved.

resistance is slowly shifting upward.

- **What to watch for (The Trigger):** As a trader, you are waiting for a **Buyer Control (+1)** or **Buyer Strong Control (+2)** candle to emerge from this grey chop. Specifically, you want to see a candle with a strong body (>1.5 ATR) closing near its high (Step 2 logic), accompanied by a volume spike (>1.3x avg) to act as the multiplier (Step 4 logic).
- If that green +1/+2 candle prints, it validates that accumulation is complete, and a sharp relief rally will follow.
- **Invalidation:** The only way this setup fails is if a new wave of macroeconomic panic hits, printing a sudden, high-volume Dark Red (-2) candle that breaks the current lows. Given the current exhaustion, the probability of an immediate continuation of the crash without a bounce is low.

Verdict: Prepare for a bullish reversal. The selling has stopped, and the stock is hovering in an indecision zone waiting for buyers to take the wheel. Wait for a high-volume green candle as your entry signal.

News & Analyst Targets

As a stock research analyst, I have synthesized the latest market intelligence, technical movements, and macroeconomic factors surrounding Infosys (INFY) for the week ending March 21, 2026.

Here is your comprehensive research brief on the stock:

1) Latest News for INFY This Week

- **Rebound from a 6-Year Low:** Earlier this week (March 17), Infosys shares faced immense selling pressure, plunging to an intraday low of INR 1,215.15 on the BSE-its weakest level since December 2020. This briefly pushed its market capitalization below the INR 5 trillion mark. However, the stock saw a sharp reversal later in the week, rallying up to 4% to close near INR 1,254, driven by value buying and a broader IT sector rebound.
- **Corporate Governance Recognition:** On March 18, 2026, Ethisphere named Infosys among the "2026 World's Most Ethical Companies" for the sixth consecutive year, reinforcing its strong ESG metrics and compliance standards.
- **Stock Incentives SEC Disclosure:** Infosys filed a disclosure with the U.S. SEC on March 17, 2026, reporting stock incentives granted to key managerial personnel (KMP) under its stock option plans, ensuring transparency and dual compliance with Indian and US exchanges.
- **Upcoming Q4 Earnings Board Meeting:** The company announced it has scheduled a board meeting for April 22-23, 2026, to approve its audited Q4 and full-year financial results for the period ending March 31, 2026, and to recommend a final dividend.

2) Upgrades and Downgrades from Brokerages

The analyst community is currently engaged in a tug-of-war regarding the impact of Artificial Intelligence on Infosys' traditional business models.* **Downgrades: Jefferies** recently issued a sharp downgrade for Infosys from 'Buy' to 'Hold'. They slashed their price target by 31% to INR 1,290, warning that AI could structurally disrupt traditional managed services (a core IT revenue stream) and shift the industry mix toward consulting, potentially shrinking margins. * **Upgrades / Reaffirmations:** Conversely, **CLSA** reaffirmed its 'Outperform' stance on Infosys this week, stating they currently observe no immediate AI-linked pricing pressure in contract renewals. **Anand Rathi** and **Nuvama** retained 'Buy' ratings, arguing that the AI cycle is pivoting from "building capacity" to "proving payback". They believe Infosys is uniquely positioned to capture a

© 2026 Stock Research. All Rights Reserved.

disproportionate share of the projected $300-$400 billion AI services opportunity by 2030.

3) Other News Directly or Indirectly Impacting INFY

- **Macroeconomic Pressures & U.S. Fed Policy:** The Indian IT sector remains highly sensitive to the U.S. macro environment. Delayed expectations for rate cuts in 2026 by the US Federal Reserve, combined with recent Foreign Institutional Investor (FII) outflows, have kept sector volatility high.
- **AI Integration & Deal Wins:** While some fear AI-led deflation, Infosys is heavily infusing AI into its proprietary solutions. The company's "Topaz Fabric" platform now includes over 600 AI agents and is deployed across 90% of its top 200 clients. AI already contributes about 5.5% of Infosys' total revenue.
- **Operational Quirks (LPG Shortage):** In a localized operational hurdle mid-month, campuses for major tech giants in India (including Infosys and HCLTech) were forced to cut cafeteria menus or offer work-from-home options due to an acute campus-level LPG/gas supply crunch.

4) Latest Targets from Analysts Community and Brokerages

Below is a consolidated table of the most recent ratings and target prices issued by major brokerages for Infosys (INFY: NSE/BSE).

Brokerage / Firm	Current Rating	Target Price
Nirmal Bang	Buy	INR 1,864
Motilal Oswal (MOFSL)	Buy	INR 1,850
Morgan Stanley	Equal Weight	INR 1,760
Anand Rathi	Buy	INR 1,547
Jefferies	Hold	INR 1,290
TipRanks (Consensus on US ADR)	Buy (Moderate)	$15.00

(Note: Target prices above INR 1,500 generally reflect an expectation that the cyclical recovery in Infosys' core business and AI integration will offset any immediate deflationary risks from GenAI.)

Stock Detailed Analysis Report

INFY.NS

Current Price: ₹1255.90

Generated: 2026-03-21 08:34

INFY.NS - 3 Year Daily Price Chart

Long-term Fundamental Analysis (4 Years)

Metric	Is Growing?	Accelerating?	1Y Growth	3Y CAGR
Revenue	Yes	No	3.85%	5.73%
Net Income	Yes	No	-0.28%	2.15%
ROE	No	No	-6.03%	-1.85%
EPS	Yes	No	-1.30%	2.78%

Short-term Fundamental Analysis (6 Quarters)

Metric	Is Growing?	Recent QoQ	Avg QoQ
Revenue	Yes	0.45%	0.85%
Net Income	No	-10.97%	-1.66%
ROE	Yes	12.19%	1.15%
EPS	Yes	0.00%	1.75%

INFY.NS - Relative Strength Analysis

═══ OVERVIEW ═══:	
Benchmark Index:	^CNXIT
Sector:	IT
Classification:	**Emerging Leader**
RS Score:	51.1/100
:	
═══ RS RATIOS ═══:	
1M RS:	**1.023 [Leader]**
3M RS:	**1.009 [Leader]**
6M RS:	**1.039 [Leader]**
1Y RS:	**1.018 [Leader]**
:	
═══ TURNAROUND ANALYSIS ═══:	
Turnaround Status:	**Not Detected**
:	
SIGNAL CRITERIA::	
✓ **Emerging RS:**	1M (1.023) > 3M (1.009)
✗ **Medium-term Lagging:**	**Not lagging**
✗ **Performance Improving:**	**Not improving**

Relative Strength Analysis: INFY.NS vs ^CNXIT
Classification: Emerging Leader

Price Performance Comparison (Normalized)

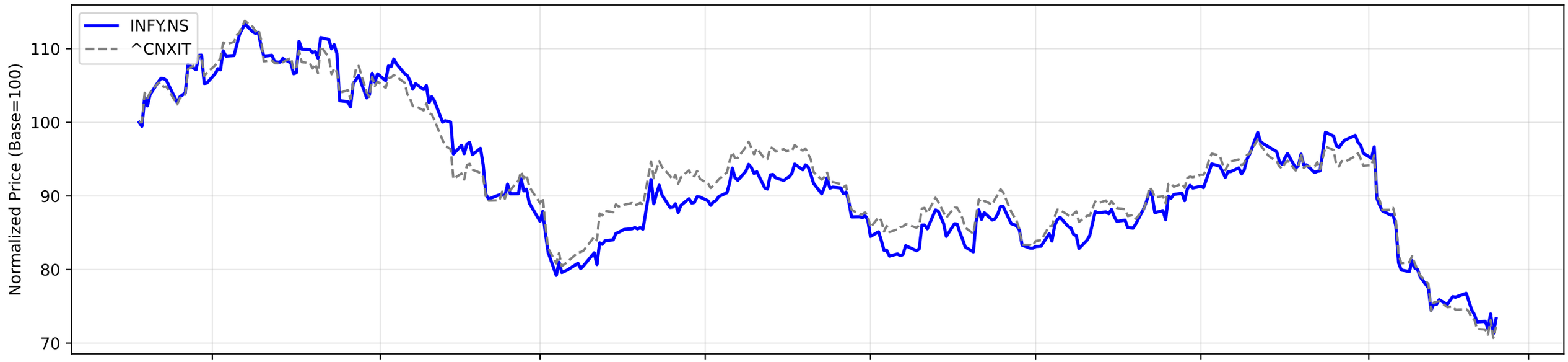

RS Ratio Trends (Multiple Timeframes)

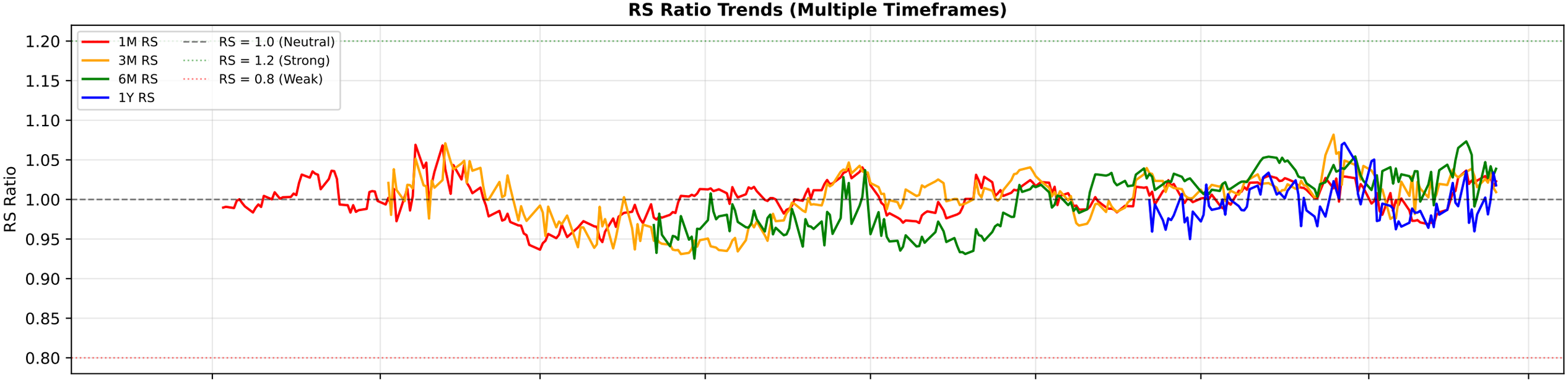

RS Composite Score Timeline

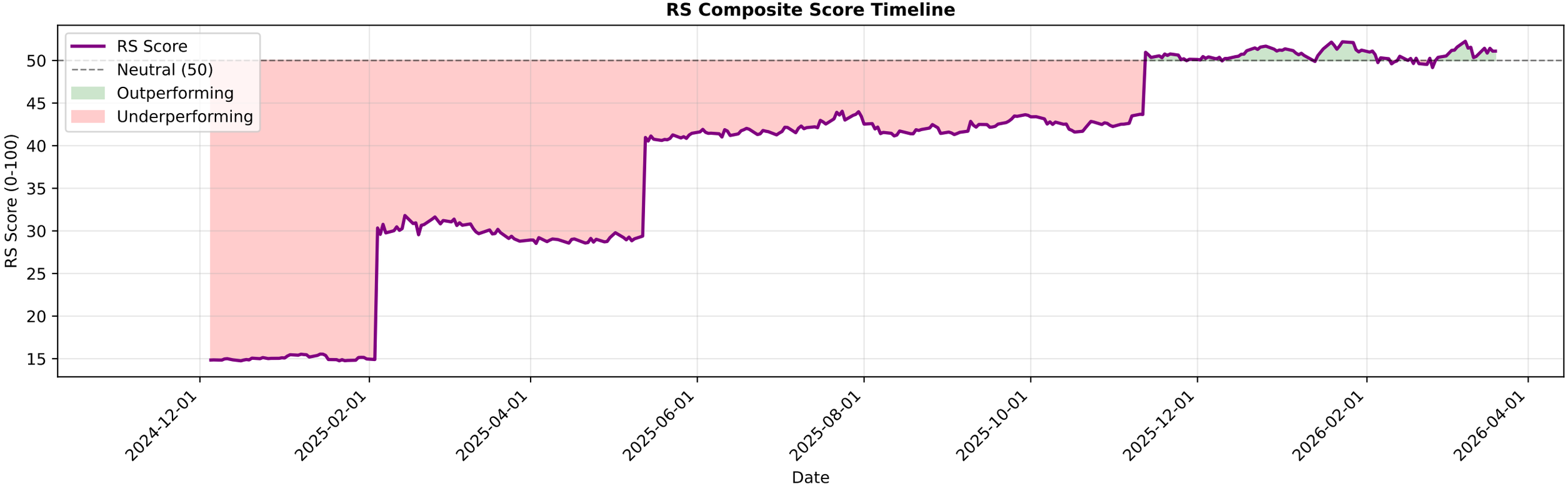

INFY.NS - EMA Crossover Summary

EMA 20:	1299.11
EMA 50:	1398.01
EMA 200:	1506.53
Trend Status:	**Strong Downtrend**

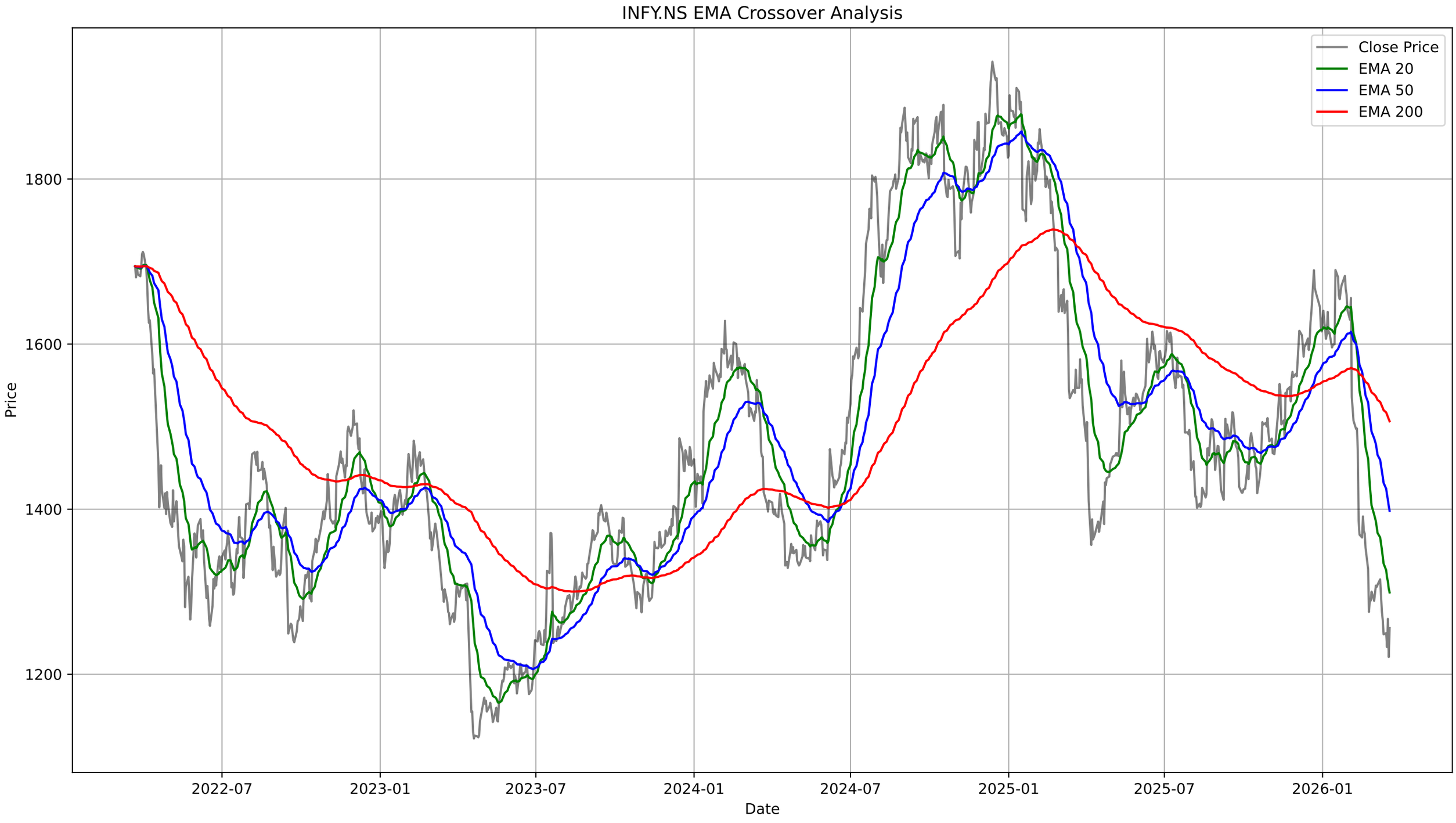
INFY.NS EMA Crossover Analysis
Close Price
EMA 20
EMA 50
EMA 200
1800
1600
1400
1200
Price
2022-07
2023-01
2023-07
2024-01
2024-07
2025-01
2025-07
2026-01
Date

INFY.NS - Bollinger Bands Summary

Current Price:	1255.90
Upper Band:	1349.09
Middle Band (SMA 20):	1283.68
Lower Band:	1218.26
%B:	0.2877
Band Width:	0.1019
Status:	Lower Half
Signal:	None
Recent Signal 1:	**Buy Signal at 2026-02-13 00:00:00+05:30**
Recent Signal 2:	**Buy Signal at 2026-02-16 00:00:00+05:30**
Recent Signal 3:	**Buy Signal at 2026-03-16 00:00:00+05:30**

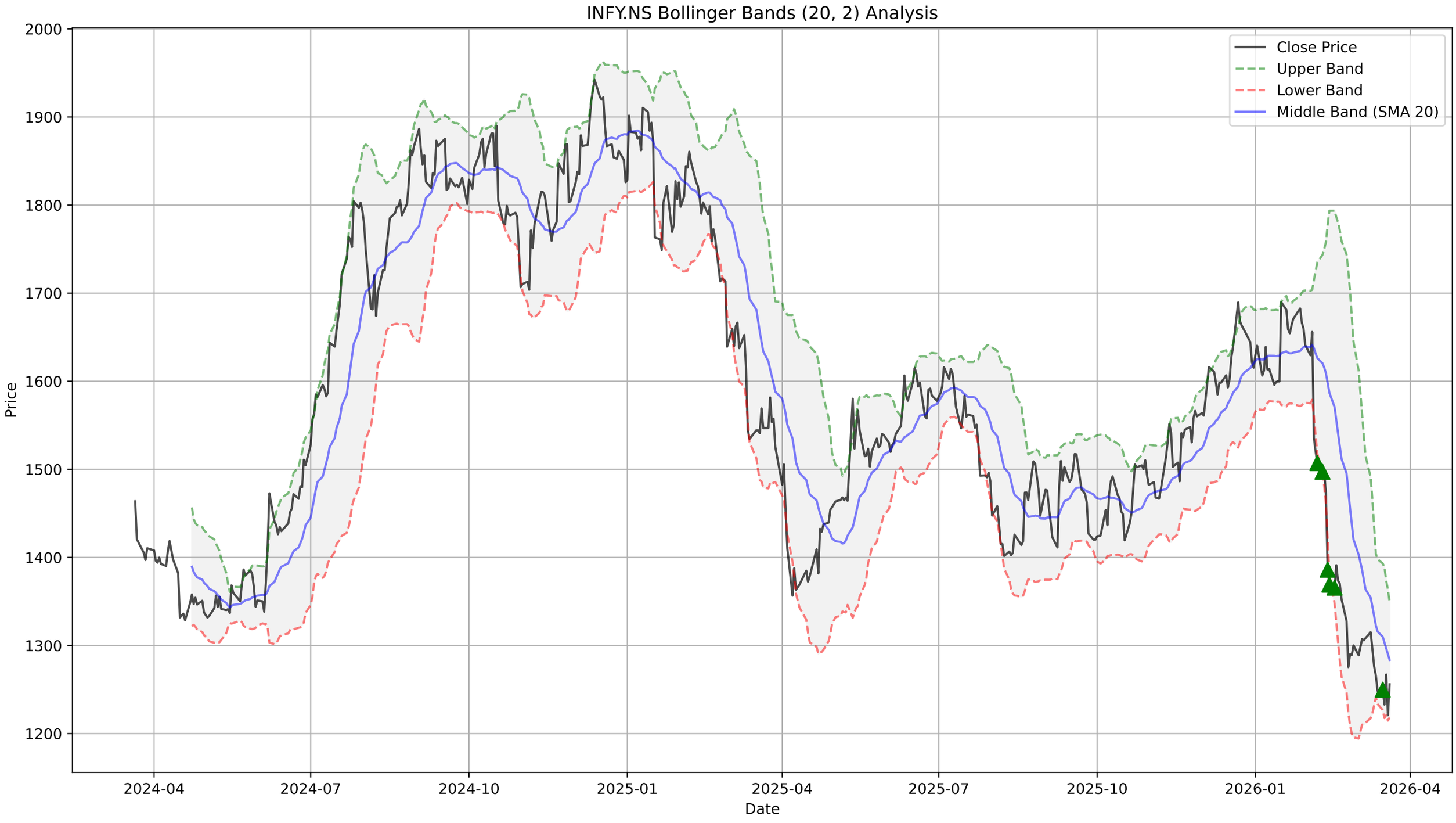
INFY.NS Bollinger Bands (20, 2) Analysis
Close Price
Upper Band
Lower Band
Middle Band (SMA 20)
Price
Date
2000
1900
1800
1700
1600
1500
1400
1300
1200
2024-04
2024-07
2024-10
2025-01
2025-04
2025-07
2025-10
2026-01
2026-04

INFY.NS - Supertrend Summary

Status:	**DOWNTREND (Sell)**
Supertrend Value:	1325.19
Signal Identified On:	2026-02-04

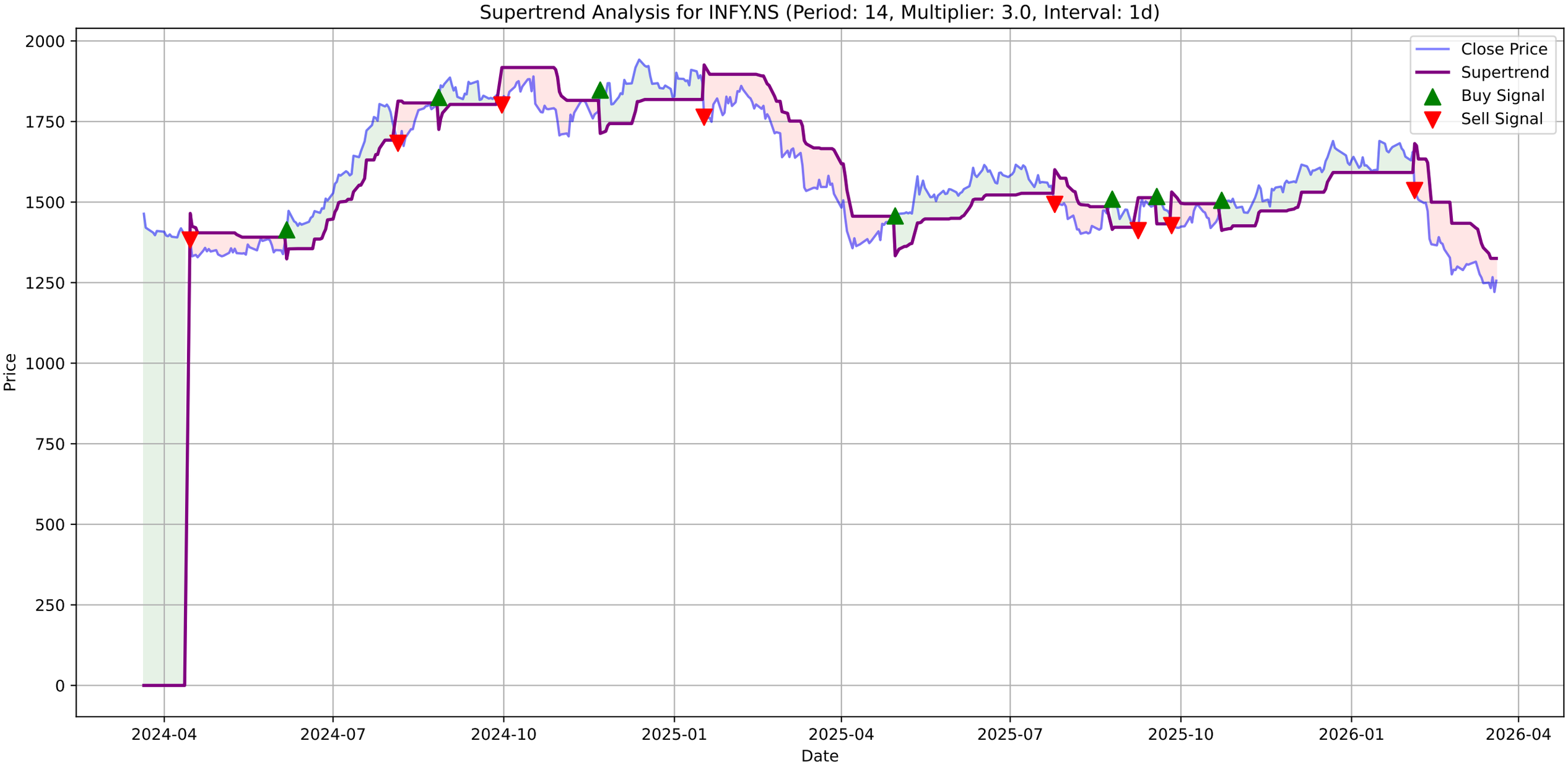
Supertrend Analysis for INFY.NS (Period: 14, Multiplier: 3.0, Interval: 1d)
Close Price
Supertrend
Buy Signal
Sell Signal
Price
Date
2000
1750
1500
1250
1000
750
500
250
0
2024-04
2024-07
2024-10
2025-01
2025-04
2025-07
2025-10
2026-01
2026-04

INFY.NS - MACD Summary

MACD Line:	-55.28
Signal Line:	-60.86
Histogram:	5.58
Trend:	**Bullish**
Momentum:	**Strengthening**
Signal:	None
Divergences Detected:	1
└ **Bullish Divergence:**	Date: 2026-03-19 00:00:00+05:30, Price: 1220.80

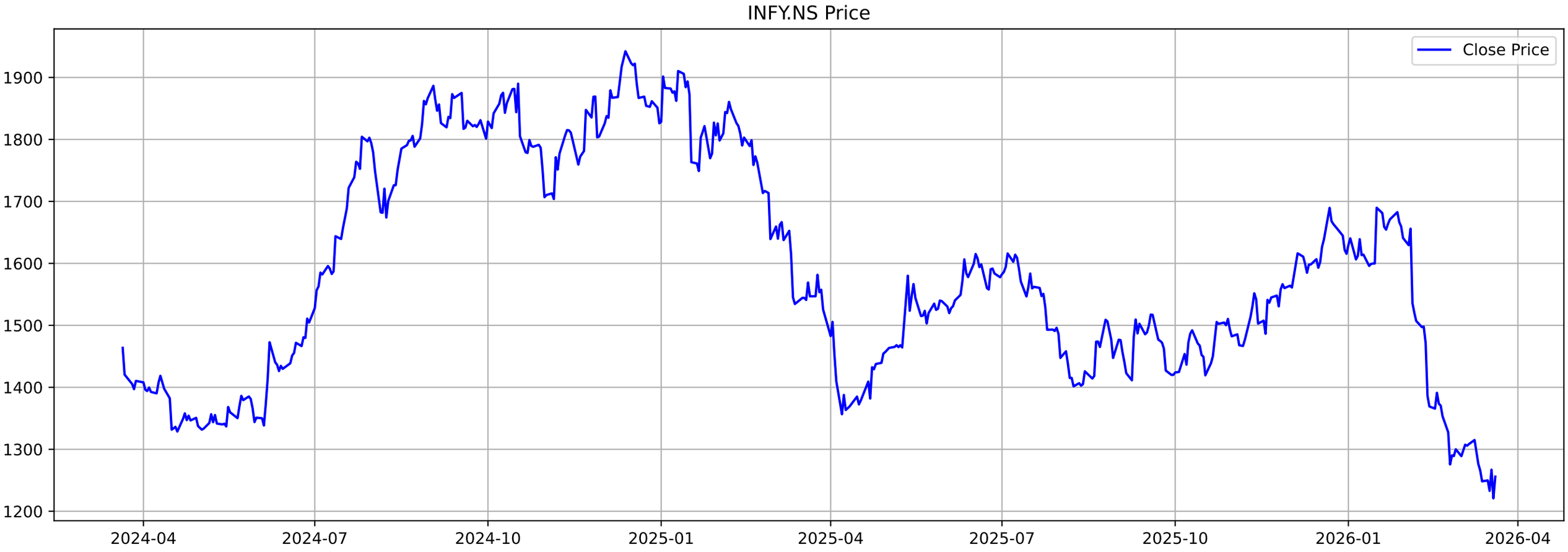
INFY.NS Price
Close Price
1900
1800
1700
1600
1500
1400
1300
1200
2024-04
2024-07
2024-10
2025-01
2025-04
2025-07
2025-10
2026-01
2026-04

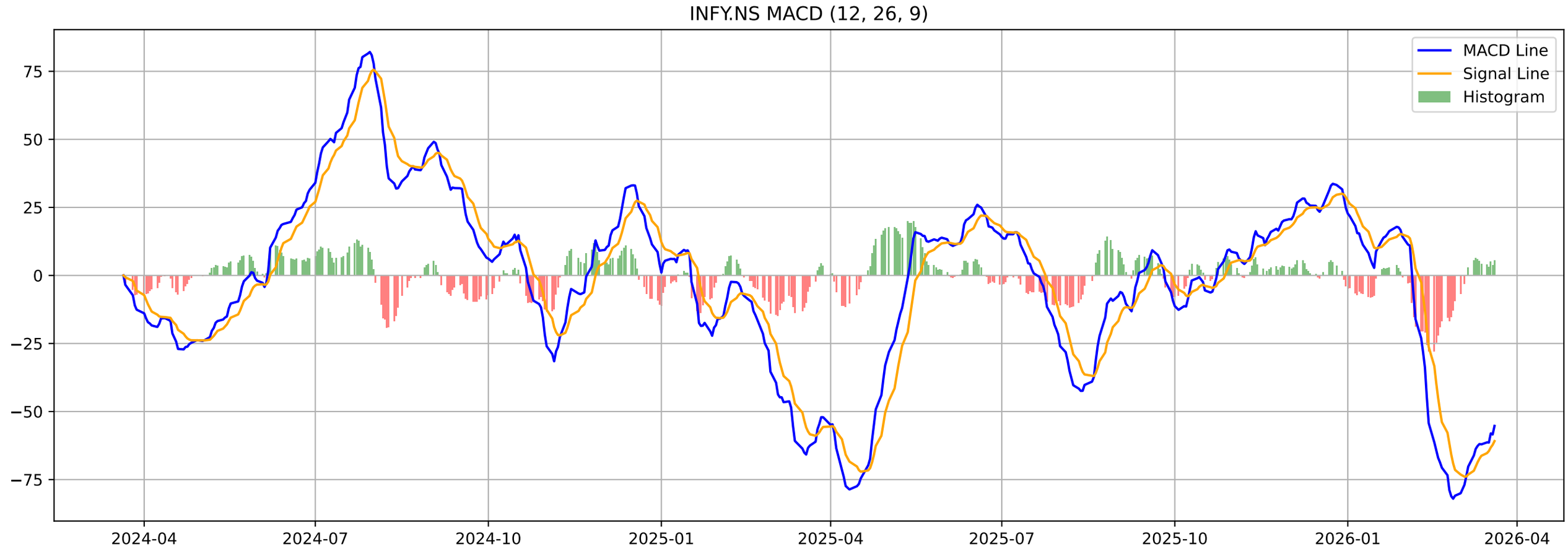
INFY.NS MACD (12, 26, 9)
MACD Line
Signal Line
Histogram
75
50
25
0
−25
−50
−75
2024-04
2024-07
2024-10
2025-01
2025-04
2025-07
2025-10
2026-01
2026-04

INFY.NS - Volatility Squeeze Summary

BB Width:	0.1019
ATR:	34.0143
Total Signals:	11
Signal 1:	BB Squeeze at 2026-01-13 00:00:00+05:30 (Price: 1599.00)
Signal 2:	BB Squeeze at 2026-01-14 00:00:00+05:30 (Price: 1599.80)
Signal 3:	BB Squeeze at 2026-01-15 00:00:00+05:30 (Price: 1599.80)
Signal 4:	BB Squeeze at 2026-01-21 00:00:00+05:30 (Price: 1654.40)
Signal 5:	BB Squeeze at 2026-01-22 00:00:00+05:30 (Price: 1663.50)

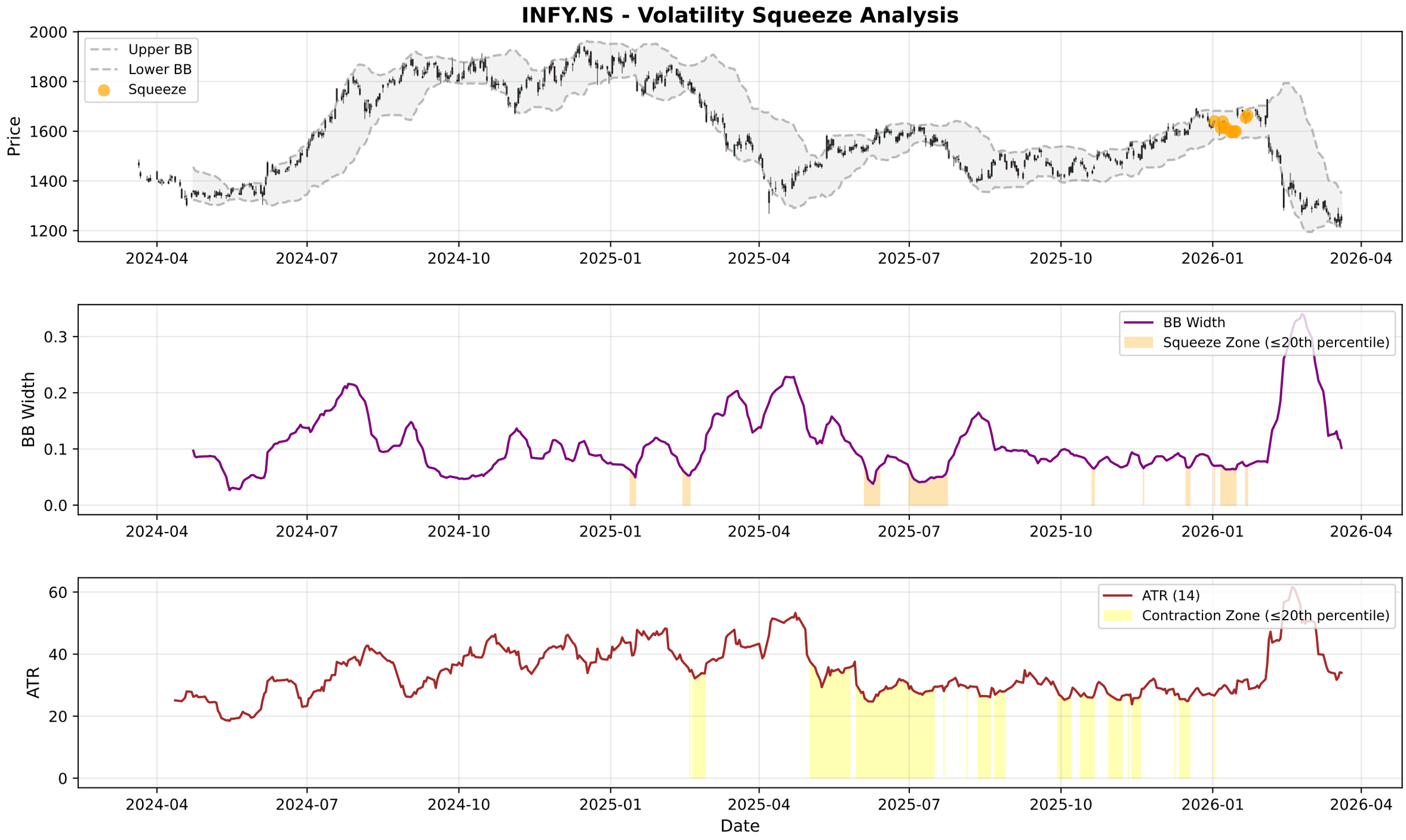
INFY.NS - Volatility Squeeze Analysis
Price
Upper BB
Lower BB
Squeeze
BB Width
BB Width
Squeeze Zone (≤20th percentile)
ATR
ATR (14)
Contraction Zone (≤20th percentile)
Date
2024-04
2024-07
2024-10
2025-01
2025-04
2025-07
2025-10
2026-01
2026-04

INFY.NS - RSI-Volume Summary

Current RSI:	36.33
Current Volume:	27296420
Volume MA 20:	13173352
Bullish Divergences:	1
Bearish Divergences:	4
Bullish Div 1:	Date: 2026-03-19 00:00:00+05:30, Price: 1220.80
Bearish Div 1:	Date: 2025-09-10 00:00:00+05:30, Price: 1509.49
Bearish Div 2:	Date: 2026-01-16 00:00:00+05:30, Price: 1689.80

INFY.NS RSI-Volume Divergence Analysis
Price
1900
1800
1700
1600
1500
1400
1300
1200
2024-04
2024-07
2024-10
2025-01
2025-04
2025-07
2025-10
2026-01
2026-04
Relative Strength Index (RSI)
RSI
100
80
60
40
20
0
RSI (14)
Overbought (70)
Oversold (30)
Volume with Moving Averages
1e7
Volume
4
3
2
1
0
Volume MA-20
Volume MA-50
Date

INFY.NS - Volume Analysis

═══ VOLUME ANALYSIS ═══:	
Status:	**42 Signals Detected**
:	
2026-02-13 [-]:	Distribution Day
2026-02-16 [-]:	Distribution Day
2026-02-18 [-]:	Distribution Day
2026-02-19 [-]:	Distribution Day
2026-03-19 [+]:	**Selling Exhaustion (Bullish Div)**

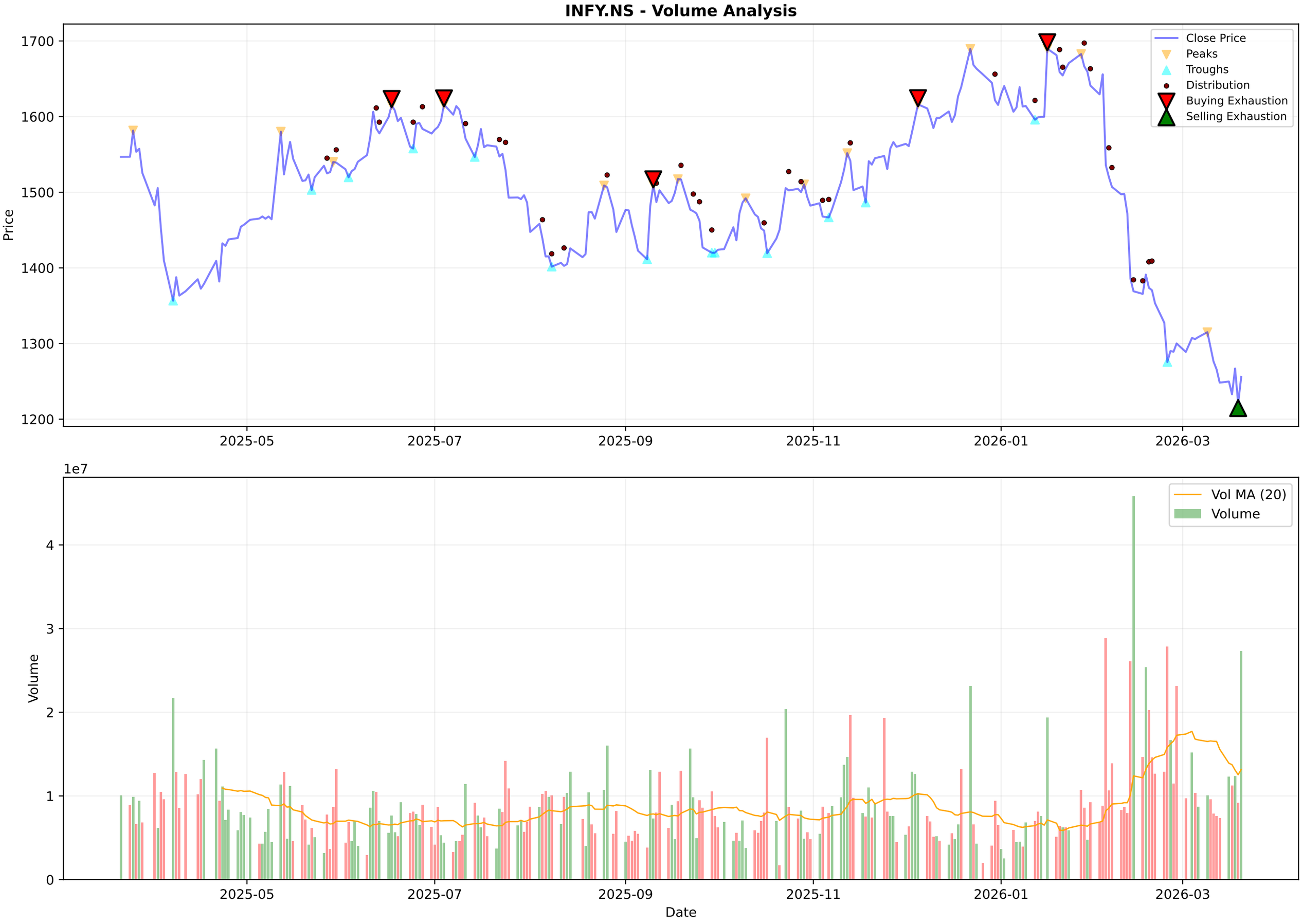
INFY.NS - Volume Analysis
Price
1700
1600
1500
1400
1300
1200
2025-05
2025-07
2025-09
2025-11
2026-01
2026-03
Close Price
Peaks
Troughs
Distribution
Buying Exhaustion
Selling Exhaustion
1e7
Volume
4
3
2
1
0
Vol MA (20)
Volume
Date

INFY.NS - Candlestick Classification Summary

═══ CANDLESTICK CLASSIFICATION ═══:	
Latest Classification:	**No Control**
Recent Trend Score (10-day avg):	0.30
:	
Distribution:	
No Control:	109
Seller Control:	61
Buyer Control:	55
Buyer Strong Control:	3
Seller Strong Control:	1

INFY.NS - Candlestick Classification
Seller Strong Control
Seller Control
No Control
Buyer Control
Buyer Strong Control
Price
1700
1600
1500
1400
1300
1200
1e7
Volume
4
3
2
1
0
2025-07-02
2025-07-28
2025-08-22
2025-09-18
2025-10-15
2025-11-12
2025-12-08
2026-01-02
2026-01-29
2026-02-24
Date

Multi-Timeframe Supertrend Analysis

Timeframe	Status	Value	Last Price	Signal Date
1 Week	**DOWNTREND (Sell)**	1505.72	1255.9	2026-02-02
1 Day	**DOWNTREND (Sell)**	1325.19	1255.9	2026-02-04
15 Min	**UPTREND (Buy)**	1241.71	1259.0	2026-03-20

Multi-Timeframe MACD Analysis

Timeframe	Trend	Momentum	Signal
1 Week	**Bearish**	Weakening	No Signal
1 Day	**Bullish**	Strengthening	No Signal
15 Min	**Bullish**	Strengthening	No Signal

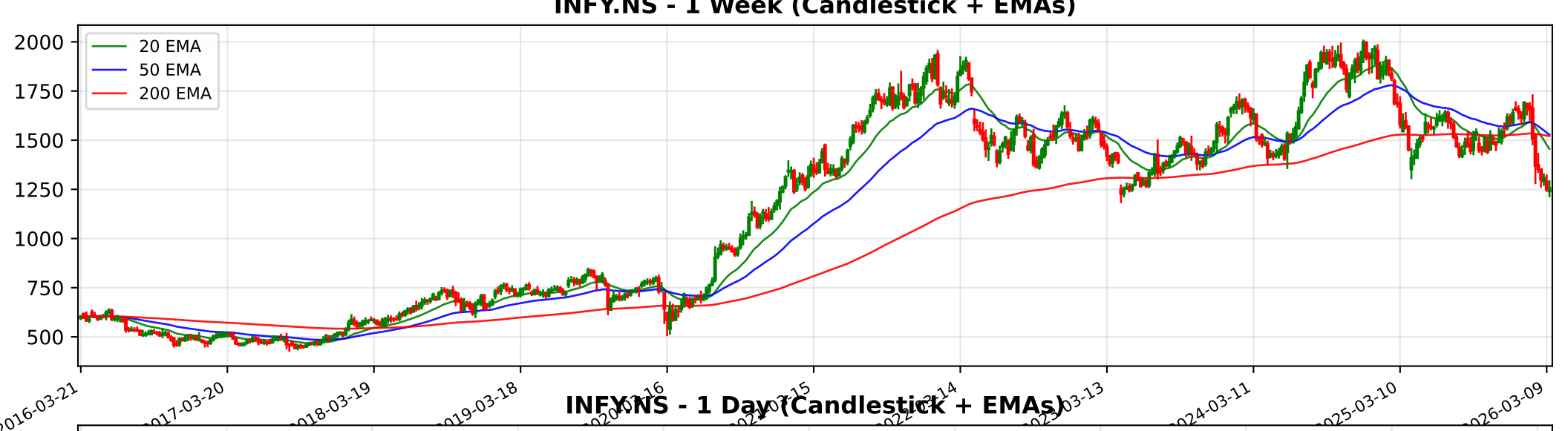
INFY.NS - 1 Week (Candlestick + EMAs)
20 EMA
50 EMA
200 EMA
2000
1750
1500
1250
1000
750
500
2016-03-21
2017-03-20
2018-03-19
2019-03-18
2024-03-11
2025-03-10
2026-03-09

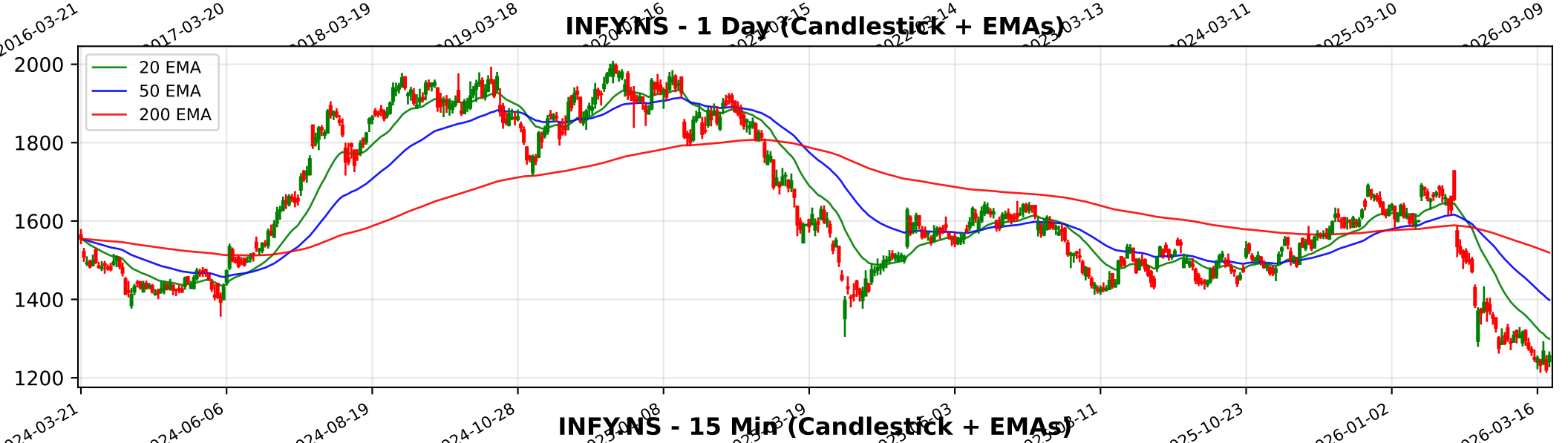
INFY.NS - 1 Day (Candlestick + EMAs)
20 EMA
50 EMA
200 EMA
2000
1800
1600
1400
1200
2024-03-21
2024-06-06
2024-08-19
2024-10-28
2025-10-23
2026-01-02
2026-03-16

INFY.NS - 15 Min (Candlestick + EMAs)
20 EMA
50 EMA
200 EMA
1700
1600
1500
1400
1300
1200

Trendlyne Snapshot - INFY_main

Markets | MarketMind AI | Baskets | Alerts | F&O | MF | Reports | Screeners | Subscribe | Superstars | Portfolio | Watchlist | Insider Trades | Results | More

Search Stock, IPO, MF

MARKETS / SECTOR : SOFTWARE & SERVICES / INDUSTRY : IT CONSULTING & SOFTWARE / INFOSYS LTD.

Infosys Ltd.

Ask MarketMind AI v1.5

NSE: INFY | BSE: 500209

Infosys Live Share Price Today, Share Analysis and Chart

Mid-range Performer | In 6 Starfolio Baskets

IRAN WAR IMPACT The impact of the Iran-Israel war on Infosys Ltd. is categorized as minimal to neutral in terms of direct financial exposure, although it presents specific operational risks for its regional subsidiaries and business continuity in the Middle ... Read More

1255.90 35.10 (2.88%)

↓ New 52W Low in past week

27.6M NSE+BSE Volume High volume today

NSE 20 Mar, 2026 3:31 PM (IST)

Watchlist | Portfolio | Alert | My Notes

Overview | FORECASTER | STOCK REPORT | Buy Sell Zone | F&O | Financials | News | Reports | Technicals | Shareholding | Deals | Corporate Actions | Alerts | About

Durability score	Valuation Score	Momentum Score	Analyst Price Target
65.0 / 100	39.5 / 100	38.4 / 100	1,700
High Financial Strength	Mid Valuation	Technically Neutral	1Yr Price target upside is 35%

Mid-range Performer These stocks have strong quality. Their reasonable financials and technicals make them potentially attractive to i... View Similar | Embed DVM

FORECASTER

DVM | Key Metrics | Price Chart | Forecaster | Financials | Technicals | Shareholding | Deals | Documents | Corporate actions | Company Profile

S	W
O	T

20 | 12 | 8 | 1

SWOT Analysis

Check Before You Buy

VIEW FULL CHECKLIST

High rank 14 Positive • 9 Negative

60.9% Pass in checklist

0 | 45 | 55 | 100

PE Valuation Check

Right Now	1 Year Forward
Undervalued 50.7%	Undervalued 53.8%

INSIGHT Infosys is undervalued at both current PE and future earnings estimates.

Infosys Key Metrics

Preset Metrics: Preset Metrics

ROE Ann. %	Broker Average Target	Market Capitalization	Price to Book
27.9	1,746.92	509,316.6	4.6

Trendlyne Snapshot - INFY_forecaster

Markets | MarketMind AI | Baskets | Alerts | F&O | MF | Reports | Screeners | Subscribe | Superstars | Portfolio | Watchlist | Insider Trades | Results | More

Search Stock, IPO, MF

MARKETS / SECTOR : SOFTWARE & SERVICES / INDUSTRY : IT CONSULTING & SOFTWARE / INFOSYS LTD.

Infosys Ltd.

NSE: INFY | BSE: 500209

Mid-range Performer

In 6 Starfolio Baskets

Download real time STOCK REPORT

1255.90 35.10 (2.88%)

New 52W Low in past week

27.6M NSE+BSE Volume High volume today

NSE 20 Mar, 2026 3:31 PM (IST)

Watchlist | Portfolio | Alert | My Notes

Overview | FORECASTER | STOCK REPORT | Buy Sell Zone | F&O | Financials | News | Reports | Technicals | Shareholding | Deals | Corporate Actions | Alerts | About

Infosys - INFY - stock price prediction, stock forecast, target price, analyst ratings from 41 analysts

Infosys has a share price target of Rs 1700, revenue growth forecast of 9.4%, and profit growth estimate of 7.6% for FY26, based on top 41 analyst calls.

Infosys FORECASTER - Analyst Estimates

FORECASTER DASHBOARD

SHARE PRICE TARGET FORECAST

12 MONTH ESTIMATE

HIT Infosys's share price target is above the current price, with an upside of 35.3%

EPS FORECAST

QUARTER | ANNUAL

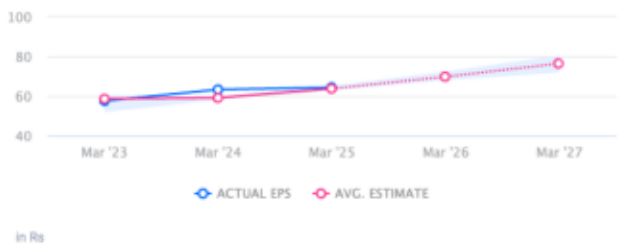

HIT Infosys's EPS was higher than average estimate 2 times in past 3 years

CONSENSUS RECOMMENDATION

41 ANALYST Recommendations

BUY

The consensus recommendation from 41 analysts for Infosys is BUY