© 2026 Stock Research. All Rights Reserved.

Strategic Trading Analysis

Here is an analysis of the provided stock report for LT.NS, tailored to a Positional Equity Trader looking for intermediate-term setups (1-4 months) with a 5%-15% upside target.

Step 1: Audit the Data

- **Data Present:** Comprehensive technical data including daily/weekly/intraday charts, Moving Averages (20, 50, 200 EMAs), RSI, MACD, Volume analysis (distribution days, climax volume), Bollinger Bands, Supertrend, Relative Strength, and fundamental summaries.
- **Data Missing:** The data provided for LT.NS is exceptionally thorough. However, it should be noted that the Trendlyne snapshots on pages 24-25 erroneously display data for Reliance Industries Ltd. instead of LT.NS, rendering the analyst estimates and target prices on those specific pages irrelevant to this setup.
- **Confidence Level: High**. Despite the anomaly on the final two pages, the technical data for LT.NS across pages 1-23 is abundant, multi-timeframe, mathematically consistent, and provides a very clear picture of the current market dynamics.

Step 2: Analyze the Setup

- **Price Structure:** LT.NS has experienced a severe, vertical breakdown from its recent peak near INR 4400 down to INR 3434.80. The current market structure is characterized by rapid lower highs and lower lows.
- **Trend Direction:** Strongly bearish across all actionable timeframes. The daily price has plunged below the 20, 50, and 200-day EMAs, signaling a loss of both short-term and long-term trend support. The multi-timeframe Supertrend (Weekly, Daily, 15-min) is uniformly flashing "Sell".
- **Momentum:** Highly negative. The MACD is deep in bearish territory (-172) and pointing sharply downward. Volume analysis confirms institutional offloading, with multiple recent distribution days and climax volume detected. Candlestick classification shows 100% seller control.
- **Confluence:** While the RSI is approaching heavily oversold territory (30.86) and the price is riding the lower Bollinger Band, there are absolutely no signs of basing, bullish divergence, or buying exhaustion. Relative Strength against the benchmark is actively deteriorating (1M RS is 0.878).

Step 3: Formulate the Recommendation

Recommendation: NO (Do Not Enter)

Reasoning: Entering this stock at current levels violates core risk-management principles. LT.NS is currently a "falling knife" dominated by strong selling pressure and heavy distribution volume. Oversold conditions can persist for extended periods during strong downtrends. A positional trader seeking a high-probability 5%-15% move must wait for the selling to exhaust, a base to form, and momentum to shift back in favor of the buyers.

Conditional Plan: Keep this stock on a watchlist to monitor for a reversal structure. Do not anticipate the bottom; wait for technical confirmation of a trend change.* **Condition to Buy:** Price must halt its decline, build a consolidation base, and print a daily close decisively back above the 20-day EMA (currently ~INR 3783) accompanied by a bullish daily MACD crossover and a daily RSI recovery above 50. * **Entry Price:** ~INR 3800 (Hypothetical trigger point, representing a confirmed reclaim of short-term moving averages and a break in the bearish market structure).* **Stop Loss:** ~INR 3550 (Hypothetical risk, assuming a "higher low" forms near this level during the basing process. Adjust to slightly below the actual swing low of the future

© 2026 Stock Research. All Rights Reserved.

base).* **Take Profit:** ~INR 4250 (Hypothetical target. This targets the underside of the previous major breakdown zone, offering approximately an 11% upside from the conditional entry, perfectly aligning with your 5%-15% target parameter).

Candlestick Classification Analysis

As a seasoned Candlestick Trader, I have reviewed the **Candlestick Classification Analysis** for LT.NS (Pages 20 and 21) based on your proprietary classification algorithm.

Here is my professional interpretation of the price action and my prediction for future price movement.

1. The Macro Picture & Recent Breakdown

Looking at the chart on Page 21, LT.NS experienced a sustained and healthy uptrend through most of 2025 and early 2026, characterized by alternating "Buyer Control" (light green) and "No Control" (grey) candles.

However, the recent price action on the far right of the chart reveals a **severe structural breakdown**. The price has plummeted vertically from its peak near INR 4400 down to the INR 3400 region.

2. Candlestick Classification Breakdown

Applying your algorithm to the recent downward wave, several critical red flags emerge:

- **The Supply Shock (Seller Strong Control - Dark Red):** During the recent sharp descent, there is a very prominent **Dark Red (Seller Strong Control)** candle.
  - *Algorithmic interpretation:* This indicates a massive bearish body (>1.5 ATR), closing near its absolute low (Step 2: heavy conviction), with virtually no lower wick to show buyer defense (Step 3). Most importantly, looking at the volume pane below, this candle is accompanied by the **highest volume spike on the entire chart** (>10 million shares). Step 4 of your algorithm explicitly states that high volume (>1.3x avg) acts as a 1.2x multiplier. This signals massive institutional distribution and aggressive dumping.
- **Lack of Buyer Defense (Current State):** Following that massive dump, the price has failed to produce a single "Buyer Control" (light green) or "Buyer Strong Control" (dark green) candle. The subsequent candles are a mix of **"No Control" (Grey)** and **"Seller Control" (Light Red)**.
  - *Algorithmic interpretation:* "No Control" means bodies are weak (<0.5 ATR) and wicks are showing indecision. The buyers are entirely absent. The latest classification is exactly this: **"Seller Control"**, meaning sellers are still comfortably pressing the price lower without needing massive volume to do so.

3. Momentum & Summary Metrics (Page 20)

- **Recent Trend Score (10-day avg) is -0.30:** Since your scale goes from -2 to +2, a 10-day average firmly in the negative confirms that bears have controlled the rolling two-week narrative.
- **Historical Context:** Historically, the stock spends most of its time in "No Control" (100 days) or moderate "Seller/Buyer Control". The fact that we recently saw a rare "Seller Strong Control" (only 4 of these exist in the entire dataset) highlights the severity of the current momentum shift.

4. Future Price Prediction

Directional Bias: Bearish / Downward

© 2026 Stock Research. All Rights Reserved.

Based on the candlestick classification logic, **the path of least resistance remains down.**

Why?1. **No Bottoming Signature:** To predict a reversal, your algorithm would need to print a "Buyer Control" candle with a long lower wick (Step 3: buyers defended) and high volume (Step 4: institutional accumulation). We currently have zero evidence of this.2. **Trapped Buyers:** The massive "Seller Strong Control" candle on extreme volume has created a heavy overhead supply zone. Anyone who bought near the INR 4000+ level is currently trapped. Any minor bounce back toward the INR 3600-INR 3800 region will likely be met with intense selling pressure as trapped buyers try to exit.3. **Continuation:** The presence of consecutive "Seller Control" and "No Control" candles at the lows indicates "bearish consolidation." The market is simply digesting the massive drop before likely continuing lower.

Trading Action Plan: Do not attempt to catch the falling knife. Until the classification system detects consecutive days of "Buyer Control" (+1) on above-average volume, indicating that institutions are finally stepping in to absorb the supply, the stock remains a "Sell on Rallies" candidate.

News & Analyst Targets

Here is the latest research and analysis for Larsen & Toubro (LT) as of this week (March 21, 2026):

1) Latest News for LT This Week

- **Volatility and Price Recovery:** During this week (March 19-20, 2026), L&T's share price witnessed heightened volatility. On March 19, the stock fell over 3.8% to touch an intraday low of INR 3,465.95, facing heavy selling pressure alongside broader market weakness. However, on March 20, the stock saw a strong rebound driven by value-buying, jumping over 2.6% intraday to touch INR 3,524.0. It became one of the most actively traded stocks by value (approx. INR 1,702 crores) and outperformed the Sensex on that day.
- **Correction from All-Time Highs:** Currently, LT shares are trading around the INR 3,400-INR 3,500 range, which represents a noticeable correction from its 52-week and all-time high of INR 4,440.00 touched on February 24, 2026.

2) Upgrades and Downgrades from Brokerages

- **UBS Target Cut:** In March 2026, international brokerage UBS reduced its price target on L&T by 8%, taking it down to INR 4,150 from INR 4,500. The firm cited rising Middle East geopolitical risks and possible domestic execution challenges.
- **Motilal Oswal Target Reduction:** Motilal Oswal retained its "Buy" rating on L&T but reduced its 2-year forward target price to INR 4,400 from INR 4,600. The domestic brokerage cited near-term volatile scenarios, geopolitical issues, and potential delays in ultra-mega projects.
- **MarketsMojo Downgrade:** Quantitative research firm MarketsMojo downgraded L&T's rating from "Buy" to "Hold" on March 13, 2026. While the company retains stellar fundamentals and an attractive valuation, the downgrade was driven by mildly bearish technical indicators and short-term market underperformance.

3) Other News Directly or Indirectly Impacting LT

- **Geopolitical Tensions in the Middle East:** Escalating military conflict in the Middle East (specifically involving US, Israel, and Iran) has been the biggest macroeconomic headwind weighing down L&T's stock

© 2026 Stock Research. All Rights Reserved.

recently. About 49% to 75% of L&T's massive international order book (which totals over INR 3.57 lakh crore) originates from the Middle East. Market participants are pricing in potential risks to project timelines, supply chain logistics, and payment cycles due to these regional tensions.

- **Major Domestic & International Order Wins:** Helping offset some negative sentiment, L&T recently announced that its Power Transmission & Distribution (PT&D) vertical secured "Major" EPC contracts (internal classification of INR 5,000 crore to INR 10,000 crore). These include two 220 kV Gas Insulated Substations in West Bengal and 500 kV turnkey infrastructure projects spread across three countries in the Middle East.
- **Booming Indian Infrastructure Outlook:** Despite international hurdles, analysts remain optimistic about L&T's long-term position due to India's booming construction and infrastructure sectors, which are projected to expand significantly due to government capital expenditure.

4) Latest Targets from Analyst Community and Brokerages

The broader analyst consensus largely maintains a bullish outlook on L&T due to its multi-year domestic project pipeline, though near-term price targets have seen minor adjustments to bake in the Middle East crisis.

Here is the latest consensus table from the brokerage community for LT:

Brokerage / Research Firm	Recommendation	Current Target Price (INR)	Previous Target Price (INR)	Remarks / Drivers
Jefferies	Buy	4,715	-	Confident in long-term growth and reconstruction opportunities.
JM Financial	Buy	4,655	4,500	Strong delivery on order inflows and robust outlook.
Nomura	Buy	4,510	-	Maintained buy despite slight cuts to FY27-28 margin estimates.
Motilal Oswal	Buy	4,400	4,600	Retained Buy; target cut slightly to bake in geopolitical volatility.
UBS	Buy / Positive	4,150	4,500	Target cut by 8% due to Mideast geopolitical risks.
Prabhudas Lilladher	Buy	4,088	4,130	Slight target reduction; positive long-term view.
MarketsMojo	Hold	N/A	N/A	Downgraded from Buy to Hold based on bearish technicals.

(Note: The average street consensus target price for Larsen & Toubro currently stands around INR 4,544 to

© 2026 Stock Research. All Rights Reserved.

INR 4,598, indicating a healthy upside potential from current trading levels.)

Stock Detailed Analysis Report

LT.NS

Current Price: ₹3434.80

Generated: 2026-03-21 08:27

LT.NS - 3 Year Daily Price Chart

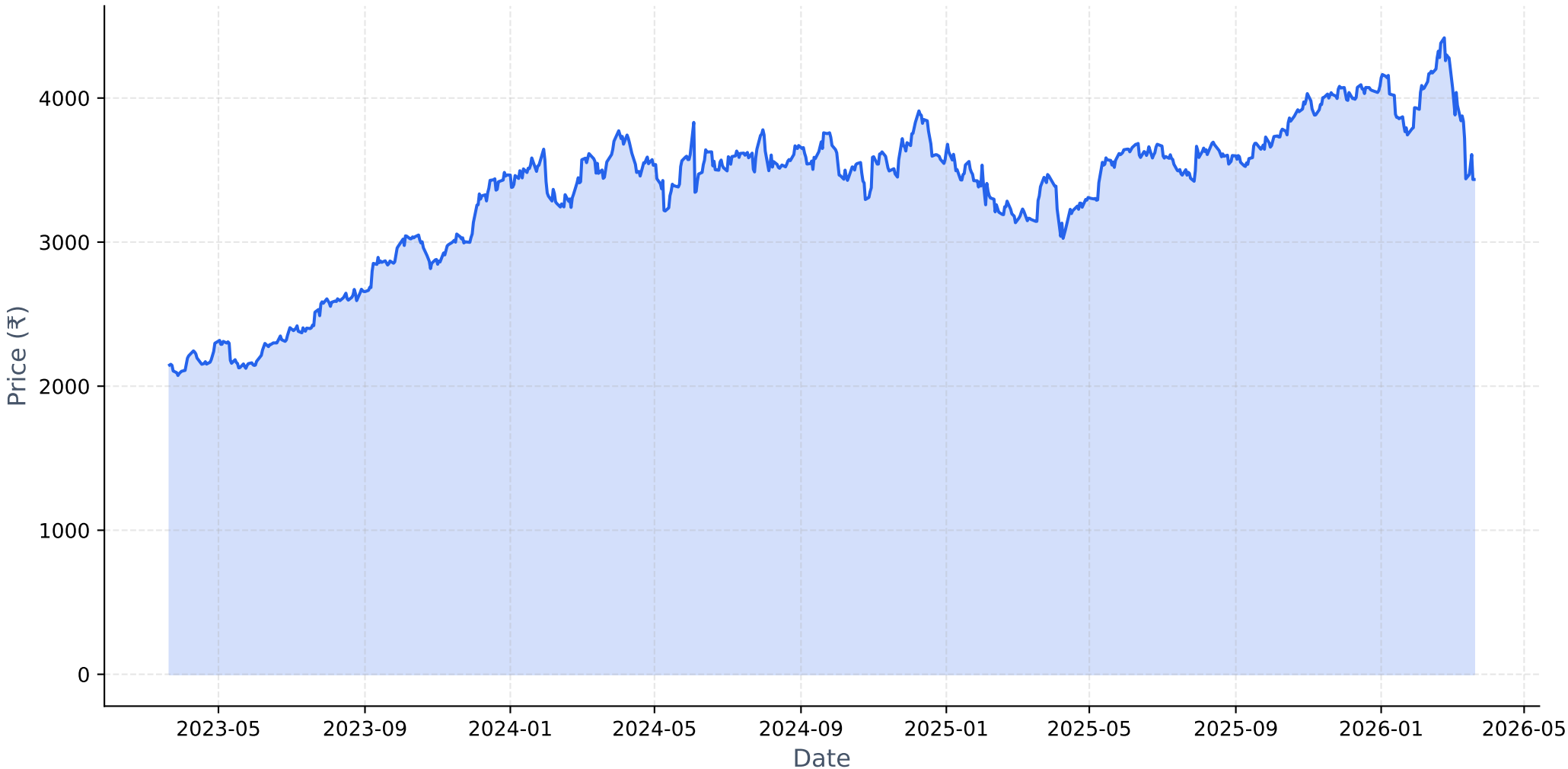

Long-term Fundamental Analysis (4 Years)

Metric	Is Growing?	Accelerating?	1Y Growth	3Y CAGR
Revenue	Yes	No	16.02%	17.76%
Net Income	Yes	No	15.15%	20.15%
ROE	Yes	No	1.83%	13.54%
EPS	Yes	No	16.39%	21.01%

Short-term Fundamental Analysis (6 Quarters)

Metric	Is Growing?	Recent QoQ	Avg QoQ
Revenue	Yes	12.20%	4.33%
Net Income	Yes	-11.12%	4.32%
ROE	Yes	47.94%	47.94%
EPS	Yes	-11.14%	3.22%

LT.NS - Relative Strength Analysis

═══ OVERVIEW ═══:	
Benchmark Index:	^CNXINFRA
Sector:	Infra
Classification:	**Neutral**
RS Score:	46.4/100
:	
═══ RS RATIOS ═══:	
1M RS:	**0.878 [Neutral]**
3M RS:	**0.921 [Neutral]**
6M RS:	**0.963 [Neutral]**
1Y RS:	**0.988 [Neutral]**
:	
═══ TURNAROUND ANALYSIS ═══:	
Turnaround Status:	**Not Detected**
:	
SIGNAL CRITERIA::	
✗ **Emerging RS:**	**Not accelerating**
✓ **Medium-term Lagging:**	6M=0.963, 1Y=0.988 (≤1.0)
✗ **Performance Improving:**	**Not improving**

Relative Strength Analysis: LT.NS vs ^CNXINFRA
Classification: Neutral

Price Performance Comparison (Normalized)

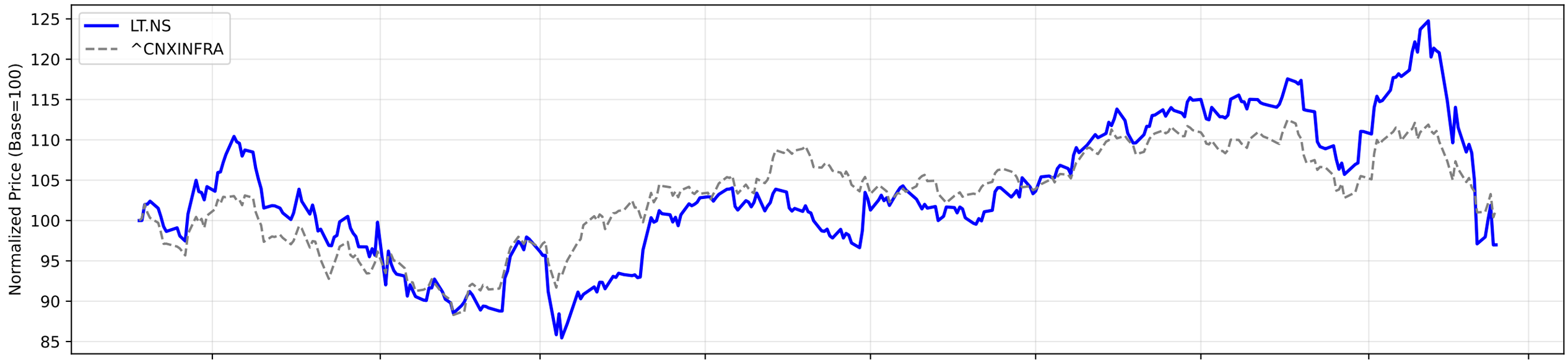

RS Ratio Trends (Multiple Timeframes)

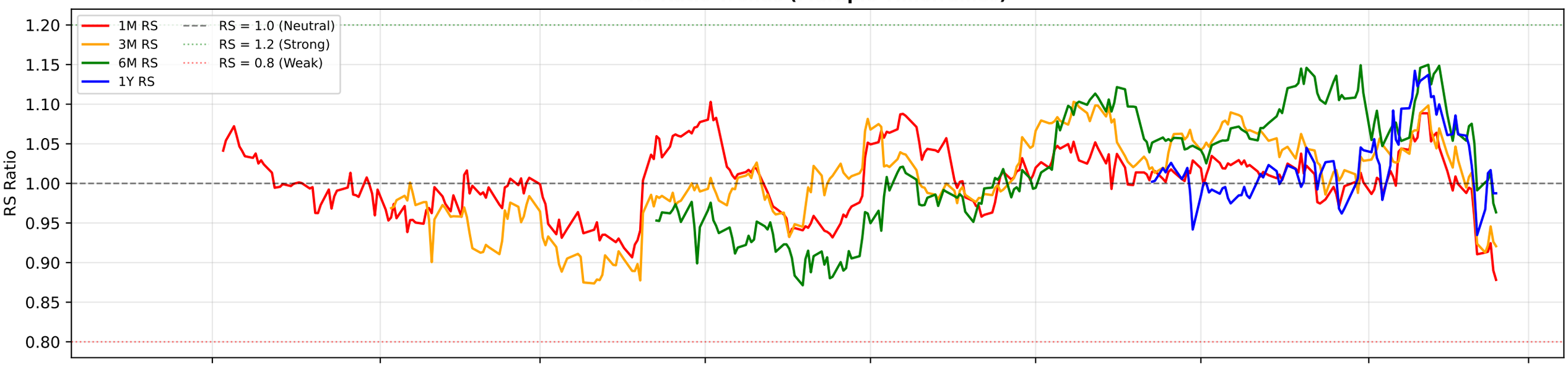

RS Composite Score Timeline

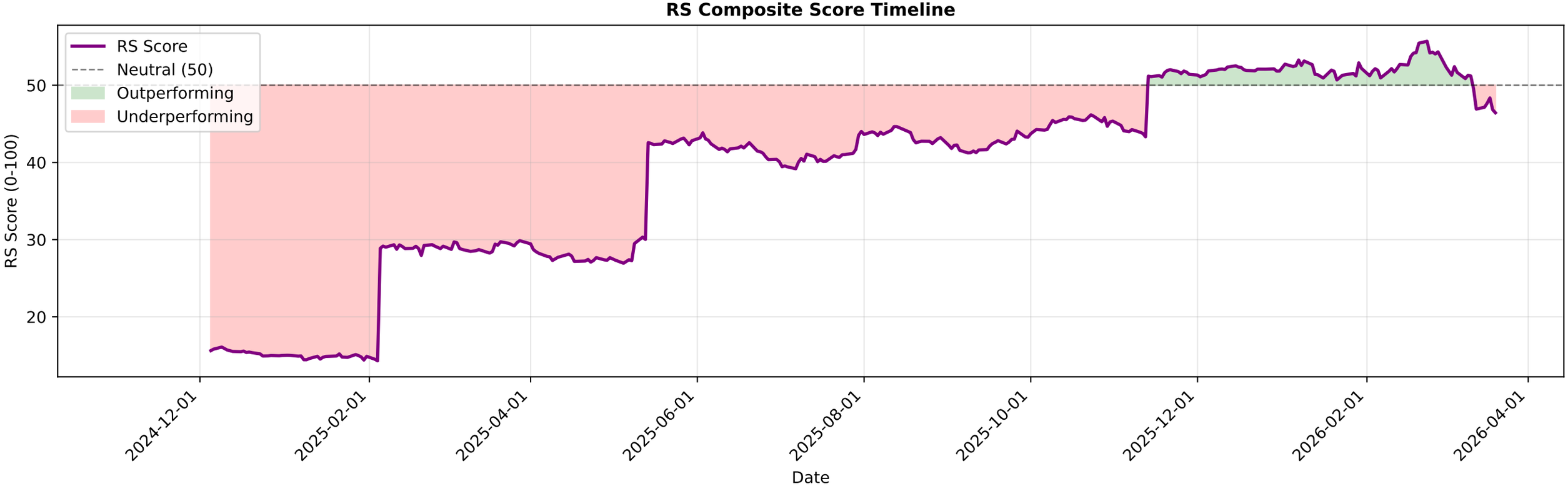

LT.NS - EMA Crossover Summary

EMA 20:	3783.19
EMA 50:	3923.20
EMA 200:	3832.00
Trend Status:	**Short-term Downtrend**
Golden Cross Date:	2025-05-30 00:00:00+05:30
Golden Cross Price:	3641.14

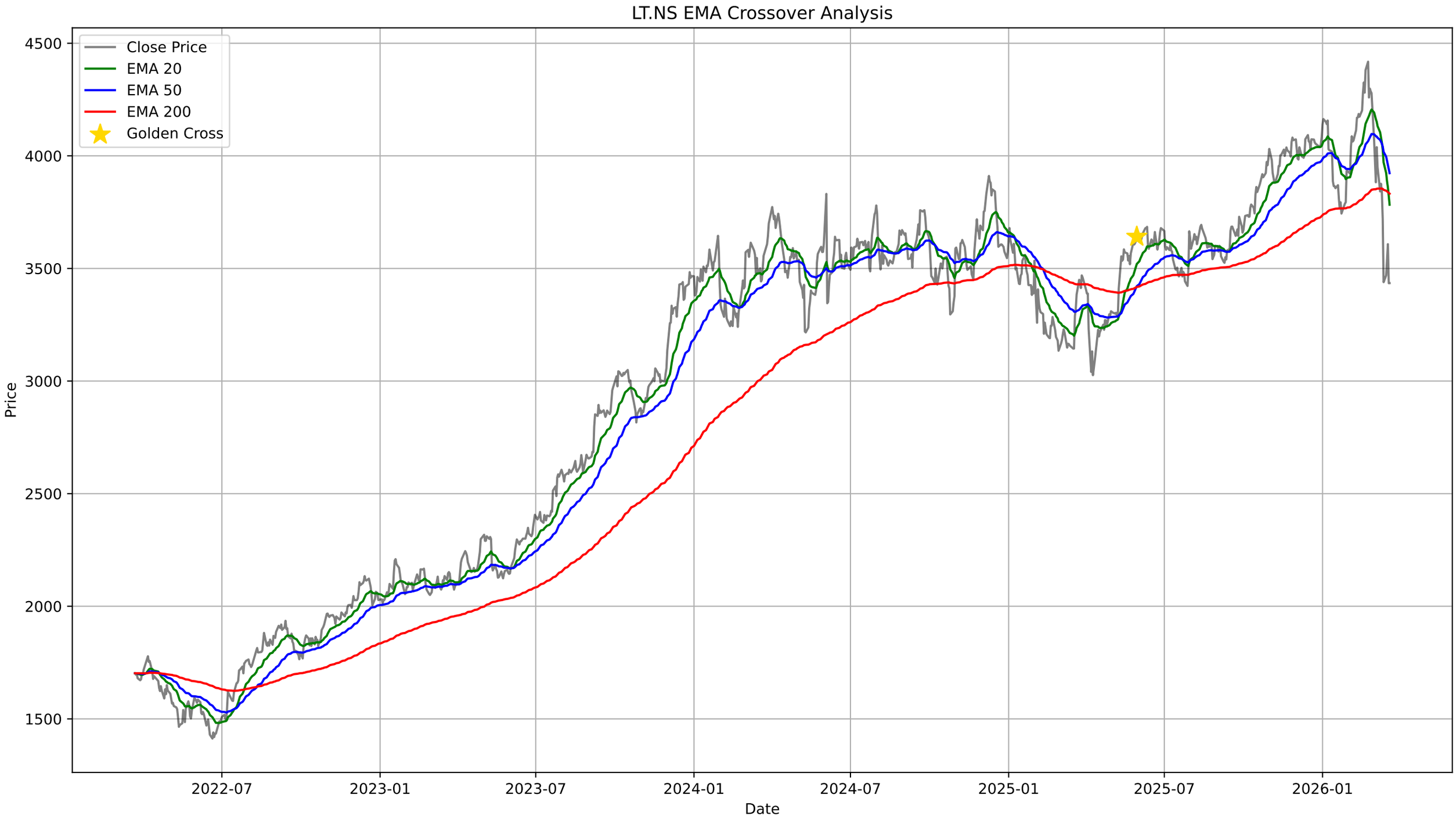
LT.NS EMA Crossover Analysis
Close Price
EMA 20
EMA 50
EMA 200
Golden Cross
Price
4500
4000
3500
3000
2500
2000
1500
2022-07
2023-01
2023-07
2024-01
2024-07
2025-01
2025-07
2026-01
Date

LT.NS - Bollinger Bands Summary

Current Price:	3434.80
Upper Band:	4585.84
Middle Band (SMA 20):	3903.19
Lower Band:	3220.54
%B:	0.1569
Band Width:	0.3498
Status:	Lower Half
Signal:	None
Recent Signal 1:	**Buy Signal at 2026-03-12 00:00:00+05:30**
Recent Signal 2:	**Buy Signal at 2026-03-13 00:00:00+05:30**
Recent Signal 3:	**Buy Signal at 2026-03-16 00:00:00+05:30**

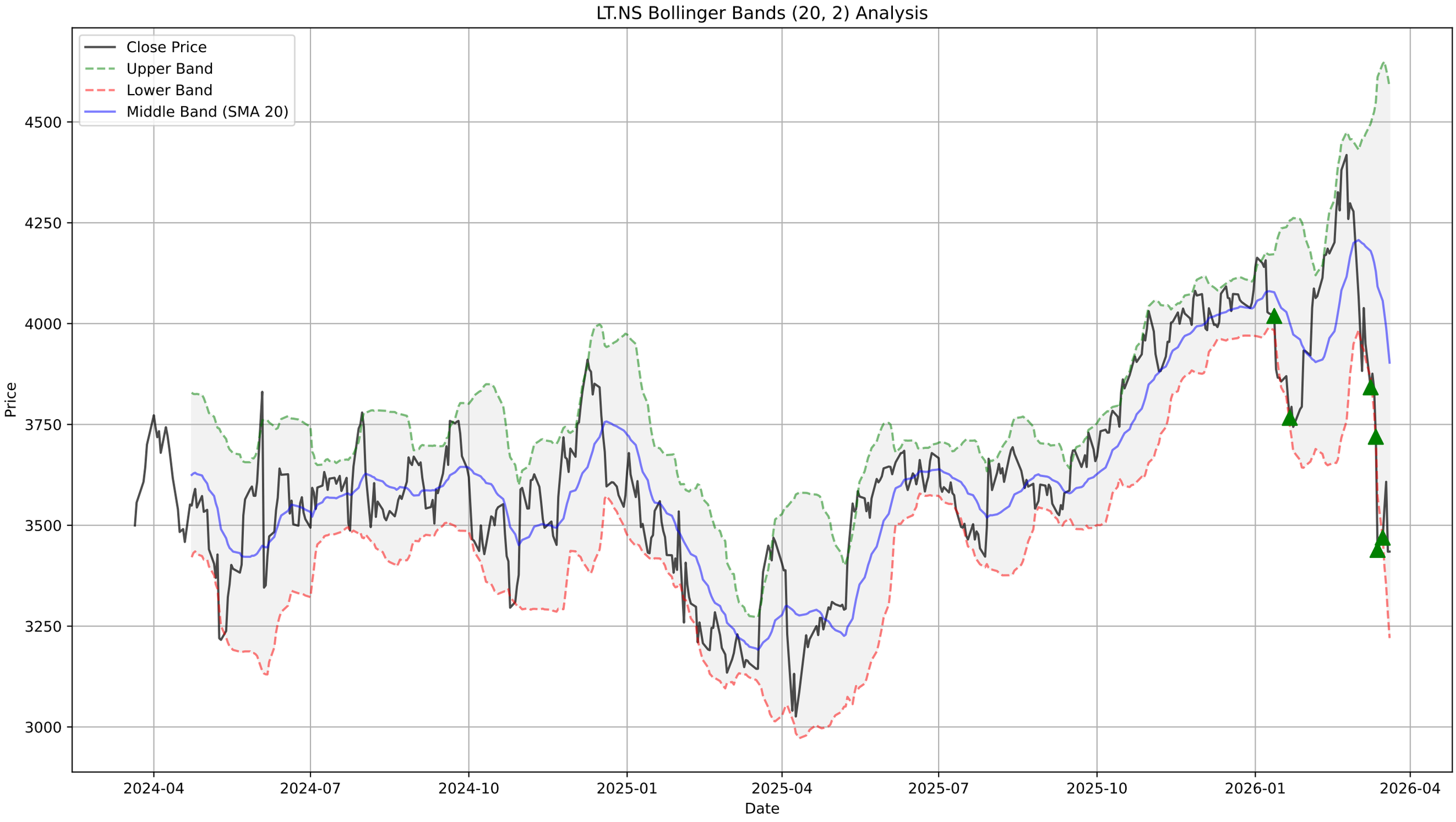
LT.NS Bollinger Bands (20, 2) Analysis
Close Price
Upper Band
Lower Band
Middle Band (SMA 20)
Price
4500
4250
4000
3750
3500
3250
3000
2024-04
2024-07
2024-10
2025-01
2025-04
2025-07
2025-10
2026-01
2026-04
Date

LT.NS - Supertrend Summary

Status:	**DOWNTREND (Sell)**
Supertrend Value:	3925.85
Signal Identified On:	2026-03-02

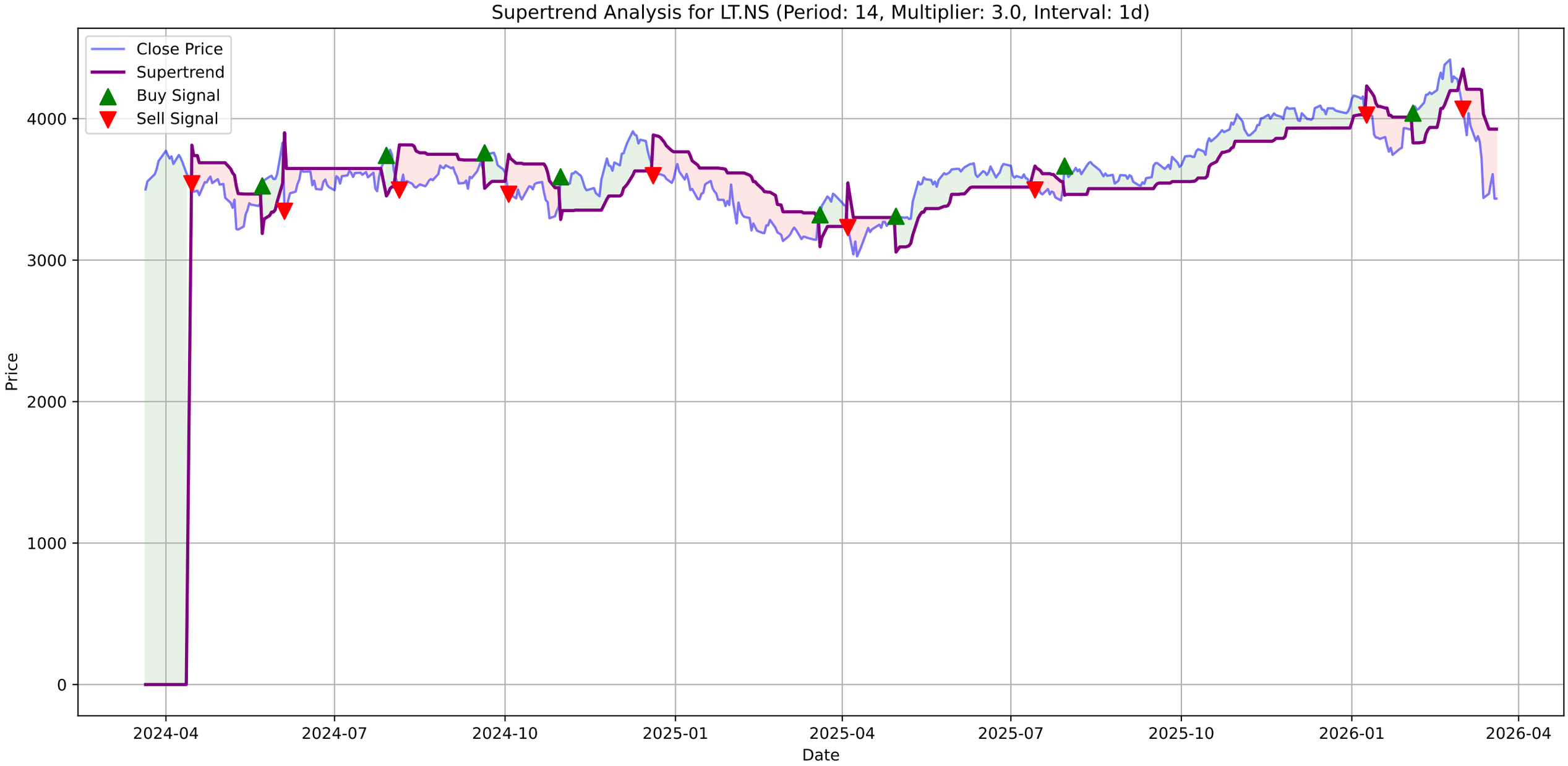
Supertrend Analysis for LT.NS (Period: 14, Multiplier: 3.0, Interval: 1d)
Close Price
Supertrend
Buy Signal
Sell Signal
Price
4000
3000
2000
1000
0
2024-04
2024-07
2024-10
2025-01
2025-04
2025-07
2025-10
2026-01
2026-04
Date

LT.NS - MACD Summary

MACD Line:	-172.82
Signal Line:	-115.07
Histogram:	-57.75
Trend:	**Bearish**
Momentum:	**Weakening**
Signal:	None

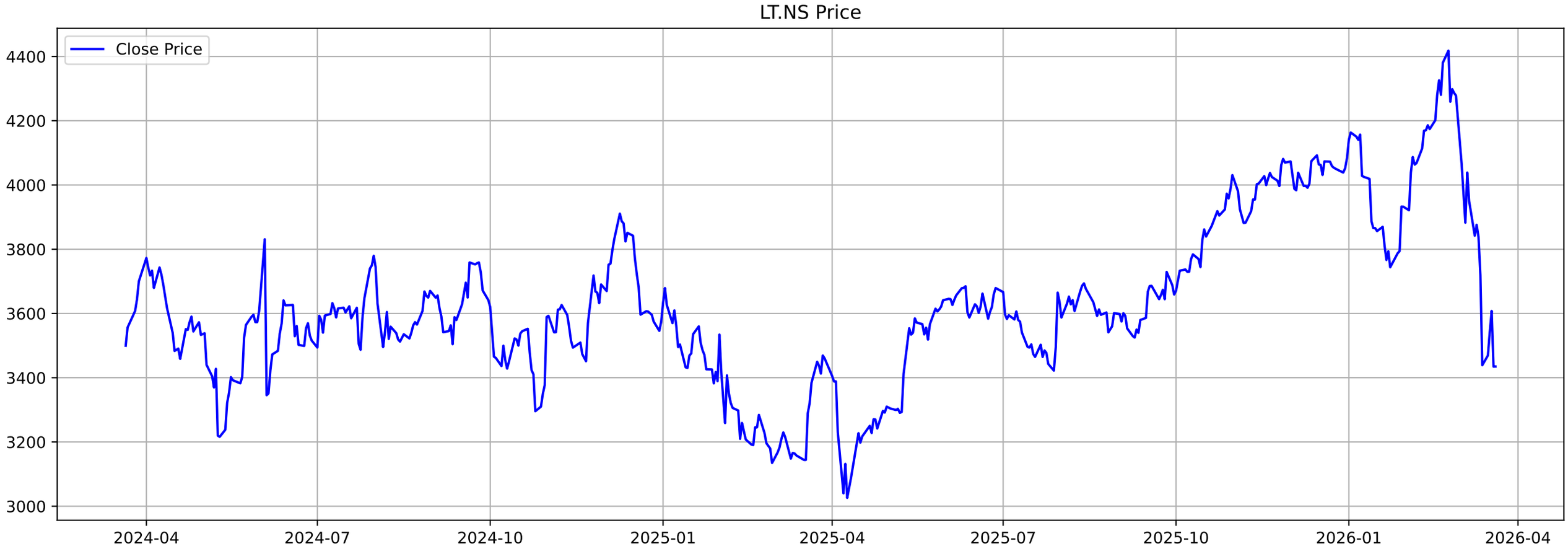
LT.NS Price
Close Price
4400
4200
4000
3800
3600
3400
3200
3000
2024-04
2024-07
2024-10
2025-01
2025-04
2025-07
2025-10
2026-01
2026-04

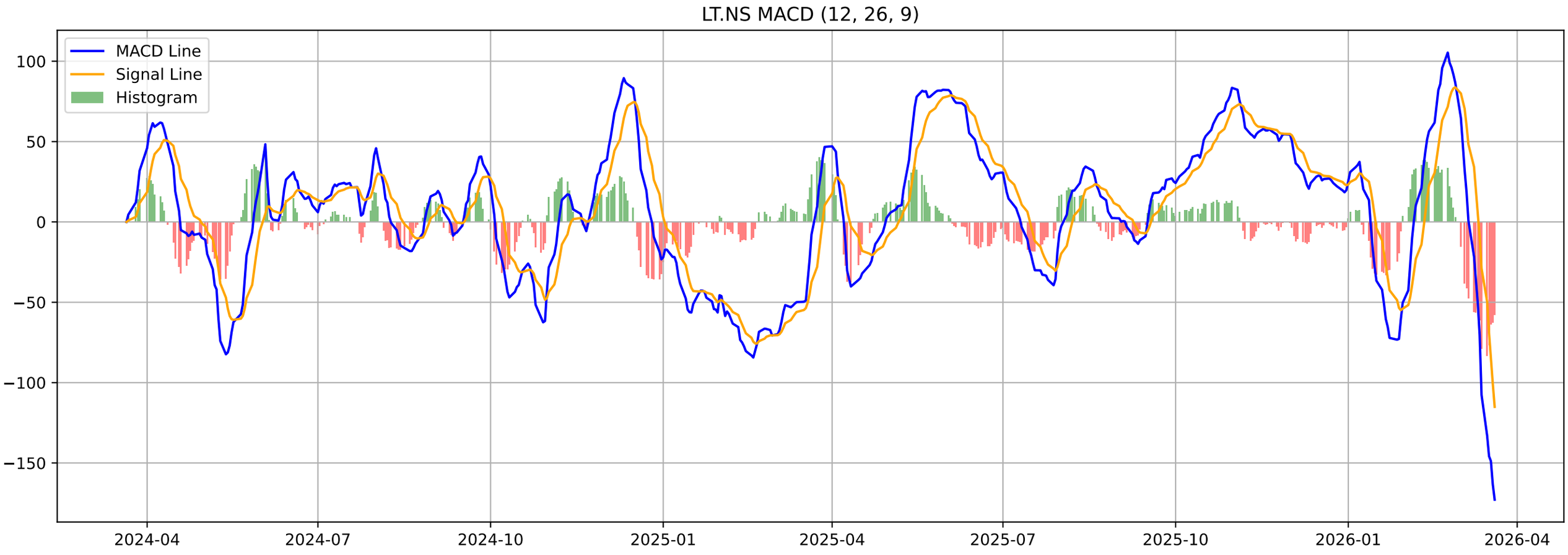
LT.NS MACD (12, 26, 9)
MACD Line
Signal Line
Histogram
100
50
0
−50
−100
−150
2024-04
2024-07
2024-10
2025-01
2025-04
2025-07
2025-10
2026-01
2026-04

LT.NS - Volatility Squeeze Summary

BB Width:	0.3498
ATR:	165.8571
Total Signals:	10
Signal 1:	BB Squeeze + ATR Contraction at 2026-01-01 00:00:00+05:30 (Pr
Signal 2:	ATR Contraction at 2026-01-02 00:00:00+05:30 (Price: 4163.40)
Signal 3:	ATR Contraction at 2026-01-05 00:00:00+05:30 (Price: 4150.40)
Signal 4:	ATR Contraction at 2026-01-06 00:00:00+05:30 (Price: 4140.60)
Signal 5:	ATR Contraction at 2026-01-07 00:00:00+05:30 (Price: 4157.00)

LT.NS - Volatility Squeeze Analysis

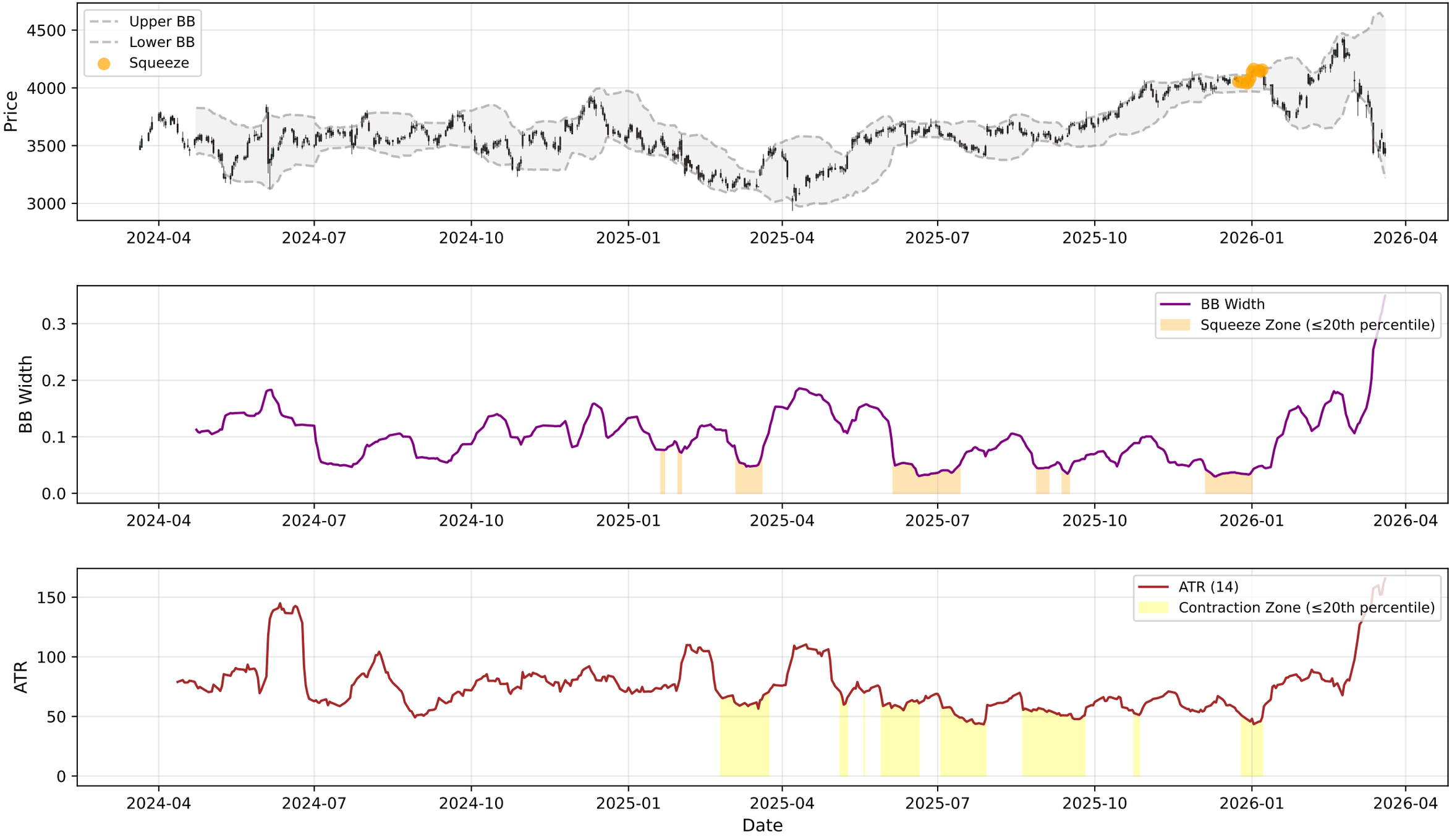

LT.NS - RSI-Volume Summary

Current RSI:	30.86
Current Volume:	4741686
Volume MA 20:	4453688
Bullish Divergences:	1
Bearish Divergences:	3
Bullish Div 1:	Date: 2025-02-18 00:00:00+05:30, Price: 3190.40
Bearish Div 1:	Date: 2025-11-27 00:00:00+05:30, Price: 4081.30
Bearish Div 2:	Date: 2025-12-15 00:00:00+05:30, Price: 4092.30

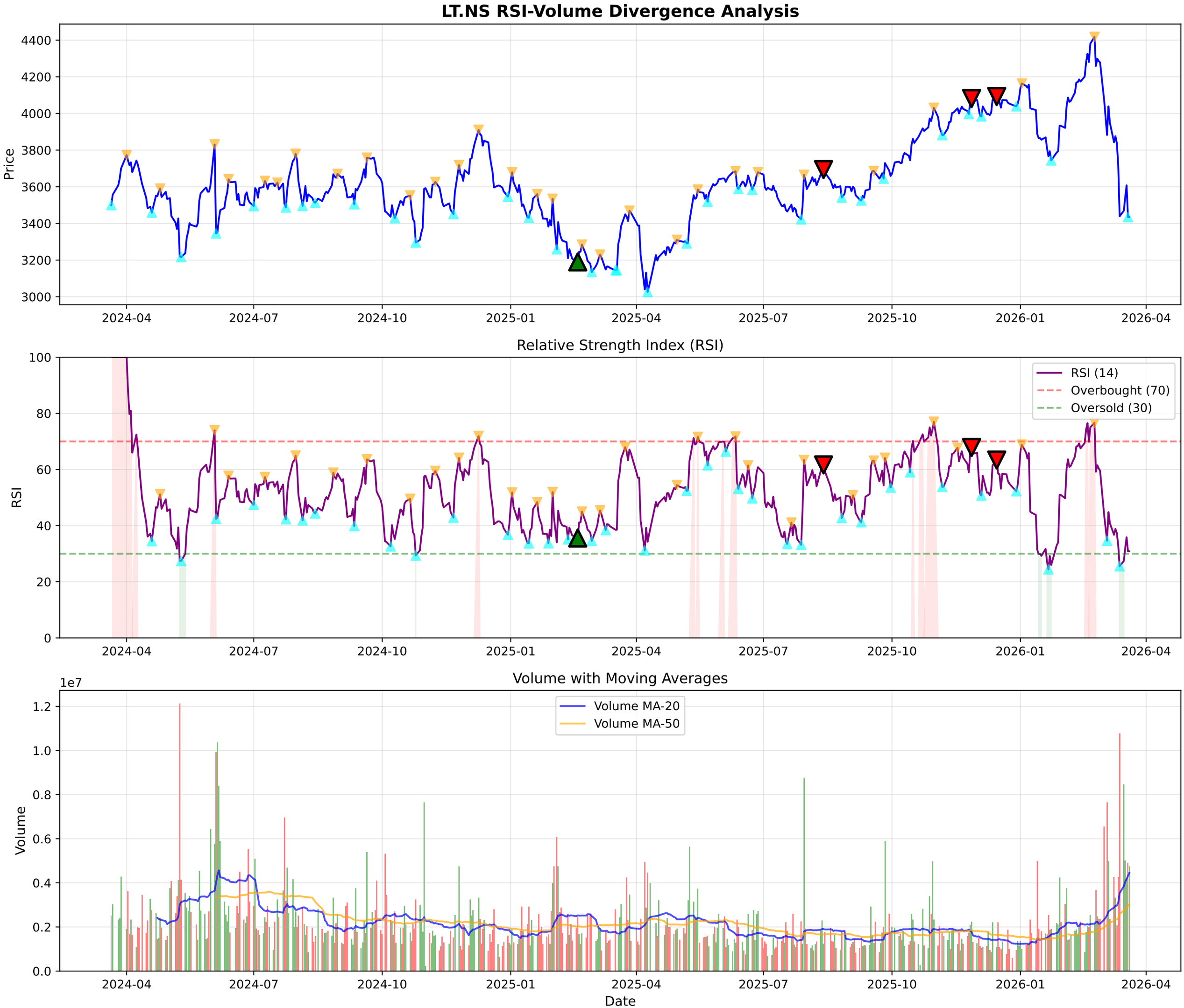
LT.NS RSI-Volume Divergence Analysis
Price
4400
4200
4000
3800
3600
3400
3200
3000
2024-04
2024-07
2024-10
2025-01
2025-04
2025-07
2025-10
2026-01
2026-04
Relative Strength Index (RSI)
RSI
100
80
60
40
20
0
RSI (14)
Overbought (70)
Oversold (30)
Volume with Moving Averages
1e7
Volume
1.2
1.0
0.8
0.6
0.4
0.2
0.0
Volume MA-20
Volume MA-50
Date

LT.NS - Volume Analysis

═══ VOLUME ANALYSIS ═══:	
Status:	**39 Signals Detected**
:	
2026-02-13 [-]:	Distribution Day
2026-02-26 [-]:	Distribution Day
2026-02-27 [-]:	Distribution Day
2026-03-02 [-]:	Climax Volume (Churning)
2026-03-16 [-]:	Climax Volume (Churning)

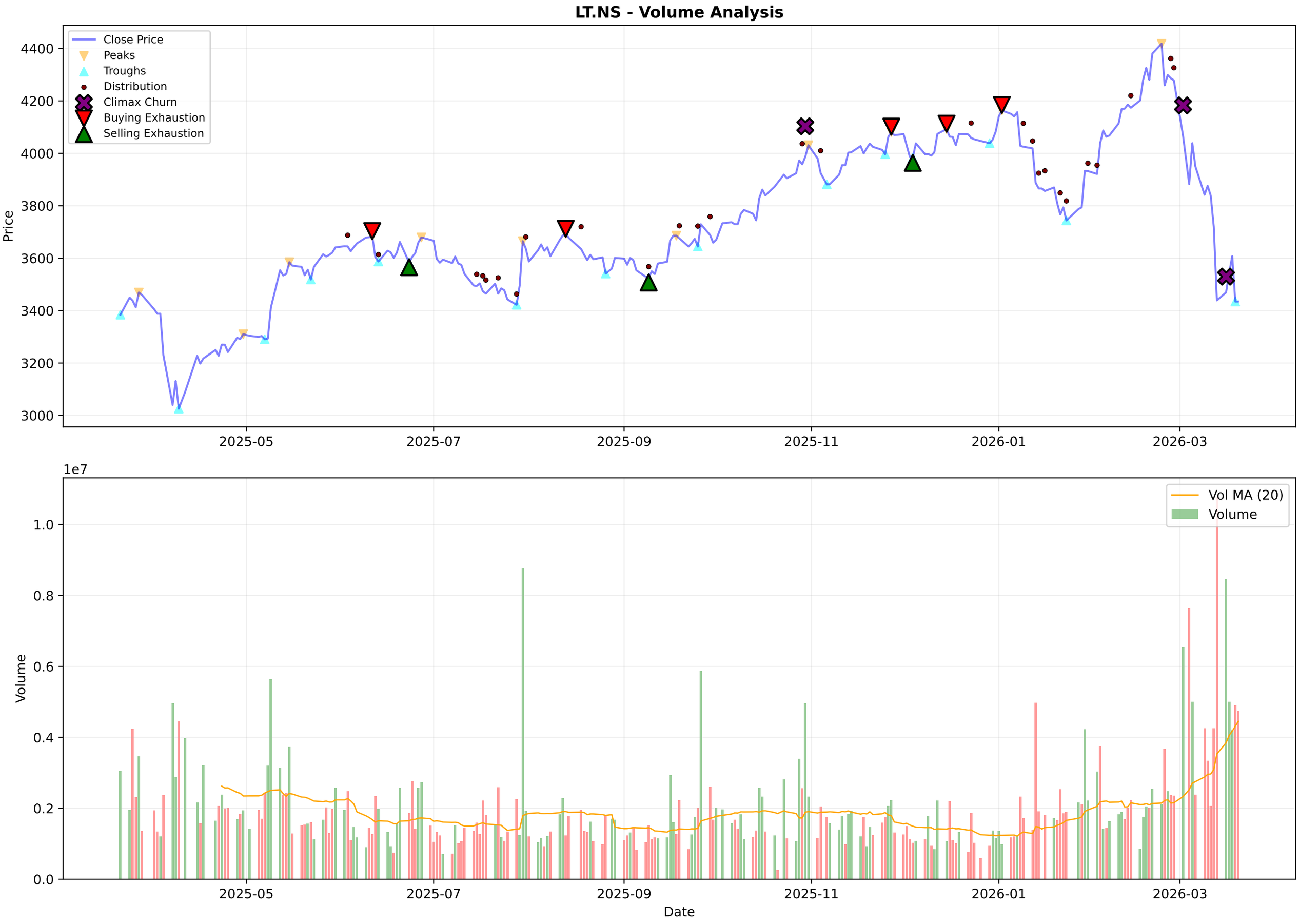
LT.NS - Volume Analysis
Close Price
Peaks
Troughs
Distribution
Climax Churn
Buying Exhaustion
Selling Exhaustion
Price
4400
4200
4000
3800
3600
3400
3200
3000
2025-05
2025-07
2025-09
2025-11
2026-01
2026-03
1e7
Vol MA (20)
Volume
Volume
1.0
0.8
0.6
0.4
0.2
0.0
Date

LT.NS - Candlestick Classification Summary

═══ CANDLESTICK CLASSIFICATION ═══:	
Latest Classification:	**Seller Control**
Recent Trend Score (10-day avg):	-0.30
:	
Distribution:	
No Control:	100
Seller Control:	64
Buyer Control:	59
Seller Strong Control:	4
Buyer Strong Control:	2

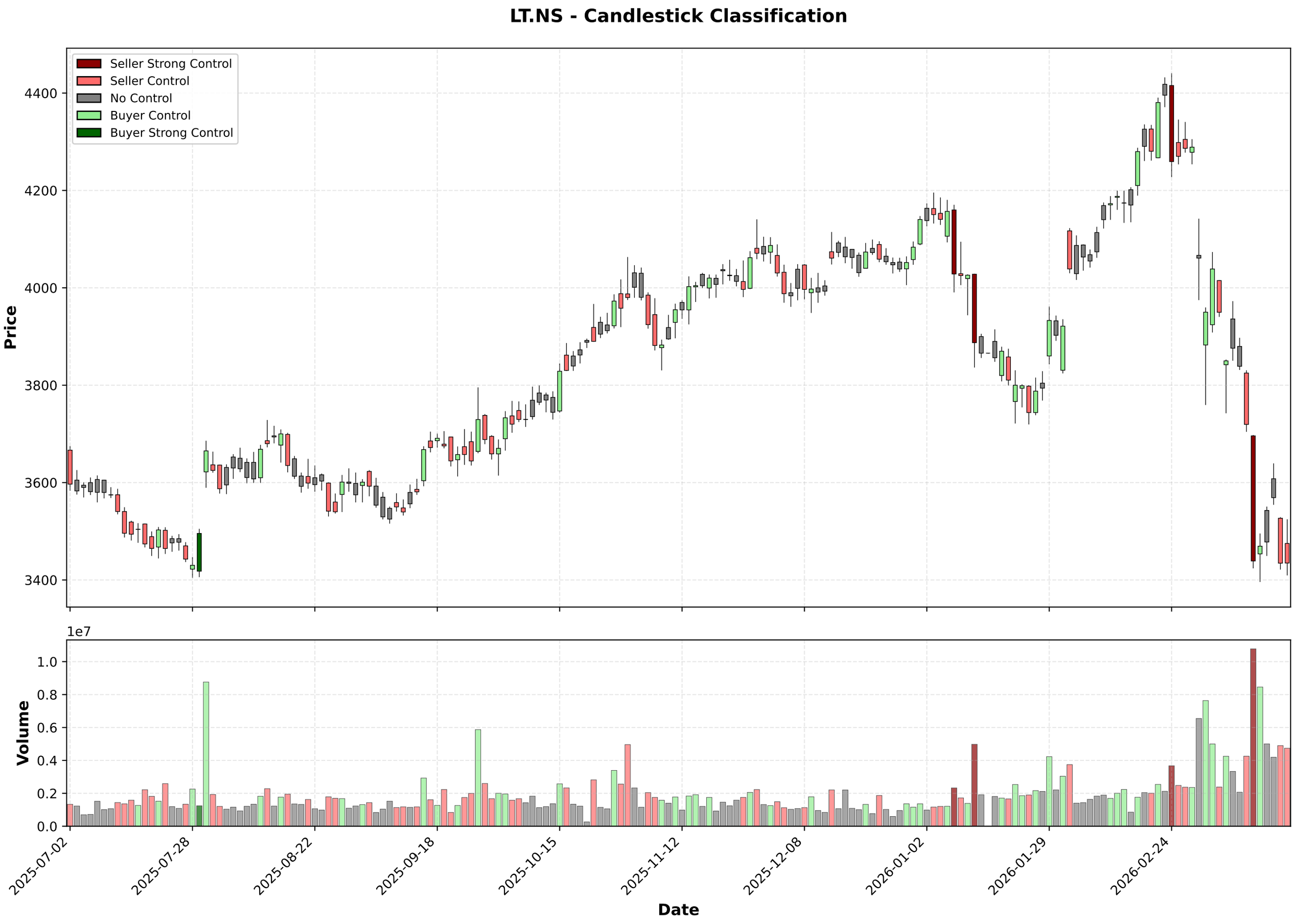
LT.NS - Candlestick Classification
Seller Strong Control
Seller Control
No Control
Buyer Control
Buyer Strong Control
Price
4400
4200
4000
3800
3600
3400
1e7
Volume
1.0
0.8
0.6
0.4
0.2
0.0
2025-07-02
2025-07-28
2025-08-22
2025-09-18
2025-10-15
2025-11-12
2025-12-08
2026-01-02
2026-01-29
2026-02-24
Date

Multi-Timeframe Supertrend Analysis

Timeframe	Status	Value	Last Price	Signal Date
1 Week	**DOWNTREND (Sell)**	4151.76	3434.8	2026-03-09
1 Day	**DOWNTREND (Sell)**	3925.85	3434.8	2026-03-02
15 Min	**DOWNTREND (Sell)**	3465.04	3434.8	2026-03-20

Multi-Timeframe MACD Analysis

Timeframe	Trend	Momentum	Signal
1 Week	**Bearish**	Strengthening	No Signal
1 Day	**Bearish**	Weakening	No Signal
15 Min	**Bullish**	Strengthening	No Signal

LI.NS - 1 Week (Candlestick + EMAs)
20 EMA
50 EMA
200 EMA
4000
3000
2000
1000
2016-03-21
2017-03-20
2018-03-19
2019-03-18
2023-03-13
2024-03-11
2025-03-10
2026-03-09

LT.NS - 1 Day (Candlestick + EMAs)
20 EMA
50 EMA
200 EMA
4500
4250
4000
3750
3500
3250
3000
2024-03-21
2024-06-06
2024-08-19
2024-10-28
2025-10-23
2026-01-02
2026-03-16

LT.NS - 15 Min (Candlestick + EMAs)
20 EMA
50 EMA
200 EMA
4400
4200
4000
3800
3600
3400
01-21
01-28
02-03
02-09
02-13
02-19
02-25
03-04
03-10
03-16
03-20

Trendlyne Snapshot - LT_main

Markets | MarketMind AI | Baskets | Alerts | F&O | MF | Reports | Screeners | Subscribe | Superstars | Portfolio | Watchlist | Insider Trades | Results | More

Search Stock, IPO, MF

MARKETS / SECTOR : OIL & GAS / INDUSTRY : REFINERIES/PETRO-PRODUCTS / RELIANCE INDUSTRIES LTD.

Reliance Industries Ltd.

Ask MarketMind AI v1.5

NSE: RELIANCE | BSE: 500325

Reliance Industries Live Share Price Today, Share Analysis and Chart

Mid-range Performer

In 12 Starfolio Baskets

IRAN WAR IMPACT The impact of the Iran-Israel conflict on Reliance Industries Ltd. (RIL) is a complex interplay of increased operational costs and expanded refining margins. While the conflict introduces significant volatility, RIL's integrated business model an... Read More

1414.40 29.60 (2.14%)

↑ 26.87% Gain from 52W Low

24.1M NSE+BSE Volume

NSE 20 Mar, 2026 3:31 PM (IST)

Watchlist | Portfolio | Alert | My Notes

Overview | FORECASTER | STOCK REPORT | Buy Sell Zone | F&O | Financials | News | Reports | Technicals | Shareholding | Deals | Corporate Actions | Alerts | About

Durability score	Valuation Score	Momentum Score	Analyst Price Target
55.0 / 100	47.5 / 100	43.0 / 100	1,720
Medium Financial Strength	Mid Valuation	Technically Neutral	1Yr Price target upside is 22%

FORECASTER

Mid-range Performer — These stocks have average quality, financial and technical momentum, indicating a mid range performer — View Similar — Embed DVM

S	W
O	T

14 | 7 | 3 | 1

SWOT Analysis

Check Before You Buy

VIEW FULL CHECKLIST

High rank — 14 Positive • 9 Negative

60.9% Pass in checklist

0 — 45 — 55 — 100

PE Valuation Check

Right Now	1 Year Forward
Undervalued 21.9%	Undervalued 17.6%

INSIGHT Reliance Industries is undervalued at both current PE and future earnings esti

DVM
Key Metrics
Price Chart
Forecaster
Financials
Technicals
Shareholding
Deals
Documents
Corporate actions
Company Profile

Reliance Industries Key Metrics

Preset Metrics: Preset Metrics

ROE Ann. %	Broker Average Target	Market Capitalization	Price to Book
8.2	1,693.2	1,914,032.9	2.1

Trendlyne Snapshot - LT_forecaster

Markets | MarketMind AI | Baskets | Alerts | F&O | MF | Reports | Screeners | Subscribe | Superstars | Portfolio | Watchlist | Insider Trades | Results | More

Search Stock, IPO, MF

MARKETS / SECTOR : OIL & GAS / INDUSTRY : REFINERIES/PETRO-PRODUCTS / RELIANCE INDUSTRIES LTD.

Reliance Industries Ltd.

NSE: RELIANCE | BSE: 500325

Mid-range Performer

In 12 Starfolio Baskets

Download real time STOCK REPORT

1414.40 29.60 (2.14%)

↑ 26.87% Gain from 52W Low

24.1M NSE+BSE Volume

NSE 20 Mar, 2026 3:31 PM (IST)

Watchlist | Portfolio | Alert | My Notes

Overview | FORECASTER | STOCK REPORT | Buy Sell Zone | F&O | Financials | News | Reports | Technicals | Shareholding | Deals | Corporate Actions | Alerts | About

Reliance Industries - RELIANCE - stock price prediction, stock forecast, target price, analyst ratings from 34 analysts

Reliance Industries has a share price target of Rs 1720, revenue growth forecast of 4.3%, and profit growth estimate of 19.2% for FY26, based on top 34 analyst calls.

Reliance Industries FORECASTER - Analyst Estimates

FORECASTER DASHBOARD →

SHARE PRICE TARGET FORECAST

12 MONTH ESTIMATE

CURRENT PRICE 1414.4

AVG. ESTIMATE 1720.1

LOW ESTIMATE 1370

HIGH ESTIMATE 2020

CURRENT PRICE · AVG. ESTIMATE

in Rs

↑ HIT Reliance Industries's share price target is above the current price, with an upside of 21.6%

EPS FORECAST

QUARTER | ANNUAL

80
60
40

Mar '23 | Mar '24 | Mar '25 | Mar '26 | Mar '27

ACTUAL EPS · AVG. ESTIMATE

in Rs

↓ MISS Reliance Industries's EPS was lower than average estimate 3 times in past 3 years

CONSENSUS RECOMMENDATION

34 ANALYST Recommendations

STRONG BUY

	STRONG BUY	BUY	HOLD	SELL	STRONG SELL
Oct '25	24	8	1	1	1
Nov '25	26	8		1	1
Dec '25	25	8		1	1
Jan '26	25	9		1	1
Feb '26	25	9		1	1
Mar '26	24	9		1	

The consensus recommendation from 34 analysts for Reliance Industries is STRONG BUY