© 2026 Stock Research. All Rights Reserved.

Strategic Trading Analysis

Here is an analysis of the provided stock report for M&M.NS from the perspective of a Positional Equity Trader.

Step 1: Audit the Data

- **Data Present:** Daily, weekly, and 15-minute price charts, Moving Averages (EMA 20, 50, 200), Bollinger Bands, Supertrend (Multi-timeframe), MACD, RSI, Volume analysis (including Distribution days), Candlestick control classifications, and fundamental growth metrics.
- **Data Missing:** Relevant external analyst estimates or valuation metrics for M&M.NS. *(Note: Pages 24 and 25 contain snapshots for a completely different company, "Sun Pharmaceutical Industries Ltd". This data is entirely irrelevant to M&M.NS).*
- **Confidence Level: Medium.** While the technical and volume data provided for M&M.NS is highly detailed and comprehensive for framing a trade, the inclusion of mismatched fundamental/analyst data (Sun Pharma) at the end of the report introduces a quality control red flag. Decisions must be based strictly on the technicals provided in pages 1-23.

Step 2: Analyze the Setup

- **Price Structure & Trend:** The intermediate-term structure for M&M.NS is currently broken. The stock has suffered a severe correction from its peak near INR 3800 down to the current price of INR 3066.10. Crucially, the daily price has aggressively broken below the 200-day EMA (INR 3379.70), transitioning the primary status to a "Short-term **Downtrend**." Both the Weekly and Daily Supertrend signals are flashing "DOWNTREND (Sell)."
- **Momentum:** Momentum oscillators are deeply bearish. The MACD line (-117.05) is below its signal line, and the histogram remains negative. RSI is weak at 39.36, indicating bearish control without being extremely oversold enough to force a mean-reversion bounce.
- **Volume & Distribution:** The volume analysis is highly concerning for bulls. The report detects 29 signals, with a dense cluster of "Distribution Days" logged throughout January and February. The candlestick classification confirms "Seller Control."
- **Relative Strength:** The stock is lagging its benchmark (^CNXAUTO), with an RS Score of 48/100 and falling RS ratios across all timeframes (1M, 3M, 6M).

Step 3: Formulate the Recommendation

Based on the objective technical breakdown and active distribution, should you enter this stock now? **NO.**

Reasoning: As a risk-averse positional trader looking for a 1-4 month hold, buying an asset that is actively breaking below its 200-day EMA under heavy seller control is equivalent to catching a falling knife. The probability of an immediate 5%-15% sustained upside is extremely low until the stock forms a base and institutional accumulation resumes.

Conditional Plan: To consider a high-probability long position, M&M.NS must prove that the sell-off is exhausted and the intermediate trend has been reclaimed. Watch for the stock to build a base and reclaim its 200-day EMA with expanding volume.

- **Condition to Buy:** A confirmed daily close above the 200-day EMA (currently around INR 3380) accompanied by a bullish daily MACD crossover and a flip in the Daily Supertrend to "Buy."

© 2026 Stock Research. All Rights Reserved.

- **Entry Price:** ~INR 3390.00 (Hypothetical trigger upon confirming the conditions above).

© 2026 Stock Research. All Rights Reserved.

- **Stop Loss:** ~INR 3225.00 (Hypothetical risk level, placed below the 20-day EMA or structural higher-low formed during the basing process).

© 2026 Stock Research. All Rights Reserved.

- **Take Profit:** ~INR 3790.00 (Hypothetical target, re-testing the previous structural highs, offering approximately an 11% upside).

© 2026 Stock Research. All Rights Reserved.

Candlestick Classification Analysis

As a seasoned Candlestick Trader, I will analyze the price action for **M&M.NS** based on the "Candlestick Classification" data provided in your report (specifically Pages 20 and 21) and apply the custom algorithmic logic you detailed.

Here is my professional interpretation and prediction for the stock's future price movement.

1. Current State & Data Interpretation

Based on the **Candlestick Classification Summary (Page 20)**:* **Latest Classification: Seller Control (-1)**. This tells me that on the most recent trading day, sellers dictated the action. The candle likely had a moderate bearish body relative to its ATR and closed near its daily low, showing overnight holding conviction from the short side. * **Recent Trend Score (10-day avg): -0.10**. This is a highly revealing metric. A score of -0.10 indicates that over the last two weeks, we are in a choppy, grinding environment leaning bearish. It is mostly populated by "No Control" (0) indecision days mixed with weak/moderate "Seller Control" (-1) days. Bulls are virtually absent.

Based on the **Candlestick Classification Chart (Page 21)**:* **Macro Price Action:** The stock has suffered a significant breakdown from its peak above INR 3800. We can clearly see a sequence of lower highs and lower lows-the textbook definition of a downtrend.* **Micro Price Action (Recent Pivot):** Looking at the far right of the chart, the price recently bounced off a low (near the INR 2900-INR 3000 zone) up to roughly INR 3400. However, this bounce was weak. Notice the candles on the way up: they are mostly grey ("No Control"), meaning buyers lacked true conviction (body size/volume). * **Current Leg:** After failing to break the previous structural high, the price has rolled over again. The most recent cluster of candles is predominantly red (**Seller Control**). * **Volume Validation:** In the volume sub-chart, we see volume spikes aligning closely with the red downward candles, whereas the green/grey upward candles show receding volume. According to your Step 4 logic (*"Price without volume is half the story"*), the selling pressure is validated by participation, while the buying attempts are weak hands.

2. Application of the Classification Logic

Applying your specific algorithm to the recent price action:* **Step 1 (Base Score) & Step 2 (Close Position):** The recent red candles indicate that price is consistently opening, moving lower, and closing near the lows of the day. Sellers are comfortable holding their positions overnight.* **Step 3 (Wick Analysis):** The recent relief rally failed to produce long lower wicks with high volume (which would indicate buyers defending a level). Instead, the rally stalled, showing long upper wicks or small bodies ("No Control" / Grey), before sellers took over again.* **Step 5 (Final Mapping):** The complete absence of "Buyer Strong Control (+2)" (Dark Green) and the rarity of even "Buyer Control (+1)" (Light Green) in the recent downward swing proves that demand has dried up.

© 2026 Stock Research. All Rights Reserved.

3. Price Prediction & Trading Outlook

Prediction: BEARISH (Downward Continuation)

Why?The path of least resistance is firmly to the downside. The recent price action is a classic "Lower High" formation followed by a bearish rollover. Because the system classifies the latest action as **Seller Control** and the 10-day average confirms a bearish drift (-0.10), there is no technical evidence to suggest a bottom has been formed.

Expected Scenario:1. **Immediate Future:** I expect the price to continue its downward trajectory in the near term. The sellers are in control, and the buyers have shown no willingness (or volume) to step in and defend the current levels.2. **Target/Support:** The price will likely gravitate back down to test the recent swing low (the bottom of the "V" shape visible on the far right of the chart, roughly in the INR 2900 - INR 3000 area). 3. **Invalidation:** This bearish prediction would only be invalidated if we suddenly see a **Buyer Strong Control (+2)** candle-a large green body, closing at the highs, accompanied by a massive volume spike (1.3x+ average). Until the algorithm detects that level of institutional buying, the bears own this chart.

Trader's Actionable Advice: Do not try to catch the falling knife. If you are holding long, risk management is critical right now. If you are an active trader, the setup favors finding entry points for short positions on intra-day pullbacks, targeting the previous recent lows.

News & Analyst Targets

As a stock research analyst, I have reviewed the latest market data, analyst reports, and news flow concerning Mahindra & Mahindra Ltd. (M&M) for the week ending March 21, 2026.

Here is the comprehensive research summary based on the latest developments:

1) Latest News for M&M This Week

- **Volatile Price Action:** M&M shares experienced high volatility this week. The stock surged over 8.4% in the three sessions leading up to Wednesday (March 18), driven by upbeat analyst sentiment and strong growth outlooks. However, by March 19-20, the stock witnessed a sharp decline of about 5.5% as part of broader automobile sector weakness and profit booking, underperforming the benchmark indices.
- **High Value Turnover:** Despite the recent dip, M&M recorded massive trading volumes. On March 19, over 20.5 million shares were traded, placing it among the most actively traded equities by value on the bourses, indicating strong institutional and retail interest.
- **Robust PV & Tractor Sales:** Management commentary highlighted that Passenger Vehicle (PV) sales have shown sustained strength, rising nearly 19% year-on-year so far in FY26. Tractor demand remains exceptionally robust, up approximately 23% year-to-date.
- **Strategic Acquisition:** M&M recently struck an agreement to acquire a 58.96% majority stake in SML Isuzu, a manufacturer of light and medium commercial vehicles. This is viewed as a strategic positive to address gaps in M&M's commercial vehicle and EV bus portfolio.

2) Upgrades and Downgrades from Brokerages

© 2026 Stock Research. All Rights Reserved.

- **Downgrades:**
  - **ICICI Securities:** Downgraded M&M from "Buy" to **"Add"**. While they view the SML Isuzu acquisition favorably for synergies, they note that the current valuation limits massive upside, capping their revised target at INR 3,200.
  - **MarketsMojo:** Downgraded the stock from "Buy" to **"Hold"** in late February 2026, citing near-term bearish technical momentum (trading below key moving averages) and sectoral headwinds.
- **Upgrades / Maintained Buys:**
  - **Nomura:** Maintained a strong **"Buy"** and is highly upbeat on M&M's growth, keeping it as their top auto OEM pick due to premiumization and an attractive FY28 core P/E valuation.
  - **Nuvama:** Reiterated a positive stance with a **"Buy"** rating, forecasting a 26% upside (implying a target of roughly INR 4,400) driven by strong revenue growth across both the auto and farm segments.
  - **SBI Securities:** Initiated/Maintained a **"Buy"** recommendation, highlighting M&M's dominant 44% market share in the domestic tractor industry.

3) Other News Directly or Indirectly Impacting M&M

- **Sectoral Headwinds & Input Costs:** The broader auto sector is facing pressure due to fears of a consumer slowdown, decreased showroom walk-ins, and rising raw material costs. Additionally, proposed 12% safeguard duties on imported non-alloy and alloy steel flat products threaten to compress manufacturing margins if the costs cannot be passed down to buyers.
- **EV Expansion & IPO Catalyst:** M&M's focus on electric vehicles acts as a massive tailwind. The launch of the new 7-seater electric SUV, **XEV 9S**, and forthcoming models on its "NU-IQ" platform are expected to drive significant market share. Furthermore, the anticipated IPO of M&M's Last Mile Mobility (LMM) division and potential government demand incentives for four-wheeler EVs are viewed by analysts as major upcoming catalysts.
- **Supply Chain Snags:** The company continues to navigate ongoing global supply chain constraints, most notably memory chip shortages, which mildly challenge the aggressive production scale-up of its flagship ICE and EV models.

4) Latest Analyst and Brokerage Targets for M&M

According to consensus estimates, the average long-term share price target for M&M stands at around INR 4,034, representing an optimistic view from the street despite short-term volatility.

Below is the latest target matrix from major brokerages:

Brokerage Firm	Current Recommendation	Target Price (INR)	Key Rationale for Rating
Nomura	Buy	4,662	Top auto pick; driven by premiumization, strong SUV model cycle, and EV growth.
Jefferies	Buy	4,500	Strong product pipeline in EVs & ICE SUVs; aggressive export expansion plans.
Nuvama	Buy	~4,400*	Consistent positive stance; expects 15% CAGR revenue growth spanning FY25-FY28.

© 2026 Stock Research. All Rights Reserved.

Brokerage Firm	Current Recommendation	Target Price (INR)	Key Rationale for Rating
Motilal Oswal	Buy	4,275	Clear long-term management roadmap; expects 8x growth in SUVs and LCVs by 2030.
Religare Broking	Buy	4,161	High-conviction pick for 2026; operational efficiency and healthy free cash flows.
SBI Securities	Buy	3,760	Attractive valuations; undisputed leadership (44% market share) in farm equipment.
ICICI Securities	Add (Downgrade)	3,200	Strategic synergy from SML Isuzu deal; however, current multiples are slightly stretched.

(Note: Nuvama recently stated a target implying a ~26% upside from a base price of ~INR 3,491.)

Disclaimer: *This information is synthesized for research purposes. Stock markets are highly volatile; actual price realization will depend heavily on market momentum, macroeconomic shifts, and raw material pricing trajectories.*

Stock Detailed Analysis Report

M&M.NS

Current Price: ₹3066.10

Generated: 2026-03-21 08:37

M&M.NS - 3 Year Daily Price Chart

Long-term Fundamental Analysis (4 Years)

Metric	Is Growing?	Accelerating?	1Y Growth	3Y CAGR
Revenue	Yes	No	14.61%	20.73%
Net Income	Yes	No	14.74%	25.27%
ROE	Yes	No	-1.42%	6.34%
EPS	Yes	No	14.60%	25.10%

Short-term Fundamental Analysis (6 Quarters)

Metric	Is Growing?	Recent QoQ	Avg QoQ
Revenue	Yes	13.52%	8.46%
Net Income	Yes	14.48%	10.58%
ROE	No	-4.89%	-4.89%
EPS	Yes	14.41%	3.75%

M&M.NS - Relative Strength Analysis

═══ OVERVIEW ═══:	
Benchmark Index:	^CNXAUTO
Sector:	Auto
Classification:	**Neutral**
RS Score:	48.0/100
:	
═══ RS RATIOS ═══:	
1M RS:	**0.995 [Neutral]**
3M RS:	**0.953 [Neutral]**
6M RS:	**0.914 [Neutral]**
1Y RS:	**0.978 [Neutral]**
:	
═══ TURNAROUND ANALYSIS ═══:	
Turnaround Status:	**Not Detected**
:	
SIGNAL CRITERIA::	
✓ **Emerging RS:**	1M (0.995) > 3M (0.953)
✓ **Medium-term Lagging:**	6M=0.914, 1Y=0.978 (≤1.0)
✗ **Performance Improving:**	**Not improving**

Relative Strength Analysis: M&M.NS vs ^CNXAUTO
Classification: Neutral

Price Performance Comparison (Normalized)

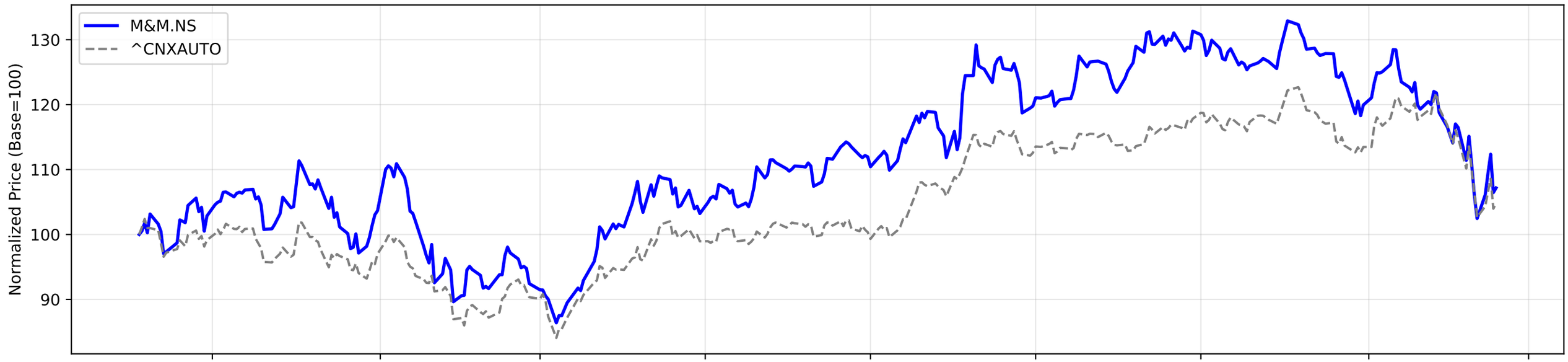

RS Ratio Trends (Multiple Timeframes)

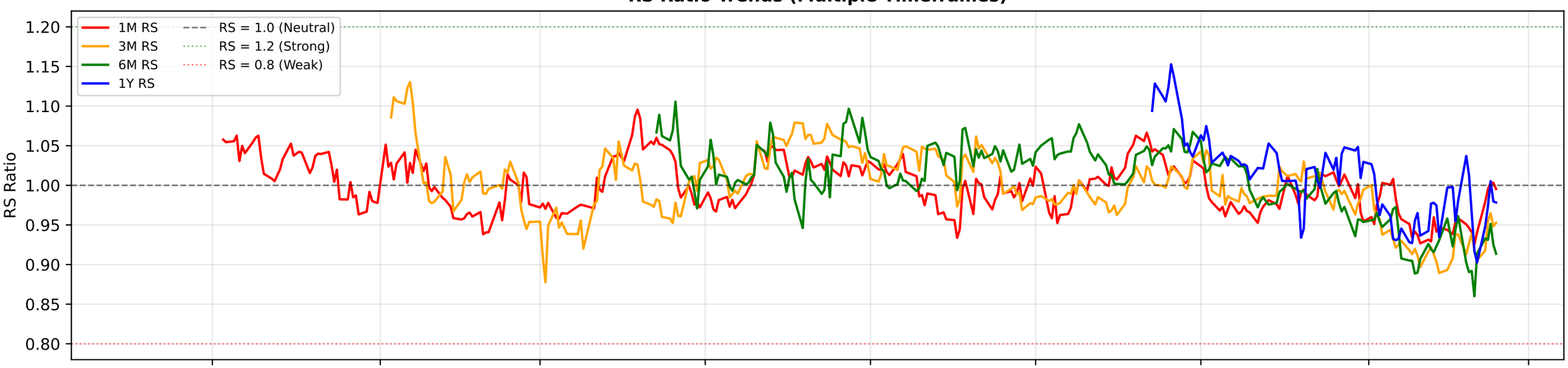

RS Composite Score Timeline

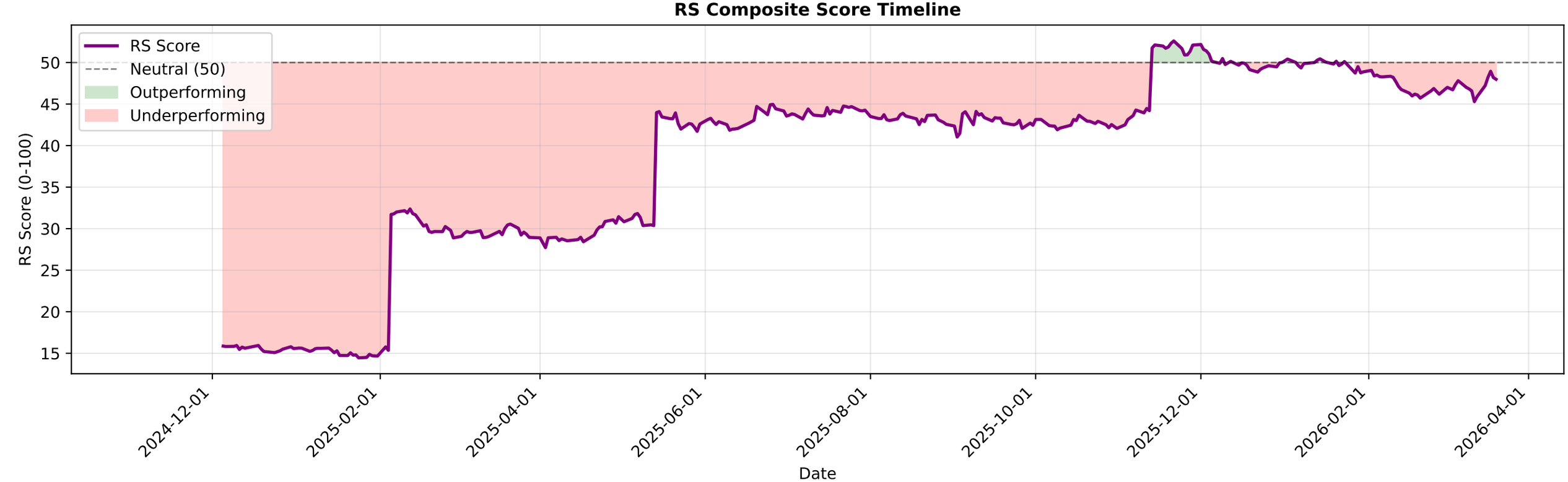

M&M.NS - EMA Crossover Summary

EMA 20:	3226.36
EMA 50:	3383.04
EMA 200:	3379.70
Trend Status:	**Short-term Downtrend**
Golden Cross Date:	2022-04-01 00:00:00+05:30
Golden Cross Price:	797.40

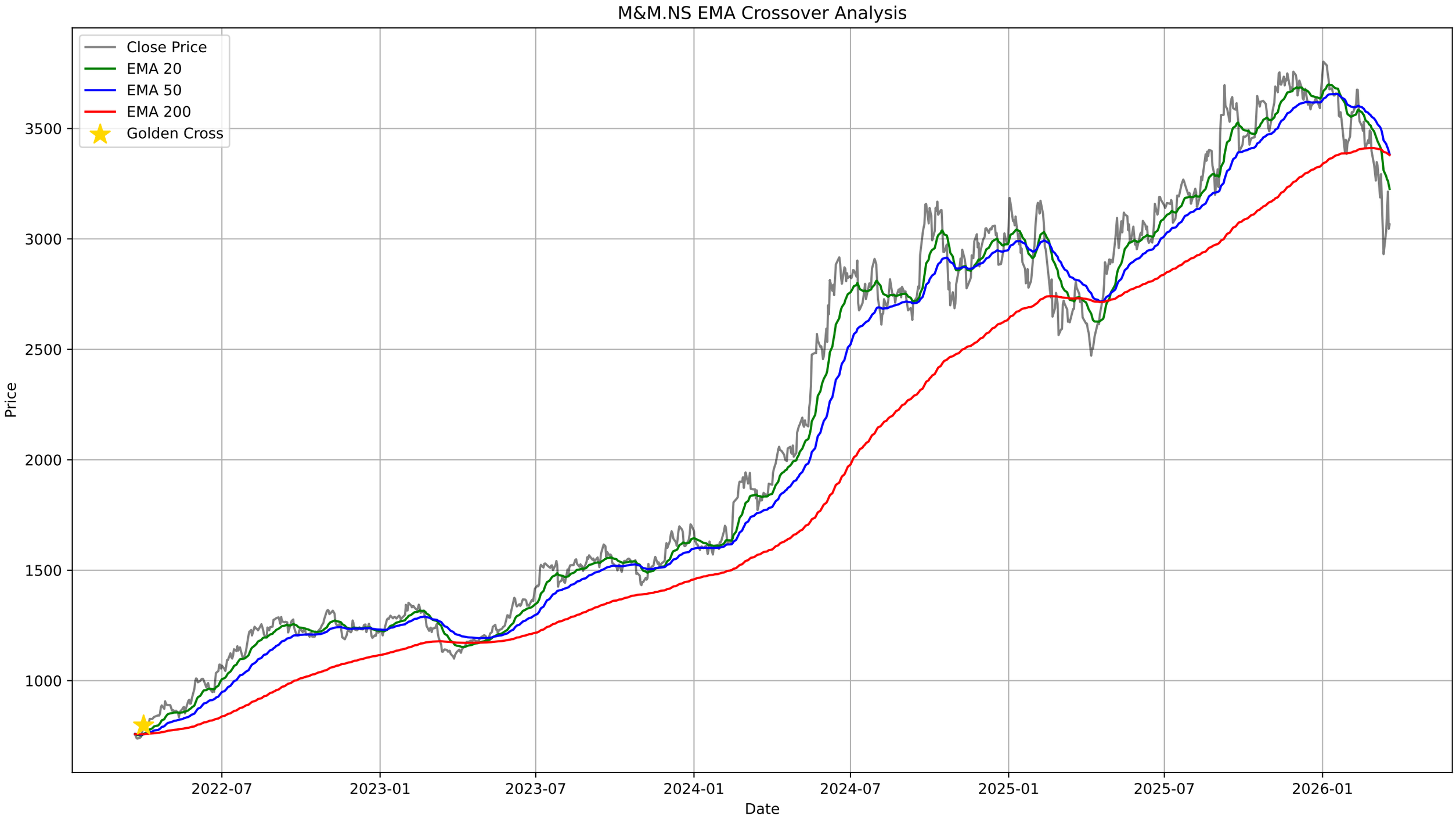
M&M.NS EMA Crossover Analysis
Close Price
EMA 20
EMA 50
EMA 200
Golden Cross
Price
3500
3000
2500
2000
1500
1000
2022-07
2023-01
2023-07
2024-01
2024-07
2025-01
2025-07
2026-01
Date

M&M.NS - Bollinger Bands Summary

Current Price:	3066.10
Upper Band:	3594.83
Middle Band (SMA 20):	3252.42
Lower Band:	2910.01
%B:	0.2279
Band Width:	0.2106
Status:	Lower Half
Signal:	None
Recent Signal 1:	**Buy Signal at 2026-03-12 00:00:00+05:30**
Recent Signal 2:	**Buy Signal at 2026-03-13 00:00:00+05:30**
Recent Signal 3:	**Buy Signal at 2026-03-16 00:00:00+05:30**

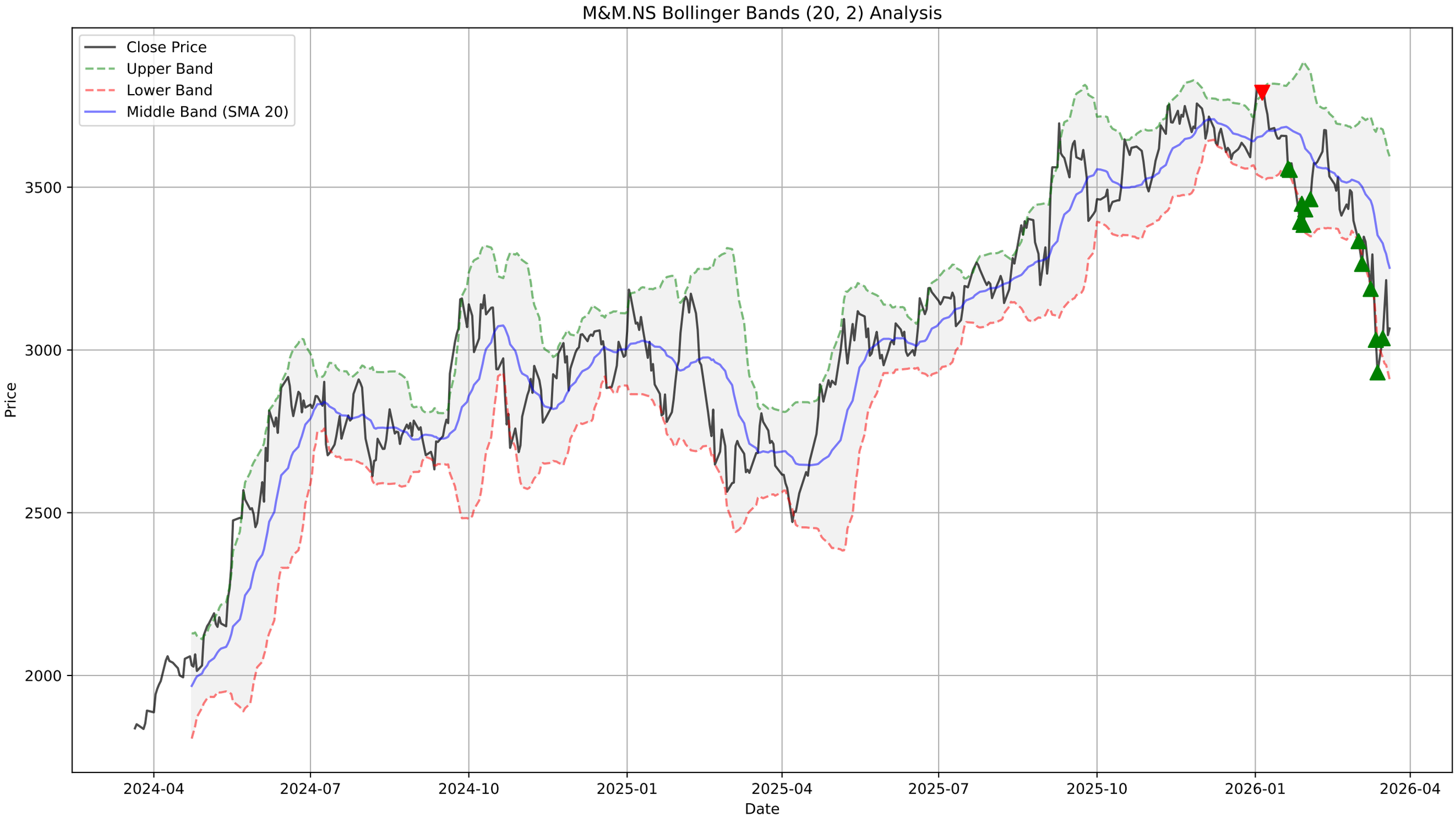
M&M.NS Bollinger Bands (20, 2) Analysis
Close Price
Upper Band
Lower Band
Middle Band (SMA 20)
Price
3500
3000
2500
2000
2024-04
2024-07
2024-10
2025-01
2025-04
2025-07
2025-10
2026-01
2026-04
Date

M&M.NS - Supertrend Summary

Status:	**DOWNTREND (Sell)**
Supertrend Value:	3279.11
Signal Identified On:	2026-03-02

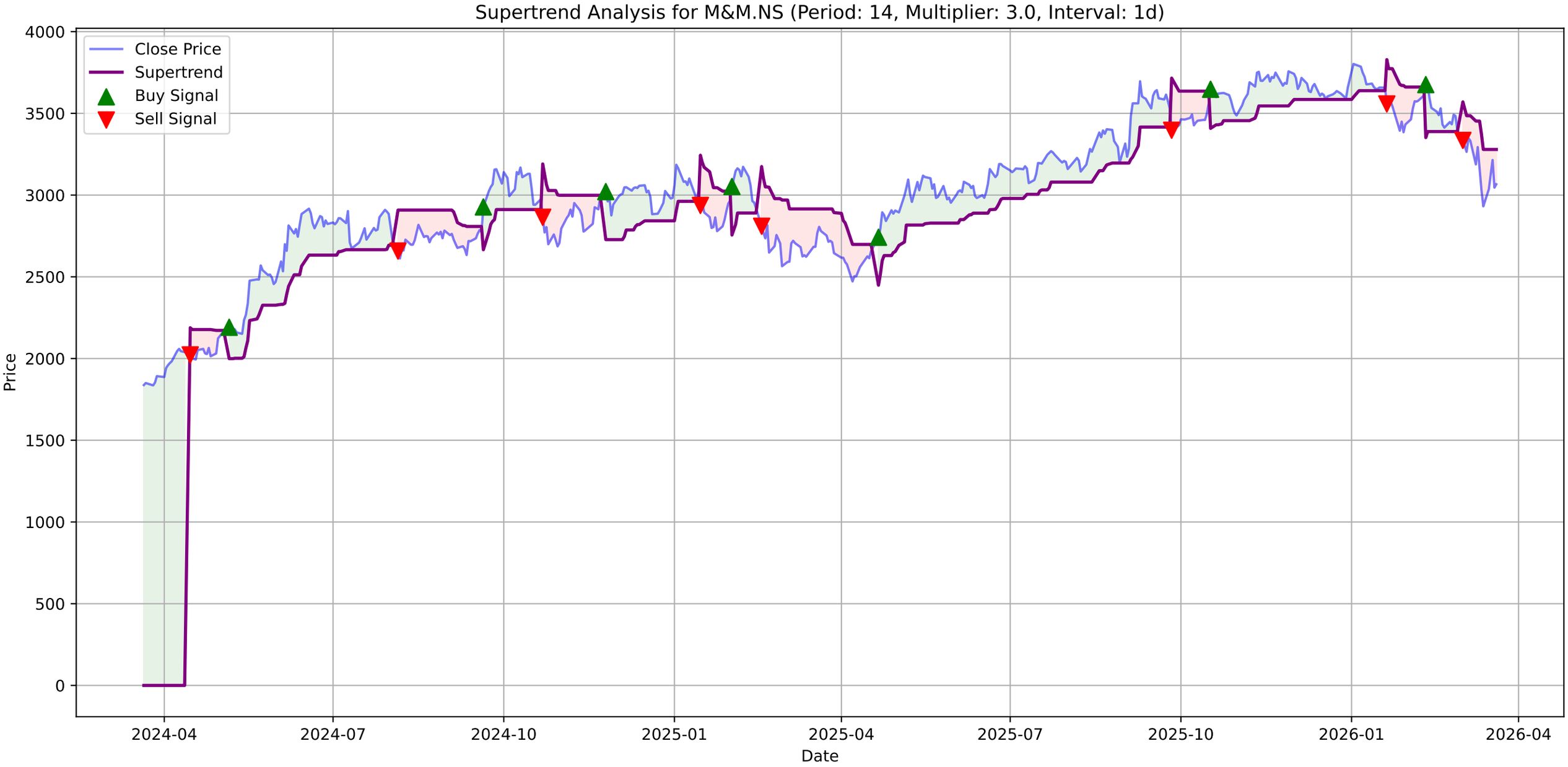
Supertrend Analysis for M&M.NS (Period: 14, Multiplier: 3.0, Interval: 1d)
Close Price
Supertrend
Buy Signal
Sell Signal
Price
Date
4000
3500
3000
2500
2000
1500
1000
500
0
2024-04
2024-07
2024-10
2025-01
2025-04
2025-07
2025-10
2026-01
2026-04

M&M.NS - MACD Summary

MACD Line:	-117.05
Signal Line:	-107.32
Histogram:	-9.73
Trend:	**Bearish**
Momentum:	**Weakening**
Signal:	None

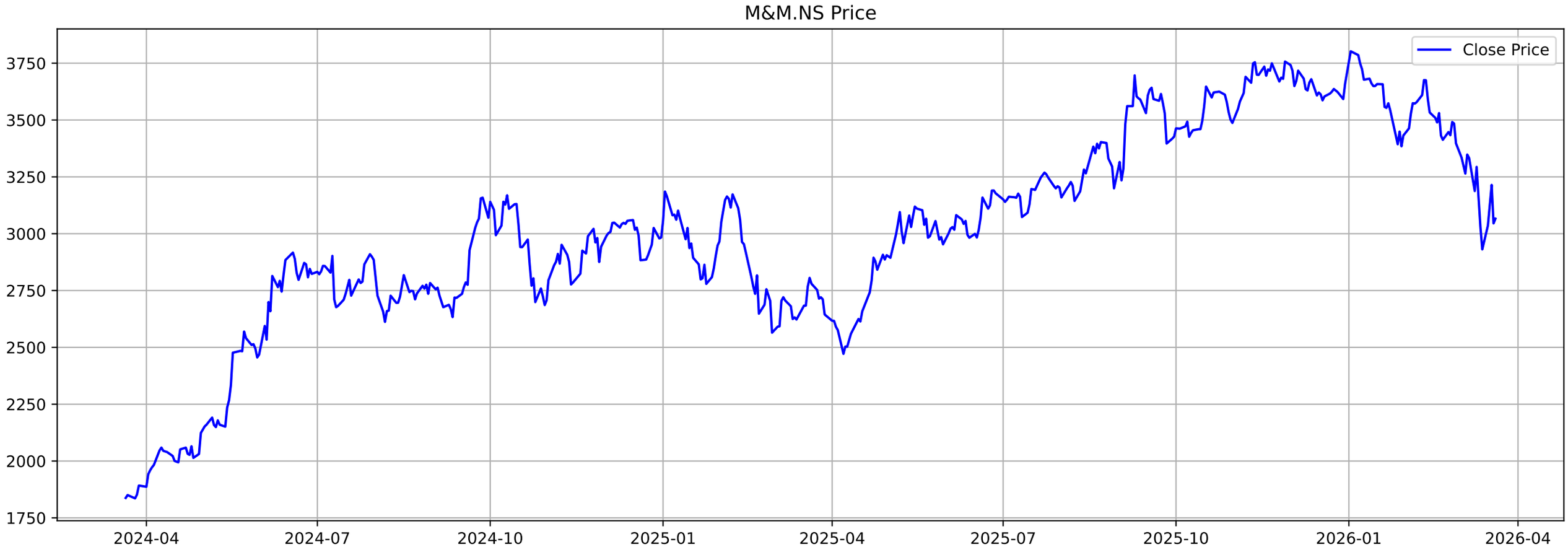
M&M.NS Price
Close Price
3750
3500
3250
3000
2750
2500
2250
2000
1750
2024-04
2024-07
2024-10
2025-01
2025-04
2025-07
2025-10
2026-01
2026-04

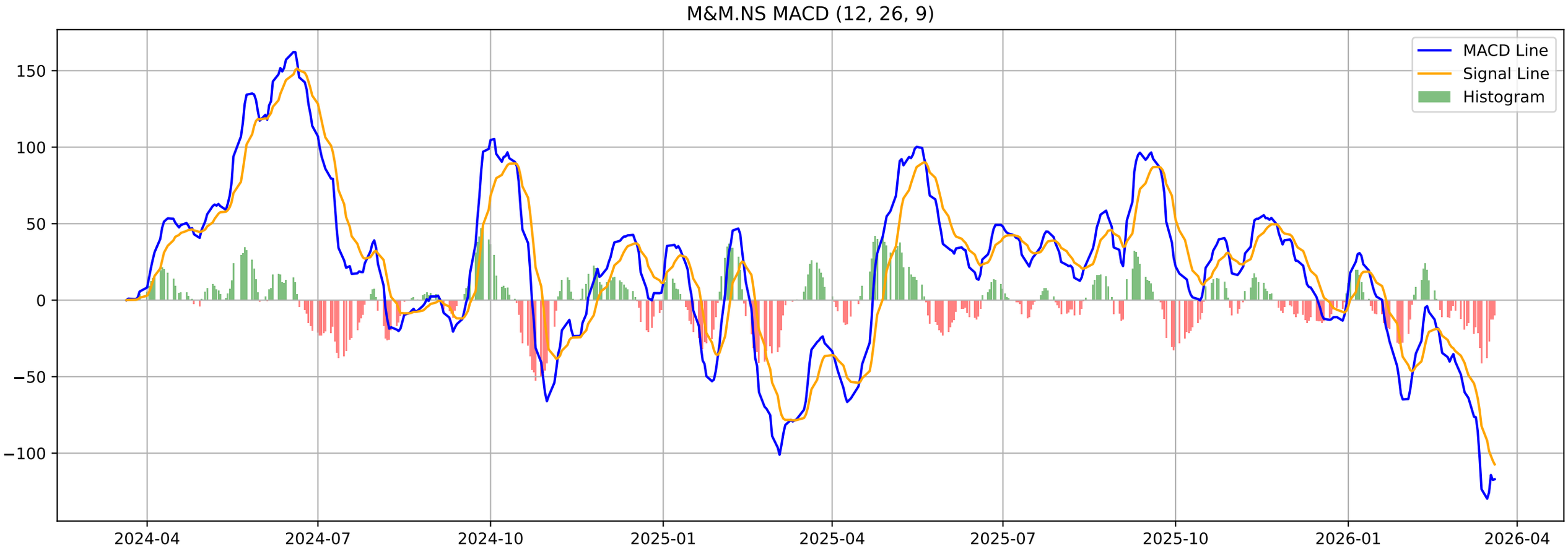
M&M.NS MACD (12, 26, 9)
MACD Line
Signal Line
Histogram
150
100
50
0
−50
−100
2024-04
2024-07
2024-10
2025-01
2025-04
2025-07
2025-10
2026-01
2026-04

M&M.NS - Volatility Squeeze Summary

BB Width:	0.2106
ATR:	122.1571
Total Signals:	9
Signal 1:	BB Squeeze + ATR Contraction at 2025-12-31 00:00:00+05:30 (Pr
Signal 2:	BB Squeeze + ATR Contraction at 2026-01-01 00:00:00+05:30 (Pr
Signal 3:	ATR Contraction at 2026-01-02 00:00:00+05:30 (Price: 3802.40)
Signal 4:	ATR Contraction at 2026-01-05 00:00:00+05:30 (Price: 3790.30)
Signal 5:	ATR Contraction at 2026-01-06 00:00:00+05:30 (Price: 3785.60)

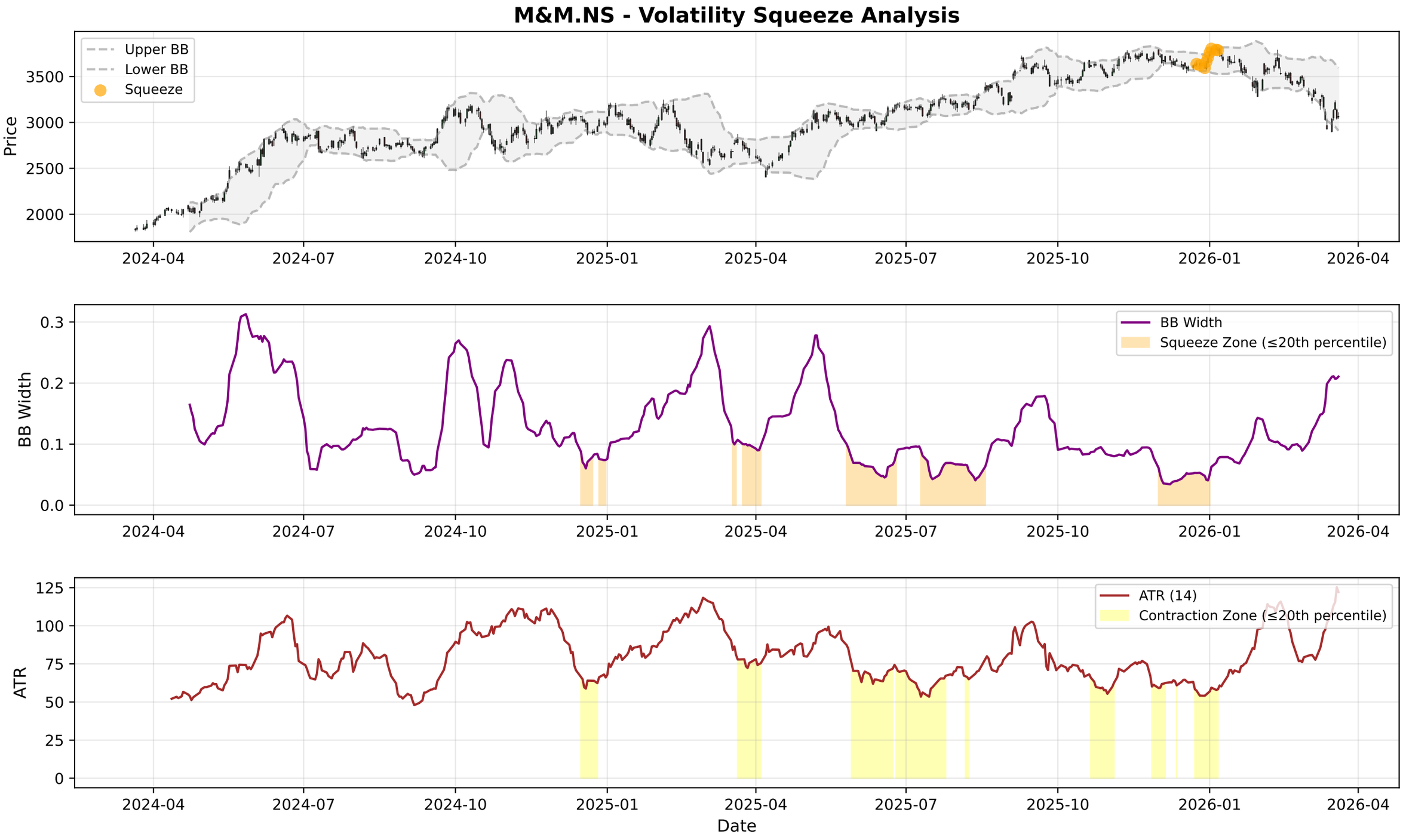
M&M.NS - Volatility Squeeze Analysis
Upper BB
Lower BB
Squeeze
Price
3500
3000
2500
2000
2024-04
2024-07
2024-10
2025-01
2025-04
2025-07
2025-10
2026-01
2026-04
BB Width
Squeeze Zone (≤20th percentile)
0.3
0.2
0.1
0.0
ATR (14)
Contraction Zone (≤20th percentile)
ATR
125
100
75
50
25
0
Date

M&M.NS - RSI-Volume Summary

Current RSI:	39.36
Current Volume:	4471840
Volume MA 20:	3574186
Bullish Divergences:	0
Bearish Divergences:	3
Bearish Div 1:	Date: 2024-07-29 00:00:00+05:30, Price: 2909.62
Bearish Div 2:	Date: 2024-10-10 00:00:00+05:30, Price: 3168.84

M&M.NS RSI-Volume Divergence Analysis

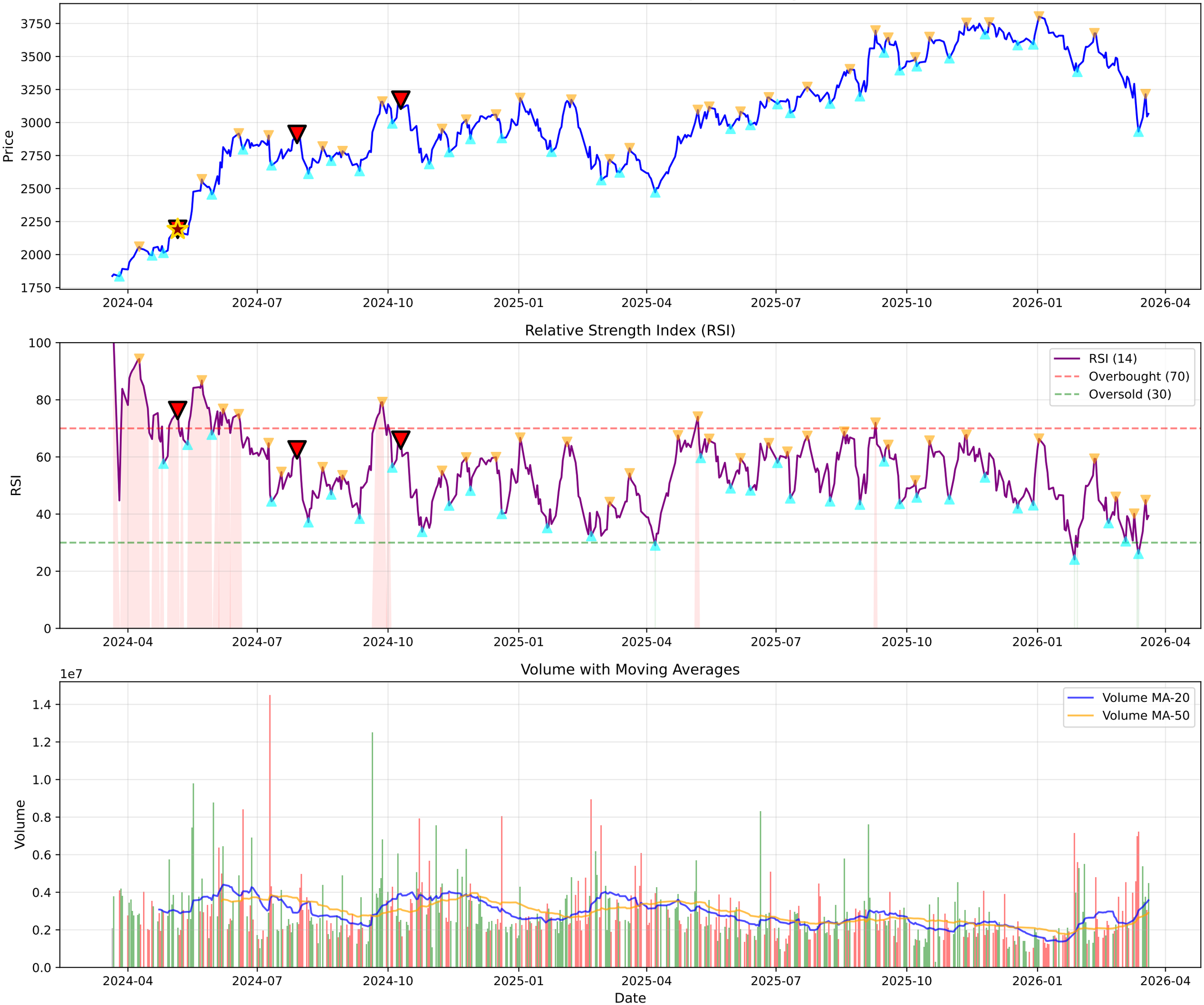

M&M.NS - Volume Analysis

═══ VOLUME ANALYSIS ═══:	
Status:	**29 Signals Detected**
:	
2026-01-14 [-]:	Distribution Day
2026-01-19 [-]:	Distribution Day
2026-01-21 [-]:	Distribution Day
2026-01-23 [-]:	Distribution Day
2026-02-11 [-]:	Distribution Day

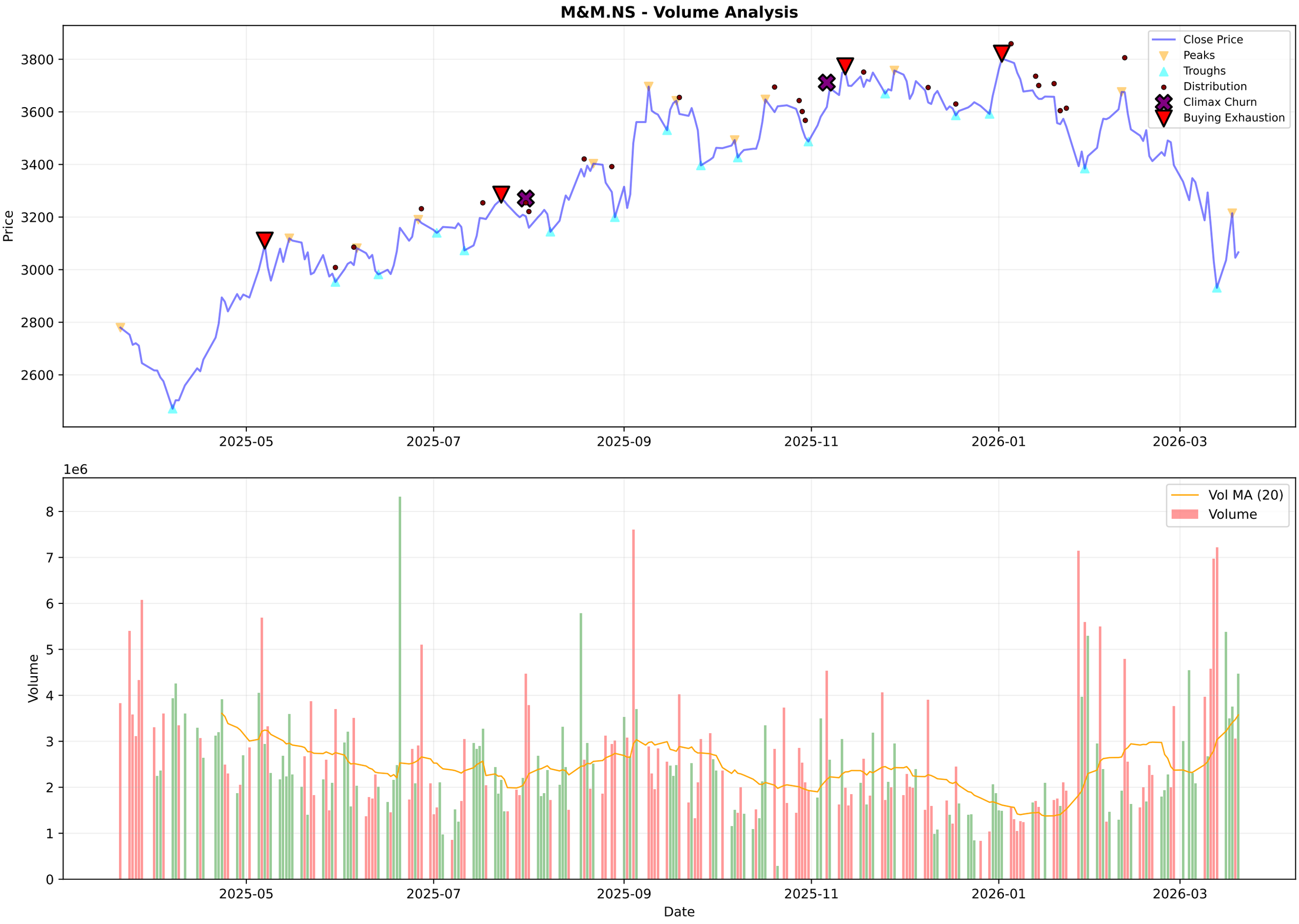
M&M.NS - Volume Analysis
Price
3800
3600
3400
3200
3000
2800
2600
2025-05
2025-07
2025-09
2025-11
2026-01
2026-03
Close Price
Peaks
Troughs
Distribution
Climax Churn
Buying Exhaustion
1e6
Volume
8
7
6
5
4
3
2
1
0
Vol MA (20)
Volume
Date

M&M.NS - Candlestick Classification Summary

═══ CANDLESTICK CLASSIFICATION ═══:	
Latest Classification:	**Seller Control**
Recent Trend Score (10-day avg):	-0.10
:	
Distribution:	
No Control:	103
Seller Control:	70
Buyer Control:	53
Buyer Strong Control:	2
Seller Strong Control:	1

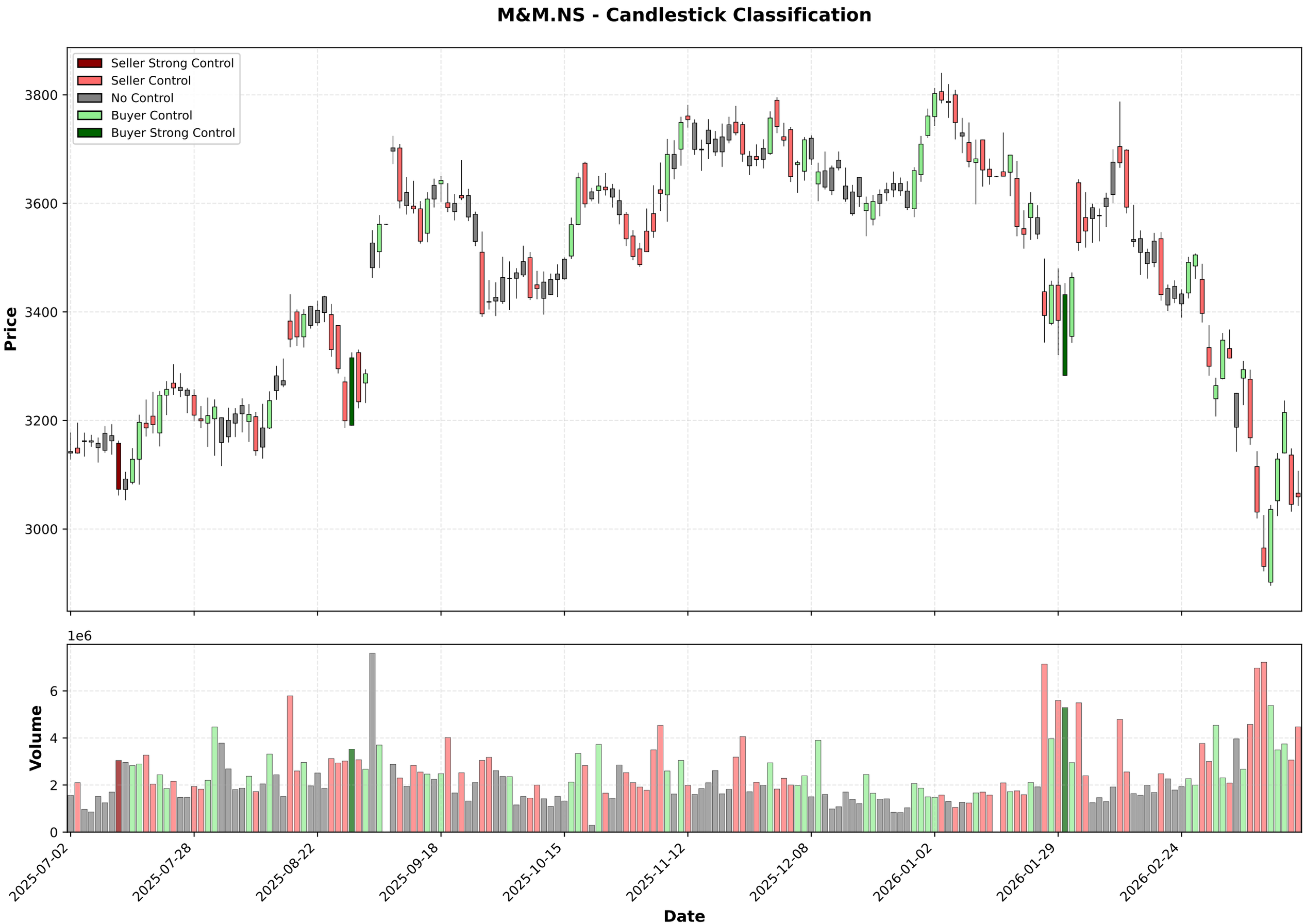
M&M.NS - Candlestick Classification
Seller Strong Control
Seller Control
No Control
Buyer Control
Buyer Strong Control
Price
3800
3600
3400
3200
3000
1e6
Volume
6
4
2
0
2025-07-02
2025-07-28
2025-08-22
2025-09-18
2025-10-15
2025-11-12
2025-12-08
2026-01-02
2026-01-29
2026-02-24
Date

Multi-Timeframe Supertrend Analysis

Timeframe	Status	Value	Last Price	Signal Date
1 Week	**DOWNTREND (Sell)**	3574.47	3066.1	2026-01-26
1 Day	**DOWNTREND (Sell)**	3279.11	3066.1	2026-03-02
15 Min	**UPTREND (Buy)**	3047.11	3066.1	2026-03-20

Multi-Timeframe MACD Analysis

Timeframe	Trend	Momentum	Signal
1 Week	**Bearish**	Strengthening	No Signal
1 Day	**Bearish**	Weakening	No Signal
15 Min	**Bullish**	Strengthening	No Signal

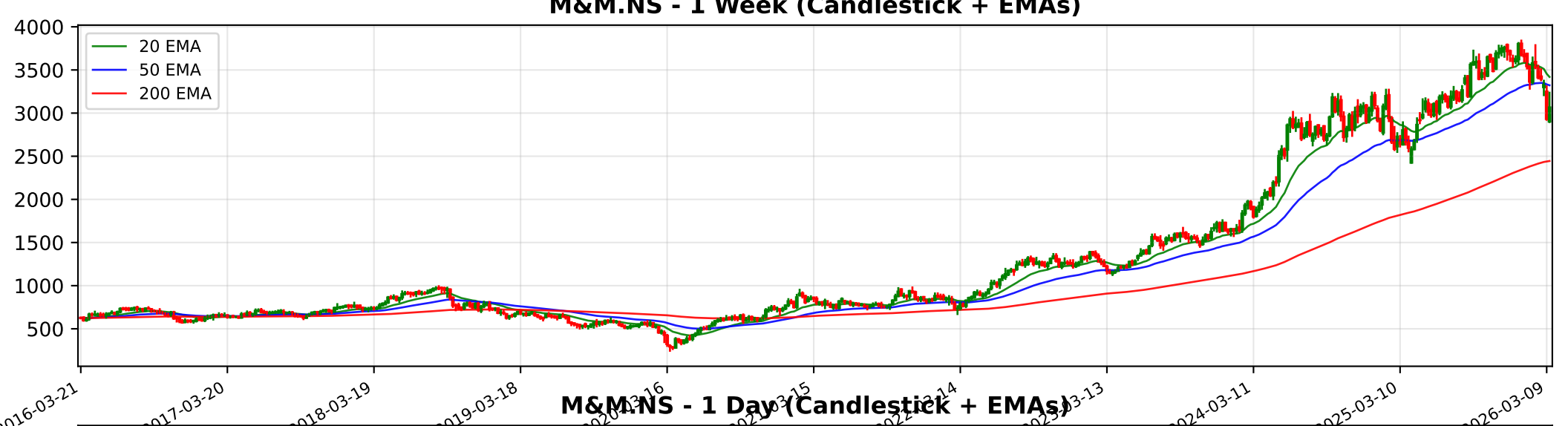
M&M.NS - 1 Week (Candlestick + EMAs)
20 EMA
50 EMA
200 EMA
4000
3500
3000
2500
2000
1500
1000
500
2016-03-21
2017-03-20
2018-03-19
2019-03-18
2024-03-11
2025-03-10
2026-03-09

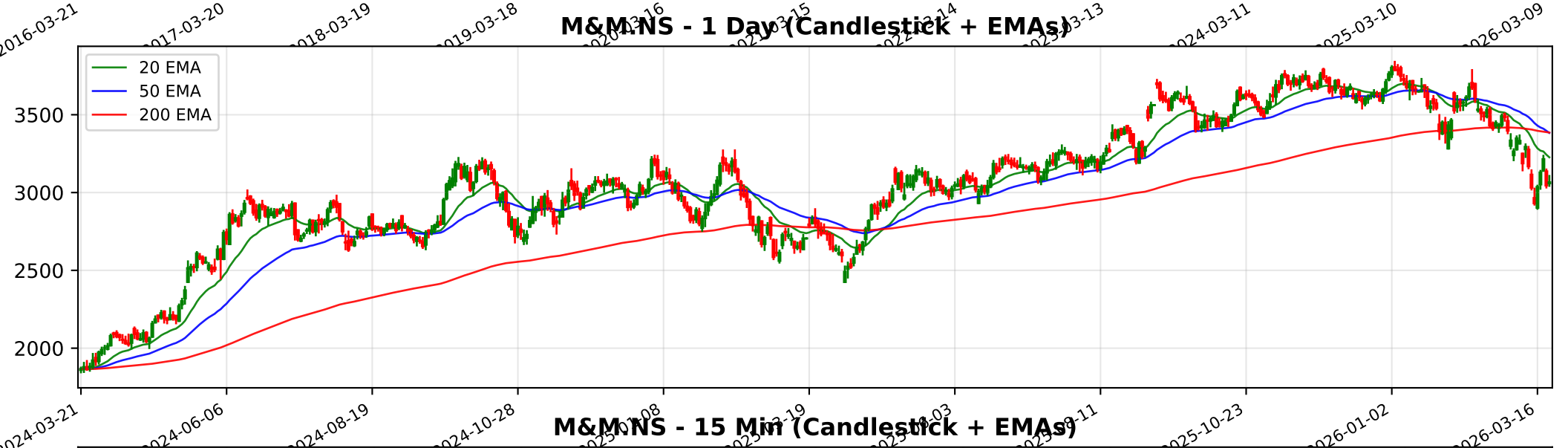
M&M.NS - 1 Day (Candlestick + EMAs)
20 EMA
50 EMA
200 EMA
3500
3000
2500
2000
2024-03-21
2024-06-06
2024-08-19
2024-10-28
2025-10-23
2026-01-02
2026-03-16

M&M.NS - 15 Min (Candlestick + EMAs)
20 EMA
50 EMA
200 EMA
3800
3600
3400
3200
3000
01-21
01-28
02-04
02-10
02-16
02-20
02-26
03-05
03-11
03-17

Trendlyne Snapshot - M&M_main

Markets | MarketMind AI | Baskets | Alerts | F&O | MF | Reports | Screeners | Subscribe | Superstars | Portfolio | Watchlist | Insider Trades | Results | More

Search Stock, IPO, MF

MARKETS / SECTOR : PHARMACEUTICALS & BIOTECHNOLOGY / INDUSTRY : PHARMACEUTICALS / SUN PHARMACEUTICAL INDUSTRIES LTD.

Sun Pharmaceutical Industries Ltd.

Ask MarketMind AI v1.5

NSE: SUNPHARMA | BSE: 524715

Sun Pharmaceutical Live Share Price Today, Share Analysis and Chart

Expensive Performer

In 7 Starfolio Baskets

IRAN WAR IMPACT The impact of the Israel-Iran/Middle East conflict on Sun Pharmaceutical Industries Ltd. is characterized as minimal to negative, primarily due to the company's significant operational footprint in Israel through its subsidiary, **Taro Pharma... Read More

1777.10 32.70 (1.87%)

↑ Near 52W High of ₹1851.20

3.6M NSE+BSE Volume

NSE 20 Mar, 2026 3:31 PM (IST)

Watchlist | Portfolio | Alert | My Notes

Overview | FORECASTER | STOCK REPORT | Buy Sell Zone | F&O | Financials | News | Reports | Technicals | Shareholding | Deals | Corporate Actions | Alerts (1) | About

Durability score 65.0 / 100 — High Financial Strength

Valuation Score 29.0 / 100 — Expensive Valuation

Momentum Score 56.5 / 100 — Technically Neutral

Analyst Price Target 1,968 — 1Yr Price target upside is 11%

FORECASTER

Expensive Performer — These stocks are strong in quality but with mid-range technicals. Their valuations are expensive

View Similar

Embed DVM

DVM | Key Metrics | Price Chart | Forecaster | Financials | Technicals | Shareholding | Deals | Documents | Corporate actions | Company Profile

24 S W 4 2 O T 1

SWOT Analysis

Check Before You Buy

VIEW FULL CHECKLIST

High rank — 15 Positive • 8 Negative

65.2% Pass in checklist

0 45 55 100

PE Valuation Check

Right Now — Undervalued 26.1%

1 Year Forward — Undervalued 39.8%

INSIGHT Sun Pharmaceutical is undervalued at both current PE and future earnings esti

Sun Pharmaceutical Key Metrics

Preset Metrics: Preset Metrics

ROE Ann. %	Broker Average Target	Market Capitalization	Price to Book
15.1	1,940.86	426,385.8	5.2

Trendlyne Snapshot - M&M_forecaster

Markets | MarketMind AI | Baskets | Alerts | F&O | MF | Reports | Screeners | Subscribe | Superstars | Portfolio | Watchlist | Insider Trades | Results | More

Search Stock, IPO, MF

MARKETS / SECTOR : PHARMACEUTICALS & BIOTECHNOLOGY / INDUSTRY : PHARMACEUTICALS / SUN PHARMACEUTICAL INDUSTRIES LTD.

Sun Pharmaceutical Industries Ltd.

NSE: SUNPHARMA | BSE: 524715

Expensive Performer | In 7 Starfolio Baskets

Download real time STOCK REPORT

1777.10 32.70 (1.87%)

↑ Near 52W High of ₹1851.20

3.6M NSE+BSE Volume

NSE 20 Mar, 2026 3:31 PM (IST)

Watchlist | Portfolio | Alert | My Notes

Overview | FORECASTER | STOCK REPORT | Buy Sell Zone | F&O | Financials | News | Reports | Technicals | Shareholding | Deals | Corporate Actions | Alerts (1) | About

Sun Pharmaceutical - SUNPHARMA - stock price prediction, stock forecast, target price, analyst ratings from 36 analysts

Sun Pharmaceutical has a share price target of Rs 1968, revenue growth forecast of 10.5%, and profit growth estimate of 5.9% for FY26, based on top 36 analyst calls.

Sun Pharmaceutical FORECASTER - Analyst Estimates

FORECASTER DASHBOARD →

SHARE PRICE TARGET FORECAST

12 MONTH ESTIMATE

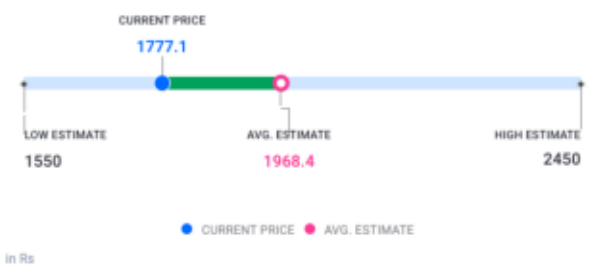

↑ HIT Sun Pharmaceutical's share price target is above the current price, with an upside of 10.8%

EPS FORECAST

QUARTER | ANNUAL

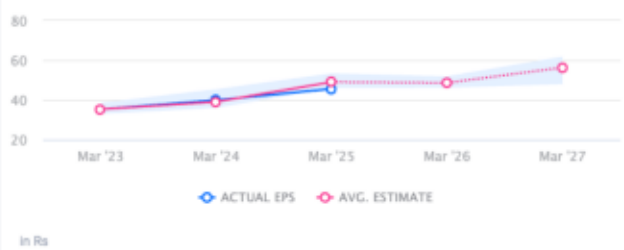

↓ MISS Sun Pharmaceutical's EPS was lower than average estimate 2 times in past 3 years

CONSENSUS RECOMMENDATION

36 ANALYST Recommendations

BUY

The consensus recommendation from 36 analysts for Sun Pharmaceutical is BUY