# Strategic Trading Analysis
**Step 1: Audit the Data**

* **Data Present:** Daily, weekly, and 15-minute price charts, Moving Averages (EMA 20, 50, 200), RSI, MACD, Bollinger Bands, Volume Analysis (Distribution days), Supertrend, Relative Strength analysis, short/long-term fundamental metrics, and analyst estimates.
* **Data Missing:** Options open interest (OI) data, broader macroeconomic sector overlays, and real-time order book depth.
* **Confidence Level:** High. The provided report is highly comprehensive, offering a robust blend of multi-timeframe technical indicators, volume dynamics, and fundamental context to make an informed swing/positional trading decision.

**Step 2: Analyze the Setup**

* **Price Structure & Trend:** The long-term trend remains intact, with the stock trading above its 200-day EMA (729.97) and possessing a "Strong <font color='#27ae60'>Uptrend</font>" Golden Cross status. However, the short-to-intermediate-term structure is currently corrective. Price (744.30) has broken below both the 20-day (764.02) and 50-day (761.78) EMAs, signaling a loss of near-term support.
* **Momentum:** Short-term momentum is decisively bearish. The Daily Supertrend triggered a Sell signal on March 11, 2026. MACD is bearish (-5.78) and diverging negatively, while RSI has cooled significantly to 39.89.
* **Volume & Relative Strength:** The volume analysis indicates intense recent selling pressure, with multiple "Distribution Days" flagged throughout February and March 2026. Furthermore, its Relative Strength classification has downgraded to "Weakening Leader," indicating underperformance relative to the broader FMCG benchmark.
* **Confluence:** Price is currently approaching a major confluence of historical support: the 200-day EMA (~730), the Lower Bollinger Band (~731), and the Weekly Supertrend level (~736). While this is an attractive logical bounce area, the aggressive distribution volume and unbroken bearish momentum suggest that buying now would be akin to catching a falling knife. A bottoming process or trend-reversal confirmation is required before committing capital.

**Step 3: Formulate the Recommendation**

Based on the aggressive short-term downward momentum and recent distribution days, the recommendation is <font color='#c0392b'>NO</font>-do not enter this stock right now. It is preferable to wait for the stock to prove it has found a floor at the 200-day EMA and is ready to resume its primary uptrend.

Here is the conditional plan for a prospective trade setup:

* **Condition to Buy:** Wait for the daily candle to register a strong close above the 50-day EMA (currently at 761.78) accompanied by average or above-average volume. This will confirm the intermediate trend has shifted back in favor of the buyers and the 200-day EMA support test was successful.
* **Entry Price:** ~765.00 (Hypothetical trigger upon a confirmed daily close above the 50 EMA).
* **<font color='#c0392b'>Stop Loss</font>:** 725.00 (Hard level placed just below the 200-day EMA of 729.97 and recent swing lows, protecting against a structural breakdown).
* **<font color='#27ae60'>Take Profit</font>:** 845.00 (Hypothetical target derived from a retest of previous highs [~818] and aligning with the analyst consensus target of 857, representing roughly a 10.5% upside over a 1-4 month horizon). Minimum R:R ratio would be 1:2.

# Candlestick Classification Analysis
As a seasoned price action trader, I have reviewed the **MARICO.NS Candlestick Classification** chart (Page 21) and the accompanying summary (Page 20), applying your specific 5-step classification algorithm to decode the market's underlying footprint.

Here is my professional interpretation of the current price action and my prediction for the immediate future.

### 1. Macro Context & The Recent Setup

Looking at the right side of the chart (latest price action), MARICO recently experienced a sharp rejection from its highs near INR 810. During this downward phase, we saw a cluster of **Seller Control (-1)** and occasional heavier bearish candles.

However, as the price approached the INR 730-INR 740 zone, the character of the tape changed drastically.

### 2. Decoding the Recent Footprint (The Shift in Control)
Based on your classification algorithm, here is what the recent cluster of candles is telling us:

* **Selling Exhaustion:** After the drop, the chart printed a series of **"No Control" (0)** candles (the grey bars). According to your Step 3 (Wick Analysis) and Step 1 (Weak bodies), this indicates deep indecision. The sellers attempted to push the price lower, but the wicks show those attempts failed. Supply and demand reached an equilibrium.
* **The Turnaround:** In the most recent sessions, the classification has shifted to **"Buyer Control" (+1)** (light green).
* **The 10-Day Moving Average Score (+0.40):** The summary on Page 20 notes a recent trend score of +0.40. This is highly significant. It means that over the last two weeks, the rolling sum of Step 1 to Step 5 calculations has flipped from negative (seller dominated) to positive. Buyers are successfully absorbing supply and managing to close prices in the upper half of the daily ranges (Step 2: Close Position Adjustment).

### 3. Volume and Conviction (The Missing "Strong" Signal)
Notice that the latest signal is **Buyer Control (+1)**, not *Buyer Strong Control (+2)*. Looking at the volume pane at the bottom of Page 21, the volume on these recent green candles is roughly average, not explosive.
* *Applying Step 4 (Volume Multiplier):* Because the volume is average, the algorithm did not apply the 1.2x bullish multiplier required to push this into the "Strong Control" (+2) category.
* *Trader's Interpretation:* Institutions are passively accumulating or short-sellers are covering, but we aren't seeing an aggressive, massive institutional buying panic yet.

### Prediction: Which Side Will Future Price Be?
**Directional Bias: <font color='#27ae60'>Bullish</font> (Near-to-Medium Term Bounce)**

**Why?**
The sequence of price action is a classic accumulation/reversal footprint: *Aggressive Selling ? Indecision/Absorption (No Control) ? Shift to Mild Buying (Buyer Control).*

Because the sellers failed to maintain control at the recent lows (evidenced by the grey wicks and lack of red continuation) and buyers have now stepped in with positive closes (Latest Classification: Buyer Control), the **path of least resistance is currently UP.**

**Expectations:**
1. I expect the price to drift higher from the current INR 744 level.
2. However, because the algorithm classifies this as "Buyer Control" (+1) and lacks the high-volume validation of a (+2) signal, this upward move will likely be a "grind" rather than a vertical rocket ship.
3. Traders should look for price to test immediate overhead supply (previous broken supports turned resistance) likely in the **INR 760 - INR 770** area.

**Invalidation:** If we suddenly see a large red candle print with high volume (triggering a *Seller Strong Control* signal) that closes below the recent consolidation lows of ~INR 735, this bullish thesis is invalidated, as it would mean sellers have found renewed conviction. Until then, favor the buyers.

# News & Analyst Targets
As a stock research analyst, I have reviewed the latest market data, brokerage notes, and macroeconomic developments surrounding Marico Limited (NSE: MARICO) as of the third week of March 2026.

Here is the comprehensive research update addressing your queries:

### 1) Latest News for MARICO This Week

* **"Engine 2" Digital Strategy Scaling Rapidly:** Marico's transition to a digital-first powerhouse is gaining significant traction. The management aims for new-age digital businesses (foods and premium personal care) to contribute 33% of its India revenues by FY30. Acquired brands are scaling aggressively; for instance, Beardo has grown 5x since acquisition, and Plix has grown 6x within two years.
* **Robust Revenue & Margin Guidance:** Management projected strong broad-based momentum, expecting consolidated revenue growth in the "high twenties" for FY26. Additionally, they guided for a 150-200 basis points margin expansion in the near to medium term.
* **Upcoming Roadshow:** Marico has scheduled investor and analyst meetings in Singapore for a Non-Deal Roadshow organized by J.P. Morgan, slated for March 24 and 25, 2026.
* **Equity Allotment:** The company's Board allotted 9,348 equity shares on March 11, 2026, to eligible employees under the ESOP 2016 scheme.

### 2) Upgrades and Downgrades from Brokerages

* **Upgrades/Positive Shifts:**
  * **Morgan Stanley** issued a major upgrade for Marico to **'Overweight'** earlier in March, citing an improving business mix and idiosyncratic growth vectors, even as it downgraded competitors like Godrej Consumer Products amid a broader market sell-off.
  * **YES Securities** reiterated its **'Add'** rating and raised its target price from INR 820 to INR 850 (as of Mid-March), praising the company's digital growth, strong balance sheet, and a favorable EPS CAGR projection of over 13% through FY28.
* **Downgrades/Cautious Stances:**
  * **Elara Securities** recently downgraded Marico to **'Accumulate'**, though retaining a relatively high price target of INR 922.
  * **Axis Capital** maintained a bearish **'Reduce'** rating on the stock.

### 3) Direct and Indirect Impacts on MARICO

* **Direct Impact: Plunging Raw Material Costs (Copra):** Input cost pressures have eased dramatically. Milling copra prices in Kochi fell by 13.1% month-on-month in March 2026 and have corrected roughly 41% from their recent peak following the flush season. This provides a massive tailwind for gross margins in Marico's flagship *Parachute* portfolio, allowing the company to pass on strategic, calibrated price cuts to stimulate rural volume recovery without sacrificing profitability.
* **Indirect Impact: Middle East Geopolitical Tensions:** Analysts have flagged the rising geopolitical conflicts in West Asia as a supply chain and logistics risk. However, Marico's management explicitly clarified that its Middle East exposure accounts for just 3% to 4% of consolidated revenue, and the company has seen no material impact on its top line thus far.
* **Direct Impact: Stable Bangladesh Operations:** Despite previous macroeconomic instability in the region, brokerages (such as Nuvama) noted that Marico's operations in Bangladesh-a historically critical international market for the company-are currently stable and performing reliably.
* **Indirect Impact: Domestic FMCG Recovery:** The broader Indian FMCG sector is experiencing a gradual recovery in rural and urban consumption. This is being directly supported by easing overall inflation, recent GST rate rationalizations (which drive affordability), Minimum Support Price (MSP) hikes, and a healthy crop sowing season.

### 4) Latest Analyst & Brokerage Targets

The broader analyst consensus suggests that while Marico is trading at a premium valuation compared to peers like Dabur, its volume momentum and digital transition justify the multiples. The current consensus average target price hovers around INR 848.

Here is a summary of the most recent brokerage price targets for Marico:

| Brokerage Firm | Current Rating | Target Price (INR ) | Date (2026) |
| :--- | :--- | :--- | :--- |
| **Morgan Stanley** | Overweight | 934 | March 4 |
| **Elara Securities** | Accumulate | 922 | Feb 27 |
| **BP Wealth** | Buy | 915 | March 7 |
| **Nuvama Securities** | Buy | 900 | March 17 |
| **BofA Securities** | Buy | 860 | Feb 15 |
| **YES Securities** | Add | 850 | March 15 |
| **Axis Capital** | Reduce | 795 | Feb 17 |

*Disclaimer: Marico currently trades near the INR 740-INR 750 range. The targets represent a potential upside ranging from 6% to 25% across the bullish brokerages.*

# Stock Detailed Analysis Report

# MARICO.NS

Current Price: ₹744.30

Generated: 2026-03-21 08:23

# MARICO.NS - 3 Year Daily Price Chart

# Long-term Fundamental Analysis (4 Years)

| Metric | Is Growing? | Accelerating? | 1Y Growth | 3Y CAGR |
|---|---|---|---|---|
| Revenue | Yes | Yes | 12.12% | 4.33% |
| Net Income | Yes | Yes | 9.99% | 9.97% |
| ROE | Yes | Yes | 6.04% | 3.85% |
| EPS | Yes | No | 9.86% | 9.89% |

# Short-term Fundamental Analysis (6 Quarters)

| Metric | Is Growing? | Recent QoQ | Avg QoQ |
|---|---|---|---|
| Revenue | Yes | 1.58% | 6.61% |
| Net Income | Yes | 6.43% | 5.67% |
| ROE | Yes | 20.12% | 20.12% |
| EPS | No | 6.48% | -5.32% |

# MARICO.NS - Relative Strength Analysis

| | |
|---|---|
| **═══ OVERVIEW ═══:** | |
| **Benchmark Index:** | ^CNXFMCG |
| **Sector:** | FMCG |
| **Classification:** | **Weakening Leader** |
| **RS Score:** | 59.2/100 |
| **:** | |
| **═══ RS RATIOS ═══:** | |
| **1M RS:** | **1.043 [Leader]** |
| **3M RS:** | **1.170 [Leader]** |
| **6M RS:** | **1.258 [Strong]** |
| **1Y RS:** | **1.370 [Strong]** |
| **:** | |
| **═══ TURNAROUND ANALYSIS ═══:** | |
| **Turnaround Status:** | **Not Detected** |
| **:** | |
| **SIGNAL CRITERIA::** | |
| **✗ Emerging RS:** | **Not accelerating** |
| **✗ Medium-term Lagging:** | **Not lagging** |
| **✗ Performance Improving:** | **Not improving** |

# Relative Strength Analysis: MARICO.NS vs ^CNXFMCG
## Classification: Weakening Leader

### Price Performance Comparison (Normalized)

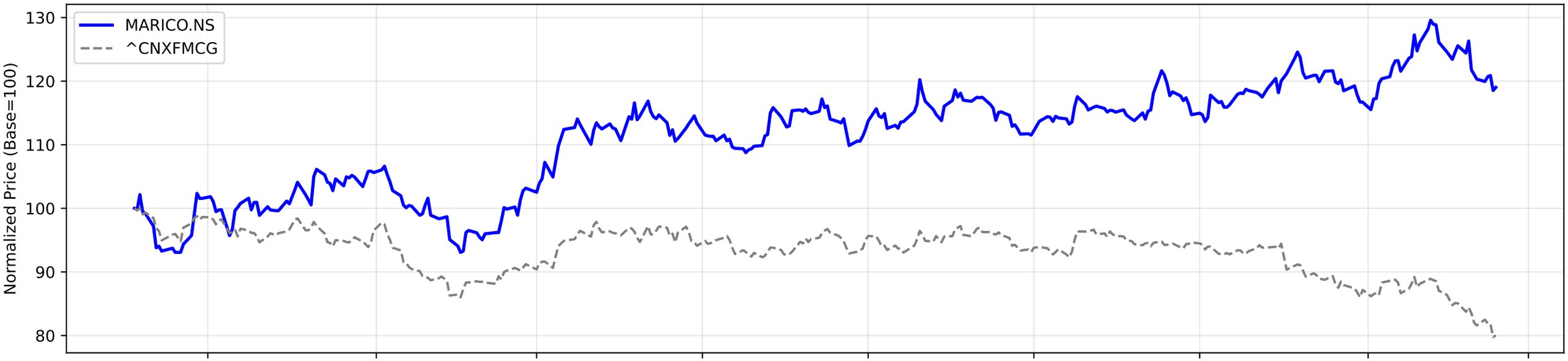


### RS Ratio Trends (Multiple Timeframes)

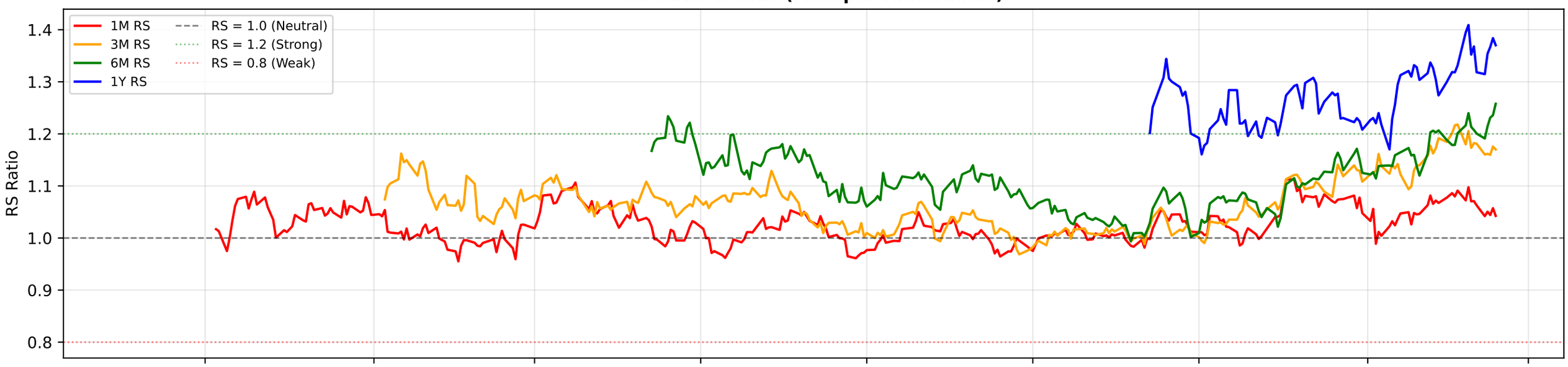


### RS Composite Score Timeline

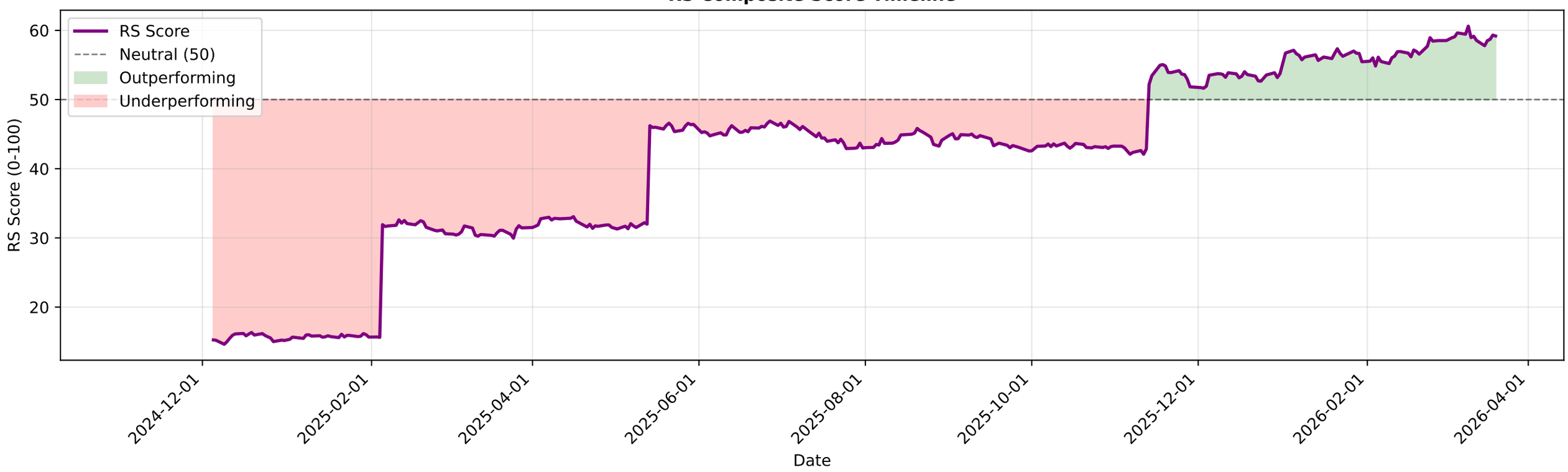

# MARICO.NS - EMA Crossover Summary

| | |
|---|---|
| **EMA 20:** | 764.02 |
| **EMA 50:** | 761.78 |
| **EMA 200:** | 729.97 |
| **Trend Status:** | **Strong Uptrend** |
| **Golden Cross Date:** | 2024-05-10 00:00:00+05:30 |
| **Golden Cross Price:** | 578.28 |

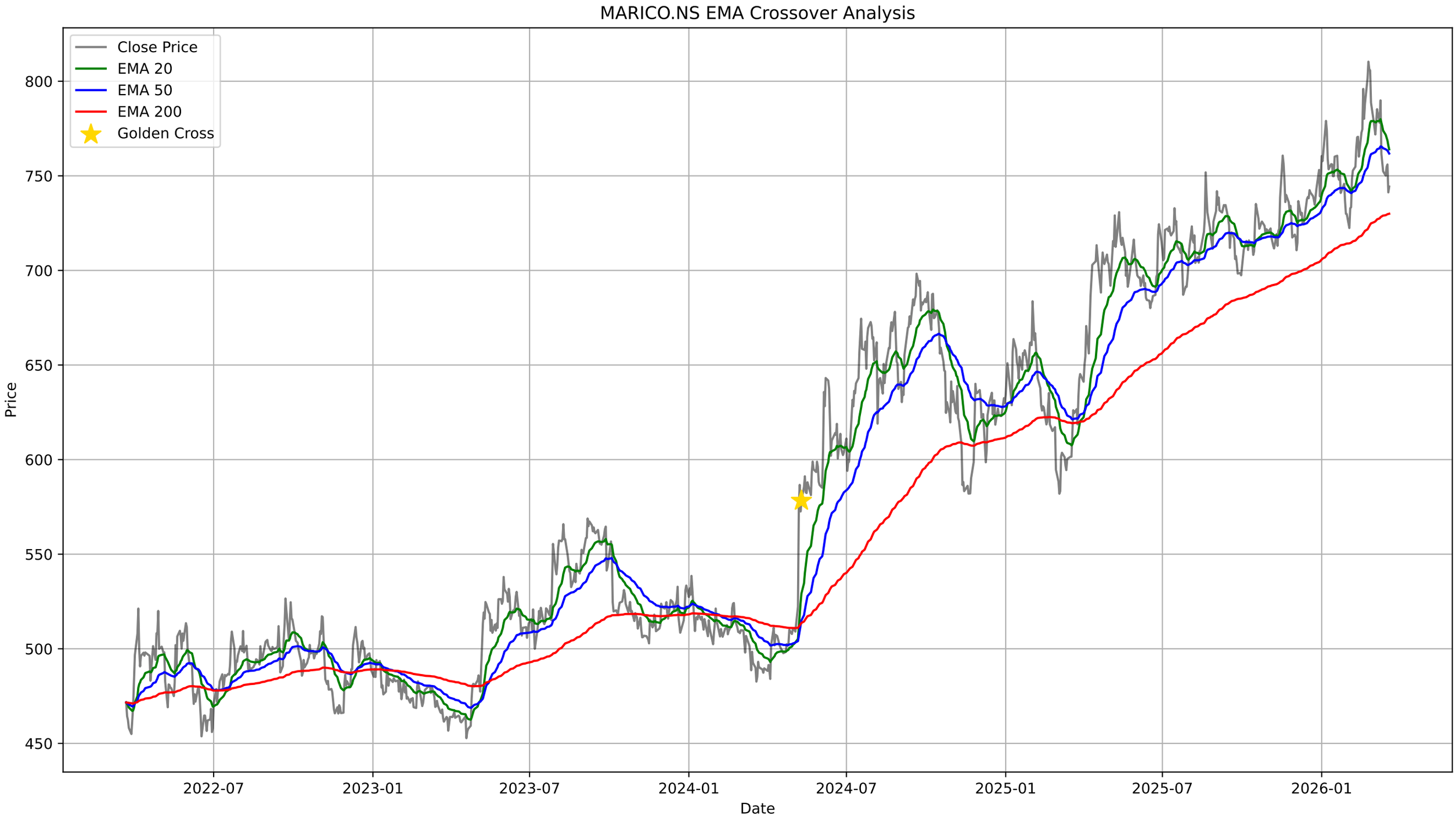
MARICO.NS EMA Crossover Analysis
Close Price
EMA 20
EMA 50
EMA 200
Golden Cross
Price
800
750
700
650
600
550
500
450
2022-07
2023-01
2023-07
2024-01
2024-07
2025-01
2025-07
2026-01
Date

# MARICO.NS - Bollinger Bands Summary

| | |
|---|---|
| **Current Price:** | 744.30 |
| **Upper Band:** | 818.83 |
| **Middle Band (SMA 20):** | 775.06 |
| **Lower Band:** | 731.30 |
| **%B:** | 0.1485 |
| **Band Width:** | 0.1129 |
| **Status:** | Lower Half |
| **Signal:** | None |
| **Recent Signal 1:** | **Buy Signal at 2026-03-16 00:00:00+05:30** |
| **Recent Signal 2:** | **Buy Signal at 2026-03-17 00:00:00+05:30** |
| **Recent Signal 3:** | **Buy Signal at 2026-03-19 00:00:00+05:30** |

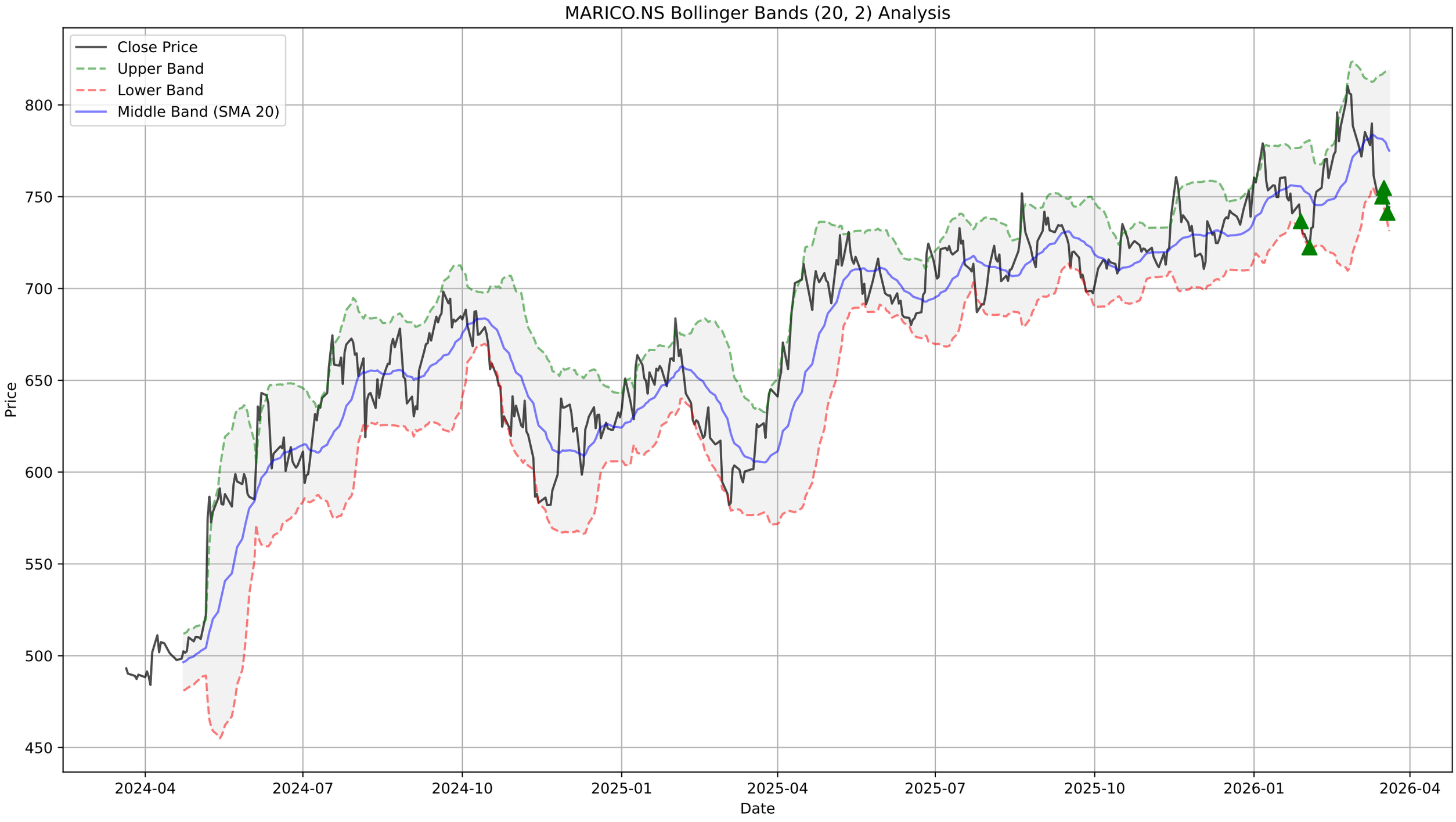
MARICO.NS Bollinger Bands (20, 2) Analysis
Close Price
Upper Band
Lower Band
Middle Band (SMA 20)
Price
800
750
700
650
600
550
500
450
2024-04
2024-07
2024-10
2025-01
2025-04
2025-07
2025-10
2026-01
2026-04
Date

# MARICO.NS - Supertrend Summary

| | |
|---|---|
| **Status:** | **DOWNTREND (Sell)** |
| **Supertrend Value:** | 794.09 |
| **Signal Identified On:** | 2026-03-11 |

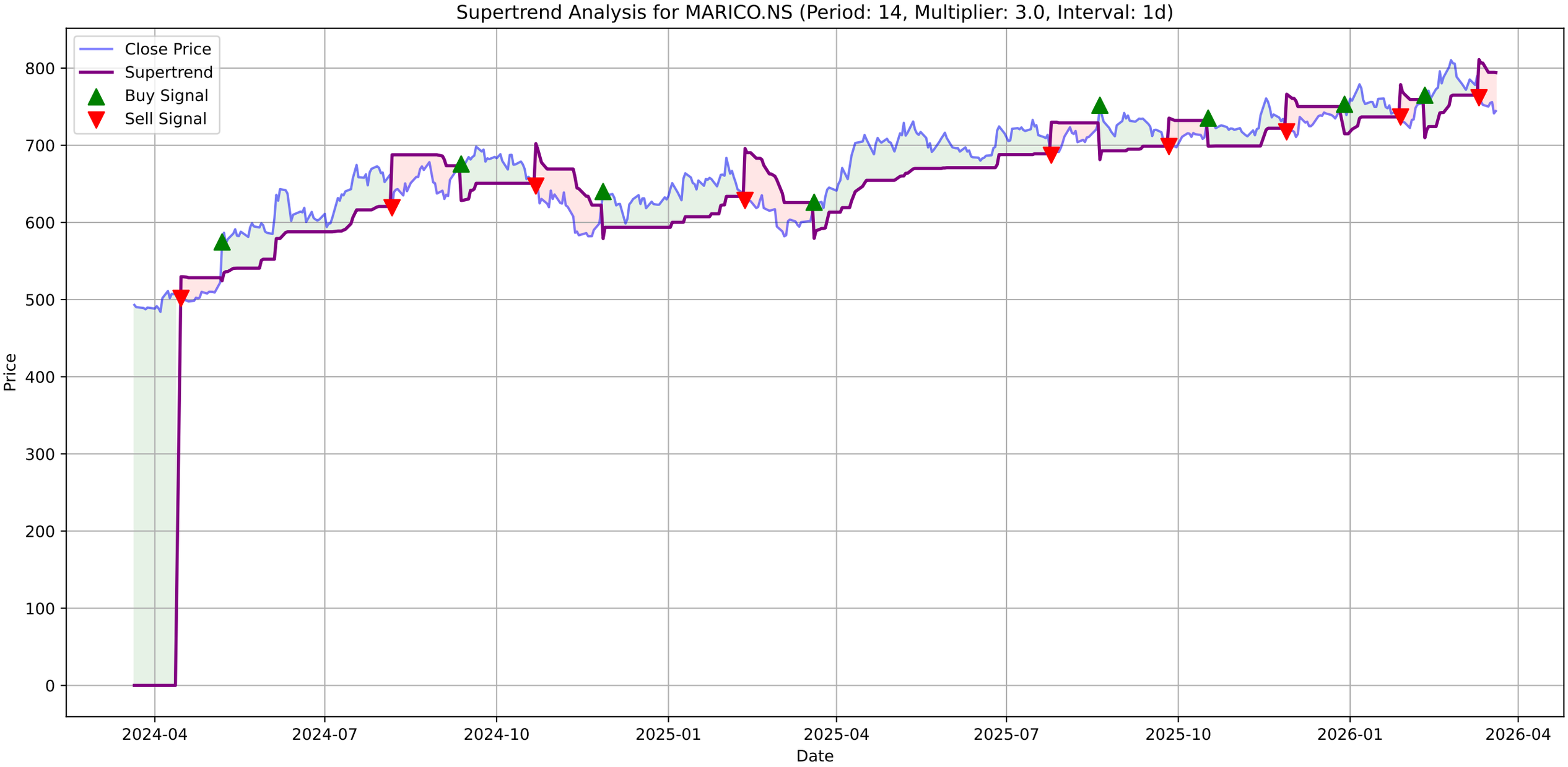
Supertrend Analysis for MARICO.NS (Period: 14, Multiplier: 3.0, Interval: 1d)
Close Price
Supertrend
Buy Signal
Sell Signal
Price
Date
800
700
600
500
400
300
200
100
0
2024-04
2024-07
2024-10
2025-01
2025-04
2025-07
2025-10
2026-01
2026-04

# MARICO.NS - MACD Summary

| | |
|---|---|
| **MACD Line:** | -5.78 |
| **Signal Line:** | -0.63 |
| **Histogram:** | -5.15 |
| **Trend:** | **Bearish** |
| **Momentum:** | **Weakening** |
| **Signal:** | None |

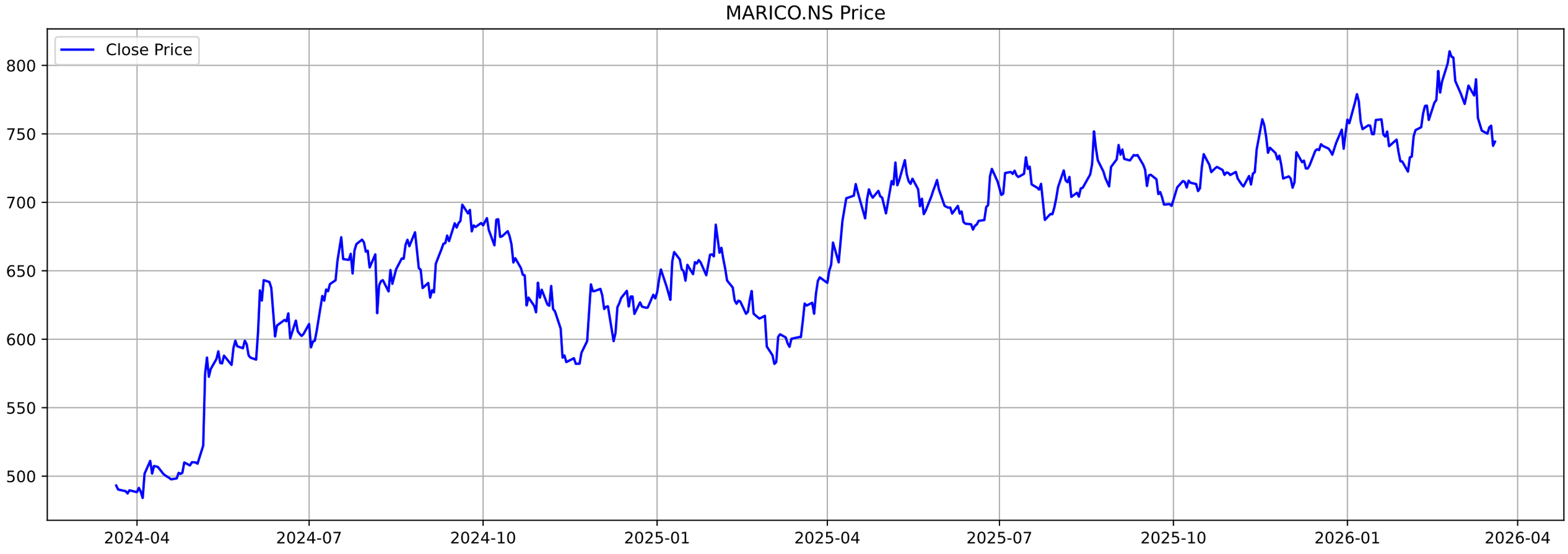
MARICO.NS Price
Close Price
800
750
700
650
600
550
500
2024-04
2024-07
2024-10
2025-01
2025-04
2025-07
2025-10
2026-01
2026-04

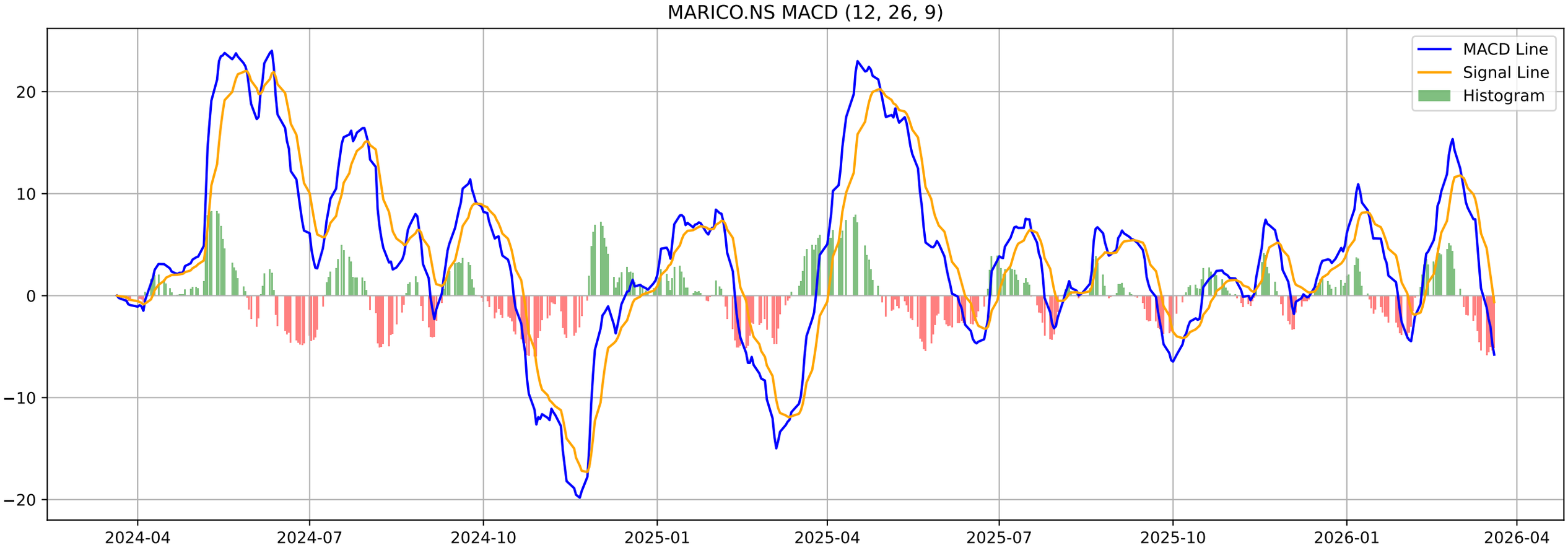
MARICO.NS MACD (12, 26, 9)
MACD Line
Signal Line
Histogram
20
10
0
−10
−20
2024-04
2024-07
2024-10
2025-01
2025-04
2025-07
2025-10
2026-01
2026-04

# MARICO.NS - Volatility Squeeze Summary

| | |
|---|---|
| **BB Width:** | 0.1129 |
| **ATR:** | 16.3286 |
| **Total Signals:** | 6 |
| **Signal 1:** | ATR Contraction at 2025-12-29 00:00:00+05:30 (Price: 753.10) |
| **Signal 2:** | ATR Contraction at 2025-12-30 00:00:00+05:30 (Price: 739.10) |
| **Signal 3:** | ATR Contraction at 2025-12-31 00:00:00+05:30 (Price: 750.60) |
| **Signal 4:** | ATR Contraction at 2026-01-23 00:00:00+05:30 (Price: 740.95) |
| **Signal 5:** | ATR Contraction at 2026-01-27 00:00:00+05:30 (Price: 745.80) |

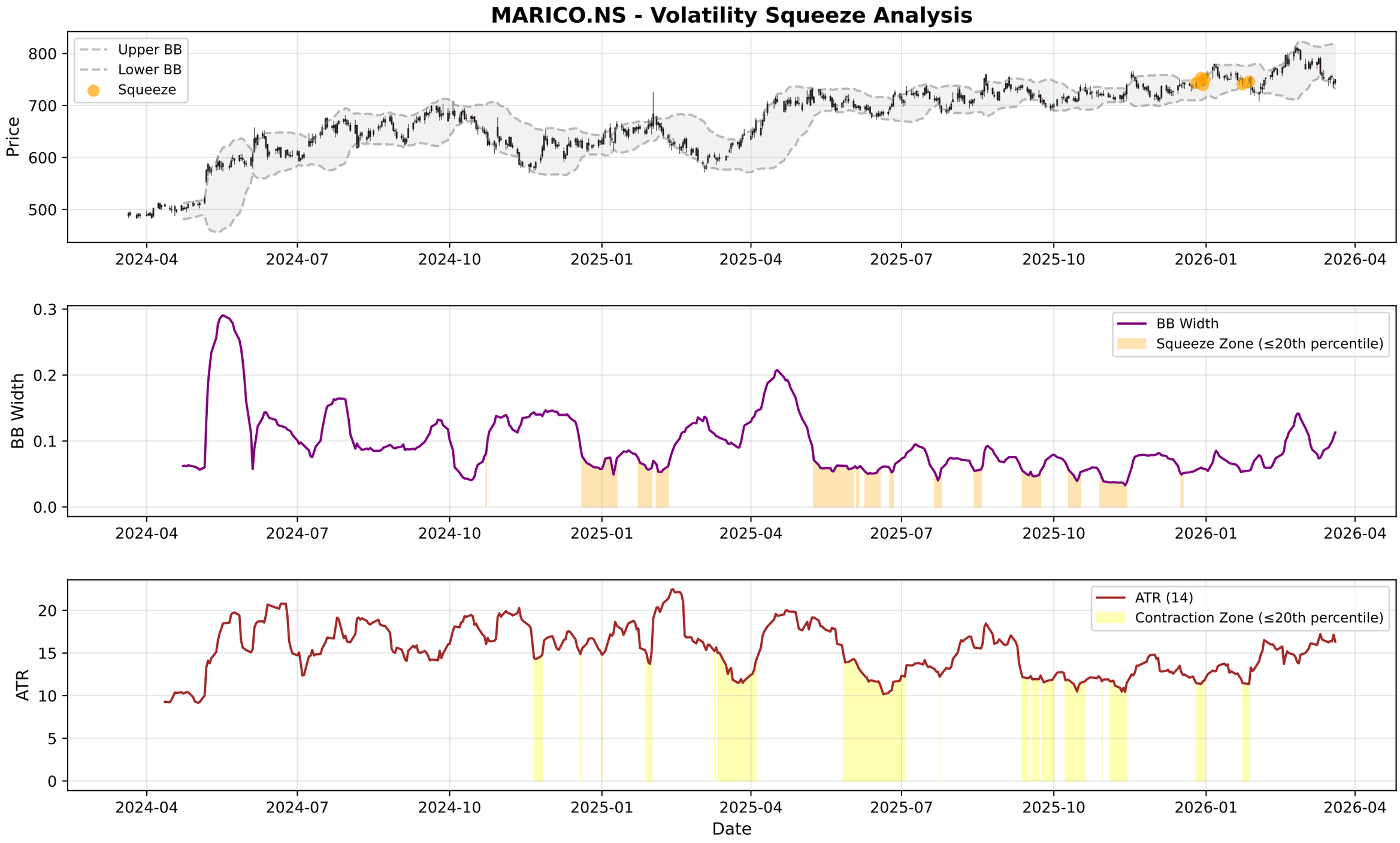
MARICO.NS - Volatility Squeeze Analysis
Upper BB
Lower BB
Squeeze
Price
800
700
600
500
2024-04
2024-07
2024-10
2025-01
2025-04
2025-07
2025-10
2026-01
2026-04
BB Width
Squeeze Zone (≤20th percentile)
0.3
0.2
0.1
0.0
ATR (14)
Contraction Zone (≤20th percentile)
ATR
20
15
10
5
0
Date

# MARICO.NS - RSI-Volume Summary

| | |
|---|---|
| **Current RSI:** | 39.89 |
| **Current Volume:** | 1478188 |
| **Volume MA 20:** | 1632381 |
| **Bullish Divergences:** | 1 |
| **Bearish Divergences:** | 2 |
| **Bullish Div 1:** | Date: 2024-11-19 00:00:00+05:30, Price: 582.03 |
| **Bearish Div 1:** | Date: 2025-05-12 00:00:00+05:30, Price: 730.82 |
| **Bearish Div 2:** | Date: 2025-07-15 00:00:00+05:30, Price: 732.90 |

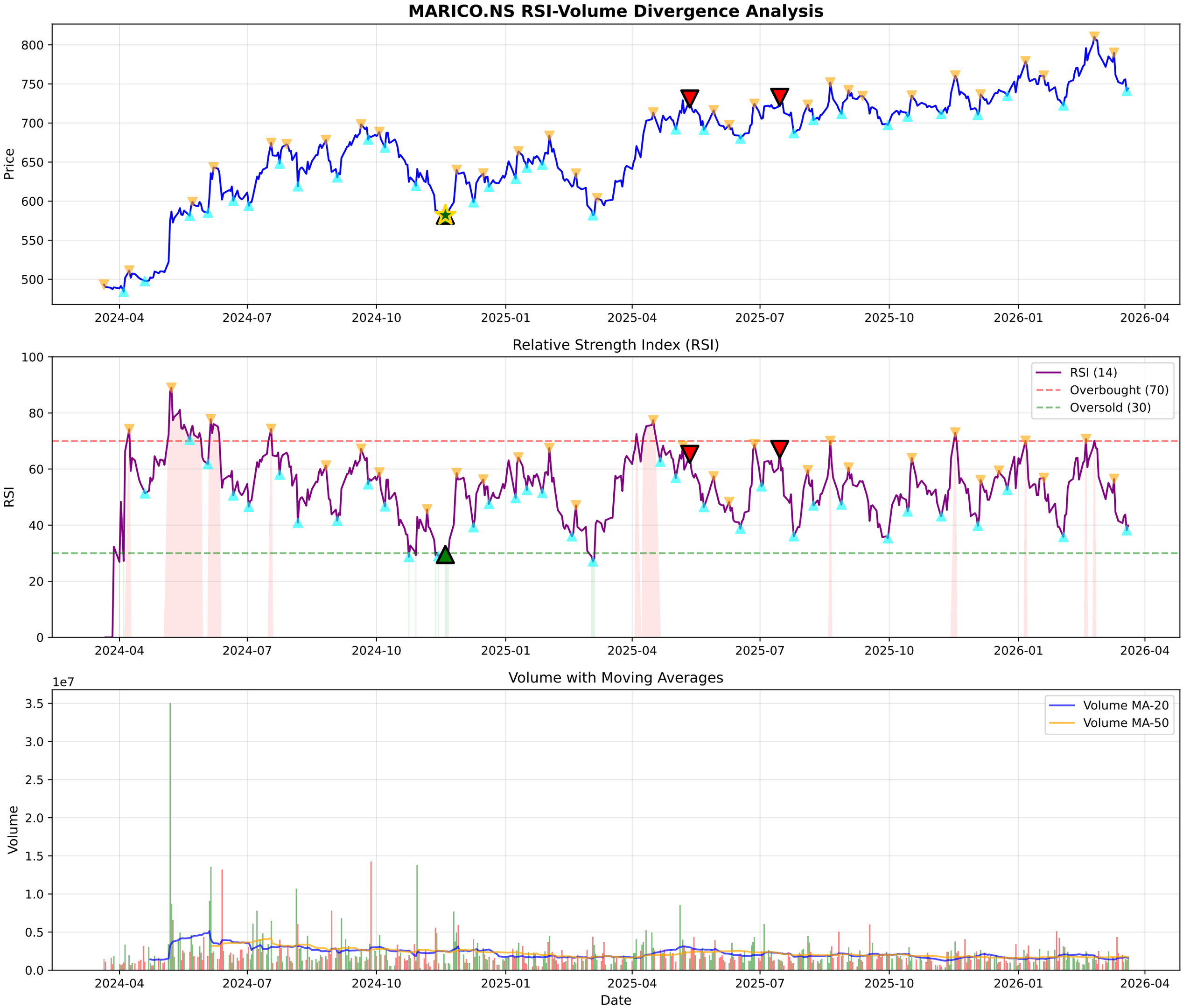
MARICO.NS RSI-Volume Divergence Analysis
Price
800
750
700
650
600
550
500
2024-04
2024-07
2024-10
2025-01
2025-04
2025-07
2025-10
2026-01
2026-04
Relative Strength Index (RSI)
RSI
100
80
60
40
20
0
RSI (14)
Overbought (70)
Oversold (30)
Volume with Moving Averages
1e7
Volume
3.5
3.0
2.5
2.0
1.5
1.0
0.5
0.0
Volume MA-20
Volume MA-50
Date

# MARICO.NS - Volume Analysis

| | |
|---|---|
| **═══ VOLUME ANALYSIS ═══:** | |
| **Status:** | **36 Signals Detected** |
| **:** | |
| **2026-02-02 [-]:** | Distribution Day |
| **2026-03-09 [-]:** | Distribution Day |
| **2026-03-12 [-]:** | Distribution Day |
| **2026-03-13 [-]:** | Distribution Day |
| **2026-03-16 [-]:** | Distribution Day |

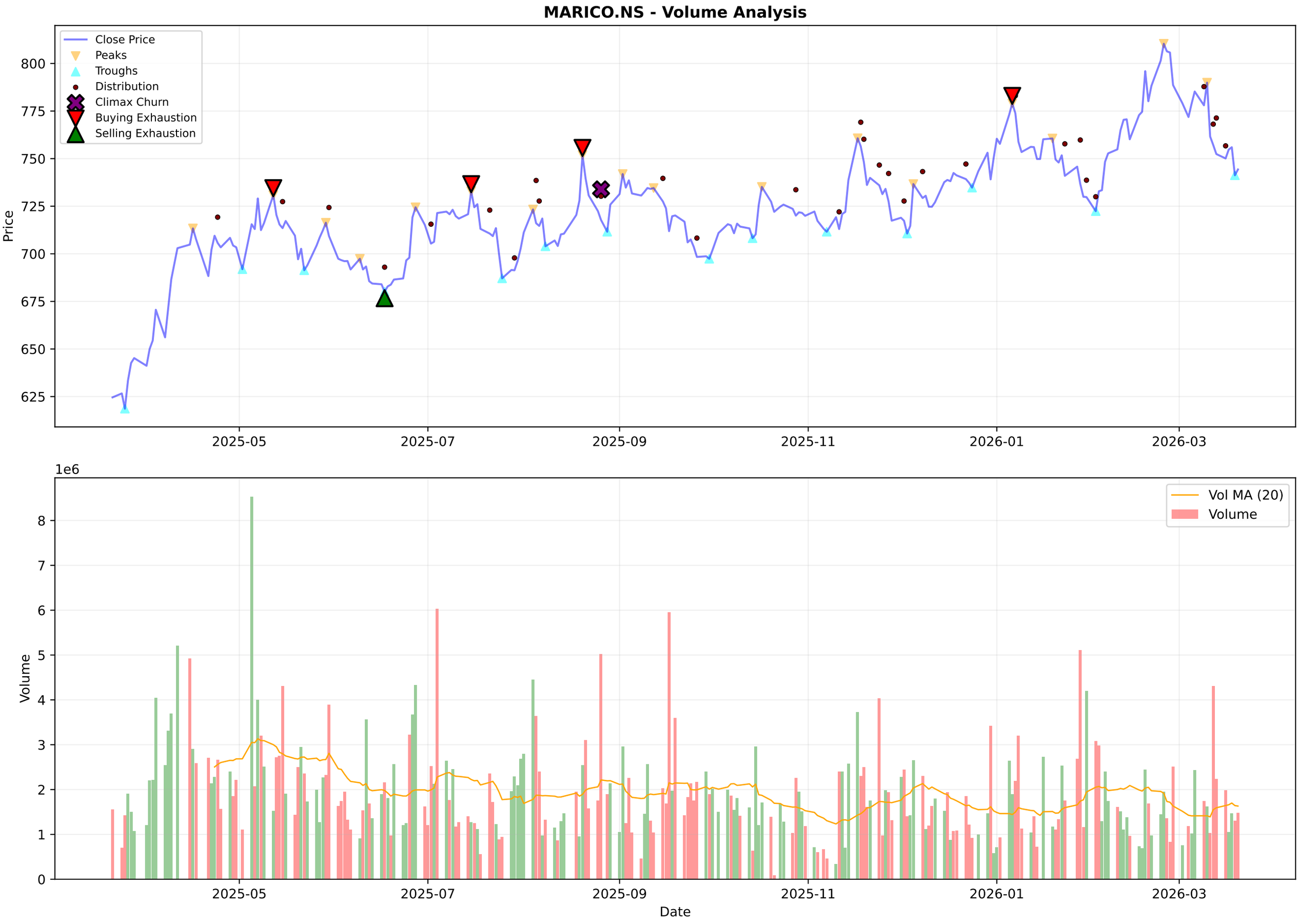
MARICO.NS - Volume Analysis
Close Price
Peaks
Troughs
Distribution
Climax Churn
Buying Exhaustion
Selling Exhaustion
Price
800
775
750
725
700
675
650
625
2025-05
2025-07
2025-09
2025-11
2026-01
2026-03
1e6
Vol MA (20)
Volume
Volume
8
7
6
5
4
3
2
1
0
Date

# MARICO.NS - Candlestick Classification Summary

| | |
|---|---|
| **═══ CANDLESTICK CLASSIFICATION ═══:** | |
| **Latest Classification:** | **Buyer Control** |
| **Recent Trend Score (10-day avg):** | 0.40 |
| **:** | |
| **Distribution:** | |
| **No Control:** | 114 |
| **Seller Control:** | 61 |
| **Buyer Control:** | 51 |
| **Buyer Strong Control:** | 3 |

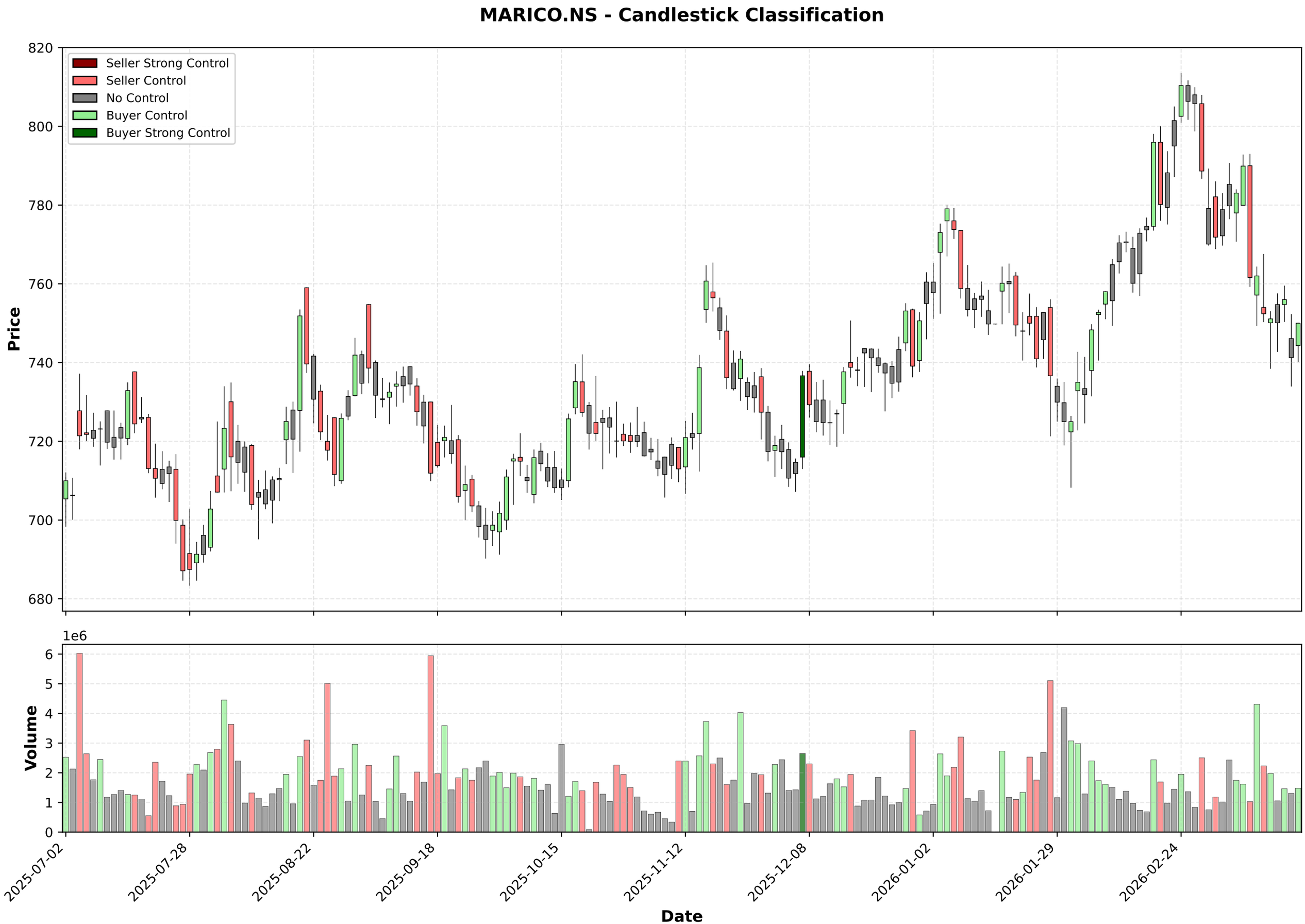
MARICO.NS - Candlestick Classification
Seller Strong Control
Seller Control
No Control
Buyer Control
Buyer Strong Control
Price
820
800
780
760
740
720
700
680
1e6
Volume
6
5
4
3
2
1
0
2025-07-02
2025-07-28
2025-08-22
2025-09-18
2025-10-15
2025-11-12
2025-12-08
2026-01-02
2026-01-29
2026-02-24
Date

## Multi-Timeframe Supertrend Analysis

| Timeframe | Status | Value | Last Price | Signal Date |
|---|---|---|---|---|
| 1 Week | **UPTREND (Buy)** | 736.94 | 744.3 | 2025-03-31 |
| 1 Day | **DOWNTREND (Sell)** | 794.09 | 744.3 | 2026-03-11 |
| 15 Min | **UPTREND (Buy)** | 738.93 | 744.3 | 2026-03-20 |

## Multi-Timeframe MACD Analysis

| Timeframe | Trend | Momentum | Signal |
|---|---|---|---|
| 1 Week | **Bearish** | Weakening | Bearish Crossover (Sell) |
| 1 Day | **Bearish** | Weakening | No Signal |
| 15 Min | **Bearish** | Weakening | No Signal |

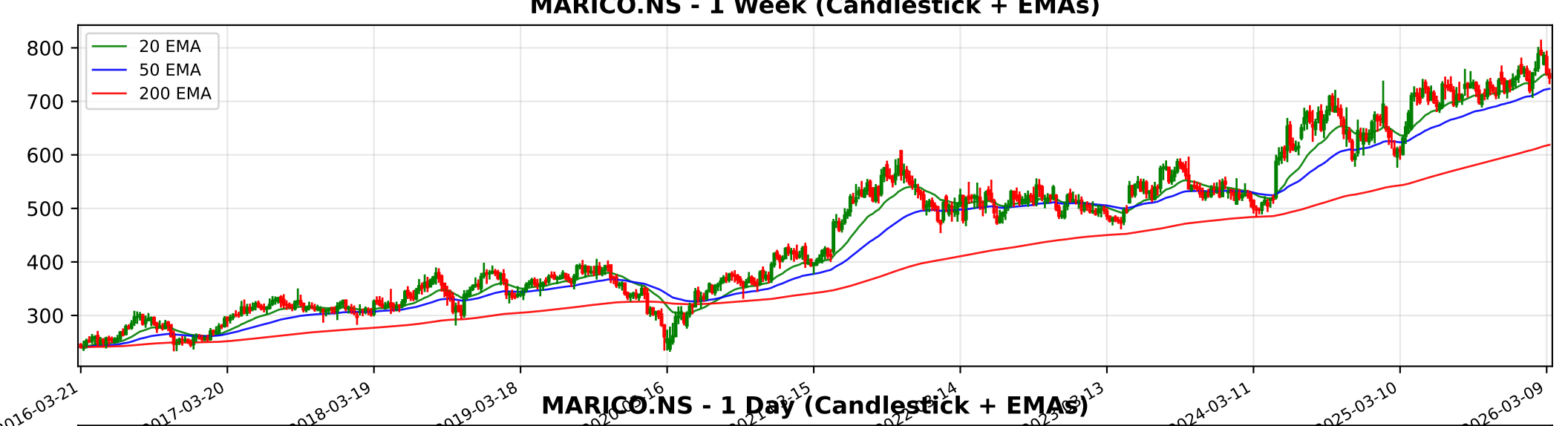
MARICO.NS - 1 Week (Candlestick + EMAs)
20 EMA
50 EMA
200 EMA
800
700
600
500
400
300
2016-03-21
2017-03-20
2018-03-19
2019-03-18
2024-03-11
2025-03-10
2026-03-09

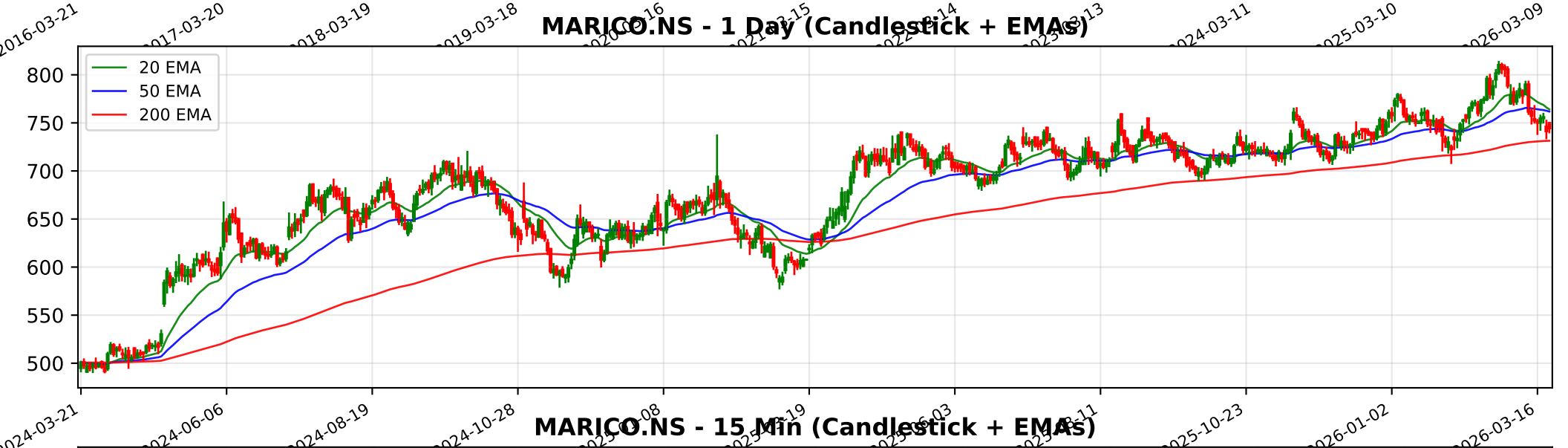
MARICO.NS - 1 Day (Candlestick + EMAs)
20 EMA
50 EMA
200 EMA
800
750
700
650
600
550
500
2024-03-21
2024-06-06
2024-08-19
2024-10-28
2025-10-23
2026-01-02
2026-03-16

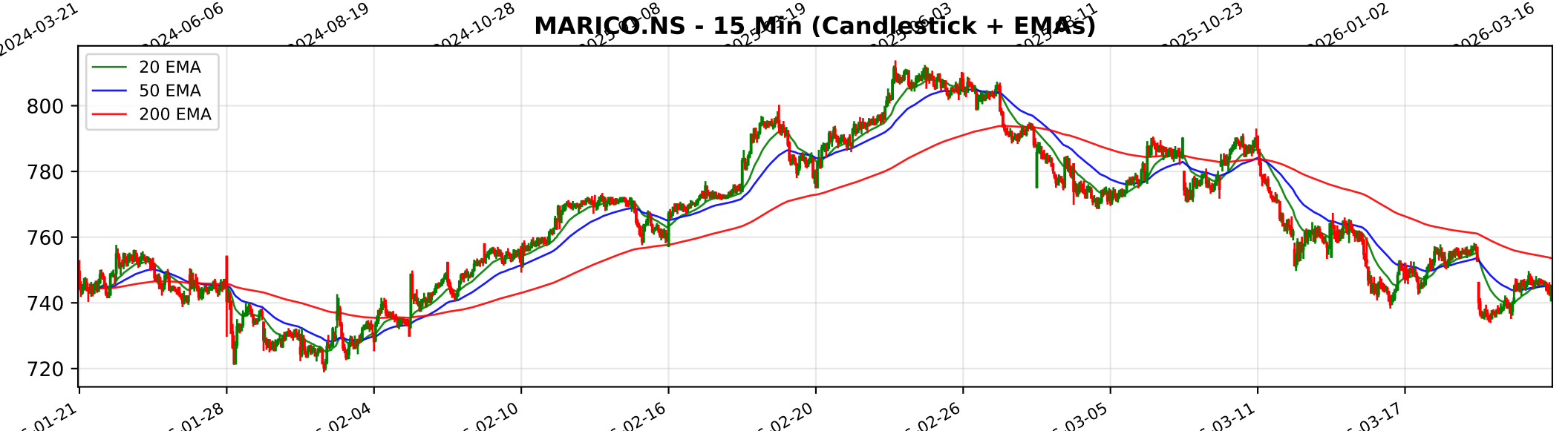
MARICO.NS - 15 Min (Candlestick + EMAs)
20 EMA
50 EMA
200 EMA
800
780
760
740
720
01-21
01-28
02-04
02-10
02-16
02-20
02-26
03-05
03-11
03-17

# Trendlyne Snapshot - MARICO_main

Markets | MarketMind AI | Baskets | Alerts | F&O | MF | Reports | Screeners | Subscribe | Superstars | Portfolio | Watchlist | Insider Trades | Results | More

Search Stock, IPO, MF

MARKETS / SECTOR : FMCG / INDUSTRY : PERSONAL PRODUCTS / MARICO LTD.

## Marico Ltd.

Ask MarketMind AI v1.5

NSE: MARICO | BSE: 531642

Marico Live Share Price Today, Share Analysis and Chart

Expensive Performer

IRAN WAR IMPACT The impact of the Iran-Israel war on Marico Ltd. is currently characterized as neutral with a stable growth outlook, as the company has no direct operational exposure to Israel or Iran. While geopolitical tensions pose a macro-risk to global ... Read More

**744.30** 3.05 (0.41%)

↑ 52W high on Feb 24, 2026

**1.7M** NSE+BSE Volume

NSE 20 Mar, 2026 3:31 PM (IST)

Watchlist | Portfolio | Alert | My Notes

Overview | FORECASTER | STOCK REPORT | Buy Sell Zone | F&O | Financials | News | Reports | Technicals | Shareholding | Deals | Corporate Actions | Alerts | About

| Durability score | Valuation Score | Momentum Score | Analyst Price Target |
|---|---|---|---|
| 45.0 / 100 | 25.7 / 100 | 49.1 / 100 | 857 |
| Medium Financial Strength | Expensive Valuation | Technically Neutral | 1Yr Price target upside is 15% |

Expensive Performer — These stocks have medium quality and momentum.Their expensive valuations suggest caution

View Similar | Embed DVM

FORECASTER

DVM | Key Metrics | Price Chart | Forecaster | Financials | Technicals | Shareholding | Deals | Documents | Corporate actions | Company Profile

17 | 8 | 7 | 1

S W O T

SWOT Analysis

### Check Before You Buy

VIEW FULL CHECKLIST

High rank — 12 Positive • 11 Negative

52.2% Pass in checklist

0 — 45 — 55 — 100

### PE Valuation Check

| Right Now | 1 Year Forward |
|---|---|
| Fairly Valued -1.7% | Fairly Valued 2.2% |

INSIGHT Marico is fairly valued at both current PE and future earnings estimates

### Marico Key Metrics

Preset Metrics: Preset Metrics

| ROE Ann. % | Broker Average Target | Market Capitalization | Price to Book |
|---|---|---|---|
| 41 | 848 | 96,620.9 | 21.4 |
| High in industry | 13.93% upside | High in industry | High in industry |

# Trendlyne Snapshot - MARICO_forecaster

Markets | MarketMind AI | Baskets | Alerts | F&O | MF | Reports | Screeners | Subscribe | Superstars | Portfolio | Watchlist | Insider Trades | Results | More

Search Stock, IPO, MF

MARKETS / SECTOR : FMCG / INDUSTRY : PERSONAL PRODUCTS / MARICO LTD.

## Marico Ltd.

NSE: MARICO | BSE: 531642

Expensive Performer

Download real time STOCK REPORT

744.30 3.05 (0.41%)

↑ 52W high on Feb 24, 2026

1.7M NSE+BSE Volume

NSE 20 Mar, 2026 3:31 PM (IST)

Watchlist | Portfolio | Alert | My Notes

Overview | FORECASTER | STOCK REPORT | Buy Sell Zone | F&O | Financials | News | Reports | Technicals | Shareholding | Deals | Corporate Actions | Alerts | About

## Marico - MARICO - stock price prediction, stock forecast, target price, analyst ratings from 38 analysts

Marico has a share price target of Rs 857, revenue growth forecast of 24.9%, and profit growth estimate of 8.5% for FY26, based on top 38 analyst calls.

## Marico FORECASTER - Analyst Estimates

FORECASTER DASHBOARD →

### SHARE PRICE TARGET FORECAST

12 MONTH ESTIMATE

in Rs

↑ HIT Marico's share price target is above the current price, with an upside of 15.1%

### EPS FORECAST

QUARTER | ANNUAL

in Rs

↑ HIT Marico's EPS was higher than average estimate 2 times in past 3 years

### CONSENSUS RECOMMENDATION

38 ANALYST Recommendations

BUY

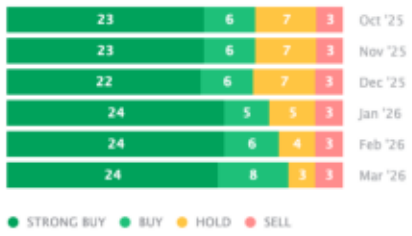


The consensus recommendation from 38 analysts for Marico is BUY