Strategic Trading Analysis
Step 1: Audit the Data

* **Data Present:** Comprehensive fundamental analysis (long-term and short-term), daily and multi-timeframe charts (15m, Daily, Weekly), moving averages (20, 50, 200 EMAs), RSI, MACD, Bollinger Bands, Volume/Distribution analysis, Supertrend, and analyst estimates.
* **Data Missing:** Real-time order book flow, options chain/open interest data, and broader market/index correlation charts (though relative strength against the FMCG sector is provided).
* **Confidence Level:** **High**. The provided report is exceptionally thorough, covering price action, momentum, volatility, volume footprints, and fundamental valuation metrics, allowing for a robust technical and positional assessment.

Step 2: Analyze the Setup

* **Price Structure:** NESTLEIND.NS has suffered a sharp structural breakdown over the last month. The price has cascaded from the ~INR 1340 level down to the current INR 1193.60, breaking below significant structural support levels.
* **Trend Direction:** The daily and weekly trends are firmly bearish. Price is trading below the 20-day (1237.61), 50-day (1260.24), and 200-day (1232.76) EMAs. The daily Supertrend is also in a defined "SELL" status (resistance at 1272.34).
* **Momentum & Volume:** Momentum is sharply negative. The MACD is deep in bearish territory (-25.78) with no signs of a bullish crossover. The RSI is weak at 31.54, approaching oversold but lacking bullish divergence. Critically, the volume analysis identifies 5 distinct "Distribution Days" in March 2026 alone, indicating aggressive institutional selling pressure.
* **Confluence:** There is a strong bearish confluence across moving averages, momentum oscillators, and volume profile. The stock is categorized as a "Weakening Leader" in relative strength. Buying here would be equivalent to catching a falling knife.

Step 3: Formulate the Recommendation

NO. You should not enter this stock right now.

Reasoning: As a risk-averse positional trader, capital preservation is paramount. The stock is in a confirmed short-term and intermediate-term downtrend with heavy distribution. Entering now exposes you to high downside risk with no technical confirmation that the selling has exhausted. We must wait for a defined base to form and institutional buying to resume before committing capital.

Conditional Plan (For a potential setup in the coming weeks):

* **Condition to Buy:** Await a consolidation base followed by a daily candle close above the 50-day EMA (currently ~INR 1260) accompanied by above-average volume. This would indicate a successful reclamation of intermediate-term momentum and a shift in market structure.
* **Entry Price:** INR 1265.00 (Hypothetical trigger upon confirmed daily close above the 50 EMA).
* **<font color='#c0392b'>Stop Loss</font>:** INR 1180.00 (Hard level below the recent swing low / support base to invalidate the reversal).
* **<font color='#27ae60'>Take Profit</font>:** INR 1375.00 (Hypothetical target aligning with the previous major supply zone and the consensus analyst target, offering an ~8.5% upside which fits your 5%-15% criteria).

Candlestick Classification Analysis
As a seasoned Candlestick Trader, I have reviewed the **Candlestick Classification** data (Page 20) and the accompanying visual chart (Page 21) for **NESTLEIND.NS**.

By applying the proprietary classification algorithm provided, here is my professional interpretation of the price action

and the prediction for future price movement.

1. Macro Context & Historical Footprint
Looking at the distribution of all classified candles (Page 20), we see a market largely dominated by indecision:
* **No Control (Grey):** 120 days
* **Buyer Control (Light Green):** 55 days
* **Seller Control (Light Red):** 48 days
* **Strong Control (Dark Green/Dark Red):** Very rare (4 vs 2 days)

This tells us that NESTLEIND.NS is historically a highly contested stock that spends most of its time in consolidation or moves with low conviction relative to its ATR.

2. Recent Price Action & Trend (The Breakdown)
Looking at the chart on Page 21, the stock recently suffered a severe breakdown from the ~1325 level down to the ~1180 level.
* During this drop, we saw clusters of **Seller Control (Light Red)** candles.
* The algorithm correctly downgraded these from "Strong Seller Control" likely because while the bodies were bearish, the volume multiplier wasn't consistently massive enough to trigger the -2 score, or long lower wicks appeared as buyers blindly tried to catch the falling knife.
* **10-Day Average Score:** The 10-day average is currently sitting at **-0.30**. This confirms that despite any recent green days, the immediate systemic momentum still leans bearish. Sellers have had the residual upper hand over the last two weeks.

3. Immediate Term (The Current Pivot)
Let's zoom in on the extreme right side of the chart and the latest data:
* **Exhaustion:** After the sharp drop, the selling pressure dried up, resulting in a cluster of **No Control (0)** grey candles. Applying the system logic, these candles had small bodies relative to the ATR or long wicks on both sides, with average to low volume. This is a classic sign of **seller exhaustion**. The bears ran out of ammunition.
* **The Latest Signal:** The most recent classification is **Buyer Control (+1)** (the light green candle at the edge).
  * *Algorithmic breakdown of this signal:* To get a +1 instead of a +2, this candle likely had a moderate bullish body (Step 1) and closed near its highs (Step 2), but lacked the aggressive high volume multiplier (Step 4) required to make it a "Buyer Strong Control".

4. Future Price Prediction & Trading Stance
Based on this systematic candlestick analysis, here is the future outlook:

Short-Term Prediction: Sideways to Mild Upward Bounce (Mean Reversion)
The immediate selling momentum has halted. The transition from *Seller Control* -> *No Control* -> *Buyer Control* is the anatomical sequence of a short-term bottom. Because the latest candle shows buyers taking control (closing near the highs), I expect price to attempt a **short-term relief rally or dead-cat bounce** toward the 1220-1240 resistance zone (the breakdown gap).

Medium-Term Prediction: Vulnerable / <font color='#c0392b'>Bearish</font> Bias
Despite the short-term bounce, I am **not calling a macro trend reversal yet**. Why? Because of Step 4 in your algorithm: *Volume Multiplier*.
The latest candle is only "Buyer Control", not "Buyer Strong Control". We have not seen a dark green (+2) candle with massive institutional volume stepping in to defend this level. Until we see a high-volume, massive-body bullish candle closing at its absolute highs, this current stabilization is just "weak hands" buying the dip.

The Seasoned Trader's Playbook:
* **If holding short:** It is time to tighten stops or take partial profits. The grey "No Control" candles followed by a +1 "Buyer Control" candle mean the easy money on the downside is over for now.
* **If looking to buy:** Wait. Do not front-run the institutional money. A low-volume +1 signal in a broader downtrend

(10-day avg of -0.30) is a trap. Wait for the algorithm to print a **Buyer Strong Control (+2)** candle with a heavy volume multiplier to confirm a true, tradeable bottom. Until then, expect choppy, low-conviction consolidation.

News & Analyst Targets

As a stock research analyst, here is the latest research and news update for **Nestlé India Ltd. (Ticker: NESTLEIND)** as of the week of March 21, 2026.

1. Latest News for NESTLEIND This Week

* **Major Capacity Expansion in Gujarat:** On March 19, 2026, Nestle India announced a capital expenditure of INR 225 crore to set up a new production line for its popular "Munch" wafer chocolate brand at its Sanand factory in Gujarat.
* **Production Volume Boost:** The new brownfield project will increase the company's output by an estimated 8,300 tonnes per annum to meet rising consumer demand. The expansion will be funded entirely through internal accruals and is scheduled for completion within the ongoing financial year.
* **Record Quarterly Performance:** The company is currently riding high on its recently reported Q3 FY26 earnings, posting an impressive 45.1% year-on-year surge in net profit to INR 998 crore. Total revenues grew by 18.6% to INR 5,667 crore, marking its strongest volume-led sales growth in nearly five years. The board also declared an interim dividend of INR 7 per equity share.

2. Upgrades and Downgrades from Brokerages

The analyst community is currently exhibiting a mixed sentiment, balancing strong business fundamentals with rich valuations:

* **MarketsMojo (Downgrade):** Earlier this month (March 2026), MarketsMojo downgraded Nestle India from a **?Buy' to a ?Hold'**. The downgrade stems from concerns over its highly premium valuation (trading at a P/E of over 70x and an expensive Price-to-Book ratio) and weakening short-term technical indicators, despite its strong long-term Return on Equity (RoE).
* **Nomura (Target Upgrade):** Nomura maintained a **'Buy'** rating but recently hiked its price target to **INR 1,450 from INR 1,400**. The brokerage cited that Nestle delivered its best quarterly volume growth in recent years, outperforming Bloomberg consensus estimates.
* **Motilal Oswal (Target Upgrade):** Maintained a **'Neutral'** stance but upgraded the price target to **INR 1,400 from INR 1,300**, citing targeted capacity investments and steady post-GST market recovery.
* **JM Financial (Target Upgrade):** Kept a **'Reduce'** rating but lifted the target price from **INR 1,250 to INR 1,305**, acknowledging the massive earnings beat but remaining cautious on near-term valuations.

3. Other Direct or Indirect Impacts on NESTLEIND

* **Aggressive A&P Spends Pressuring Margins:** Nestle India has significantly stepped up its brand-building initiatives, with Advertising and Promotion (A&P) expenditures jumping by 42% year-on-year. While analysts view this as a strategically positive move for expanding quick-commerce and rural ("RUrban") penetration, it is limiting near-term operating margins and delaying operating leverage.
* **GST 2.0 Tailwinds:** The FMCG sector, and Nestle specifically, is benefiting heavily from recent GST rate alignments. Over 85% of Nestle's portfolio has capitalized on GST 2.0 tax cuts, increasing affordability. This is translating into robust volume growth for both Low-Unit Price (LUP) segments and larger packs.
* **Mixed Commodity Trends:** Input costs present a mixed outlook for the company's gross margins. Edible oil prices are elevated but stable, and milk prices remain firm. On a positive note, coffee prices have started to stabilize at lower levels, which may soften the blow on input inflation.

4. Latest Targets from Analysts and Brokerages

Despite concerns over its premium valuation, the long-term outlook remains positive among top domestic and global brokerages. Below is a table of the latest consensus ratings and target prices for 2026:

Brokerage Firm	Rating	Target Price (INR)
ICICI Direct	Buy	1,575
Choice Broking	Buy	1,510

Axis Direct	Buy	1,500
Nomura	Buy	1,450
Motilal Oswal	Neutral	1,400
BOB Capital Markets	Hold	1,370
CLSA	Hold	1,311
JM Financial	Reduce	1,305
Jefferies	Hold	1,300

Disclaimer: Stock prices and targets are volatile. The stock is currently trading in the INR 1,200 - INR 1,250 range (as of March 2026).

Stock Detailed Analysis Report

NESTLEIND.NS

Current Price: ₹1193.60

Generated: 2026-03-21 08:23

NESTLEIND.NS - 3 Year Daily Price Chart

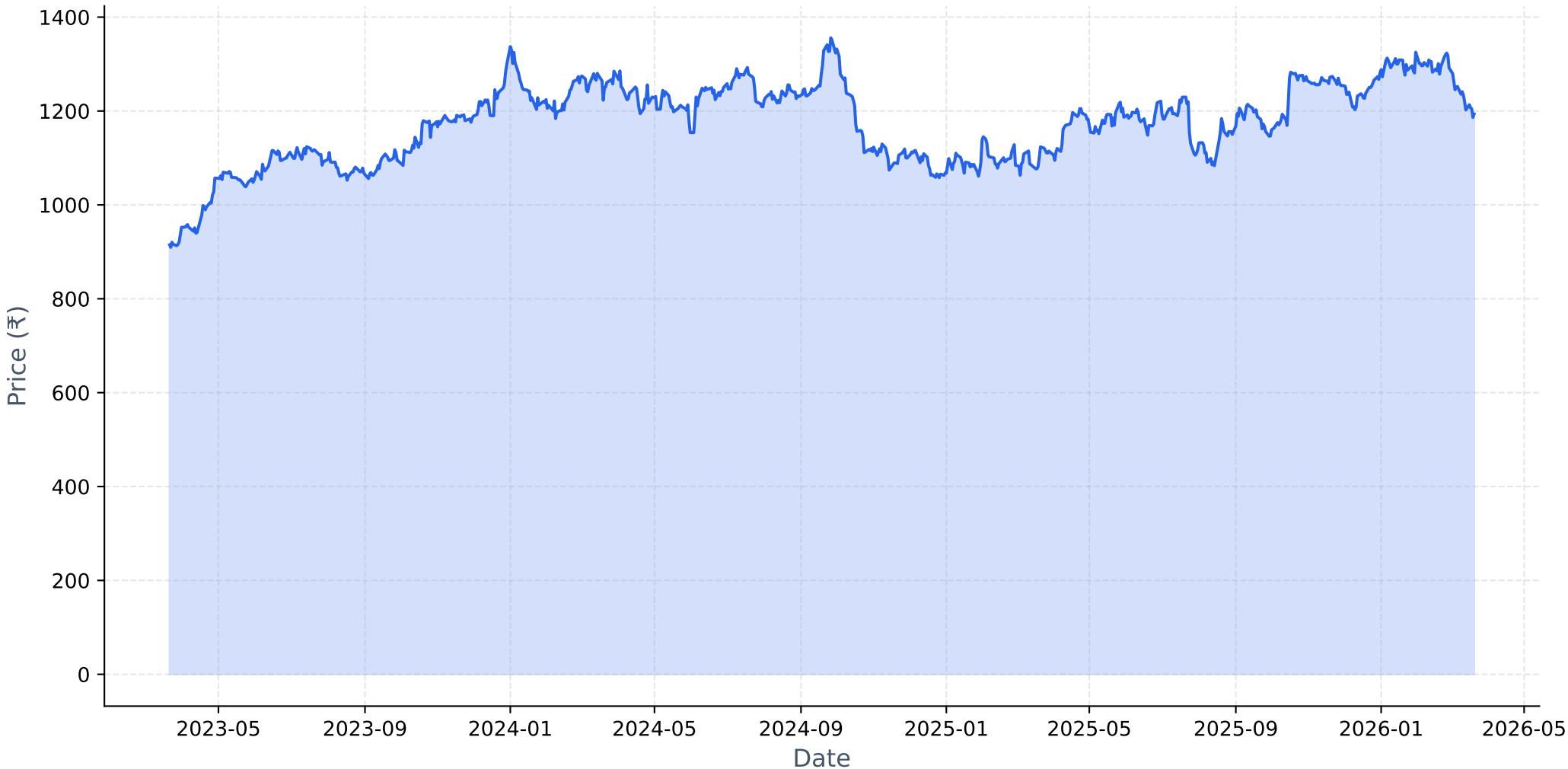

Long-term Fundamental Analysis (4 Years)

Metric	Is Growing?	Accelerating?	1Y Growth	3Y CAGR
Revenue	Yes	Yes	19.58%	8.17%
Net Income	Yes	Yes	34.18%	10.93%
ROE	No	No	-17.72%	-7.41%
EPS	Yes	Yes	34.21%	10.93%

Short-term Fundamental Analysis (6 Quarters)

Metric	Is Growing?	Recent QoQ	Avg QoQ
Revenue	Yes	11.23%	3.15%
Net Income	Yes	54.41%	7.97%
ROE	No	-5.48%	-5.48%
EPS	Yes	54.10%	17.04%

NESTLEIND.NS - Relative Strength Analysis

═══ OVERVIEW ═══:	
Benchmark Index:	^CNXFMCG
Sector:	FMCG
Classification:	**Weakening Leader**
RS Score:	56.5/100
:	
═══ RS RATIOS ═══:	
1M RS:	**1.023 [Leader]**
3M RS:	**1.135 [Leader]**
6M RS:	**1.199 [Leader]**
1Y RS:	**1.215 [Strong]**
:	
═══ TURNAROUND ANALYSIS ═══:	
Turnaround Status:	**Not Detected**
:	
SIGNAL CRITERIA::	
✗ Emerging RS:	**Not accelerating**
✗ Medium-term Lagging:	**Not lagging**
✗ Performance Improving:	**Not improving**

Relative Strength Analysis: NESTLEIND.NS vs ^CNXFMCG
Classification: Weakening Leader

Price Performance Comparison (Normalized)

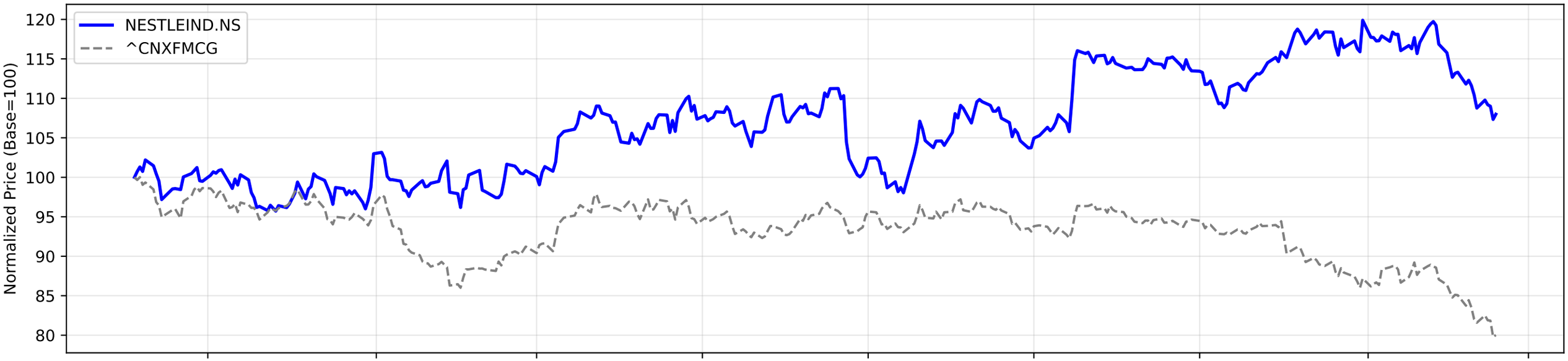

RS Ratio Trends (Multiple Timeframes)

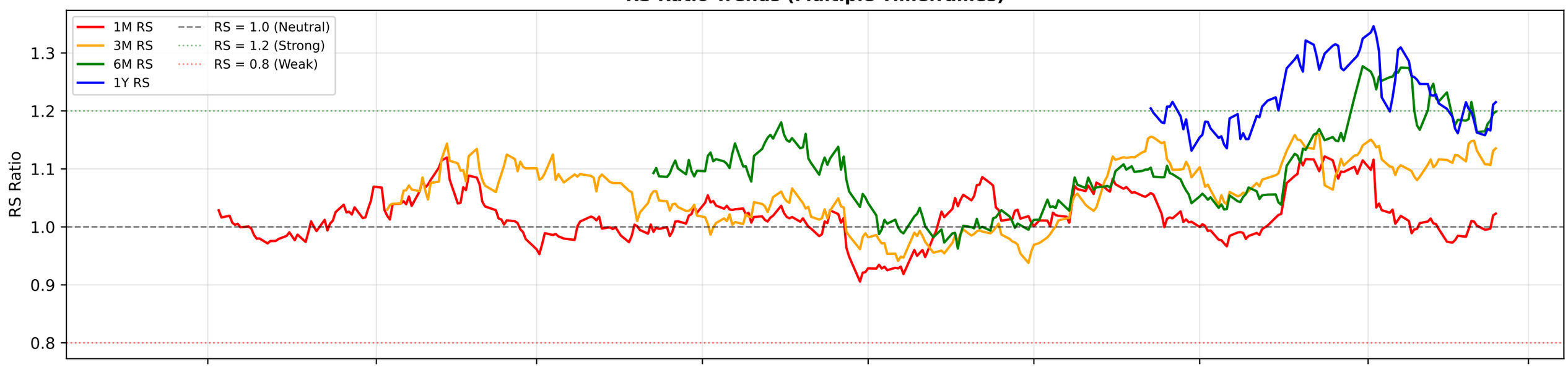

RS Composite Score Timeline

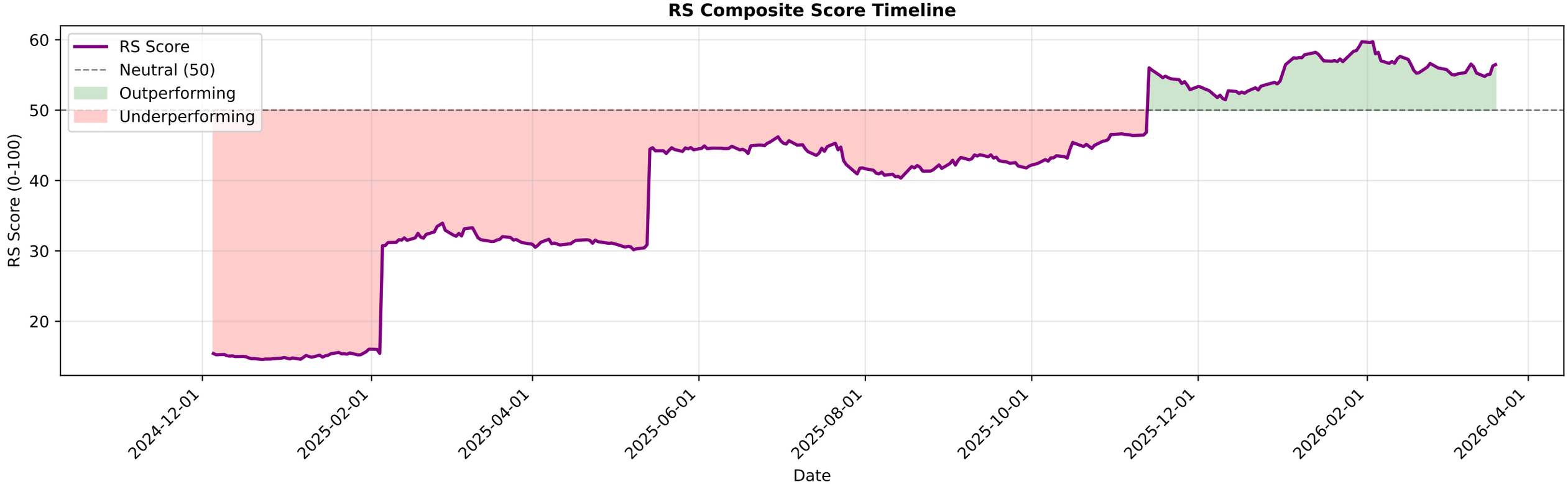

NESTLEIND.NS - EMA Crossover Summary

EMA 20:	1237.61
EMA 50:	1260.24
EMA 200:	1232.76
Trend Status:	**Short-term Downtrend**
Golden Cross Date:	2025-09-04 00:00:00+05:30
Golden Cross Price:	1206.09

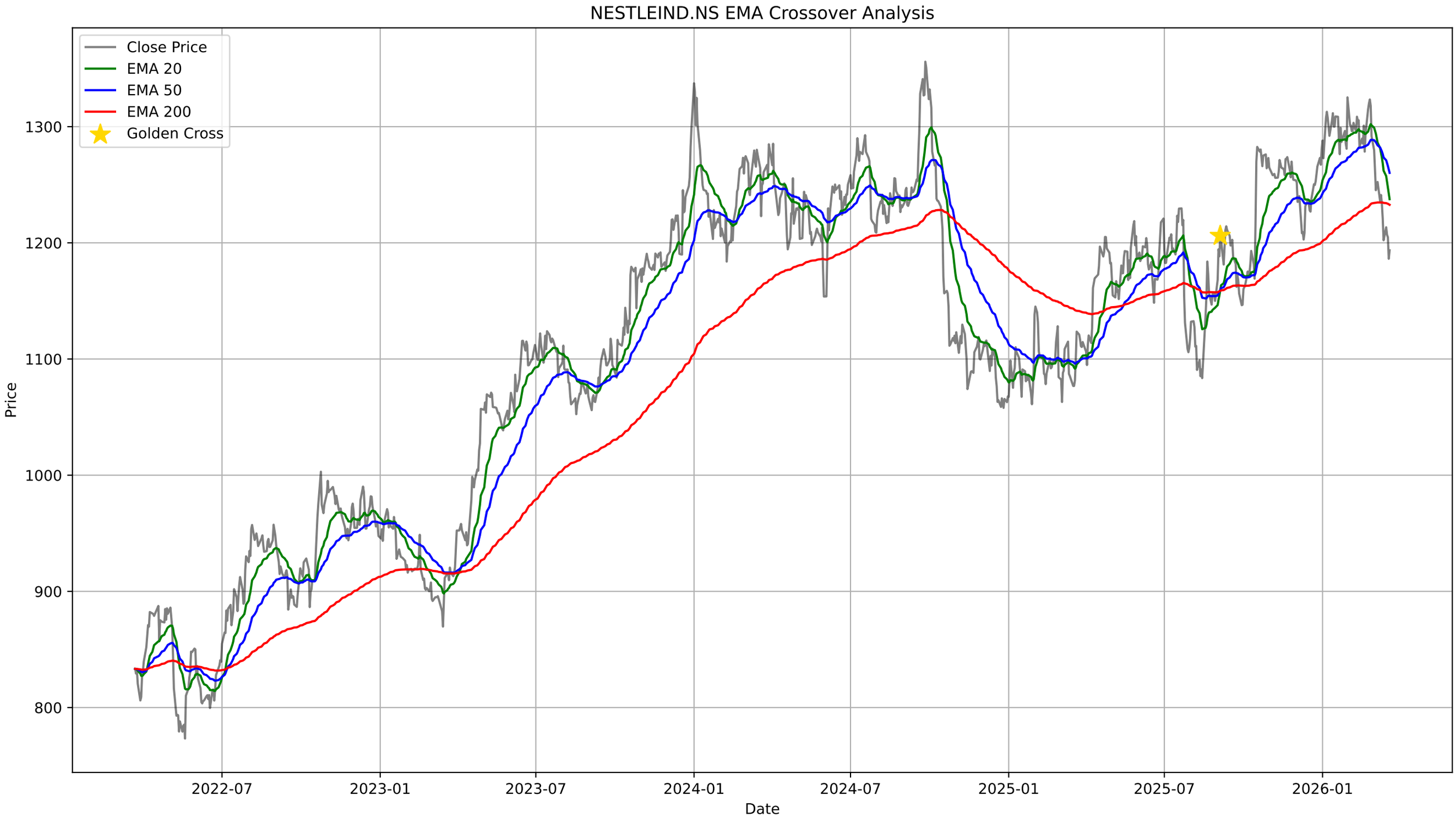
NESTLEIND.NS EMA Crossover Analysis
Close Price
EMA 20
EMA 50
EMA 200
Golden Cross
Price
1300
1200
1100
1000
900
800
2022-07
2023-01
2023-07
2024-01
2024-07
2025-01
2025-07
2026-01
Date

NESTLEIND.NS - Bollinger Bands Summary

Current Price:	1193.60
Upper Band:	1343.03
Middle Band (SMA 20):	1251.45
Lower Band:	1159.87
%B:	0.1842
Band Width:	0.1464
Status:	Lower Half
Signal:	None
Recent Signal 1:	**Sell Signal at 2025-12-30 00:00:00+05:30**
Recent Signal 2:	**Buy Signal at 2026-02-02 00:00:00+05:30**
Recent Signal 3:	**Buy Signal at 2026-03-13 00:00:00+05:30**

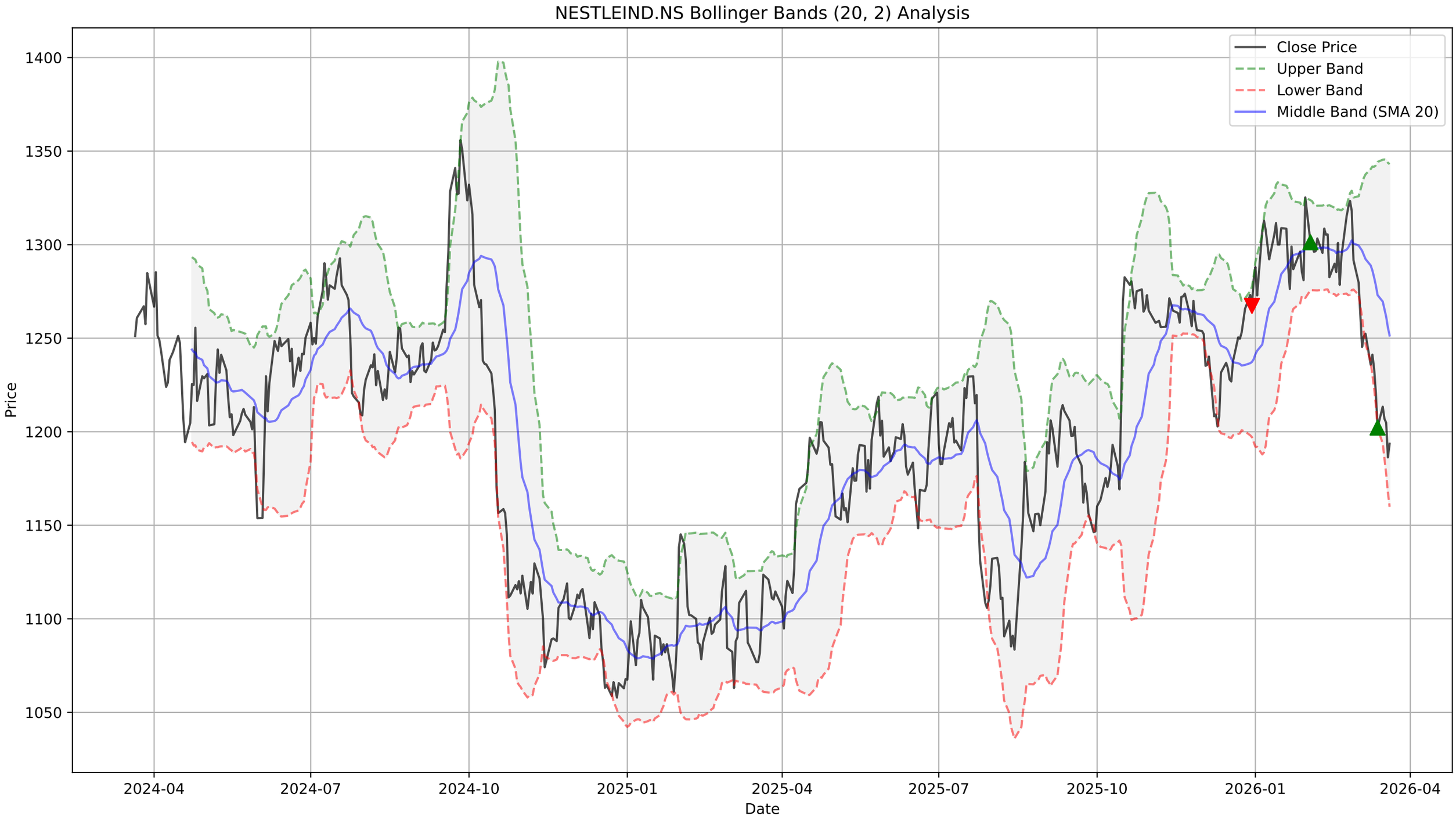
NESTLEIND.NS Bollinger Bands (20, 2) Analysis
Close Price
Upper Band
Lower Band
Middle Band (SMA 20)
Price
Date
1400
1350
1300
1250
1200
1150
1100
1050
2024-04
2024-07
2024-10
2025-01
2025-04
2025-07
2025-10
2026-01
2026-04

NESTLEIND.NS - Supertrend Summary

Status:	**DOWNTREND (Sell)**
Supertrend Value:	1272.34
Signal Identified On:	2026-03-04

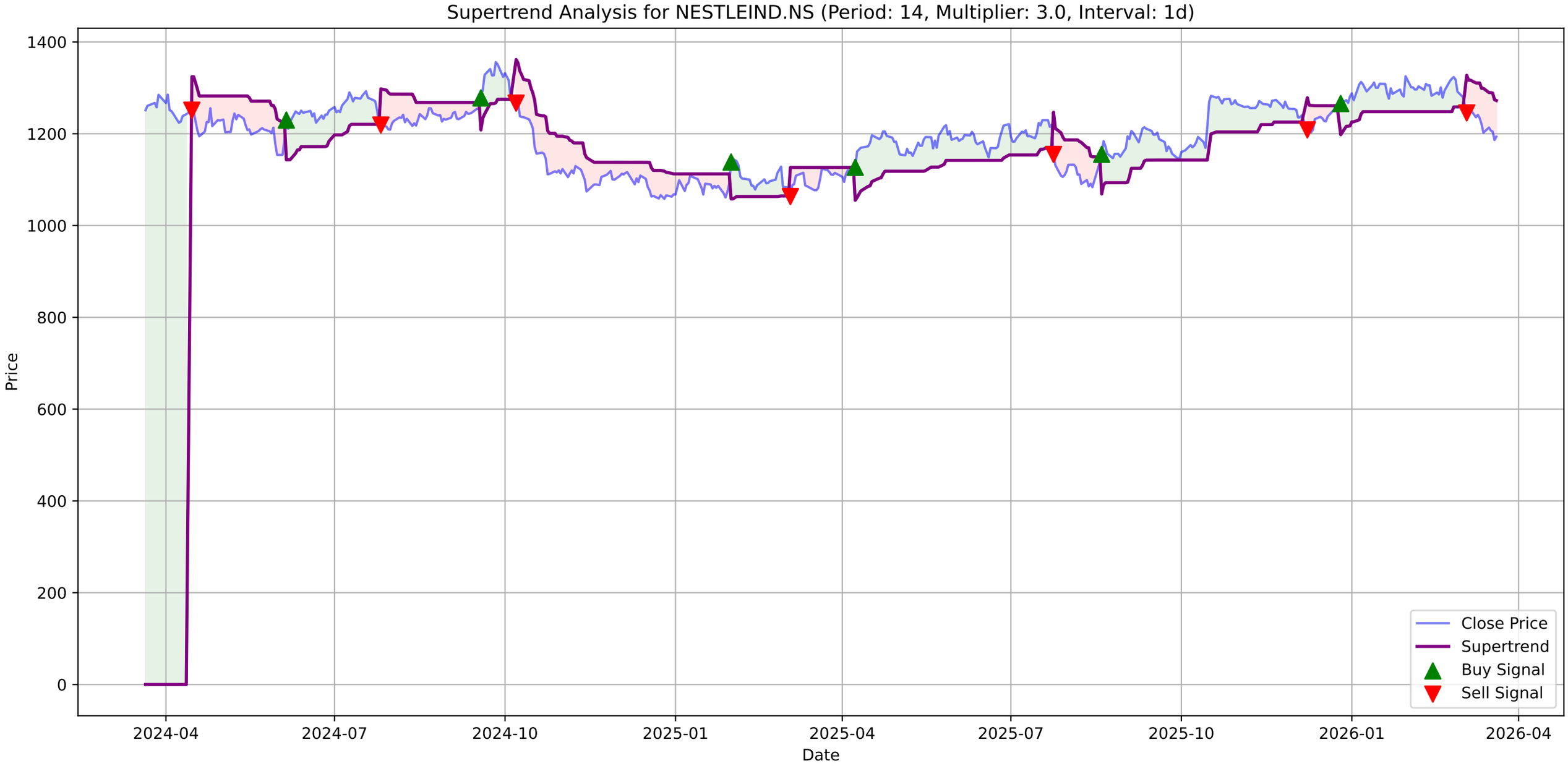
Supertrend Analysis for NESTLEIND.NS (Period: 14, Multiplier: 3.0, Interval: 1d)
Price
Date
1400
1200
1000
800
600
400
200
0
2024-04
2024-07
2024-10
2025-01
2025-04
2025-07
2025-10
2026-01
2026-04
Close Price
Supertrend
Buy Signal
Sell Signal

NESTLEIND.NS - MACD Summary

MACD Line:	-25.78
Signal Line:	-19.60
Histogram:	-6.18
Trend:	**Bearish**
Momentum:	**Weakening**
Signal:	None
Divergences Detected:	1
└ **Bearish Divergence:**	Date: 2026-02-25 00:00:00+05:30, Price: 1323.40

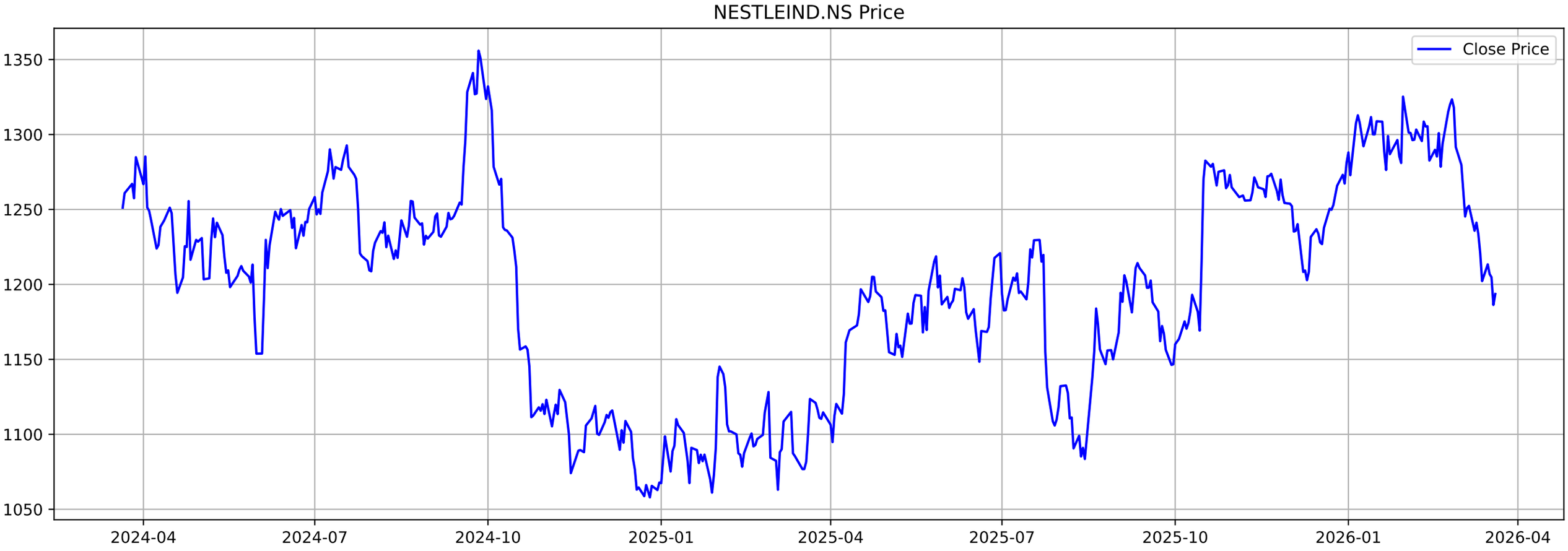
NESTLEIND.NS Price
Close Price
1350
1300
1250
1200
1150
1100
1050
2024-04
2024-07
2024-10
2025-01
2025-04
2025-07
2025-10
2026-01
2026-04

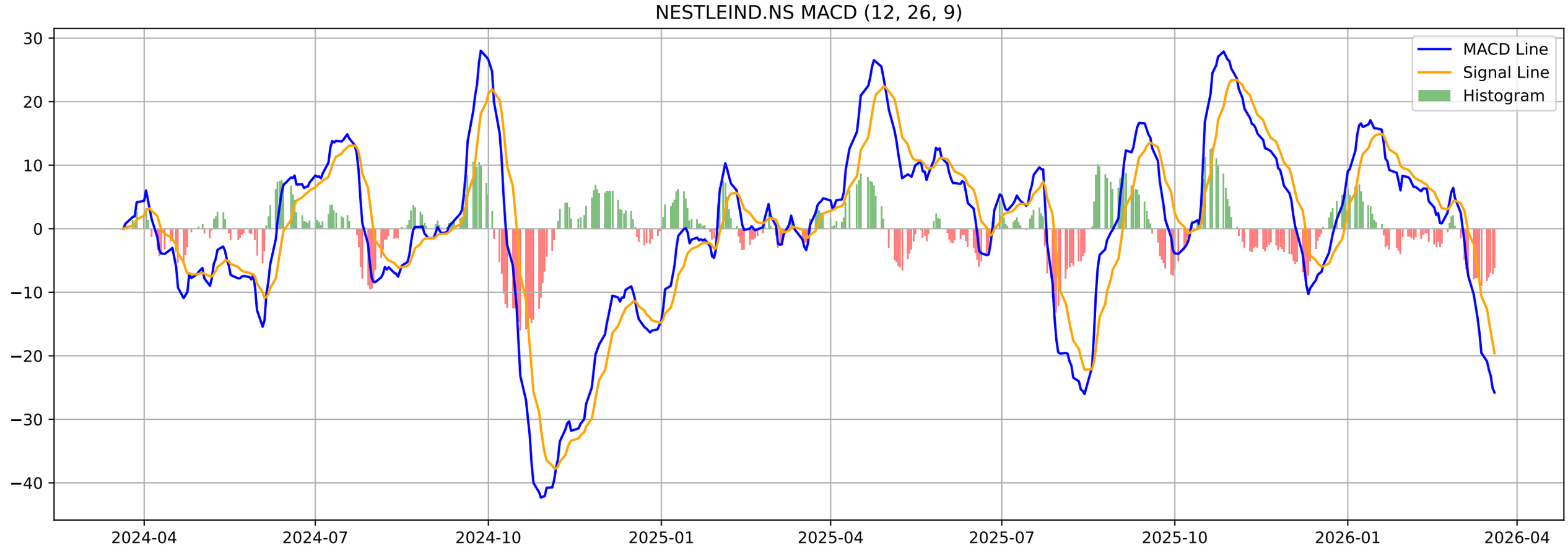
NESTLEIND.NS MACD (12, 26, 9)
MACD Line
Signal Line
Histogram
30
20
10
0
−10
−20
−30
−40
2024-04
2024-07
2024-10
2025-01
2025-04
2025-07
2025-10
2026-01
2026-04

NESTLEIND.NS - Volatility Squeeze Summary

BB Width:	0.1464
ATR:	27.1786
Total Signals:	23
Signal 1:	BB Squeeze at 2026-02-16 00:00:00+05:30 (Price: 1289.80)
Signal 2:	BB Squeeze at 2026-02-17 00:00:00+05:30 (Price: 1285.30)
Signal 3:	BB Squeeze at 2026-02-18 00:00:00+05:30 (Price: 1300.90)
Signal 4:	BB Squeeze at 2026-02-19 00:00:00+05:30 (Price: 1278.50)
Signal 5:	BB Squeeze at 2026-02-20 00:00:00+05:30 (Price: 1293.80)

NESTLEIND.NS - Volatility Squeeze Analysis

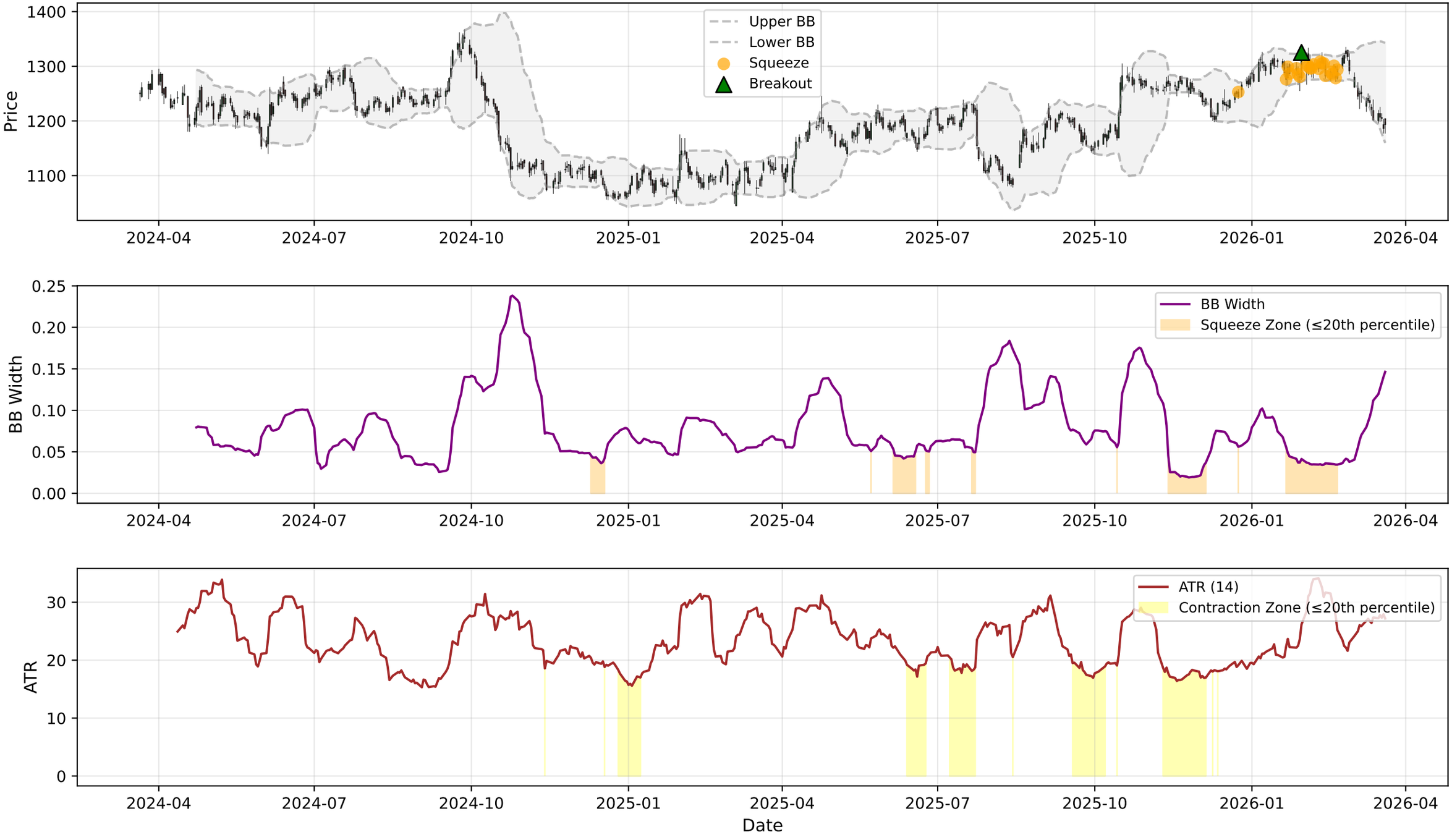

NESTLEIND.NS - RSI-Volume Summary

Current RSI:	31.54
Current Volume:	1395118
Volume MA 20:	1167011
Bullish Divergences:	2
Bearish Divergences:	1
Bullish Div 1:	Date: 2024-11-04 00:00:00+05:30, Price: 1105.31
Bullish Div 2:	Date: 2025-08-14 00:00:00+05:30, Price: 1083.55
Bearish Div 1:	Date: 2025-07-21 00:00:00+05:30, Price: 1229.66

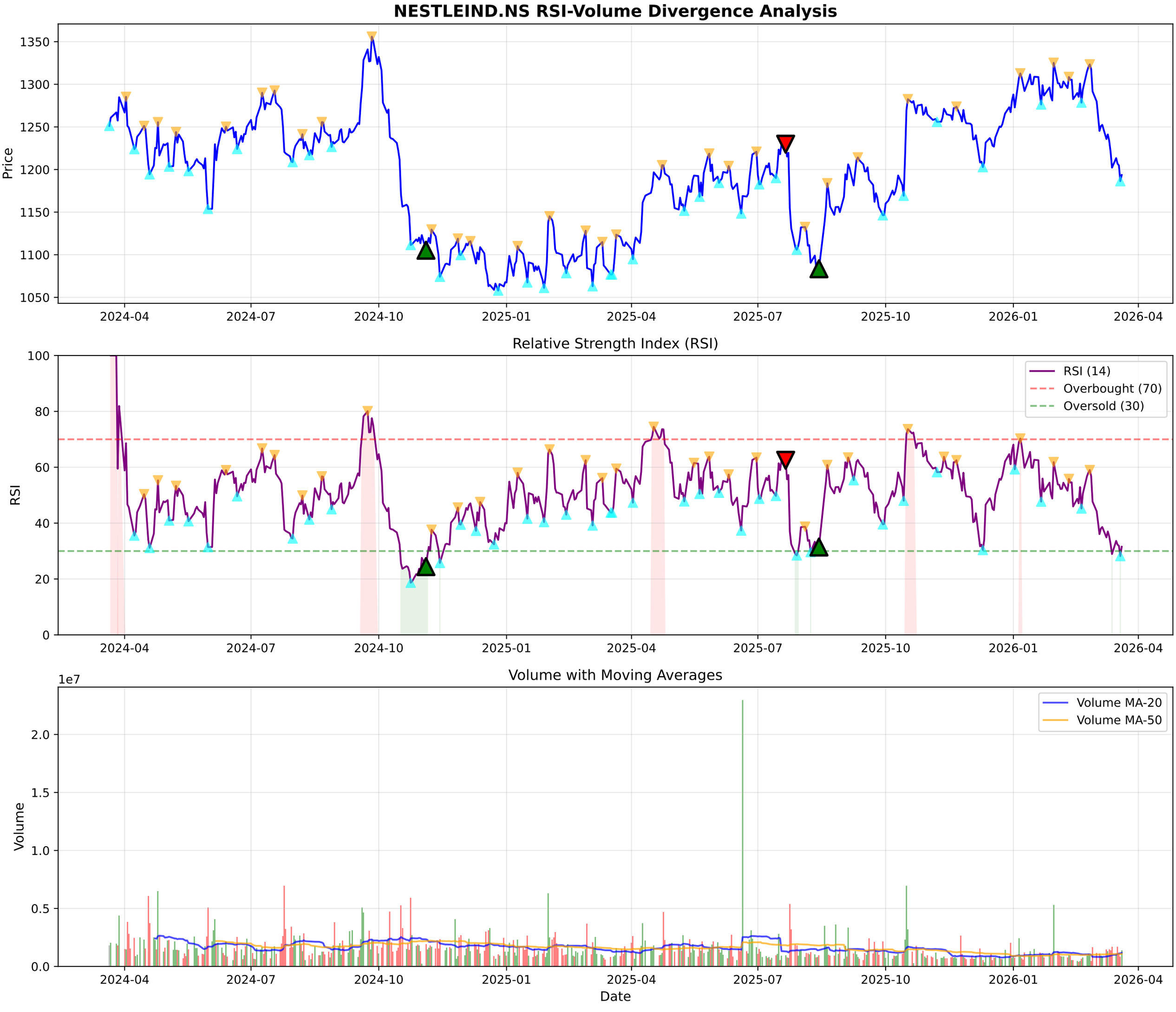
NESTLEIND.NS RSI-Volume Divergence Analysis
Price
1350
1300
1250
1200
1150
1100
1050
2024-04
2024-07
2024-10
2025-01
2025-04
2025-07
2025-10
2026-01
2026-04
Relative Strength Index (RSI)
RSI
100
80
60
40
20
0
RSI (14)
Overbought (70)
Oversold (30)
Volume with Moving Averages
1e7
Volume
2.0
1.5
1.0
0.5
0.0
Volume MA-20
Volume MA-50
Date

NESTLEIND.NS - Volume Analysis

═══ VOLUME ANALYSIS ═══:	
Status:	**37 Signals Detected**
:	
2026-03-09 [-]:	Distribution Day
2026-03-11 [-]:	Distribution Day
2026-03-12 [-]:	Distribution Day
2026-03-17 [-]:	Distribution Day
2026-03-18 [-]:	Distribution Day

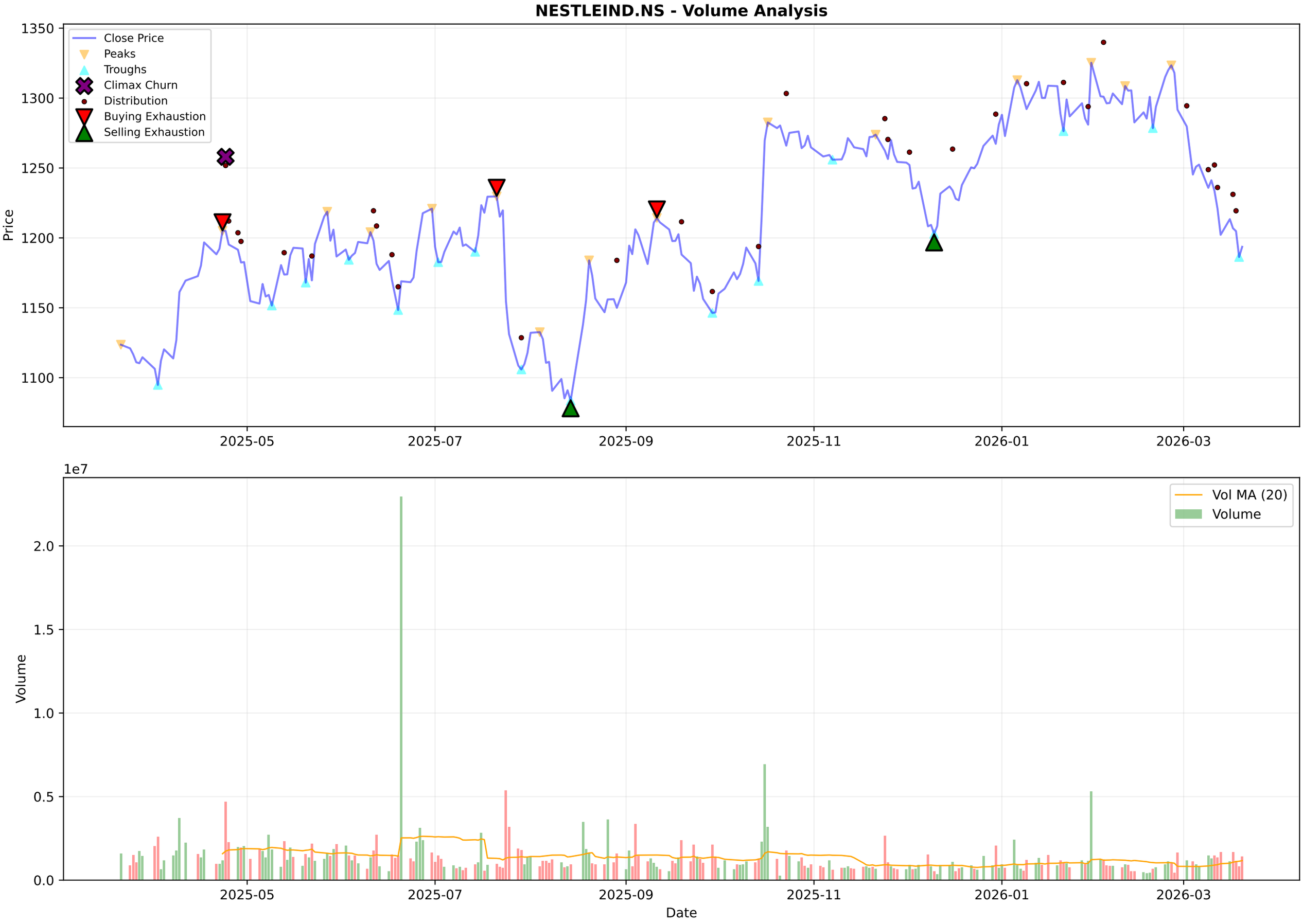
NESTLEIND.NS - Volume Analysis
Close Price
Peaks
Troughs
Climax Churn
Distribution
Buying Exhaustion
Selling Exhaustion
Price
1350
1300
1250
1200
1150
1100
2025-05
2025-07
2025-09
2025-11
2026-01
2026-03
1e7
Vol MA (20)
Volume
Volume
2.0
1.5
1.0
0.5
0.0
Date

NESTLEIND.NS - Candlestick Classification Summary

═══ CANDLESTICK CLASSIFICATION ═══:	
Latest Classification:	**Buyer Control**
Recent Trend Score (10-day avg):	-0.30
:	
Distribution:	
No Control:	120
Buyer Control:	55
Seller Control:	48
Buyer Strong Control:	4
Seller Strong Control:	2

NESTLEIND.NS - Candlestick Classification
Seller Strong Control
Seller Control
No Control
Buyer Control
Buyer Strong Control
Price
1300
1250
1200
1150
1100
1e6
Volume
6
4
2
0
2025-07-02
2025-07-28
2025-08-22
2025-09-18
2025-10-15
2025-11-12
2025-12-08
2026-01-02
2026-01-29
2026-02-24
Date

Multi-Timeframe Supertrend Analysis

Timeframe	Status	Value	Last Price	Signal Date
1 Week	**DOWNTREND (Sell)**	1304.7	1193.6	2026-03-09
1 Day	**DOWNTREND (Sell)**	1272.34	1193.6	2026-03-04
15 Min	**UPTREND (Buy)**	1185.9	1196.0	2026-03-20

Multi-Timeframe MACD Analysis

Timeframe	Trend	Momentum	Signal
1 Week	**Bearish**	Strengthening	No Signal
1 Day	**Bearish**	Weakening	No Signal
15 Min	**Bearish**	Weakening	Bearish Crossover (Sell)

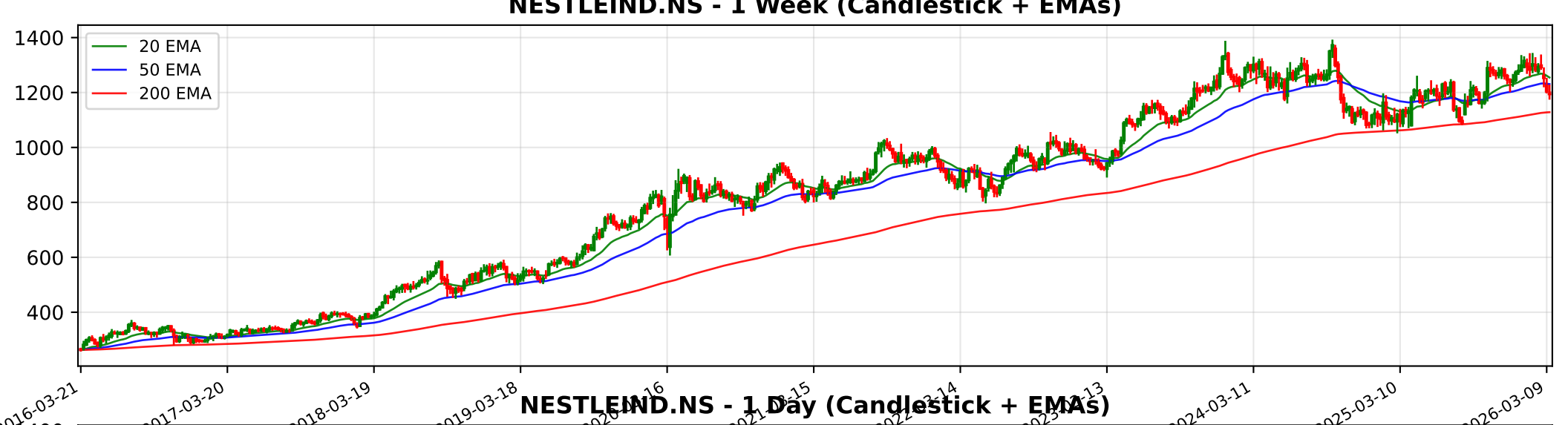
NESTLEIND.NS - 1 Week (Candlestick + EMAs)
20 EMA
50 EMA
200 EMA
1400
1200
1000
800
600
400
2016-03-21
2017-03-20
2018-03-19
2019-03-18
2024-03-11
2025-03-10
2026-03-09

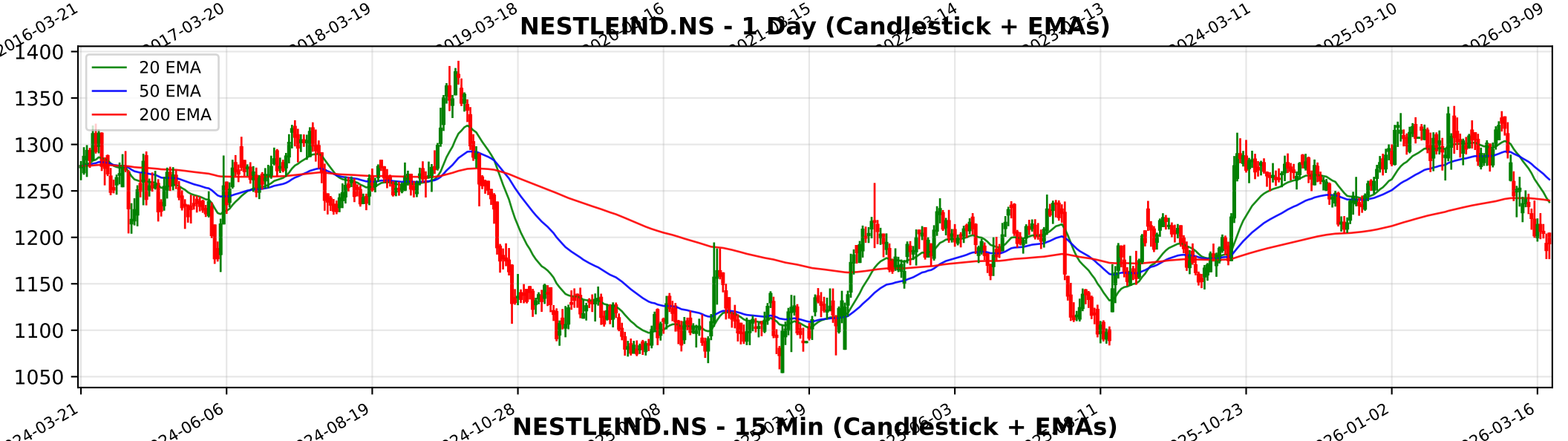
NESTLEIND.NS - 1 Day (Candlestick + EMAs)
20 EMA
50 EMA
200 EMA
1400
1350
1300
1250
1200
1150
1100
1050
2024-03-21
2024-06-06
2024-08-19
2024-10-28
2025-10-23
2026-01-02
2026-03-16

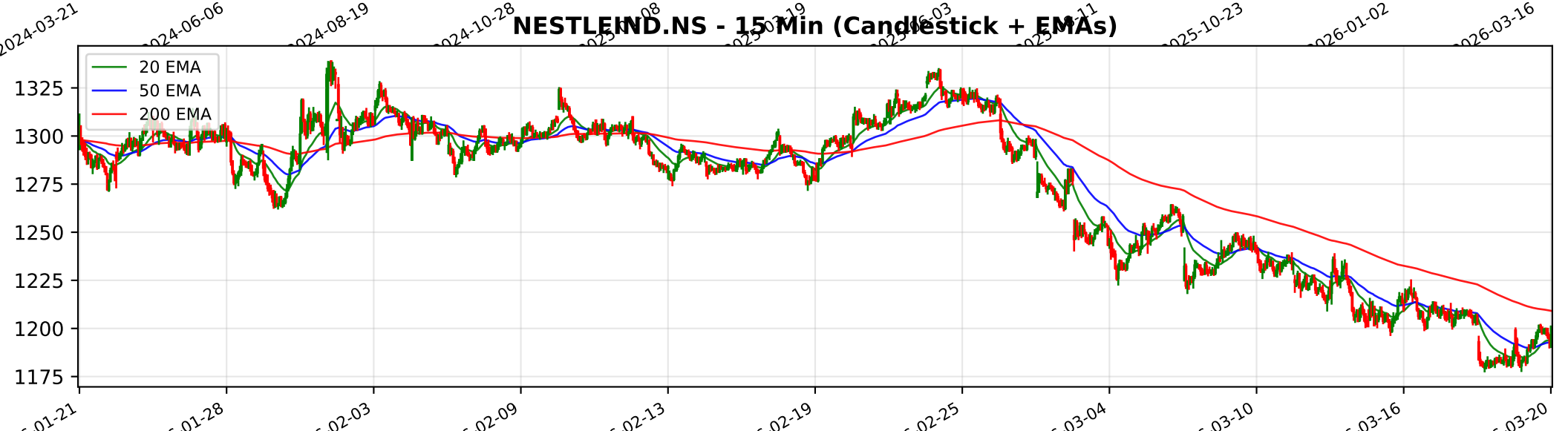
NESTLEIND.NS - 15 Min (Candlestick + EMAs)
20 EMA
50 EMA
200 EMA
1325
1300
1275
1250
1225
1200
1175
01-21
01-28
02-03
02-09
02-13
02-19
02-25
03-04
03-10
03-16
03-20

Trendlyne Snapshot - NESTLEIND_main

Markets | MarketMind AI | Baskets | Alerts | F&O | MF | Reports | Screeners | Subscribe | Superstars | Portfolio | Watchlist | Insider Trades | Results | More

Search Stock, IPO, MF

MARKETS / SECTOR : FMCG / INDUSTRY : PACKAGED FOODS / NESTLE INDIA LTD.

Nestle India Ltd.

Ask MarketMind AI v1.5

NSE: NESTLEIND | BSE: 500790

Nestle Live Share Price Today, Share Analysis and Chart

Expensive Performer | In 2 Starfolio Baskets

IRAN WAR IMPACT The impact of the ongoing geopolitical tensions, including the Iran-Israel conflict, on Nestle India Ltd. is categorized as minimal. As a predominantly domestic-focused company, its direct exposure to the conflict zones is negligible, althoug... Read More

1193.60 7.30 (0.62%)

1.4M NSE+BSE Volume
NSE 20 Mar, 2026 3:31 PM (IST)

Watchlist | Portfolio | Alert | My Notes

Capacity Expansion: Nestle adds an 8,300 TPA Munch production line at the Sanand factory with a Rs 225 crore capex — See details

Overview | FORECASTER | STOCK REPORT | Buy Sell Zone | F&O | Financials | News | Reports | Technicals | Shareholding | Deals | Corporate Actions | Alerts | About

Durability score	Valuation Score	Momentum Score	Analyst Price Target
45.0 / 100	23.0 / 100	45.4 / 100	1,378
Medium Financial Strength	Expensive Valuation	Technically Neutral	1Yr Price target upside is 15%

Expensive Performer: These stocks have medium quality and momentum.Their expensive valuations suggest caution — View Similar — Embed DVM

SWOT Analysis: 11 (S) 9 (W) 6 (O) 1 (T)

Check Before You Buy

VIEW FULL CHECKLIST

Medium rank — 10 Positive • 13 Negative

43.5% Pass in checklist

0 | 45 | 55 | 100

PE Valuation Check

Right Now	1 Year Forward
Undervalued 8%	Undervalued 6.7%

INSIGHT: Nestle is undervalued at both current PE and future earnings estimates.

Nestle Key Metrics

Preset Metrics: Preset Metrics

DVM | Key Metrics | Price Chart | Forecaster | Financials | Technicals | Shareholding | Deals | Documents | Corporate actions | Company Profile
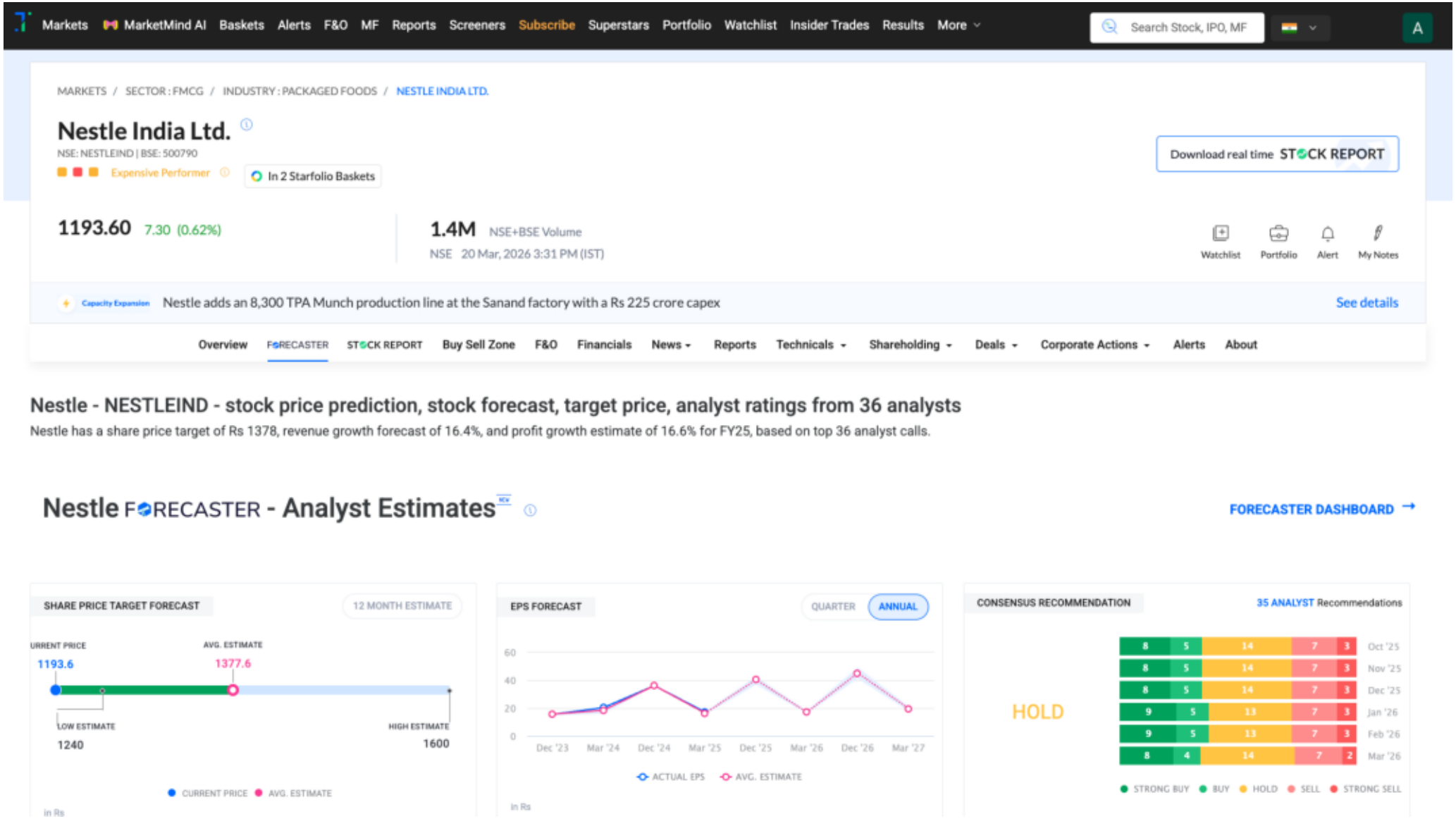
Trendlyne Snapshot - NESTLEIND_forecaster