Strategic Trading Analysis
Step 1: Audit the Data

* **Data Present:** Comprehensive multi-timeframe price charts (Weekly, Daily, 15-Min), Moving Averages (EMA 20, 50, 200), Bollinger Bands and Volatility Squeeze metrics, MACD, RSI, Volume analysis (including accumulation/distribution days), Supertrend analysis, Relative Strength (vs. Sector), and basic fundamental/analyst consensus snapshots.
* **Data Missing:** Real-time order book depth, short interest data, and specific imminent fundamental catalysts (earnings dates) that could act as the immediate trigger for the volatility squeeze.
* **Confidence Level:** **High**. The provided report is exceptionally thorough. It offers a 360-degree view of trend, momentum, volatility, and volume, allowing for a highly informed positional trading decision.

Step 2: Analyze the Setup

* **Price Structure & Trend:** NMDC.NS is in a confirmed long-term and intermediate-term uptrend (Price > EMA 20 > EMA 50 > EMA 200). Currently, the daily price (79.78) is consolidating precisely at the confluence of the 20-day EMA (79.49) and 50-day EMA (79.21). The weekly chart shows strong structural support.
* **Momentum:** Momentum is currently mixed-to-weak. The RSI is perfectly neutral at 50.67, and the MACD is showing a "<font color='#c0392b'>Bearish</font>" trend and weakening momentum across multiple timeframes. The candlestick analysis indicates "No Control," reflecting market indecision.
* **Volatility & Volume:** The stock is in a confirmed Volatility Squeeze (Bollinger Band width is narrow at 0.0754). This implies an explosive move is likely pending. However, recent volume analysis shows several "Distribution Days" (most recently on March 9), indicating institutional supply near current levels.
* **Confluence:** We have a classic volatility contraction pattern resting on major moving average support. The Daily Supertrend remains green (support at 76.40). While the trend is up, the bearish MACD and recent distribution suggest the setup is not yet ripe for an immediate entry without confirmation.

Step 3: Formulate the Recommendation

Based on a risk-averse, intermediate-term strategy, the recommendation is currently <font color='#c0392b'>NO</font> for an immediate market entry.

Why Invalid Right Now:
While the price is resting on logical EMA support, the momentum oscillators (bearish MACD) and recent distribution days signal overhead supply. Entering now risks getting chopped out during the squeeze or catching a downside resolution if the broader market turns. As a positional trader, it is safer to let the volatility squeeze trigger a confirmed upward expansion before committing capital.

Here is the conditional plan to capture the 5%-15% upside once the setup validates:

* **Condition to Buy:** A decisive daily close above the upper Bollinger Band and recent resistance zone (above 82.50) accompanied by above-average volume and a bullish MACD crossover.
* **Entry Price:** ~82.60 (Upon trigger confirmation).
* **<font color='#c0392b'>Stop Loss</font>:** 76.30 (Placed safely below the Daily Supertrend level of 76.40 and the lower Bollinger Band, minimizing risk if the breakout fails).
* **<font color='#27ae60'>Take Profit</font>:** 92.50 - 95.00 (Representing a ~12-15% intermediate-term target, offering a highly favorable risk-to-reward ratio of roughly 1:2.5).

Candlestick Classification Analysis
As a seasoned Candlestick Trader, I have reviewed the "Candlestick Classification" summary (Page 20) and the accompanying price-volume chart (Page 21) for NMDC.NS. Applying the provided 5-step classification logic to the price action, here is my interpretation and prediction for the stock's future movement.

1. Current State of Price Action (The "What")
Based on the data from Page 20 and the rightmost section of the chart on Page 21:
* **Latest Classification:** **No Control (0)**. The most recent daily candle is marked as grey, indicating indecision.
* **Recent Trend Score (10-day avg):** **0.10**. This confirms a practically neutral short-term bias. Neither buyers nor sellers have been able to string together dominant sessions over the last two weeks.
* **Historical Context:** The stock had a spectacular run-up from the INR 65 level to peak near INR 84 (where we saw some "Buyer Control" - light green, and "No Control" - grey candles). Since hitting that peak, the price has entered a sideways/mildly corrective consolidation channel between roughly INR 76 and INR 82.

2. Deep Dive into the Candlestick Logic (The "Why")
Applying your algorithmic rules to the recent cluster of candles on the right side of the chart:
* **Absence of Strong Conviction (Steps 1 & 4):** Looking at the recent weeks, there is a distinct lack of "Buyer Strong Control" (Dark Green, +2) or "Seller Strong Control" (Dark Red, -2). The algorithm requires large bodies normalized to ATR *and* high volume (>1.3x average) to trigger these signals. The volume bars at the bottom are currently average to below-average. This means the big institutional players are largely on the sidelines right now.
* **Wick Rejections & Indecision (Step 3):** The abundance of grey "No Control" candles (110 total in the dataset) in this current range suggests that intraday moves are failing. Prices are likely forming long upper wicks (sellers defending the INR 80-INR 82 zone) and long lower wicks (buyers defending the INR 76-INR 78 zone), forcing the Step 3 logic to neutralize the score to 0.
* **Volume Contraction (Step 4 multiplier):** The volume pane shows that during this recent sideways chop, volume is significantly lower than it was during the massive rally in early 2026. Under the algorithm's Step 4 logic, low volume (<0.8x avg) weakens any directional signal (multiplying by 0.6), which downgrades potential breakout or breakdown candles into "No Control" or weak control territory.

3. Market Psychology & Prediction (The "Future")
When a strong uptrend transitions into a prolonged period of "No Control" (grey) candles on declining volume, it is a classic **volatility contraction and consolidation phase**. The sellers are not stepping in with enough high-volume aggression (Dark Red candles) to reverse the macro trend, but buyers are currently exhausted.

Prediction:
* **Short-Term (Next 3-7 days):** Expect continued **sideways, choppy price action** within the INR 76 to INR 82 range. The 10-day trend score of 0.10 heavily suggests the market is waiting for a catalyst.
* **Medium-Term Directional Bias:** Because the prior prevailing trend was strongly up, and the current pullback lacks "Seller Strong Control" distribution days, the **path of least resistance remains upwards**. This looks like a healthy pause to digest the recent rally rather than a top.

4. Actionable Trading Plan
As a trader trading this classification system, "No Control" means *no trade zone* if you are looking for a new directional entry. You must let the algorithm do its job and wait for a conviction signal:

* **The <font color='#27ae60'>Bullish</font> Trigger:** Wait for a **"Buyer Strong Control" (+2, Dark Green)** candle that breaks above the INR 81-INR 82 resistance level. This will confirm that Step 1 (large relative body), Step 2 (closing near the high), and crucially Step 4 (high volume institutional participation) have aligned. If this prints, take the long trade targeting new highs.
* **The <font color='#c0392b'>Bearish</font> Warning:** If a **"Seller Strong Control" (-2, Dark Red)** candle prints below the INR 76 support level on high volume, it signals that the consolidation has failed and institutions are distributing. This would be a clear signal to exit long positions or initiate shorts.

Bottom Line: The market is currently in an equilibrium ("No Control"). Keep your powder dry and wait for the system to paint a Dark Green or Dark Red candle with high volume to signal the next major leg of the move.

News & Analyst Targets
As a stock research analyst, I have reviewed the latest market data, news, and brokerage notes for **NMDC Ltd.** as of

the week ending **March 21, 2026**. Below is the comprehensive research summary you requested.

1) Latest News for NMDC This Week (Mid-March 2026)

* **Exceptional Trading Volume and Sector Gains:** On March 20, 2026, NMDC witnessed a massive surge in trading activity, with over 2.19 crore shares traded. The stock gained 3.74% during the session, outperforming the benchmark Sensex, driven by robust momentum in the broader Minerals & Mining sector and strong liquidity.
* **Strategic MoU in Rare Earth Elements (REE):** On March 17, 2026, shares of NMDC and Gujarat Mineral Development Corporation (GMDC) rose following the signing of a Memorandum of Understanding (MoU). The companies will collaborate to evaluate technical and project development opportunities in the critical rare earth elements value chain (exploration, mining, processing, and separation).
* **Key Management Change:** On March 19, 2026, the Ministry of Steel officially announced the appointment of Krishna Kumar Thakur as the Director (Personnel) at NMDC for a 5-year term. He brings extensive HR and governance expertise from the Indian Railways and other Public Sector Undertakings (CPSUs).
* **Production Milestones:** Recent data filings highlighted that NMDC's iron ore production rose by 16% year-on-year to 5.35 million tonnes for the month of February 2026, reinforcing its dominance as India's largest merchant iron ore miner.

2) Upgrades and Downgrades from Brokerages

* **Prabhudas Lilladhar (Downgrade):** The brokerage downgraded NMDC from *?Accumulate'* to *?Hold'*, lowering its target price from INR 91 to INR 87. The downgrade was largely driven by lower price and volume assumptions after NMDC faced softer pricing premiums and extended monsoons constrained previous volume growth.
* **MarketsMojo (Downgrade):** MarketsMojo recently downgraded NMDC from a *?Strong Buy'* to *?Buy'*. The downgrade was based on mixed short-term technical indicators. However, they upgraded NMDC's underlying "Valuation Grade" to *Attractive*, citing an appealing Price-to-Earnings (P/E) ratio of 9.78 and an excellent dividend yield.
* **Systematix (Upgrade/Positive Outlook):** Systematix raised its target price for NMDC, factoring in a promising long-term structural growth outlook despite somewhat muted recent quarterly earnings.

3) Other News Directly or Indirectly Impacting NMDC

* **Domestic Steel Demand & Iron Ore Pricing (Direct Impact):** NMDC recently hiked its iron ore prices by INR 100/tonne, bringing the price of lump ore to INR 4,700/tonne and fines to INR 4,000/tonne. This reflects sustained strength in the domestic steel market where major Indian mills are actively raising Hot-Rolled Coil (HRC) prices. Better realizations should directly cushion NMDC's operating margins for the ongoing quarter.
* **India's National Steel Target (Indirect Impact):** The government's ambitious target to raise India's per capita steel consumption to 160 kg by 2030-31 (pushing crude steel capacity to 300 MT) acts as a massive structural tailwind. This is projected to drive domestic iron ore demand to ~430 MT annually, which will absorb NMDC's ramped-up production.
* **Shift in Pricing Structure (Direct Impact):** Starting early 2026, NMDC reverted to a pre-2023 pricing structure where its quoted iron ore prices exclude the forest permit fee, cess, and GST, effectively passing these variables back transparently into market transactions.

4) Latest Analyst and Brokerage Targets for NMDC

The analyst community is currently exhibiting a cautious but fundamentally sound approach, weighing short-term price volatility against NMDC's record output and highly attractive valuations.

Brokerage / Consensus Platform	Target Price (INR)	Rating / Recommendation	Remarks / Rationale
Prabhudas Lilladhar	INR 87.00	**Hold**	Downgraded from 'Accumulate' based on moderated volume assumptions and adjusted ore pricing premiums.
Trendlyne Consensus	INR 100.50	**Hold / Buy**	Average target compiled from 4 leading brokers, representing an upside of roughly 25% from current market levels.
TipRanks Consensus	INR 86.67	**Hold**	Based on 3 Wall Street-level analysts. The highest forecast sits at INR 100.00, and the lowest at INR 70.00.
Alpha Spread Consensus	INR 83.07	**N/A**	12-month median target based on aggregated financial models. High estimate: INR 105.00, Low: INR 59.59.

| **MarketsMojo** | N/A | **Buy** | Downgraded technical grade, but heavily emphasizes the stock's undervaluation (P/E under 10x) and strong dividend yield (4.5%+). |

Note: NMDC's current market price is hovering around the INR 79-INR 80 range as of March 20, 2026. Most brokerages see a stable floor near INR 76 with moderate medium-to-long-term upside.

Stock Detailed Analysis Report

NMDC.NS

Current Price: ₹79.78

Generated: 2026-03-21 08:26

NMDC.NS - 3 Year Daily Price Chart

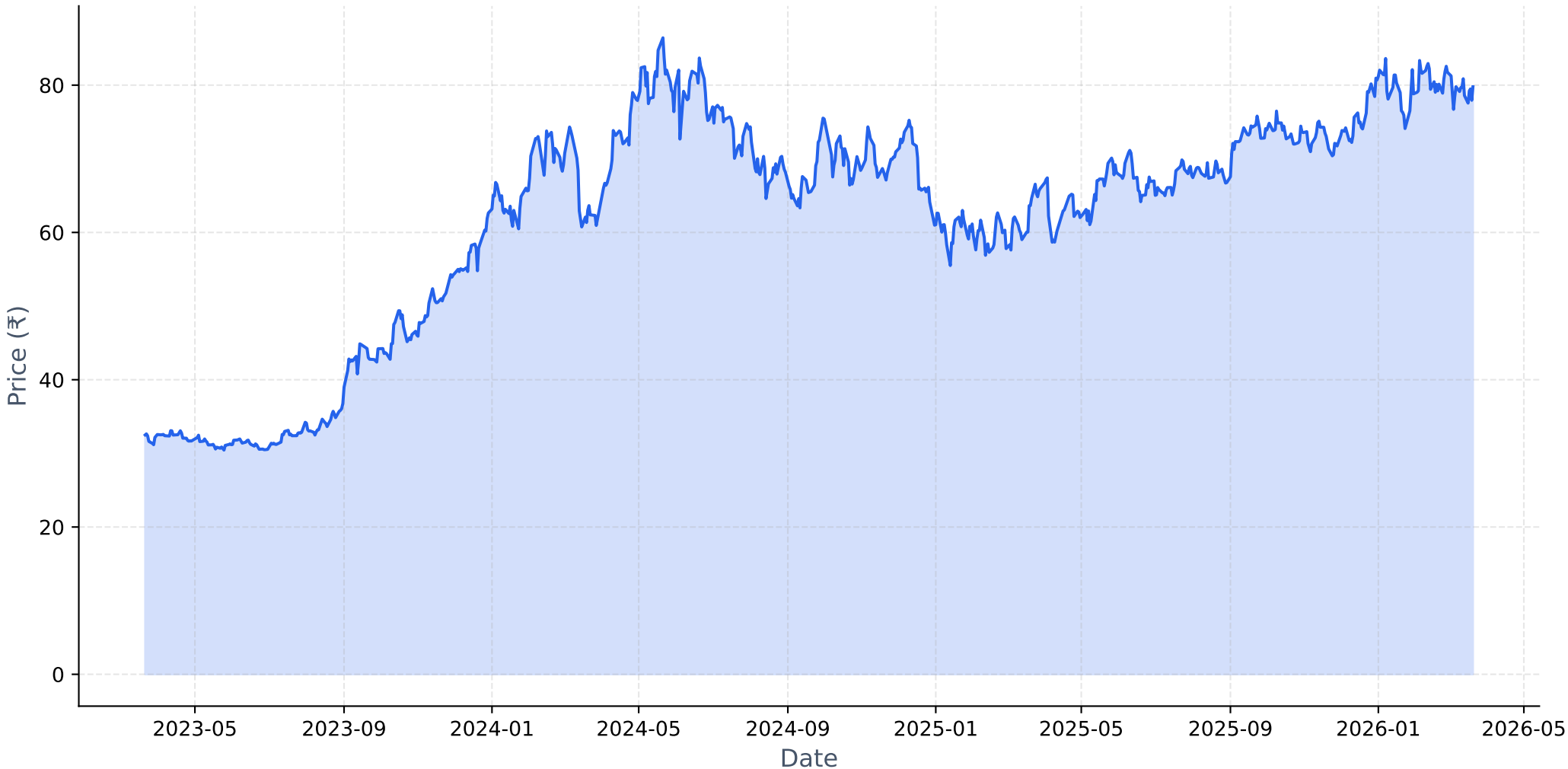

Long-term Fundamental Analysis (4 Years)

Metric	Is Growing?	Accelerating?	1Y Growth	3Y CAGR
Revenue	No	Yes	12.20%	-2.72%
Net Income	No	Yes	17.34%	-11.47%
ROE	No	Yes	1.38%	-25.05%
EPS	No	Yes	17.35%	-11.47%

Short-term Fundamental Analysis (6 Quarters)

Metric	Is Growing?	Recent QoQ	Avg QoQ
Revenue	Yes	12.94%	12.33%
Net Income	Yes	-10.73%	14.07%
ROE	Yes	16.51%	16.51%
EPS	Yes	-10.71%	1.99%

NMDC.NS - Relative Strength Analysis

═══ OVERVIEW ═══:	
Benchmark Index:	^CNXMETAL
Sector:	Metal
Classification:	**Emerging Leader**
RS Score:	50.1/100
:	
═══ RS RATIOS ═══:	
1M RS:	**1.046 [Leader]**
3M RS:	**0.985 [Neutral]**
6M RS:	**0.941 [Neutral]**
1Y RS:	**1.054 [Leader]**
:	
═══ TURNAROUND ANALYSIS ═══:	
Turnaround Status:	**Not Detected**
:	
SIGNAL CRITERIA::	
✓ **Emerging RS:**	1M (1.046) > 3M (0.985)
✓ **Medium-term Lagging:**	6M=0.941 (≤1.0)
✗ **Performance Improving:**	**Not improving**

Relative Strength Analysis: NMDC.NS vs ^CNXMETAL
Classification: Emerging Leader

Price Performance Comparison (Normalized)

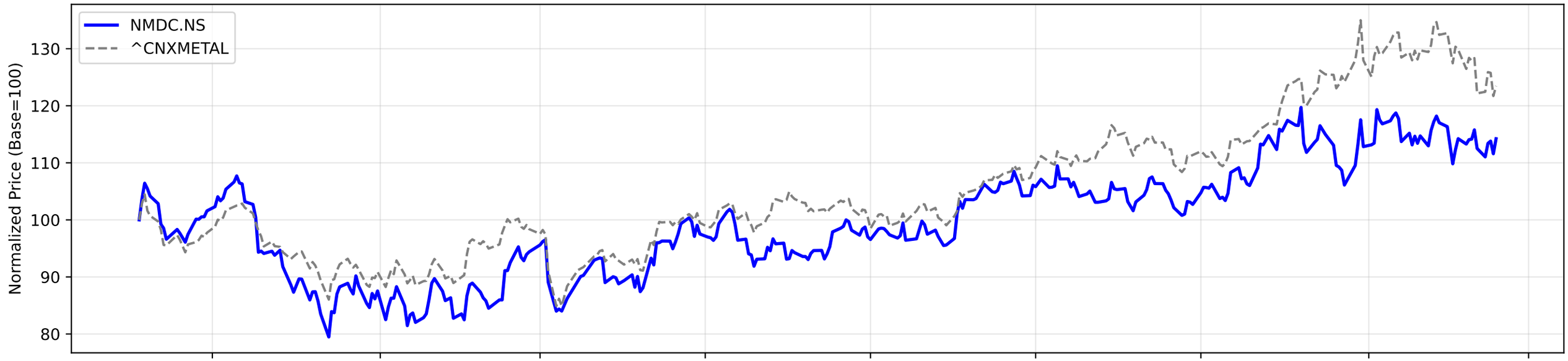

RS Ratio Trends (Multiple Timeframes)

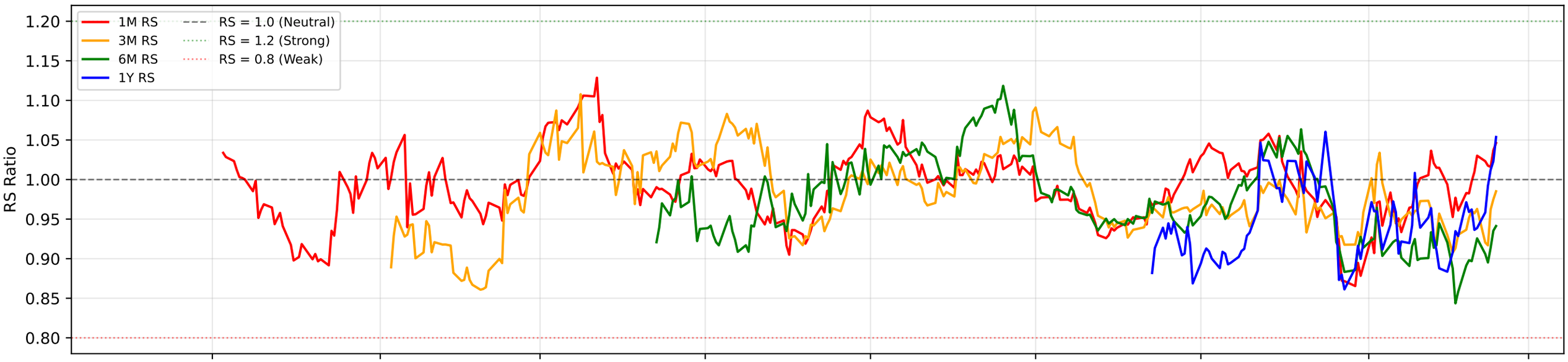

RS Composite Score Timeline

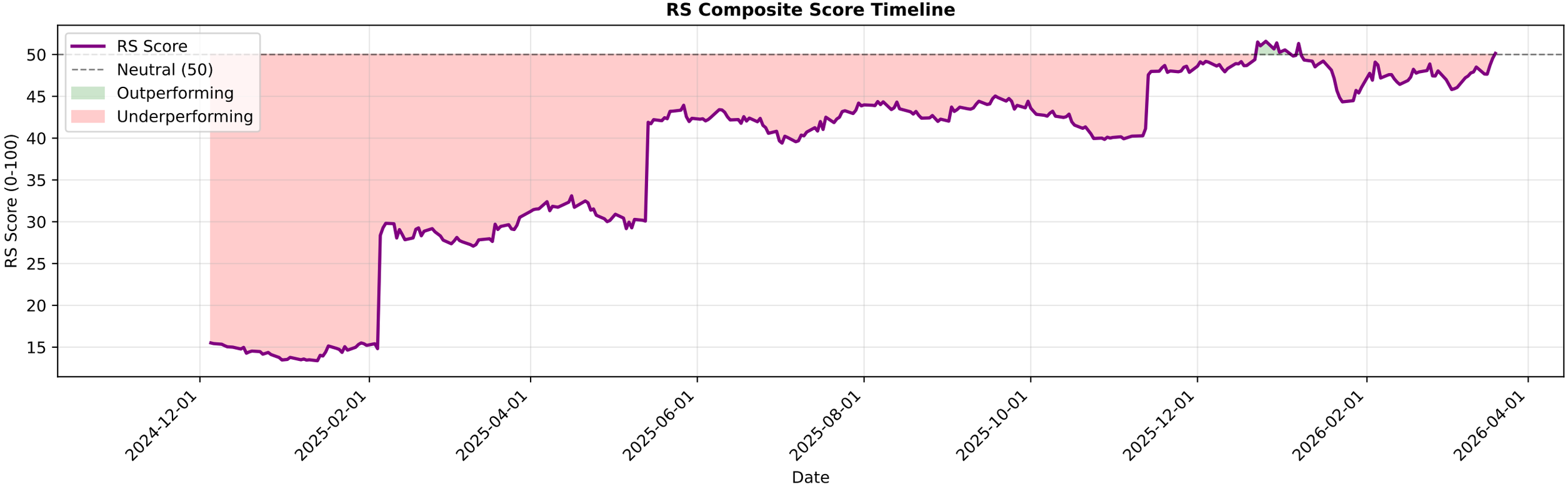

NMDC.NS - EMA Crossover Summary

EMA 20:	79.49
EMA 50:	79.21
EMA 200:	74.54
Trend Status:	**Strong Uptrend**
Golden Cross Date:	2025-05-30 00:00:00+05:30
Golden Cross Price:	68.12

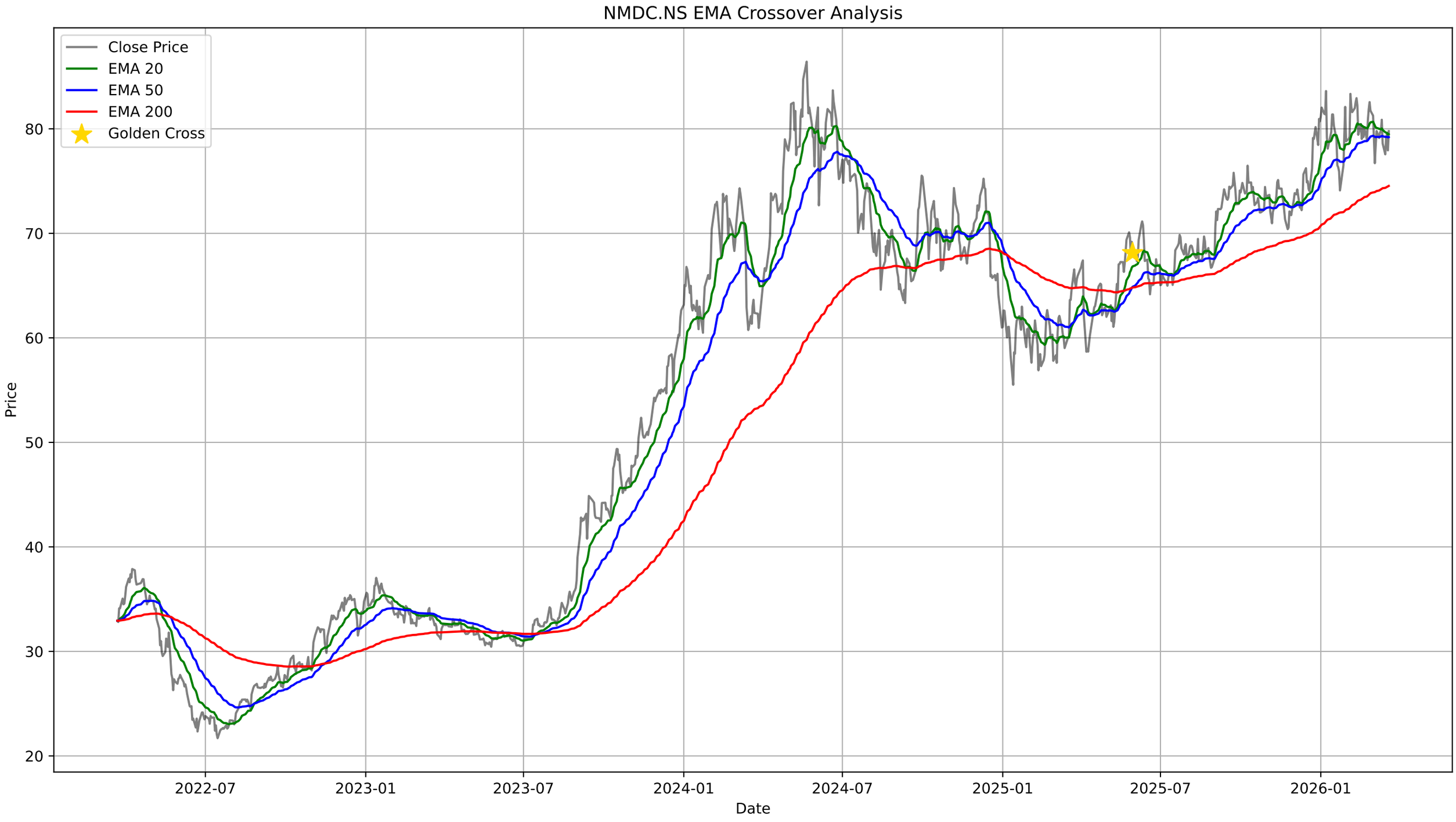
NMDC.NS EMA Crossover Analysis
Close Price
EMA 20
EMA 50
EMA 200
Golden Cross
Price
80
70
60
50
40
30
20
2022-07
2023-01
2023-07
2024-01
2024-07
2025-01
2025-07
2026-01
Date

NMDC.NS - Bollinger Bands Summary

Current Price:	79.78
Upper Band:	82.71
Middle Band (SMA 20):	79.71
Lower Band:	76.70
%B:	0.5118
Band Width:	0.0754
Status:	Upper Half
Signal:	None
Recent Signal 1:	**Buy Signal at 2026-01-23 00:00:00+05:30**

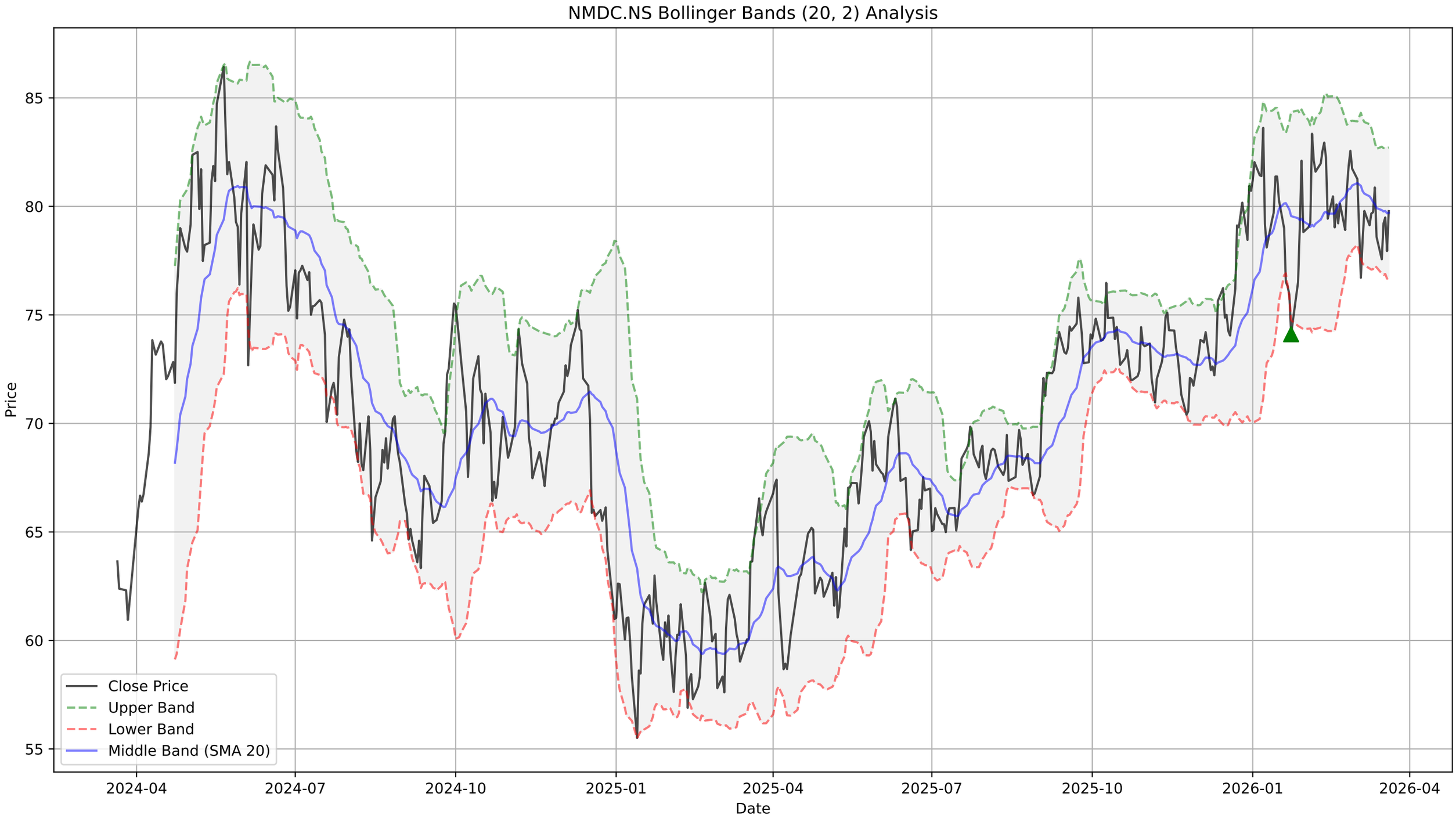
NMDC.NS Bollinger Bands (20, 2) Analysis
Price
Date
85
80
75
70
65
60
55
2024-04
2024-07
2024-10
2025-01
2025-04
2025-07
2025-10
2026-01
2026-04
Close Price
Upper Band
Lower Band
Middle Band (SMA 20)

NMDC.NS - Supertrend Summary

Status:	**UPTREND (Buy)**
Supertrend Value:	76.40
Signal Identified On:	2026-02-04

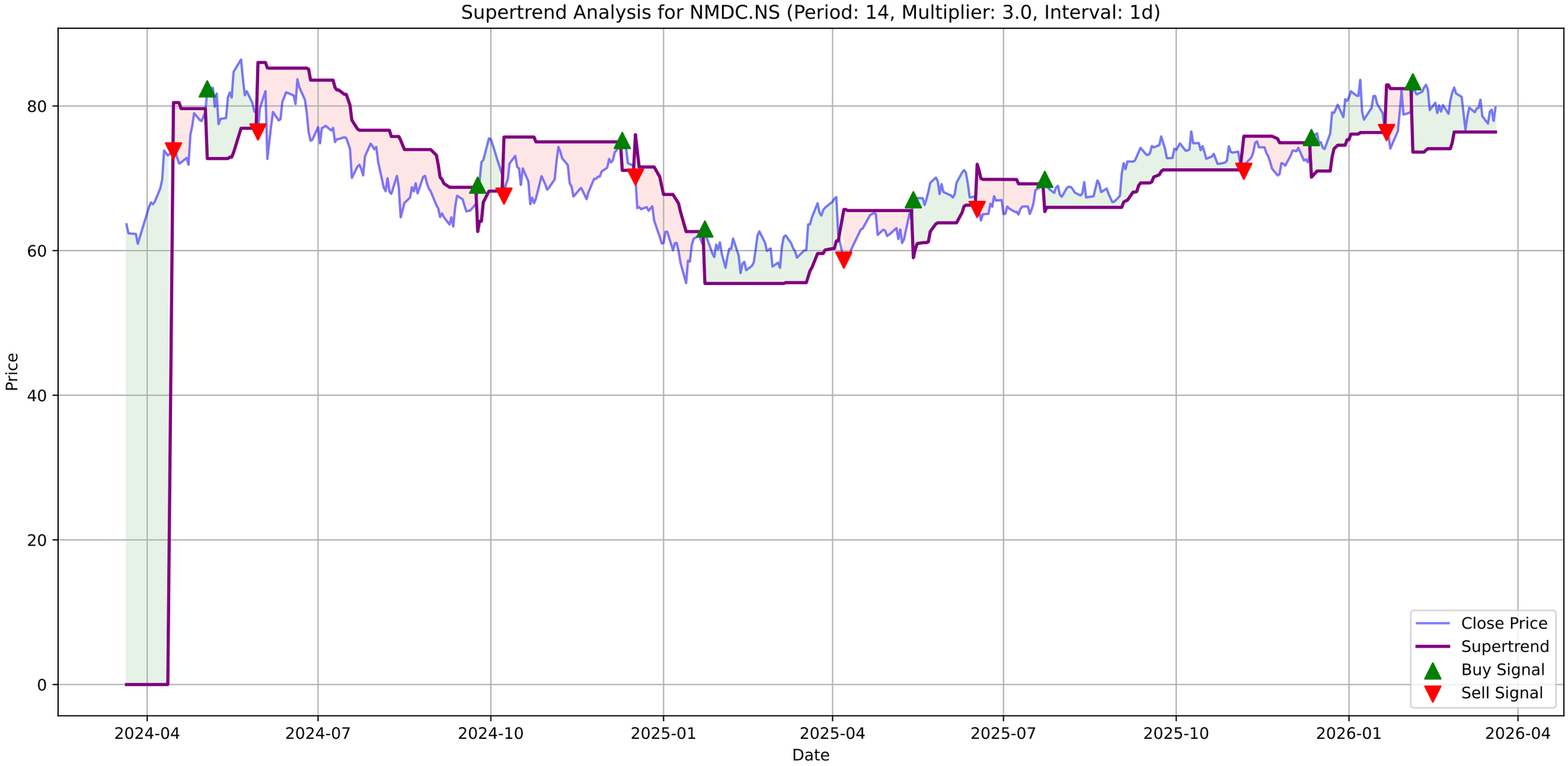
Supertrend Analysis for NMDC.NS (Period: 14, Multiplier: 3.0, Interval: 1d)
Price
Date
0
20
40
60
80
2024-04
2024-07
2024-10
2025-01
2025-04
2025-07
2025-10
2026-01
2026-04
Close Price
Supertrend
Buy Signal
Sell Signal

NMDC.NS - MACD Summary

MACD Line:	-0.28
Signal Line:	-0.19
Histogram:	-0.09
Trend:	**Bearish**
Momentum:	**Weakening**
Signal:	None

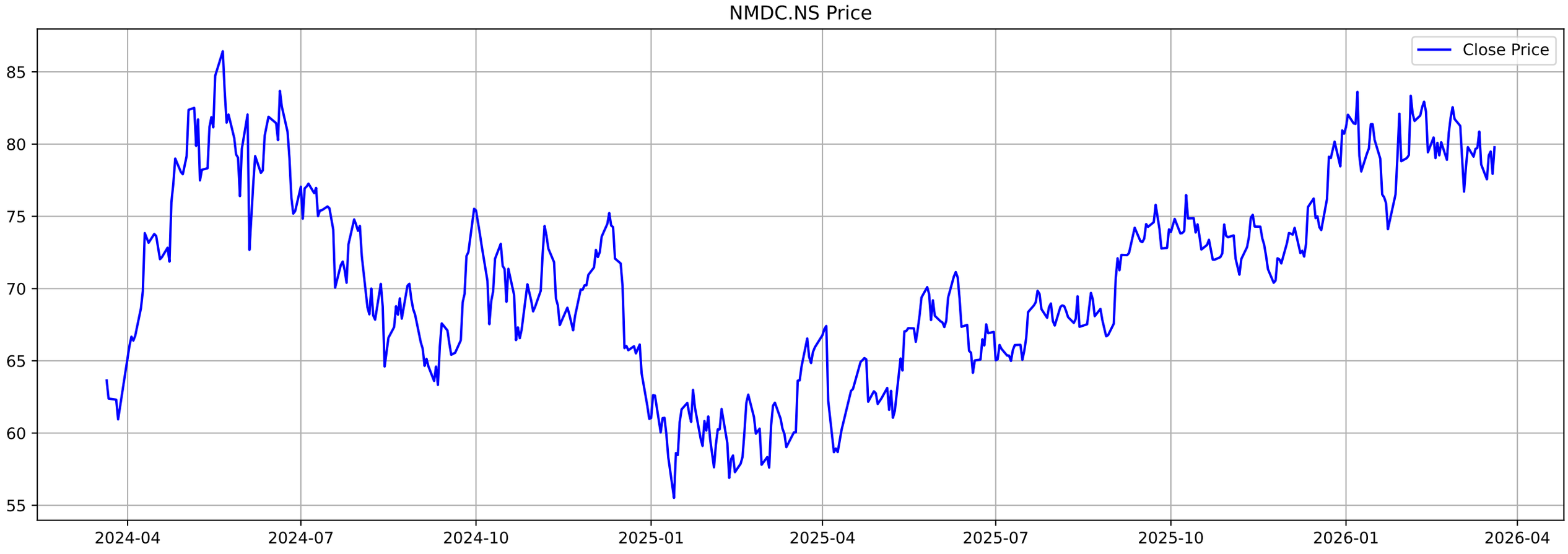
NMDC.NS Price
Close Price
85
80
75
70
65
60
55
2024-04
2024-07
2024-10
2025-01
2025-04
2025-07
2025-10
2026-01
2026-04

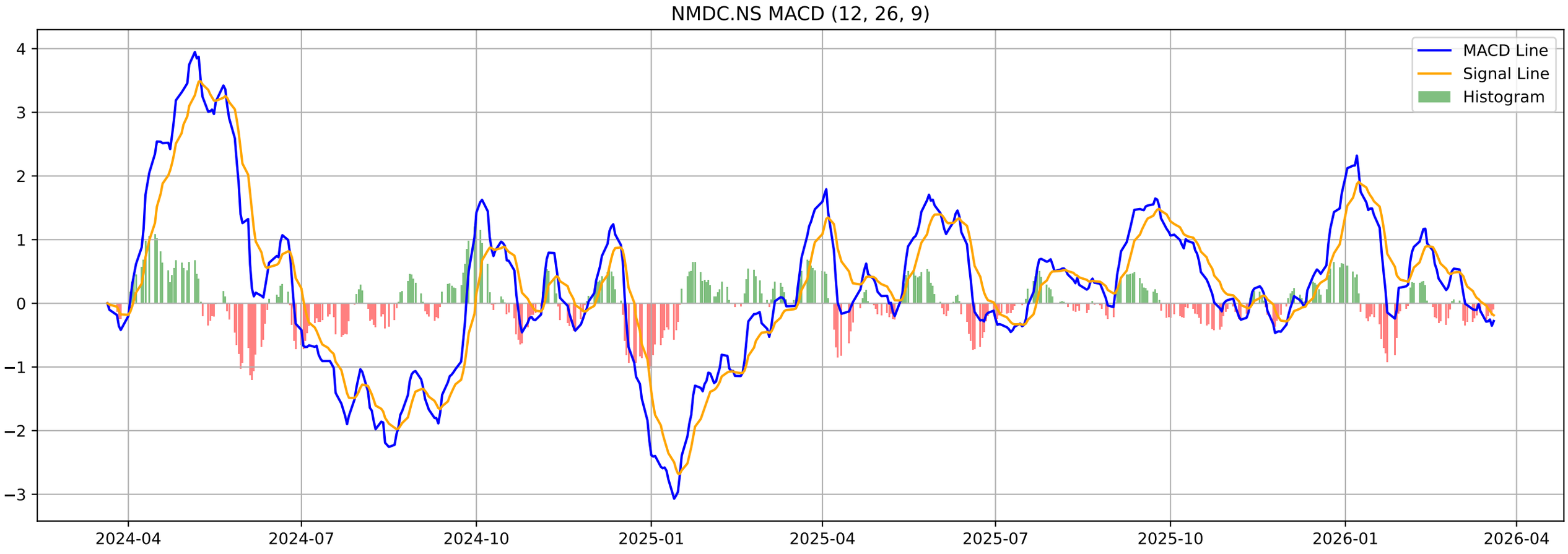
NMDC.NS MACD (12, 26, 9)
MACD Line
Signal Line
Histogram
4
3
2
1
0
−1
−2
−3
2024-04
2024-07
2024-10
2025-01
2025-04
2025-07
2025-10
2026-01
2026-04

NMDC.NS - Volatility Squeeze Summary

BB Width:	0.0754
ATR:	2.9214
Total Signals:	0

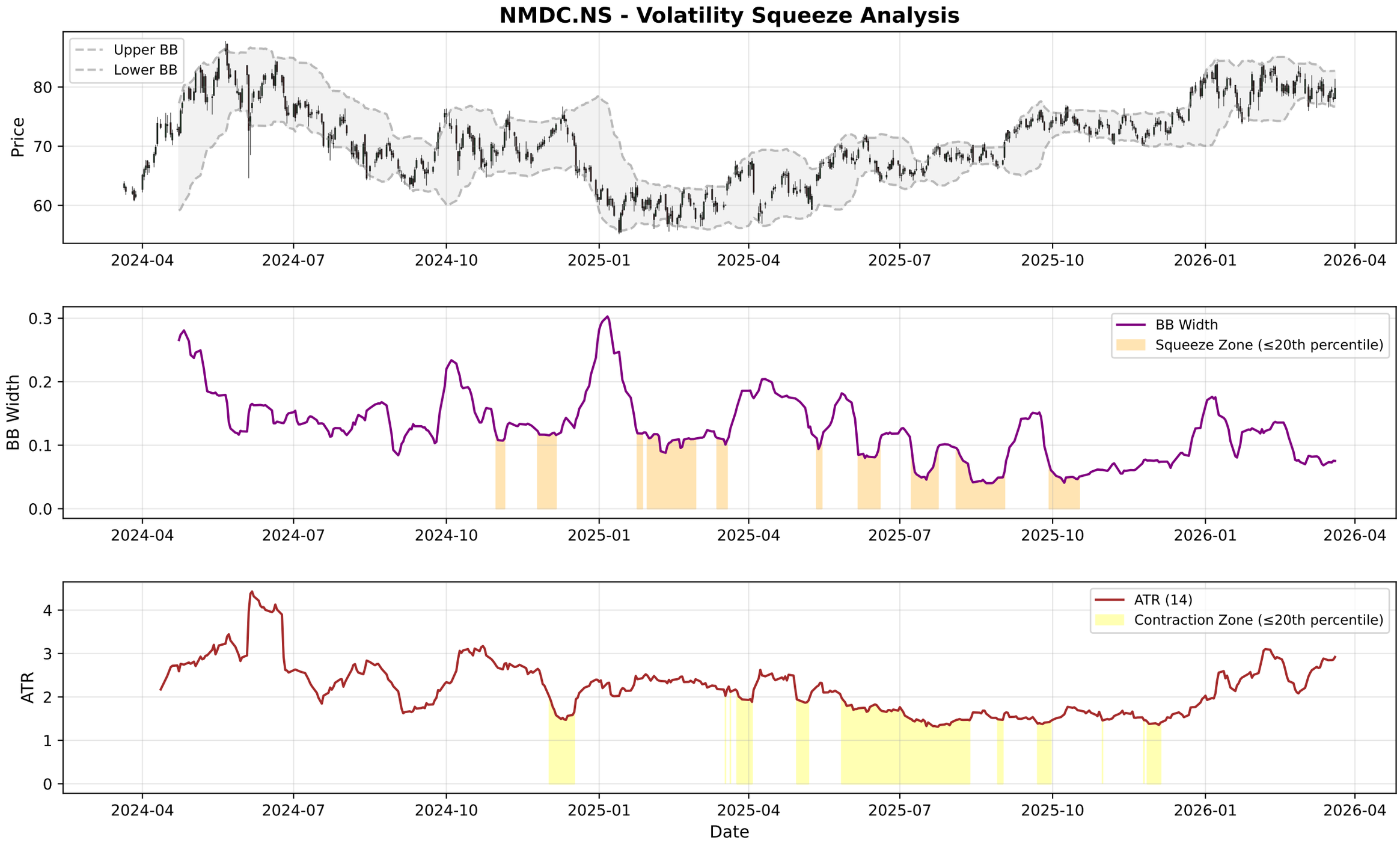
NMDC.NS - Volatility Squeeze Analysis
Upper BB
Lower BB
Price
80
70
60
2024-04
2024-07
2024-10
2025-01
2025-04
2025-07
2025-10
2026-01
2026-04
BB Width
Squeeze Zone (≤20th percentile)
0.3
0.2
0.1
0.0
ATR (14)
Contraction Zone (≤20th percentile)
ATR
4
3
2
1
0
Date

NMDC.NS - RSI-Volume Summary

Current RSI:	50.67
Current Volume:	39386362
Volume MA 20:	23853922
Bullish Divergences:	3
Bearish Divergences:	2
Bullish Div 1:	Date: 2025-02-11 00:00:00+05:30, Price: 56.90
Bullish Div 2:	Date: 2025-07-09 00:00:00+05:30, Price: 64.99
Bearish Div 1:	Date: 2024-05-06 00:00:00+05:30, Price: 82.51
Bearish Div 2:	Date: 2024-05-21 00:00:00+05:30, Price: 86.43

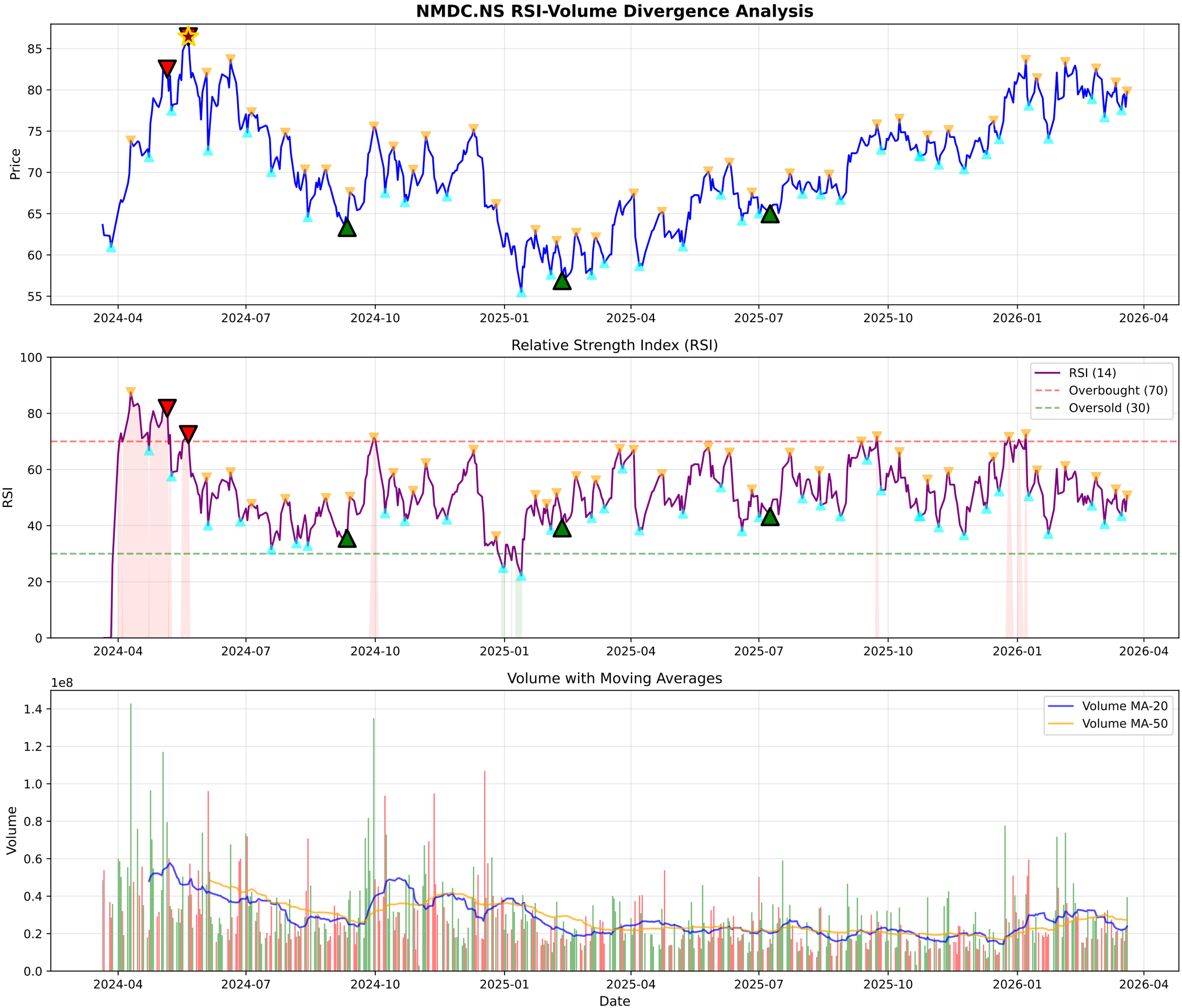
NMDC.NS RSI-Volume Divergence Analysis
Price
Relative Strength Index (RSI)
RSI
RSI (14)
Overbought (70)
Oversold (30)
Volume with Moving Averages
Volume
1e8
Volume MA-20
Volume MA-50
Date
2024-04
2024-07
2024-10
2025-01
2025-04
2025-07
2025-10
2026-01
2026-04

NMDC.NS - Volume Analysis

═══ VOLUME ANALYSIS ═══:	
Status:	**23 Signals Detected**
:	
2026-01-05 [-]:	Distribution Day
2026-01-09 [-]:	Distribution Day
2026-01-23 [+]:	**Selling Exhaustion (Bullish Div)**
2026-02-05 [-]:	Distribution Day
2026-03-09 [-]:	Distribution Day

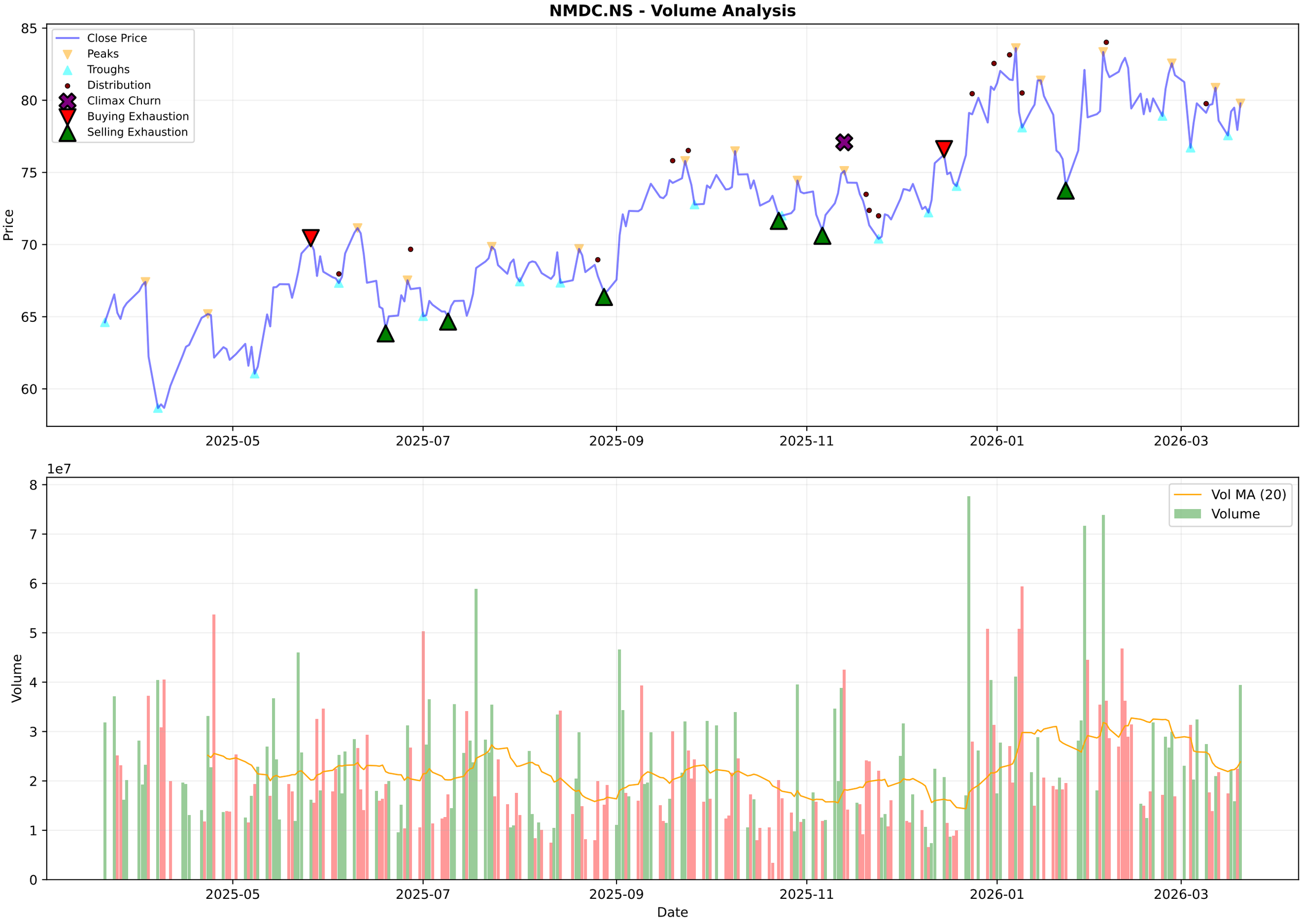
NMDC.NS - Volume Analysis
Close Price
Peaks
Troughs
Distribution
Climax Churn
Buying Exhaustion
Selling Exhaustion
Price
85
80
75
70
65
60
2025-05
2025-07
2025-09
2025-11
2026-01
2026-03
1e7
Vol MA (20)
Volume
Volume
8
7
6
5
4
3
2
1
0
Date

NMDC.NS - Candlestick Classification Summary

═══ CANDLESTICK CLASSIFICATION ═══:	
Latest Classification:	**No Control**
Recent Trend Score (10-day avg):	0.10
:	
Distribution:	
No Control:	110
Buyer Control:	58
Seller Control:	58
Seller Strong Control:	2
Buyer Strong Control:	1

NMDC.NS - Candlestick Classification
Seller Strong Control
Seller Control
No Control
Buyer Control
Buyer Strong Control
Price
85.0
82.5
80.0
77.5
75.0
72.5
70.0
67.5
65.0
1e7
Volume
8
6
4
2
0
2025-07-02
2025-07-28
2025-08-22
2025-09-18
2025-10-15
2025-11-12
2025-12-08
2026-01-02
2026-01-29
2026-02-24
Date

Multi-Timeframe Supertrend Analysis

Timeframe	Status	Value	Last Price	Signal Date
1 Week	**UPTREND (Buy)**	74.1	79.78	2025-09-01
1 Day	**UPTREND (Buy)**	76.35	79.78	2026-02-04
15 Min	**UPTREND (Buy)**	79.31	79.78	2026-03-20

Multi-Timeframe MACD Analysis

Timeframe	Trend	Momentum	Signal
1 Week	**Bearish**	Strengthening	No Signal
1 Day	**Bearish**	Weakening	No Signal
15 Min	**Bearish**	Strengthening	No Signal

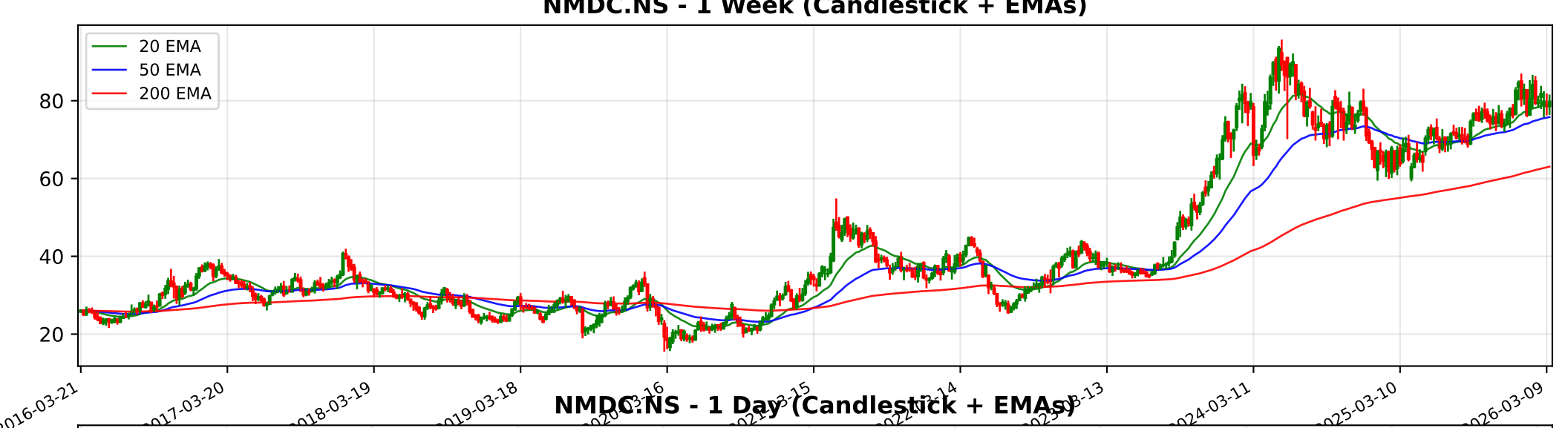
NMDC.NS - 1 Week (Candlestick + EMAs)
20 EMA
50 EMA
200 EMA
80
60
40
20
2016-03-21
2017-03-20
2018-03-19
2019-03-18
2024-03-11
2025-03-10
2026-03-09

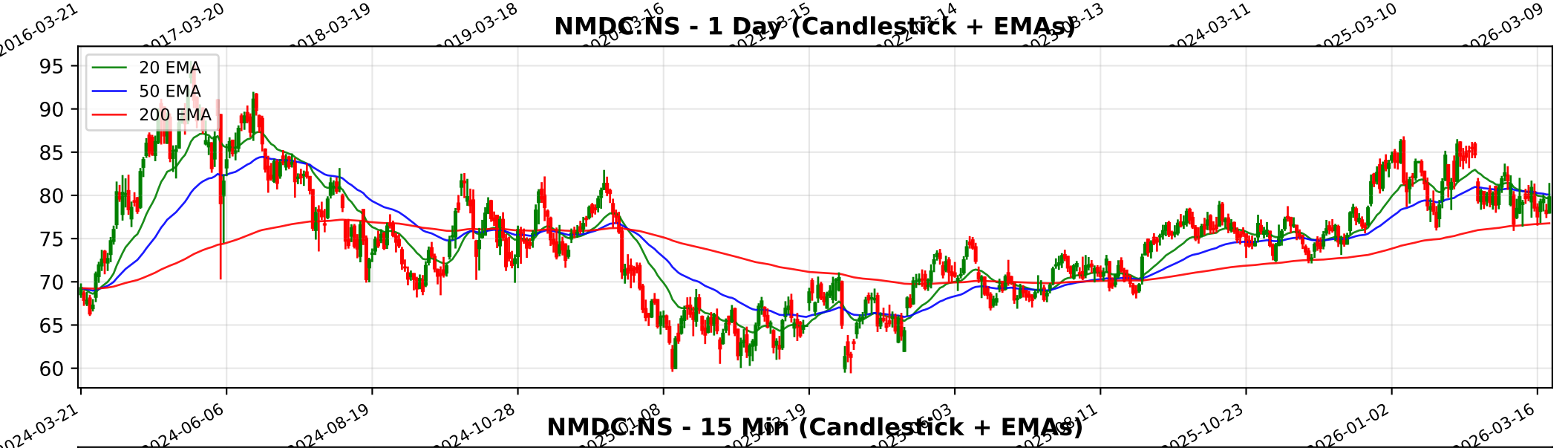
NMDC.NS - 1 Day (Candlestick + EMAs)
20 EMA
50 EMA
200 EMA
95
90
85
80
75
70
65
60
2024-03-21
2024-06-06
2024-08-19
2024-10-28
2025-10-23
2026-01-02
2026-03-16

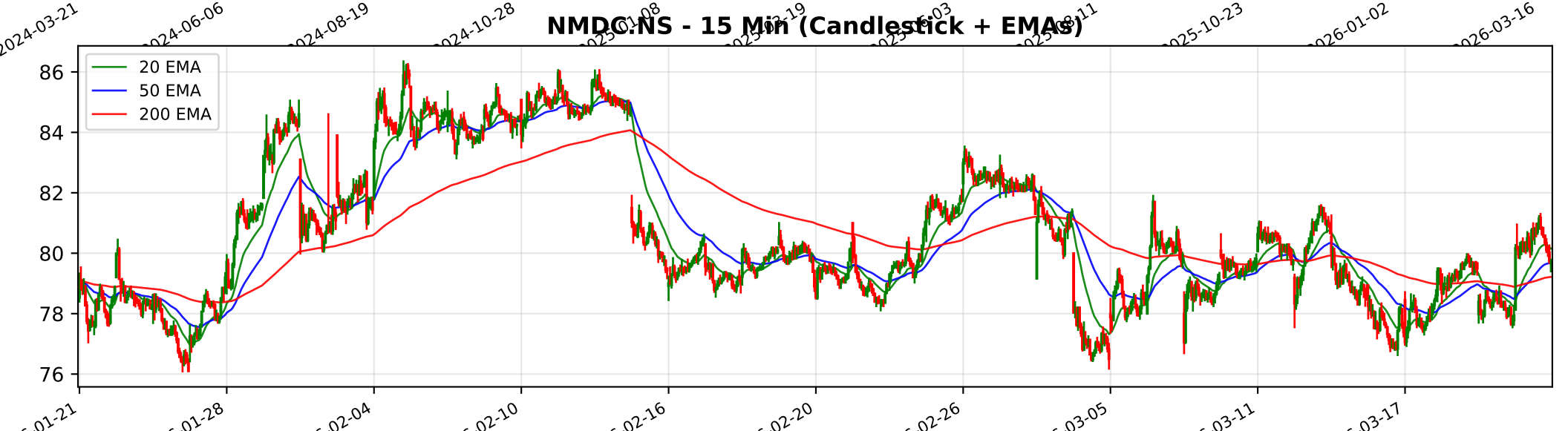
NMDC.NS - 15 Min (Candlestick + EMAs)
20 EMA
50 EMA
200 EMA
86
84
82
80
78
76
01-28
02-04
02-10
02-16
02-20
02-26
03-05
03-11
03-17

Trendlyne Snapshot - NMDC_main

Markets | MarketMind AI | Baskets | Alerts | F&O | MF | Reports | Screeners | Subscribe | Superstars | Portfolio | Watchlist | Insider Trades | Results | More

Search Stock, IPO, MF

MARKETS / SECTOR : METALS & MINING / INDUSTRY : COAL & MINING / NMDC LTD.

NMDC Ltd.

Ask MarketMind AI v1.5

NSE: NMDC | BSE: 526371

NMDC Live Share Price Today, Share Analysis and Chart

Mid-range Performer

In 6 Starfolio Baskets

IRAN WAR IMPACT The impact of the Iran-Israel war on NMDC Ltd. is categorized as Neutral to Slightly Indirect, primarily due to the company's overwhelming focus on the domestic Indian market and its negligible direct exposure to the Middle East. ##### 1.... Read More

79.78 1.84 (2.36%)

↑ 34.02% Gain from 52W Low

40.9M NSE+BSE Volume

NSE 20 Mar, 2026 3:31 PM (IST)

Watchlist | Portfolio | Alert | My Notes

Overview | FORECASTER | STOCK REPORT | Buy Sell Zone | F&O | Financials | News | Reports | Technicals | Shareholding | Deals | Corporate Actions | Alerts | About

Durability score	Valuation Score	Momentum Score	Analyst Price Target
50.0 / 100	41.5 / 100	48.1 / 100	81
Medium Financial Strength	Mid Valuation	Technically Neutral	1Yr Price target upside is 1%

Mid-range Performer — These stocks have average quality, financial and technical momentum, indicating a mid range performer — View Similar — Embed DVM

FORECASTER

DVM
Key Metrics
Price Chart
Forecaster
Financials
Technicals
Shareholding
Deals
Documents
Corporate actions
Company Profile

S	W
O	T

10 | 2 | 2 | 1

SWOT Analysis

Check Before You Buy

VIEW FULL CHECKLIST

High rank — 12 Positive • 11 Negative

52.2% Pass in checklist

0 — 45 — 55 — 100

PE Valuation Check

Right Now	1 Year Forward
Overvalued -19.2%	Overvalued -12.4%

INSIGHT NMDC is overvalued at both current PE and future earnings estimates.

NMDC Key Metrics

Preset Metrics: Preset Metrics

ROE Ann. %	Broker Average Target	Market Capitalization	Price to Book
22	100.5	70,141.1	2.1

Trendlyne Snapshot - NMDC_forecaster

Markets | MarketMind AI | Baskets | Alerts | F&O | MF | Reports | Screeners | Subscribe | Superstars | Portfolio | Watchlist | Insider Trades | Results | More

Search Stock, IPO, MF

MARKETS / SECTOR : METALS & MINING / INDUSTRY : COAL & MINING / NMDC LTD.

NMDC Ltd.

NSE: NMDC | BSE: 526371

Mid-range Performer

In 6 Starfolio Baskets

Download real time STOCK REPORT

79.78 1.84 (2.36%)

↑ 34.02% Gain from 52W Low

40.9M NSE+BSE Volume

NSE 20 Mar, 2026 3:31 PM (IST)

Watchlist | Portfolio | Alert | My Notes

Overview | FORECASTER | STOCK REPORT | Buy Sell Zone | F&O | Financials | News | Reports | Technicals | Shareholding | Deals | Corporate Actions | Alerts | About

NMDC - NMDC - stock price prediction, stock forecast, target price, analyst ratings from 16 analysts

NMDC has a share price target of Rs 81, revenue growth forecast of 18.1%, and profit growth estimate of 12.3% for FY26, based on top 16 analyst calls.

NMDC FORECASTER - Analyst Estimates

FORECASTER DASHBOARD →

SHARE PRICE TARGET FORECAST

12 MONTH ESTIMATE

↑ HIT NMDC's share price target is above the current price, with an upside of 1.5%

EPS FORECAST

QUARTER | ANNUAL

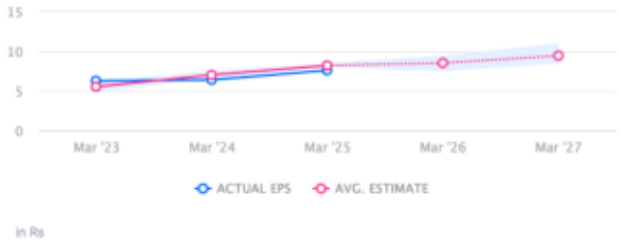

↓ MISS NMDC's EPS was lower than average estimate 2 times in past 3 years

CONSENSUS RECOMMENDATION

16 ANALYST Recommendations

HOLD

The consensus recommendation from 16 analysts for NMDC is HOLD