© 2026 Stock Research. All Rights Reserved.

Strategic Trading Analysis

Here is the step-by-step analysis of PERSISTENT.NS based on the provided report, tailored for a positional equity trader with a 1-4 month horizon.

Step 1: Audit the Data* **Data Present:** Daily, weekly, and intraday price charts; Key moving averages (20, 50, 200 EMAs); Oscillators (MACD, RSI); Volatility metrics (Bollinger Bands, ATR); Trend-following indicators (Supertrend); Volume analysis (Distribution days, Selling exhaustion); Fundamental summary, Analyst targets, and Relative Strength comparisons.* **Data Missing:** Broader market indices charts to directly visualize correlation/divergence visually; detailed order book depth; granular institutional holding changes over the last quarter.* **Confidence Level:** High. The report provides a comprehensive multi-timeframe view combining technical momentum, trend indicators, volume footprint, and baseline fundamentals, which is more than sufficient to evaluate an intermediate-term setup.

Step 2: Analyze the Setup* **Trend Direction:** The stock is in a confirmed, strong intermediate and long-term downtrend. Price is trading below the 20, 50, and 200-day EMAs, with the 50 EMA crossing below the 200 EMA (a bearish "death cross"). Both the Daily and Weekly Supertrends are in "Sell" mode.* **Momentum & Oscillators:** There are early signs of downside exhaustion. The Daily MACD has crossed its signal line (bullish trend) with expanding histogram bars, and a bullish divergence was detected on RSI/Price (March 17). Volume analysis also flags "Selling Exhaustion."* **Price Structure:** The stock has plummeted from its highs near 6500 down to a recent base around 4500. While the short-term oscillators suggest a temporary bounce is likely, the overhead supply is immense. * **Confluence:** For a 1-4 month positional trade, taking a long position here is counter-trend and highly aggressive ("catching a falling knife"). The probabilities of a sustained 5%-15% move are low until the stock proves it can break its sequence of lower highs and lower lows and reclaim key short-term moving averages.

Step 3: Formulate the Recommendation Based on the objective analysis of the current market structure, I advise **NO** on entering this stock right now.

Why Invalid: Positional trading requires putting capital into established trends or confirmed reversals to manage risk effectively. Despite short-term bullish divergences, the dominant multi-month trend is heavily bearish. Overhead resistance levels (20 EMA at 4846, Supertrend at 5206, and 50 EMA at 5288) will act as strong selling zones for trapped buyers.

However, because selling exhaustion is forming, this is a valid watchlist candidate for a mean-reversion bounce if the price action can confirm buyer control.

Conditional Plan:* **Condition to Buy:** Wait for the daily candle to close strongly above the 20-day EMA (currently at 4846.88) with above-average volume. This indicates early structural shift and clears immediate

© 2026 Stock Research. All Rights Reserved.

short-term resistance.* **Entry Price:** ~4860.00 (Hypothetical trigger on confirmation of a close above the 20 EMA).* **Stop Loss:** 4490.00 (A hard close below the recent swing low and lower Bollinger Band area, risking roughly 7.5%).* **Take Profit:** 5250.00 (Targeting the confluence of the Daily Supertrend resistance at ~5206 and the descending 50-day EMA at ~5288. This yields roughly an 8% upside, fitting your target parameters while respecting overhead resistance).

Candlestick Classification Analysis

As a seasoned price action trader, I have analyzed the "Candlestick Classification" chart (Page 21) and the corresponding summary (Page 20) for **PERSISTENT.NS** using the proprietary 5-step classification algorithm provided.

Here is my professional interpretation of the stock's price action and the predicted future movement based strictly on candlestick body strength, wick rejection, close positioning, and volume multipliers.

1. The Macro Context: A High-Conviction Breakdown

Looking at the right side of the chart (Feb 2026 to present), PERSISTENT.NS has suffered a brutal, steep downtrend, falling from the ~6500 level down to the 4600-4700 zone. * During this aggressive drop, we can observe several **Seller Control (-1)** (light red) and **Seller Strong Control (-2)** (dark red) candles. * **Algorithm application:** These candles triggered the algorithm's strong bearish signals because they possessed large bearish bodies relative to the ATR (Step 1), closed near their extreme lows showing zero intraday relief (Step 2), and critically, were accompanied by massive volume spikes (Step 4). The volume histogram clearly shows red spikes during this descent, meaning institutions were aggressively dumping the stock.

2. The Current Micro Setup: Exhaustion and Indecision

According to the summary on Page 20, the Latest Classification is **"No Control" (0)**, and the Recent Trend Score (10-day avg) is a heavily muted **0.10**. Looking at the extreme right of the chart, the last handful of candles are almost entirely grey.* **Algorithm application:** These grey "No Control" candles tell a very specific story. * **Step 1 (Body Score):** The bodies are extremely narrow (weak bodies <0.5 ATR). The market has lost its directional momentum. * **Step 3 (Wick Analysis):** We are seeing wicks on both sides, indicating that both minor rally attempts by buyers and minor pushes by sellers are failing. * **Step 4 (Volume Multiplier):** This is the most critical observation. Look at the volume sub-chart for the last few sessions-it has completely dried up compared to the sell-off phase. Because volume is low (<0.8x avg), any minimal directional score is being weakened (multiplied by 0.6) and clamped down to a 0 (No Control).

3. The Verdict & Price Prediction

Directional Bias: Bearish Continuation / Vulnerable Consolidation

© 2026 Stock Research. All Rights Reserved.

Here is why the future price is highly likely to remain under pressure or break down further, rather than reverse upward:

1. **Lack of Buyer Conviction:** For a true bottom to form after a massive high-volume sell-off, we need to see **Buyer Strong Control (+2)** (dark green) candles. We need large bodies closing near the high with volume >1.3x average to prove that institutional money has stepped in to absorb the selling and trap the bears. *None of this is present on the chart.*
2. **"Dead" Price Action:** The current cluster of "No Control" candles with anemic volume is the textbook definition of a **bearish pennant or a dead-cat bounce consolidation**. The selling pressure has paused simply because sellers are resting, not because buyers have taken over. "Price without volume is half the story," and right now, the buyers have no volume to tell a bullish story.
3. **Historical Distribution:** The summary shows that historically, the stock spends most of its time in "No Control" (130 days). Strong directional days are rare. This means the stock is prone to grinding. Without a high-volume bullish catalyst, it will likely grind lower due to the overarching macroeconomic weight of the recent drop.

Actionable Trading Plan

- **Do NOT Buy:** There is absolutely no algorithmic confirmation of a reversal. Buying here is catching a falling knife based on hope, not data.
- **Watch for the Trigger:** The stock is coiled in a tight range.
  - **Bearish Trigger:** If we print a **Seller Control (-1)** or **Seller Strong Control (-2)** candle that breaks below the recent wicks (around the 4500-4600 level) accompanied by rising volume, expect a swift and violent continuation to the downside.
  - **Invalidation (Bullish Trigger):** I would only change my bias if the algorithm prints a **Buyer Strong Control (+2)** candle with a massive volume multiplier (Step 4) that engulfs the last 5-7 days of "No Control" grey candles. Until then, the bears remain in structural control of this chart.

News & Analyst Targets

Here is a comprehensive research update on **Persistent Systems Ltd. (NSE/BSE: PERSISTENT)** as of the third week of March 2026.

1) Latest News for PERSISTENT This Week

- **AI-Powered Drug Discovery Launch with NVIDIA (March 17, 2026):** Persistent Systems announced a strategic collaboration with NVIDIA. The company launched a Generative Molecules and Virtual Screening solution powered by the NVIDIA BioNeMo Framework. This platform allows Healthcare and Life Sciences (HLS) enterprises to accelerate computational drug discovery, simulate biological behavior, and de-risk early-stage preclinical research.
- **Broad-Based Market Rally (March 18, 2026):** Persistent Systems' stock jumped between 5% and 5.5% in intraday trading this week, leading a sharp recovery rally in the Nifty IT index. The surge was driven by renewed buying interest in mid-cap IT stocks backed by strong earnings visibility.
- **Institutional Investor Meets (March 19, 2026):** The company notified stock exchanges of virtual one-on-one meetings with major institutional investors, including Aberdeen Investments, Iroha Investment Management, and Franklin Templeton. Management maintained strict regulatory compliance, reiterating already-disclosed Q3 FY26 earnings data without sharing any unpublished, price-sensitive information.
- **Expansion in ANZ Region (Early March 2026):** Persistent recently inaugurated its Melbourne Innovation Center. The hub is a strategic move to drive AI-led enterprise modernization, digital product innovation, and localized engineering across Australia and New Zealand.

2) Upgrades and Downgrades from Brokerages

© 2026 Stock Research. All Rights Reserved.

- **CLSA (Reiterated Bullish Stance):** CLSA maintained its **"High Conviction Outperform"** rating on Persistent Systems, naming it one of its top mid-cap IT stock picks. The brokerage cited that fears surrounding AI disrupting Indian IT services are currently "overblown" and highlighted Persistent's structural tailwinds.
- **Anand Rathi (Buy):** Kept a **"Buy"** rating, emphasizing that Persistent is well-positioned to leverage its dual AI strategy (AI for Technology and AI for Business) aided by proprietary platforms like SASVA and iAURA.
- **Nomura (Neutral):** Maintained a **"Neutral"** rating. While analysts at Nomura appreciate the company's balanced portfolio and growth execution, they believe the current stretched valuations may cap the near-term upside.
- **HSBC (Hold):** Reiterated a **"Hold"** rating based on the assessment that the stock is currently trading near its fair valuation given broader macroeconomic elements.

3) Other News Directly or Indirectly Impacting PERSISTENT

- **The GenAI Pivot (Direct Impact):** Analyst commentary highlights that the global IT landscape is shifting from "building AI capacity" to "proving AI payback." Because deploying AI in a real-world enterprise environment is highly services-heavy, mid-tier IT firms like Persistent-which have successfully transitioned from digital engineering to AI-driven workflows-are capturing a disproportionate share of enterprise automation budgets.
- **AI Cannibalization Fears Easing (Indirect Impact):** Ongoing discussions between global brokerages and major IT firms suggest that AI-led price deflation in IT services is currently limited to just 2-3% annually. Meanwhile, the sheer volume of new digital transformation and data engineering demand is effortlessly offsetting these pricing pressures, reassuring investors holding mid-cap IT stocks.
- **Resilient BFSI and Healthcare Spends (Indirect Impact):** While certain pockets of the IT market (like the automotive sub-segment) continue to struggle, discretionary spending in the Banking, Financial Services, and Insurance (BFSI) and Healthcare sectors remains robust. Persistent's high revenue concentration in these outperforming verticals continues to structurally insulate it from broader IT sector softness.

4) Latest Analyst and Brokerage Targets for PERSISTENT

Below is a compilation of the latest target prices issued by major brokerages and consensus platforms for Persistent Systems in early 2026:

Brokerage / Research Firm	Recommendation	Target Price (INR)
CLSA	High Conviction Outperform	INR 8,058
Motilal Oswal	Buy	INR 7,600
TipRanks (Wall St. Consensus)	Moderate Buy	INR 7,200
BNP Paribas	Outperform	INR 6,730
HSBC	Hold	INR 6,560
Trendlyne (Analyst Consensus Average)	Buy / Hold	INR 6,474
Nomura	Neutral	INR 6,100
Anand Rathi	Buy	INR 5,751

(Note: The stock is currently trading in the INR 4,600-INR 4,750 range as of late March 2026, implying that several "Buy" targets project significant double-digit upside potential over the next 12 months.)

Stock Detailed Analysis Report

PERSISTENT.NS

Current Price: ₹4716.70

Generated: 2026-03-21 08:35

PERSISTENT.NS - 3 Year Daily Price Chart

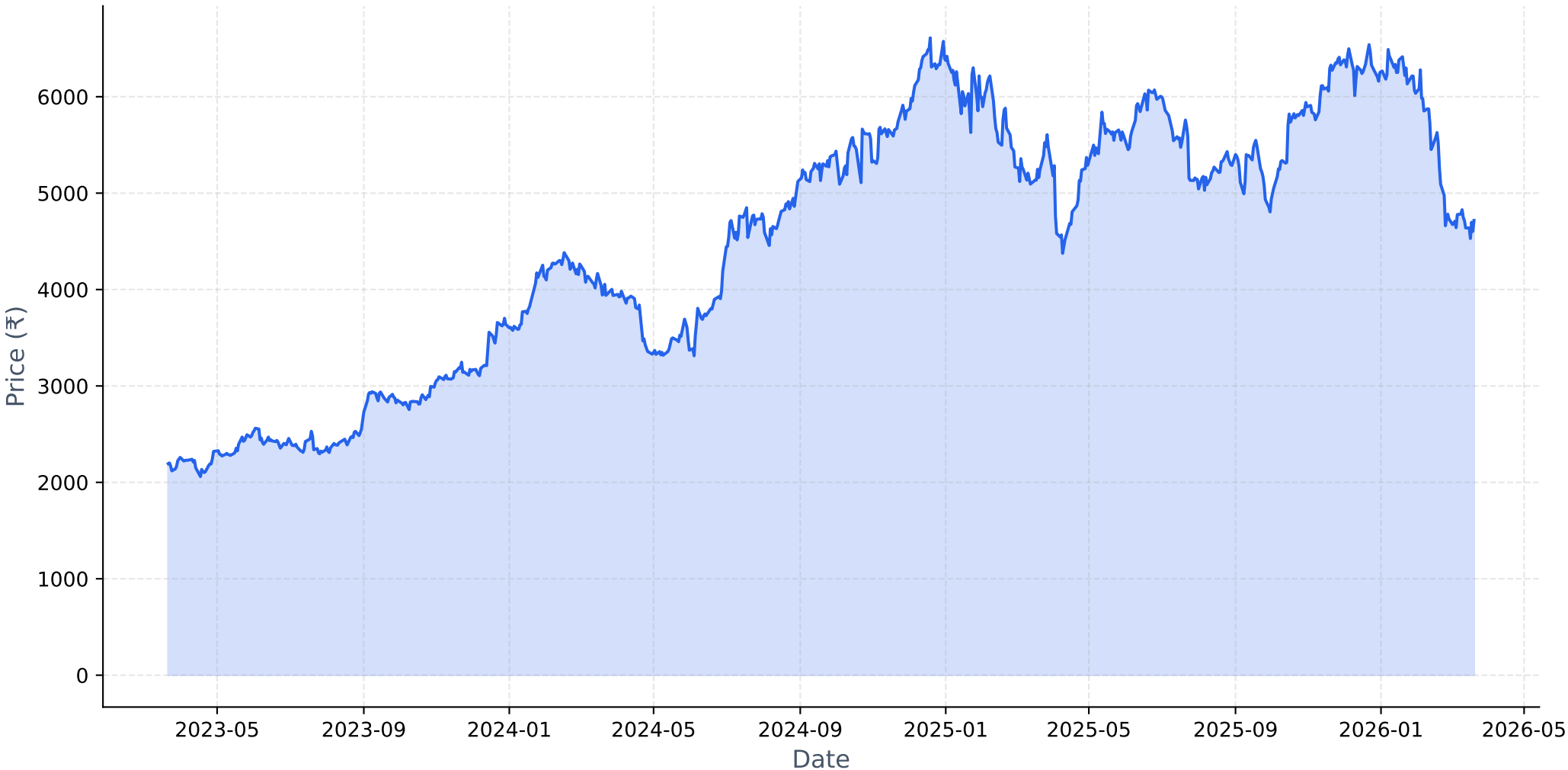

Long-term Fundamental Analysis (4 Years)

Metric	Is Growing?	Accelerating?	1Y Growth	3Y CAGR
Revenue	Yes	No	21.56%	27.87%
Net Income	Yes	Yes	28.05%	26.58%
ROE	Yes	No	0.46%	2.63%
EPS	Yes	No	25.92%	26.40%

Short-term Fundamental Analysis (6 Quarters)

Metric	Is Growing?	Recent QoQ	Avg QoQ
Revenue	Yes	13.34%	6.93%
Net Income	Yes	3.42%	7.92%
ROE	Yes	7.23%	7.23%
EPS	Yes	2.62%	7.56%

PERSISTENT.NS - Relative Strength Analysis

═══ OVERVIEW ═══:	
Benchmark Index:	^CNXIT
Sector:	IT
Classification:	**Neutral**
RS Score:	50.9/100
:	
═══ RS RATIOS ═══:	
1M RS:	**0.956 [Neutral]**
3M RS:	**0.979 [Neutral]**
6M RS:	**1.061 [Leader]**
1Y RS:	**1.151 [Leader]**
:	
═══ TURNAROUND ANALYSIS ═══:	
Turnaround Status:	**Not Detected**
:	
SIGNAL CRITERIA::	
✗ Emerging RS:	**Not accelerating**
✗ Medium-term Lagging:	**Not lagging**
✗ Performance Improving:	**Not improving**

Relative Strength Analysis: PERSISTENT.NS vs ^CNXIT
Classification: Neutral

Price Performance Comparison (Normalized)

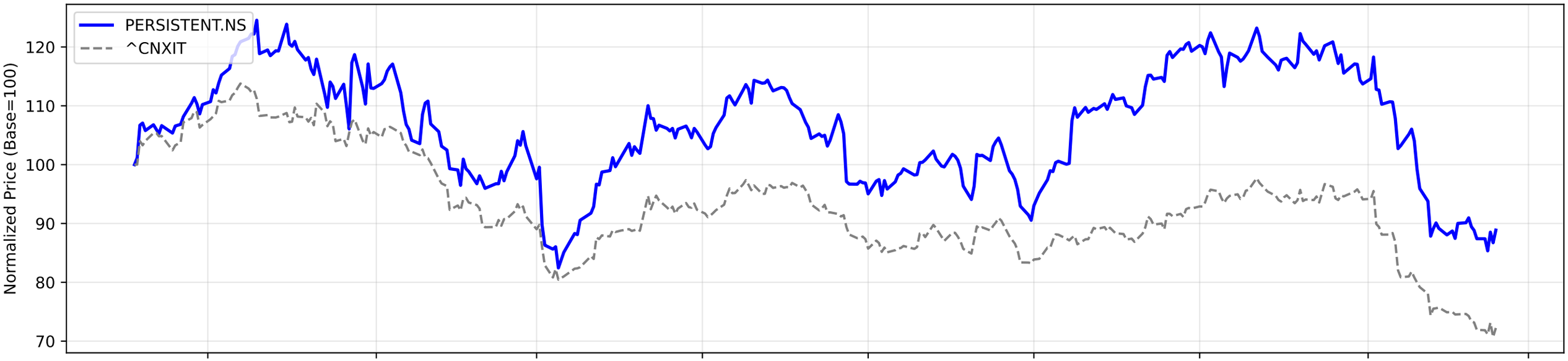

RS Ratio Trends (Multiple Timeframes)

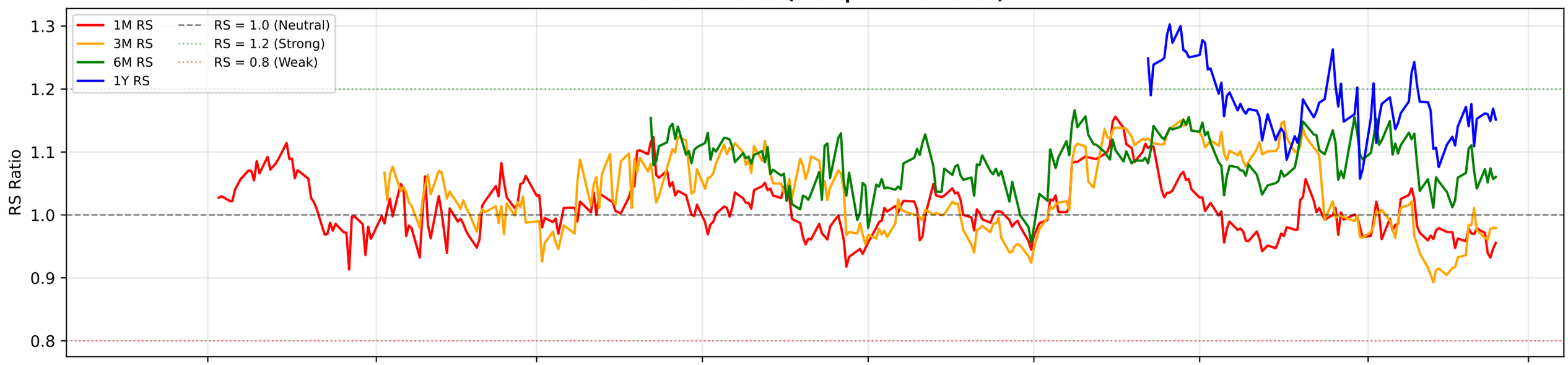

RS Composite Score Timeline

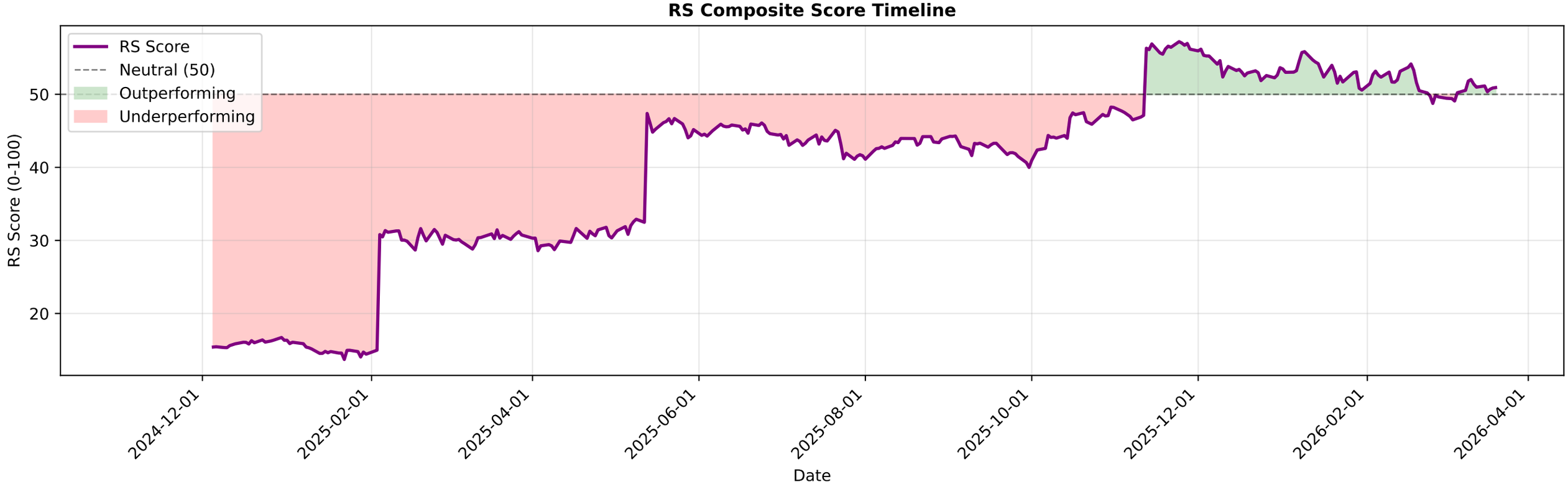

PERSISTENT.NS - EMA Crossover Summary

EMA 20:	4846.88
EMA 50:	5288.92
EMA 200:	5596.48
Trend Status:	**Strong Downtrend**

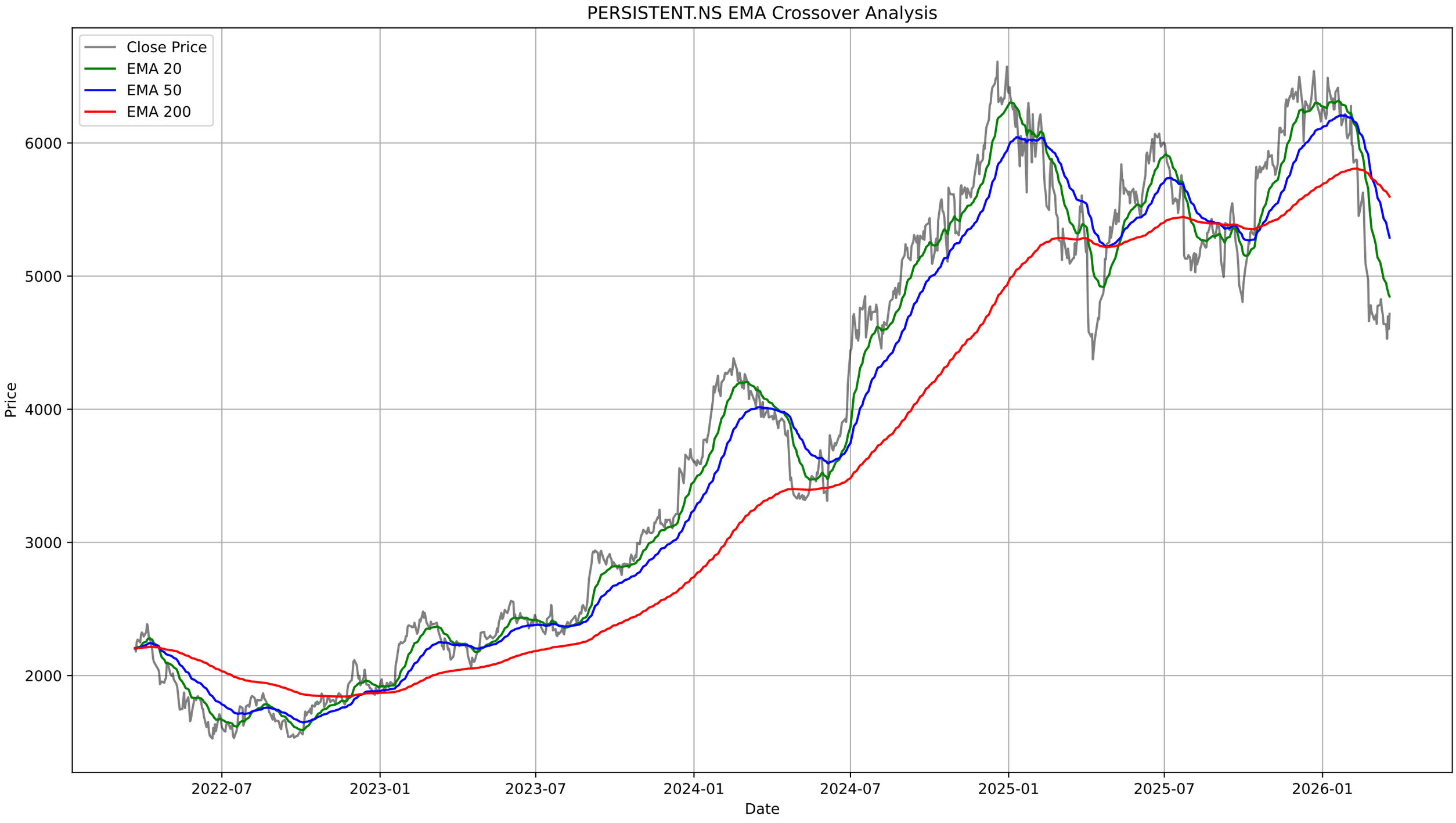
PERSISTENT.NS EMA Crossover Analysis
Close Price
EMA 20
EMA 50
EMA 200
Price
6000
5000
4000
3000
2000
2022-07
2023-01
2023-07
2024-01
2024-07
2025-01
2025-07
2026-01
Date

PERSISTENT.NS - Bollinger Bands Summary

Current Price:	4716.70
Upper Band:	4985.23
Middle Band (SMA 20):	4733.84
Lower Band:	4482.46
%B:	0.4659
Band Width:	0.1062
Status:	Lower Half
Signal:	None
Recent Signal 1:	**Buy Signal at 2026-02-20 00:00:00+05:30**
Recent Signal 2:	**Buy Signal at 2026-02-23 00:00:00+05:30**
Recent Signal 3:	**Buy Signal at 2026-02-24 00:00:00+05:30**

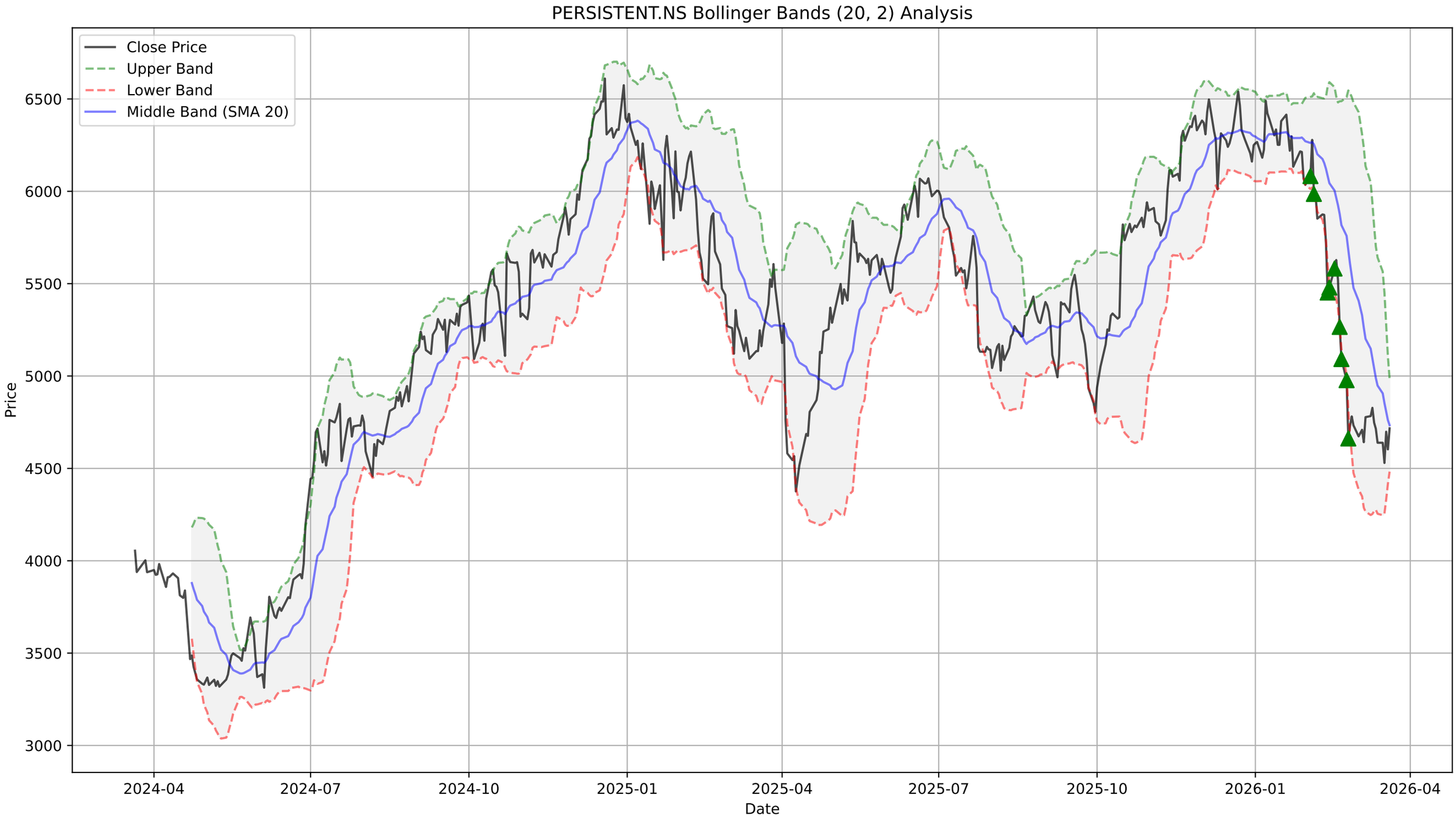
PERSISTENT.NS Bollinger Bands (20, 2) Analysis
Close Price
Upper Band
Lower Band
Middle Band (SMA 20)
Price
6500
6000
5500
5000
4500
4000
3500
3000
2024-04
2024-07
2024-10
2025-01
2025-04
2025-07
2025-10
2026-01
2026-04
Date

PERSISTENT.NS - Supertrend Summary

Status:	**DOWNTREND (Sell)**
Supertrend Value:	5206.69
Signal Identified On:	2025-12-10

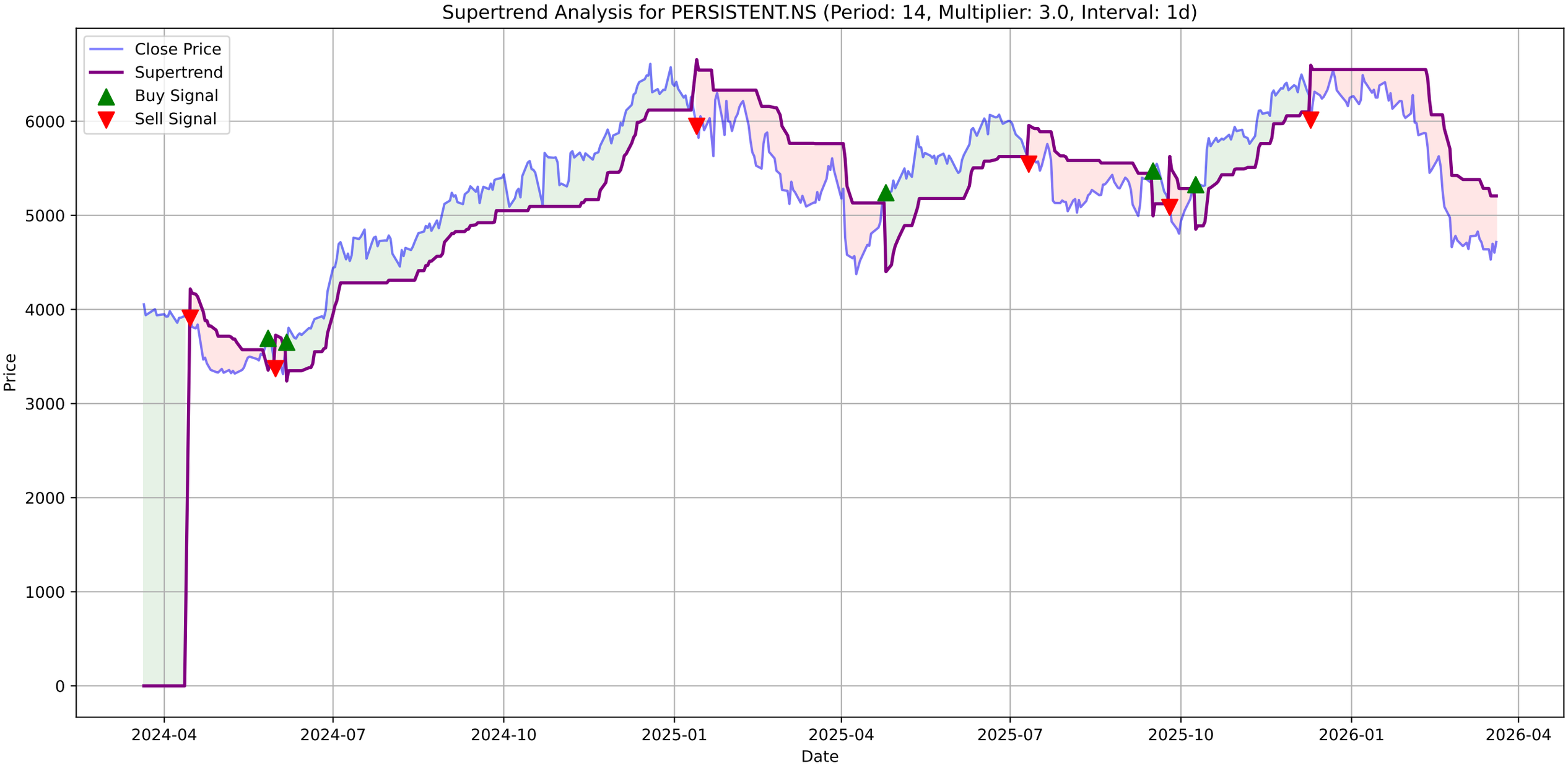
Supertrend Analysis for PERSISTENT.NS (Period: 14, Multiplier: 3.0, Interval: 1d)
Close Price
Supertrend
Buy Signal
Sell Signal
Price
Date
0
1000
2000
3000
4000
5000
6000
2024-04
2024-07
2024-10
2025-01
2025-04
2025-07
2025-10
2026-01
2026-04

PERSISTENT.NS - MACD Summary

MACD Line:	-238.45
Signal Line:	-279.08
Histogram:	40.64
Trend:	**Bullish**
Momentum:	**Strengthening**
Signal:	None
Divergences Detected:	1
└ **Bullish Divergence:**	Date: 2026-03-17 00:00:00+05:30, Price: 4529.40

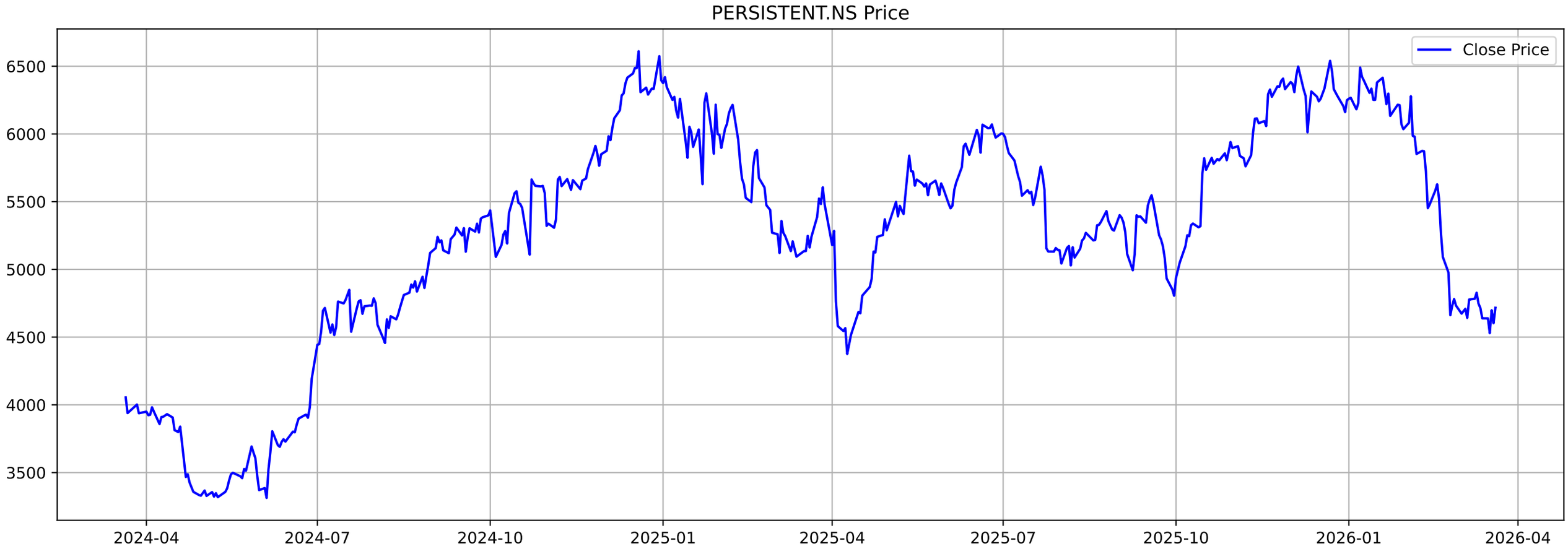
PERSISTENT.NS Price
Close Price
6500
6000
5500
5000
4500
4000
3500
2024-04
2024-07
2024-10
2025-01
2025-04
2025-07
2025-10
2026-01
2026-04

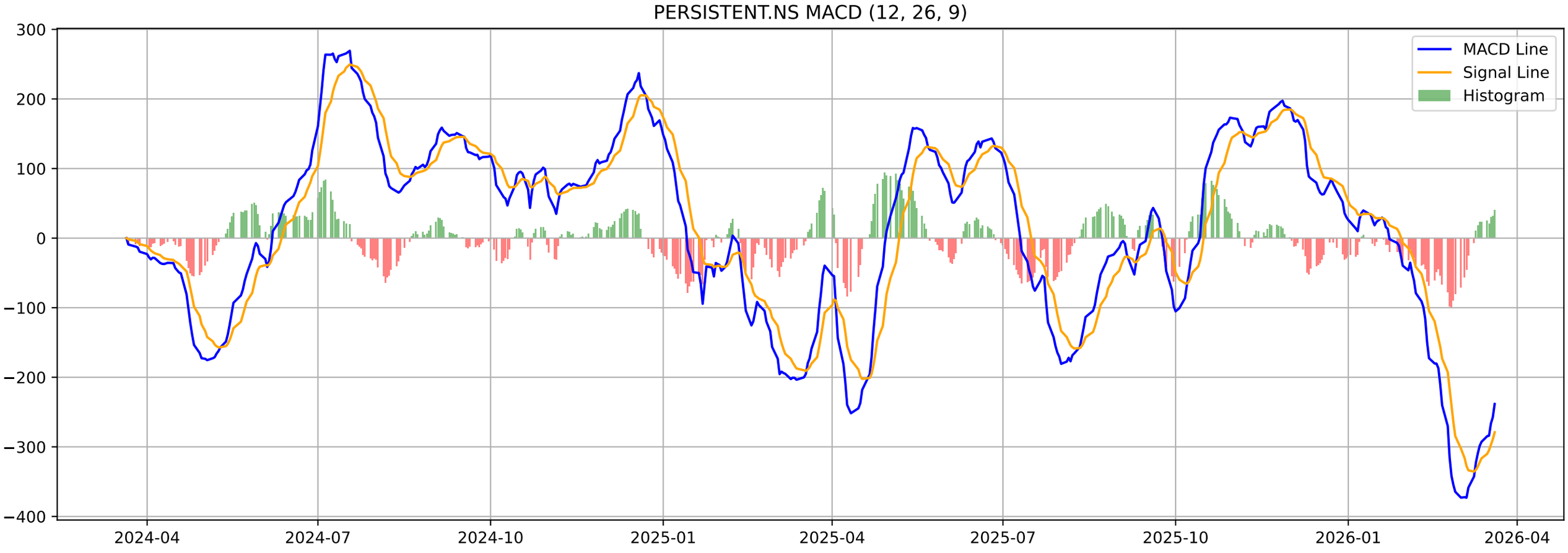
PERSISTENT.NS MACD (12, 26, 9)
MACD Line
Signal Line
Histogram
300
200
100
0
−100
−200
−300
−400
2024-04
2024-07
2024-10
2025-01
2025-04
2025-07
2025-10
2026-01
2026-04

PERSISTENT.NS - Volatility Squeeze Summary

BB Width:	0.1062
ATR:	191.9643
Total Signals:	25
Signal 1:	BB Squeeze at 2026-01-22 00:00:00+05:30 (Price: 6297.91)
Signal 2:	BB Squeeze at 2026-01-23 00:00:00+05:30 (Price: 6133.00)
Signal 3:	BB Squeeze at 2026-01-27 00:00:00+05:30 (Price: 6216.00)
Signal 4:	BB Squeeze at 2026-01-28 00:00:00+05:30 (Price: 6213.00)
Signal 5:	BB Squeeze at 2026-01-29 00:00:00+05:30 (Price: 6070.00)

PERSISTENT.NS - Volatility Squeeze Analysis

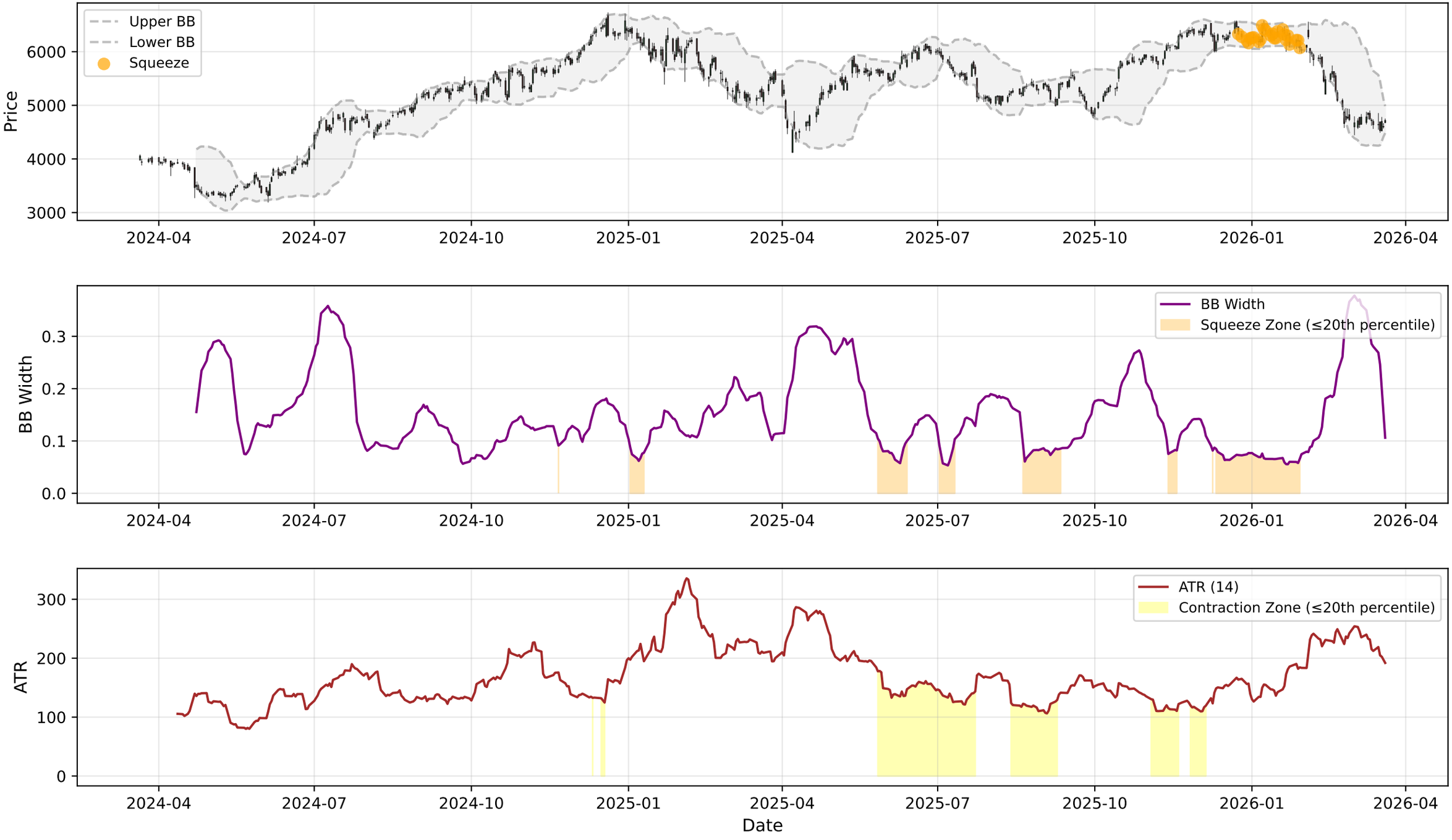

PERSISTENT.NS - RSI-Volume Summary

Current RSI:	39.14
Current Volume:	654124
Volume MA 20:	913955
Bullish Divergences:	3
Bearish Divergences:	4
Bullish Div 1:	Date: 2025-03-13 00:00:00+05:30, Price: 5093.70
Bullish Div 2:	Date: 2026-03-05 00:00:00+05:30, Price: 4641.70
Bearish Div 1:	Date: 2024-10-01 00:00:00+05:30, Price: 5435.42
Bearish Div 2:	Date: 2024-11-07 00:00:00+05:30, Price: 5682.69

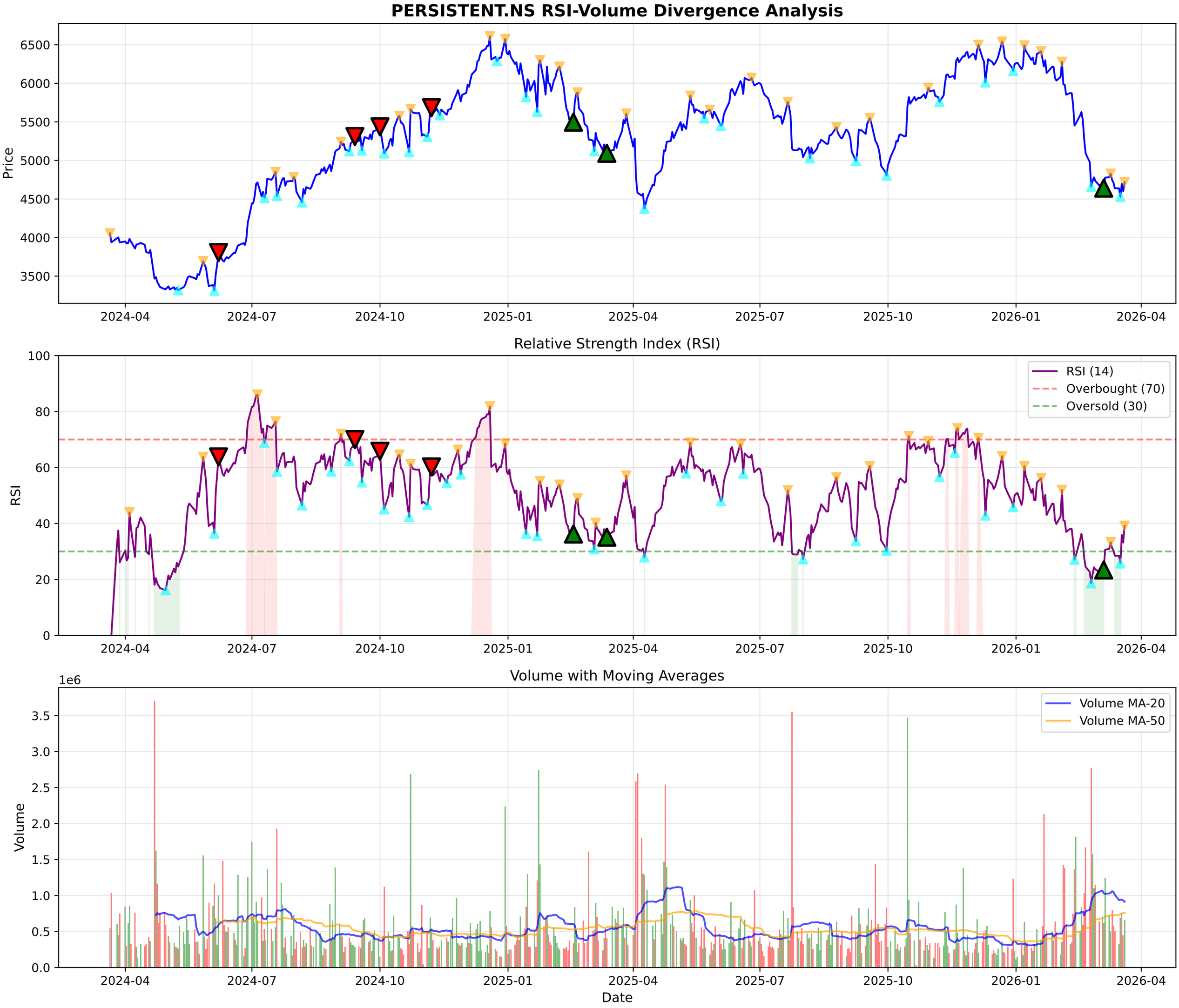
PERSISTENT.NS RSI-Volume Divergence Analysis
Price
6500
6000
5500
5000
4500
4000
3500
2024-04
2024-07
2024-10
2025-01
2025-04
2025-07
2025-10
2026-01
2026-04
Relative Strength Index (RSI)
RSI
100
80
60
40
20
0
RSI (14)
Overbought (70)
Oversold (30)
Volume with Moving Averages
1e6
Volume
3.5
3.0
2.5
2.0
1.5
1.0
0.5
0.0
Volume MA-20
Volume MA-50
Date

PERSISTENT.NS - Volume Analysis

═══ VOLUME ANALYSIS ═══:	
Status:	**31 Signals Detected**
:	
2026-01-30 [-]:	Distribution Day
2026-02-05 [-]:	Distribution Day
2026-02-27 [-]:	Distribution Day
2026-03-05 [+]:	**Selling Exhaustion (Bullish Div)**

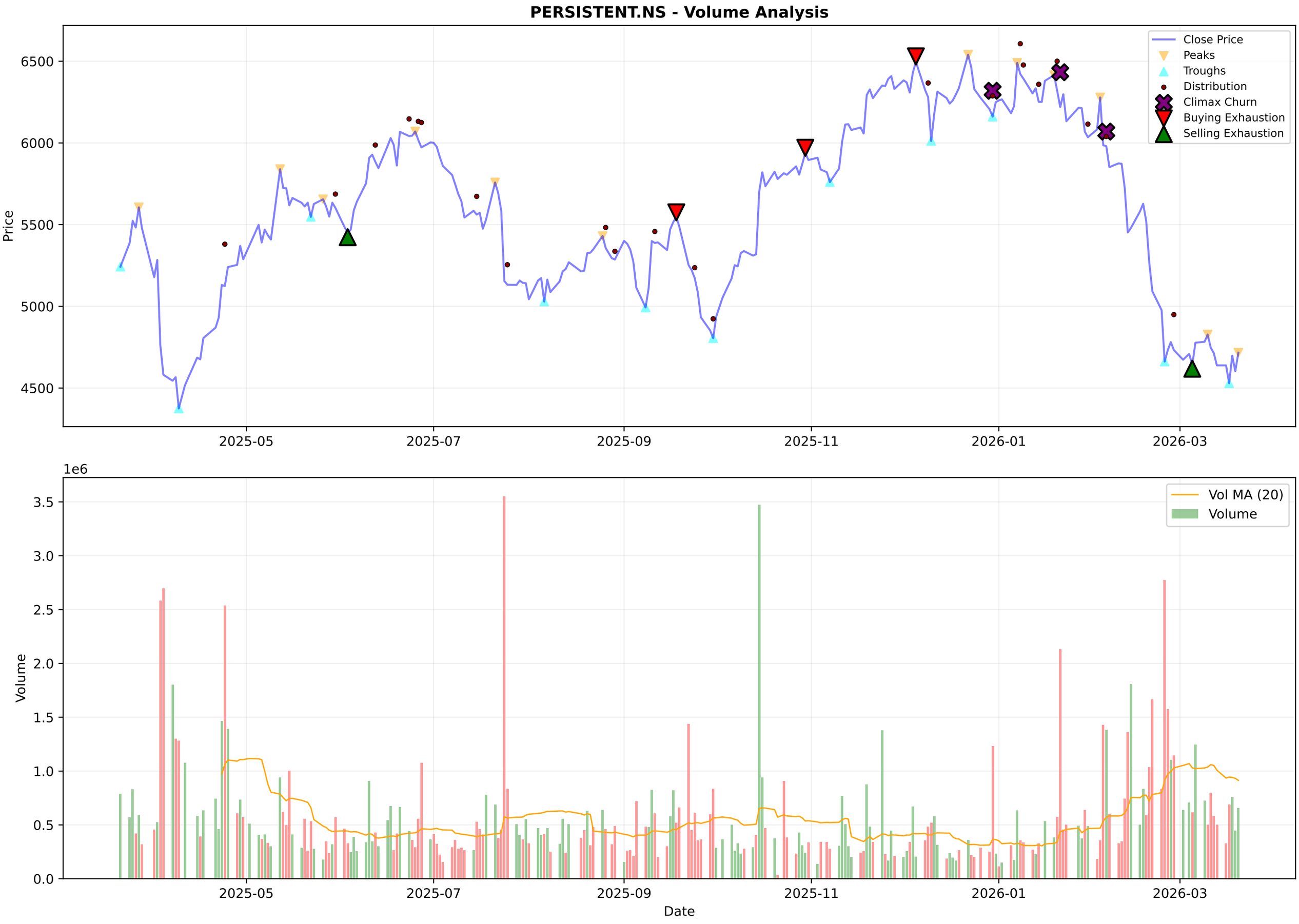
PERSISTENT.NS - Volume Analysis
Close Price
Peaks
Troughs
Distribution
Climax Churn
Buying Exhaustion
Selling Exhaustion
Price
6500
6000
5500
5000
4500
2025-05
2025-07
2025-09
2025-11
2026-01
2026-03
1e6
Vol MA (20)
Volume
Volume
3.5
3.0
2.5
2.0
1.5
1.0
0.5
0.0
Date

PERSISTENT.NS - Candlestick Classification Summary

═══ CANDLESTICK CLASSIFICATION ═══:	
Latest Classification:	**No Control**
Recent Trend Score (10-day avg):	0.10
:	
Distribution:	
No Control:	130
Seller Control:	48
Buyer Control:	44
Buyer Strong Control:	4
Seller Strong Control:	3

PERSISTENT.NS - Candlestick Classification
Seller Strong Control
Seller Control
No Control
Buyer Control
Buyer Strong Control
Price
6500
6000
5500
5000
4500
1e6
Volume
3
2
1
0
2025-07-02
2025-07-28
2025-08-22
2025-09-18
2025-10-15
2025-11-12
2025-12-08
2026-01-02
2026-01-29
2026-02-24
Date

Multi-Timeframe Supertrend Analysis

Timeframe	Status	Value	Last Price	Signal Date
1 Week	**DOWNTREND (Sell)**	5761.43	4716.7	2026-02-02
1 Day	**DOWNTREND (Sell)**	5206.69	4716.7	2025-12-10
15 Min	**UPTREND (Buy)**	4649.81	4716.7	2026-03-20

Multi-Timeframe MACD Analysis

Timeframe	Trend	Momentum	Signal
1 Week	**Bearish**	Weakening	No Signal
1 Day	**Bullish**	Strengthening	No Signal
15 Min	**Bearish**	Weakening	No Signal

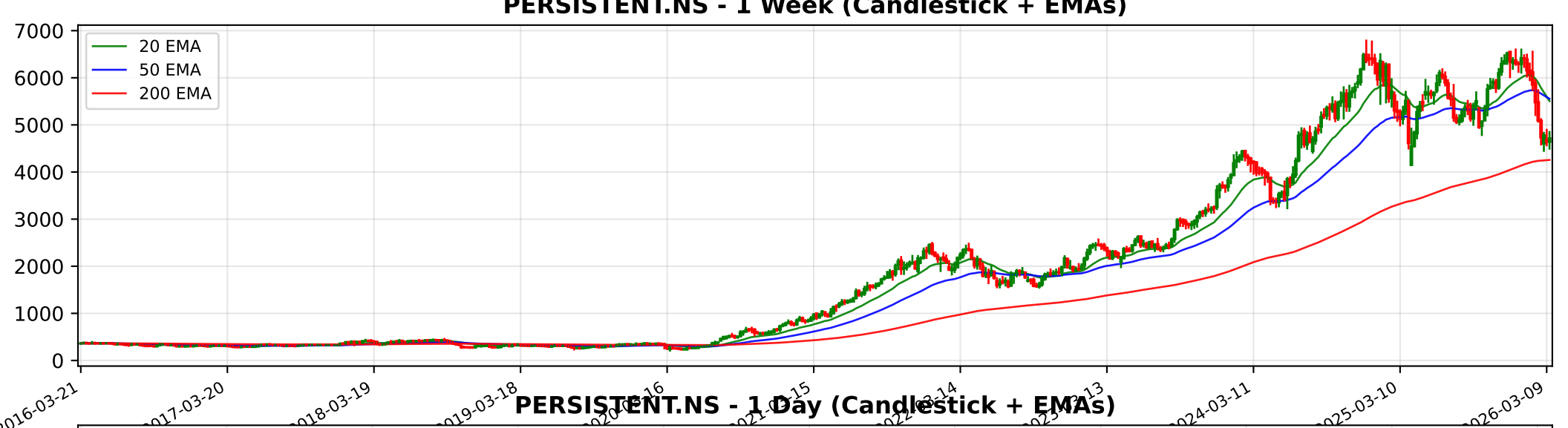
PERSISTENT.NS - 1 Week (Candlestick + EMAs)
20 EMA
50 EMA
200 EMA
7000
6000
5000
4000
3000
2000
1000
0
2016-03-21
2017-03-20
2018-03-19
2019-03-18
2024-03-11
2025-03-10
2026-03-09

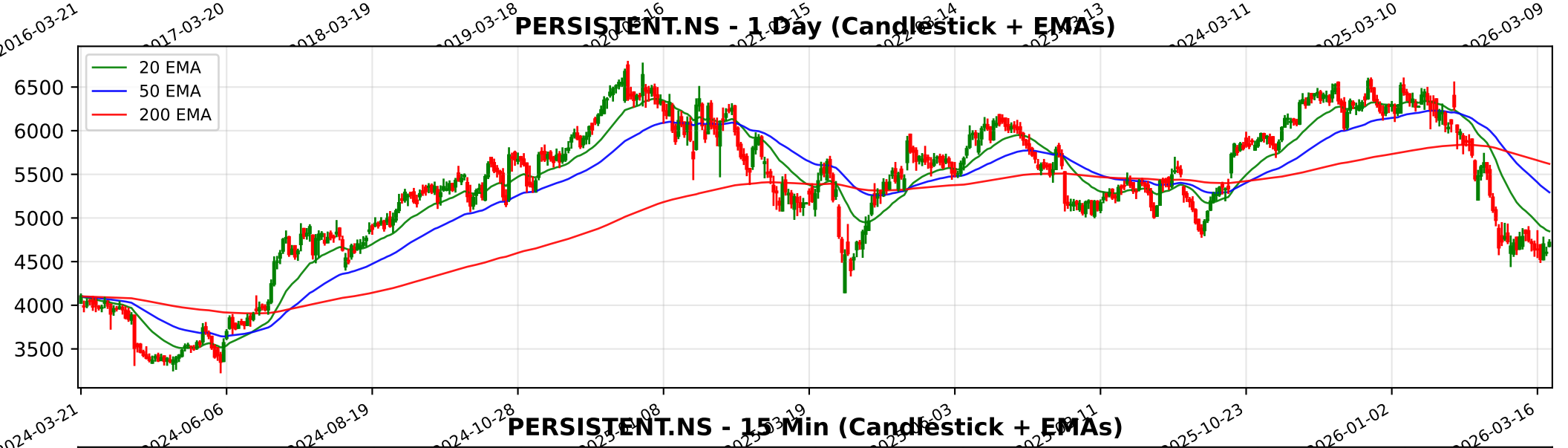
PERSISTENT.NS - 1 Day (Candlestick + EMAs)
20 EMA
50 EMA
200 EMA
6500
6000
5500
5000
4500
4000
3500
2024-03-21
2024-06-06
2024-08-19
2024-10-28
2025-10-23
2026-01-02
2026-03-16

PERSISTENT.NS - 15 Min (Candlestick + EMAs)
20 EMA
50 EMA
200 EMA
6500
6000
5500
5000
4500
01-28
02-04
02-10
02-16
02-20
02-26
03-05
03-11
03-17

Trendlyne Snapshot - PERSISTENT_main

Markets | MarketMind AI | Baskets | Alerts | F&O | MF | Reports | Screeners | Subscribe | Superstars | Portfolio | Watchlist | Insider Trades | Results | More

Search Stock, IPO, MF

MARKETS / SECTOR : SOFTWARE & SERVICES / INDUSTRY : IT CONSULTING & SOFTWARE / PERSISTENT SYSTEMS LTD.

Persistent Systems Ltd.

Ask MarketMind AI v1.5

NSE: PERSISTENT | BSE: 533179

Persistent Systems Live Share Price Today, Share Analysis and Chart

Mid-range Performer

IRAN WAR IMPACT The impact of the Iran-Israel war on Persistent Systems Ltd. is categorized as Neutral to Slightly Negative. While the company has minimal direct operational exposure to the conflict zone, management identifies geopolitical instability in the... Read More

4716.70 113.90 (2.47%)

↓ 28.52% Fall from 52W High

665.8K NSE+BSE Volume

NSE 20 Mar, 2026 3:31 PM (IST)

Watchlist | Portfolio | Alert | My Notes

Overview | FORECASTER | STOCK REPORT | Buy Sell Zone | F&O | Financials | News | Reports | Technicals | Shareholding | Deals | Corporate Actions | Alerts (1) | About

Durability score 65.0 / 100 — High Financial Strength

Valuation Score 30.3 / 100 — Mid Valuation

Momentum Score 39.2 / 100 — Technically Neutral

Analyst Price Target — FORECASTER

6,340

1Yr Price target upside is 34%

Mid-range Performer — These stocks have strong quality. Their reasonable financials and technicals make them potentially attractive to i... View Similar | Embed DVM

15 | 9 | 3 | 1

S W O T

SWOT Analysis

Check Before You Buy

VIEW FULL CHECKLIST

High rank — 16 Positive • 7 Negative

69.6% Pass in checklist

0 | 45 | 55 | 100

PE Valuation Check

Right Now — Undervalued 37.2%

1 Year Forward — Undervalued 49.8%

INSIGHT Persistent Systems is undervalued at both current PE and future earnings esti

DVM | Key Metrics | Price Chart | Forecaster | Financials | Technicals | Shareholding | Deals | Documents | Corporate actions | Company Profile

Persistent Systems Key Metrics

Preset Metrics: Preset Metrics

ROE Ann. %	Broker Average Target	Market Capitalization	Price to Book
22.2	6,474.3	73,769.2	9.7
Below industry Median	37.26% upside	High in industry	High in industry

Trendlyne Snapshot - PERSISTENT_forecaster

Markets | MarketMind AI | Baskets | Alerts | F&O | MF | Reports | Screeners | Subscribe | Superstars | Portfolio | Watchlist | Insider Trades | Results | More

Search Stock, IPO, MF

MARKETS / SECTOR : SOFTWARE & SERVICES / INDUSTRY : IT CONSULTING & SOFTWARE / PERSISTENT SYSTEMS LTD.

Persistent Systems Ltd.

NSE: PERSISTENT | BSE: 533179

Mid-range Performer

Download real time STOCK REPORT

4716.70 113.90 (2.47%)

↓ 28.52% Fall from 52W High

665.8K NSE+BSE Volume

NSE 20 Mar, 2026 3:31 PM (IST)

Watchlist | Portfolio | Alert | My Notes

Overview | FORECASTER | STOCK REPORT | Buy Sell Zone | F&O | Financials | News | Reports | Technicals | Shareholding | Deals | Corporate Actions | Alerts | About

Persistent Systems - PERSISTENT - stock price prediction, stock forecast, target price, analyst ratings from 34 analysts

Persistent Systems has a share price target of Rs 6340, revenue growth forecast of 22.6%, and profit growth estimate of 33.6% for FY26, based on top 34 analyst calls.

Persistent Systems FORECASTER - Analyst Estimates

FORECASTER DASHBOARD →

SHARE PRICE TARGET FORECAST

12 MONTH ESTIMATE

CURRENT PRICE 4716.7

AVG. ESTIMATE 6339.7

LOW ESTIMATE 3602

HIGH ESTIMATE 8500

CURRENT PRICE · AVG. ESTIMATE

in Rs

↑ HIT Persistent Systems's share price target is above the current price, with an upside of 34.4%

EPS FORECAST

QUARTER | ANNUAL

in Rs

↓ MISS Persistent Systems's EPS was lower than average estimate 2 times in past 3 years

CONSENSUS RECOMMENDATION

34 ANALYST Recommendations

BUY

The consensus recommendation from 34 analysts for Persistent Systems is BUY