Strategic Trading Analysis
Step 1: Audit the Data

* **Data Present:** Comprehensive technical and fundamental data, including multi-timeframe price charts (Weekly, Daily, 15-Min), Moving Averages (20, 50, 200 EMA), momentum oscillators (RSI, MACD), volatility metrics (Bollinger Bands, ATR, Squeeze analysis), trend indicators (Supertrend), volume analysis, relative strength comparisons, and fundamental snapshots (Trendlyne durability, valuation, and analyst targets).
* **Data Missing:** Macroeconomic context, sector-specific catalysts, and order book depth (Level 2 data).
* **Confidence Level:** High. The provided report is exhaustive and covers all necessary dimensions (price action, momentum, trend, volume, and relative strength) required to make an objective, intermediate-term positional trading decision.

***

Step 2: Analyze the Setup

* **Price Structure & Trend:** PNB is currently in a confirmed multi-timeframe downtrend. The current price (INR 111.53) is trading below all key exponential moving averages (20 EMA at 117.35, 50 EMA at 120.54, and crucially, the 200 EMA at 115.91). Breaking below the 200-day EMA is a significant structural weakness for a 1-4 month positional horizon. Both the 1-Week and 1-Day Supertrend indicators are explicitly signaling a "DOWNTREND (Sell)".
* **Momentum & Volume:** Momentum is firmly bearish. The MACD is negative across all timeframes (Weekly, Daily, 15-Min) with a bearish trend. The RSI is currently at 36.49, approaching oversold territory but lacking any confirmed bullish divergence. While volume analysis detects recent "Selling Exhaustion," candlestick classifications confirm that sellers maintain strict control of the tape.
* **Relative Strength:** The stock is classified as a "Weakening Leader" against the Nifty Bank index. The RS Score timeline shows a recent deterioration, indicating that capital is currently rotating away from this asset relative to its benchmark.
* **Conclusion:** There is no technical confluence to support a high-probability long entry at this time. Entering a position here would violate risk-averse trading principles, as it equates to catching a falling knife against established intermediate and short-term trends.

***

Step 3: Formulate the Recommendation

<font color='#c0392b'>NO</font>

Why invalid: A core tenet of positional trading is trading in the direction of the prevailing intermediate trend. PNB is currently exhibiting heavy distribution, trading below its 200-day EMA, with bearish alignment across MACD and Supertrend on the daily and weekly charts. The technical weight of evidence suggests further downside risk or a prolonged consolidation phase before any sustainable 5%-15% upward momentum can materialize.

Conditional Plan (If the stock forms a base and reverses):
* **Condition to Buy:** Wait for price stabilization and a confirmed daily close back above both the 200-day EMA and the 20-day EMA. This must be accompanied by a bullish MACD crossover on the daily chart and a flip in the Daily Supertrend to green.
* **Entry Price:** ~INR 118.50 (Hypothetical trigger upon reclaiming the 20 EMA and 200 EMA with volume conviction).
* **<font color='#c0392b'>Stop Loss</font>:** ~INR 108.00 (Hypothetical risk level, placed below recent structural swing lows to protect against a false breakout).
* **<font color='#27ae60'>Take Profit</font>:** ~INR 132.00 (Hypothetical target, aligning with the prior local highs and the Trendlyne consensus analyst target, offering a favorable risk-to-reward ratio for a 1-4 month swing).

Candlestick Classification Analysis

As a seasoned Candlestick Trader, I have analyzed the **Candlestick Classification Summary (Page 20)** and the **Price/Volume Chart (Page 21)** for PNB.NS using the provided classification algorithm.

Here is my professional interpretation of the price action and my prediction for the future price movement:

1. Macro Price Action Context
Looking at the right side of the chart on Page 21, PNB.NS recently suffered a sharp rejection from the ~134 highs. During this descent, the chart printed a sequence of **Seller Control (Light Red)** and even **Seller Strong Control (Dark Red)** candles. Applying the algorithm's logic, these candles had large bearish bodies relative to their ATR, closed near their lows, and were validated by high volume multipliers, indicating strong institutional selling pressure.

2. Recent Consolidation Analysis (The 10-Day Window)
Currently, the stock is hovering near the INR 110-INR 115 support zone. Let's look at the metrics:
* **10-Day Average Trend Score (0.10):** A score of 0.10 is functionally neutral. It indicates a cluster of **"No Control" (Gray)** candles. Per the algorithm, this happens when we see weak bodies (<0.5 ATR), closures near the middle of the range, and long wicks on both sides with average/low volume.
* **What this means:** The market is taking a breather after the sharp sell-off. Buyers are stepping in *just enough* to stop the bleeding, but they are absolutely lacking the conviction (body size + high volume) required to print "Buyer Control" (+1) or "Buyer Strong Control" (+2) candles.

3. The Latest Signal
* **Latest Classification: Seller Control (-1 / Light Red)**
Despite the recent sideways chop, the most recent daily candle has reverted back to the sellers. This tells us that after a period of indecision (gray candles), sellers are re-asserting their dominance. The price was unable to sustain an upward bounce and closed weakly.

4. Volume Validation
Looking at the bottom volume pane for the most recent trading days, the volume bars corresponding to "No Control" (gray) days are relatively low (which the algorithm correctly penalizes with a 0.6x multiplier, dampening any bullish signals). The absence of tall, green volume bars combined with thick green candlestick bodies means there is zero evidence of institutional accumulation at these lower prices.

? Future Price Prediction: DOWNWARD (<font color='#c0392b'>Bearish</font> Bias)

Based on the candlestick classification logic, **the path of least resistance is downward.**

Why?
1. **<font color='#c0392b'>Bearish</font> Continuation Pattern:** The recent price action represents a "bear flag" or a bearish consolidation phase. A cluster of "No Control" (0) candles immediately following a heavy string of "Seller Control" (-1, -2) candles usually resolves in the direction of the prior trend.
2. **Lack of Demand:** Support levels are only valid if buyers show up. The complete absence of "Buyer Control" (+1) or "Buyer Strong Control" (+2) candles at this INR 110-111 level proves that buyers are not willing to aggressively defend this price.
3. **Sellers Resuming Command:** The latest "Seller Control" candle signals that the short-term indecision has ended, and sellers are initiating the next leg down.

Trading Stance:
I would anticipate the price to break below the current consolidation and continue its downward trajectory. I would not look for long (buy) entries until the algorithm distinctly prints a **Buyer Strong Control (+2)** candle-characterized by a large bullish body (>1.5 ATR), closing near its absolute high, supported by volume at least 1.3x above average-to signal a genuine turnaround. Until then, the sellers own this tape.

News & Analyst Targets

As a stock research analyst, I have reviewed the latest market developments, corporate announcements, and analyst notes regarding Punjab National Bank (PNB) as of the third week of March 2026.

Here is the comprehensive research summary for PNB:

1) Latest News for PNB This Week (March 2026)

* **ATM Cash Withdrawal Limits Slashed:** Effective April 1, 2026, PNB is significantly reducing the daily ATM cash withdrawal limits on several debit cards. For instance, Platinum Domestic and International cards will see their daily limits drop from INR 1,00,000 to INR 50,000. Premium cards like RuPay Select and Visa Signature will have limits reduced from INR 1,50,000 to INR 75,000.
* **Mass Closure of Inactive Accounts:** PNB has issued a strict deadline, stating that all zero-balance dormant accounts lacking updated KYC documentation will be permanently closed starting April 16, 2026. Customers have until April 15 to complete their KYC via branch visit, app, or V-CIP.
* **Debt Resolution & Haircut (Gammon India):** CFM Asset Reconstruction Company successfully acquired PNB's INR 514 crore non-performing loan to Gammon India for INR 140 crore. While this clears a legacy toxic asset from the bank's books, PNB had to take a steep 73% haircut on the deal.
* **Lending Rates Unchanged:** The bank announced that its Marginal Cost of Funds-based Lending Rates (MCLR), Repo Linked Lending Rate (RLLR), and Base Rate (9.50%) remain unchanged for March 2026, offering EMI stability to retail and corporate borrowers.

2) Upgrades and Downgrades from Brokerages

* **Antique Stock Broking (Upgrade):** Upgraded PNB to **'Buy'** on March 20, 2026. The brokerage cited historical trends indicating that PSU banks heavily correct during global shocks but usually reverse losses within six months. They noted a strong valuation upside for PNB at current market prices.
* **MarketsMojo (Downgrade):** Downgraded PNB's rating from 'Buy' to **'Hold'**. The quantitative analysis firm cited recent flat quarterly core-operating momentum, tightening liquidity pressure, and a shift in technical indicators pointing to a sideways consolidation phase.
* **CLSA (Downgrade/Price Adjustment):** Downgraded PNB to **'Outperform'**, though they raised the specific price target from INR 32.00 to INR 63.90.
* **BofA Securities (Maintained):** Reiterated an **'Underperform'** rating on the stock, maintaining a conservative stance on the bank's near-term profitability.

3) Other News Directly or Indirectly Impacting PNB

* **Broader PSU Bank Relief Rally:** PNB shares surged over 3.38% on March 20, 2026, tracking a massive 4% intraday jump in the broader Nifty PSU Bank index. The rally was driven by extensive short-covering and renewed institutional buying following consecutive weeks of sell-offs.
* **Easing Geopolitical Tensions & Crude Oil:** Positive geopolitical signals-specifically that Israel might avoid targeting energy infrastructure in the Middle East-led to cooling crude oil prices and a softer US Dollar. Cheaper crude acts as a strong macroeconomic tailwind for the Indian economy, which indirectly benefits systemic lenders like PNB by lowering inflation risk and borrowing costs.
* **Treasury Pressures:** Despite the valuation comforts, analysts warn that rising Government Security (G-sec) yields could put minor pressure on the treasury portfolios and near-term net interest margins (NIMs) of public sector banks, including PNB.

4) Latest Analyst and Brokerage Targets for PNB

According to a broader consensus of 16 analysts, PNB currently has a median 12-month target price of **INR 128.75**, with high estimates reaching up to INR 150.00 and low estimates around INR 100.00.

Below is the latest breakdown of specific targets from the brokerage community:

Brokerage / Firm	Rating / Recommendation	Target Price (INR)	Context / Rationale
IDBI Capital	Buy	INR 174.00	Technical breakout recommendation (Rounding bottom pattern)
Antique Stock Broking	Buy (Upgrade)	INR 140.00	Valuation comfort post-market correction
UBS	Neutral	INR 140.00	Healthy provision coverage, slightly offsetting core NII dips
BofA Securities	Underperform	INR 100.00	Cautious outlook on growth
CLSA	Outperform (Downgrade)	INR 63.90	Adjusted target based on current book values
MarketsMojo	Hold (Downgrade)	N/A	Mixed technicals and flat core profit

Disclaimer: Stock prices and targets are volatile and subject to market risks. This data is for research purposes and does not constitute direct financial advice.

Stock Detailed Analysis Report

PNB.NS

Current Price: ₹111.53

Generated: 2026-03-21 08:30

PNB.NS - 3 Year Daily Price Chart

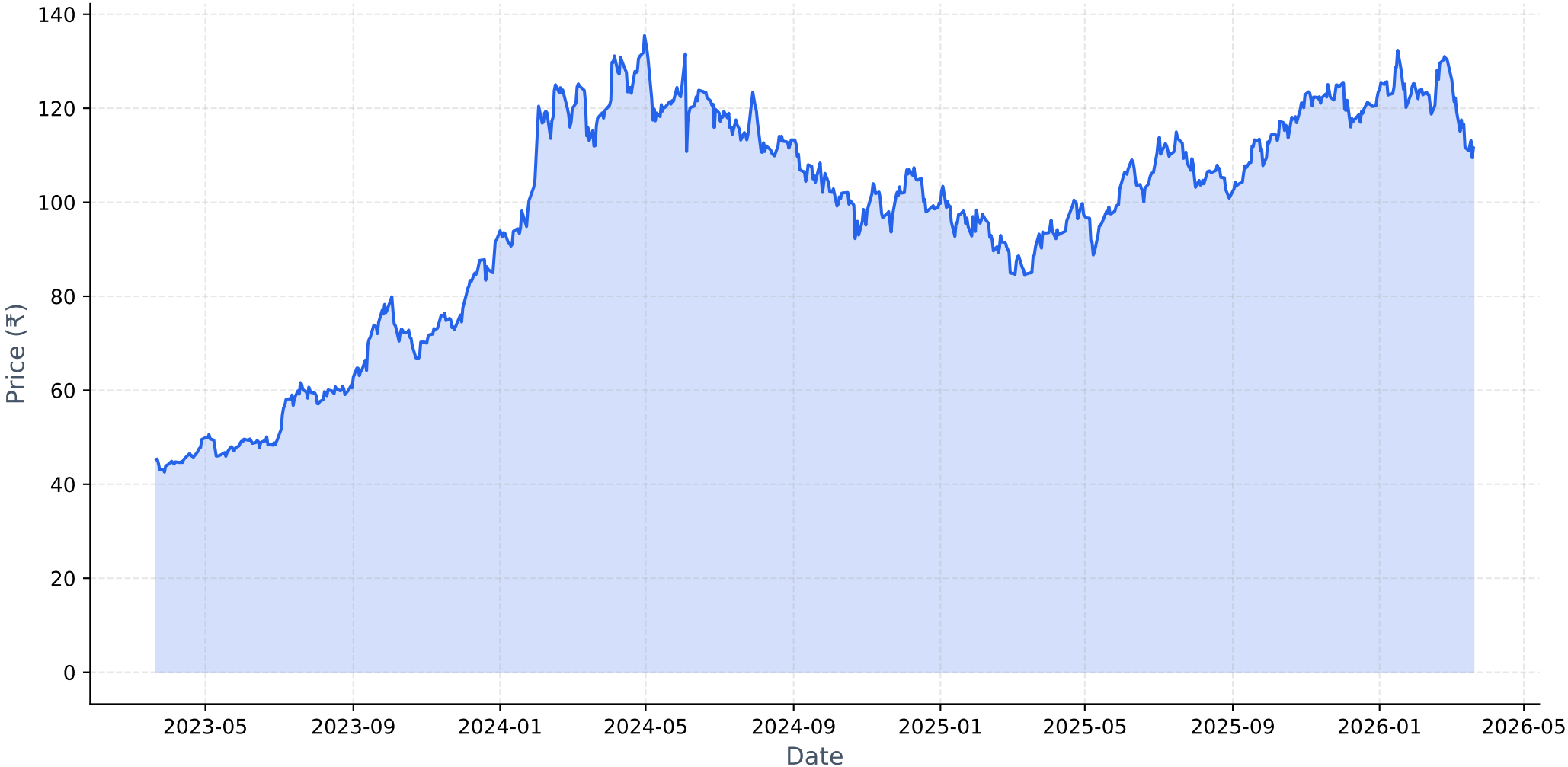

Long-term Fundamental Analysis (4 Years)

Metric	Is Growing?	Accelerating?	1Y Growth	3Y CAGR
Revenue	Yes	No	8.14%	13.24%
Net Income	Yes	Yes	102.92%	68.53%
ROE	Yes	Yes	68.24%	51.95%
EPS	Yes	Yes	98.55%	66.93%

Short-term Fundamental Analysis (6 Quarters)

Metric	Is Growing?	Recent QoQ	Avg QoQ
Revenue	Yes	-2.67%	0.80%
Net Income	Yes	162.09%	27.58%
ROE	Yes	143.08%	21.19%
EPS	Yes	162.50%	59.56%

PNB.NS - Relative Strength Analysis

═══ OVERVIEW ═══:	
Benchmark Index:	^NSEBANK
Sector:	Bank
Classification:	**Weakening Leader**
RS Score:	52.3/100
:	
═══ RS RATIOS ═══:	
1M RS:	**1.002 [Leader]**
3M RS:	**1.035 [Leader]**
6M RS:	**1.028 [Leader]**
1Y RS:	**1.184 [Leader]**
:	
═══ TURNAROUND ANALYSIS ═══:	
Turnaround Status:	**Not Detected**
:	
SIGNAL CRITERIA::	
✗ Emerging RS:	**Not accelerating**
✗ Medium-term Lagging:	**Not lagging**
✗ Performance Improving:	**Not improving**

Relative Strength Analysis: PNB.NS vs ^NSEBANK
Classification: Weakening Leader

Price Performance Comparison (Normalized)

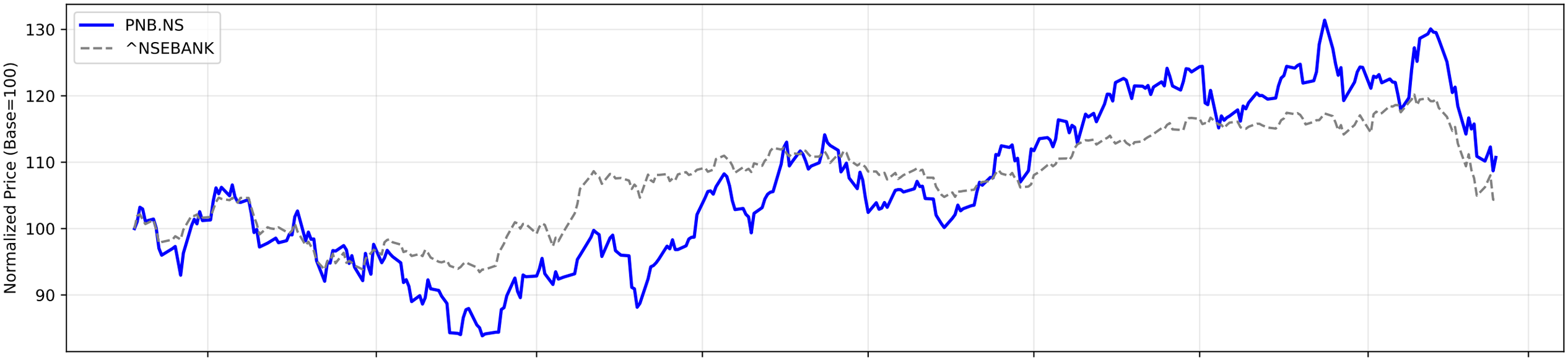

RS Ratio Trends (Multiple Timeframes)

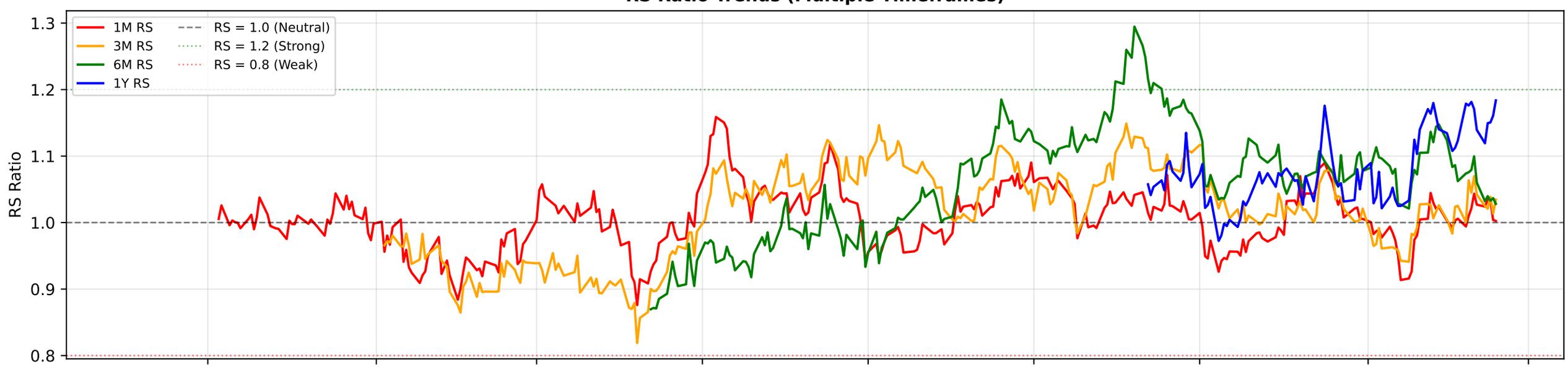

RS Composite Score Timeline

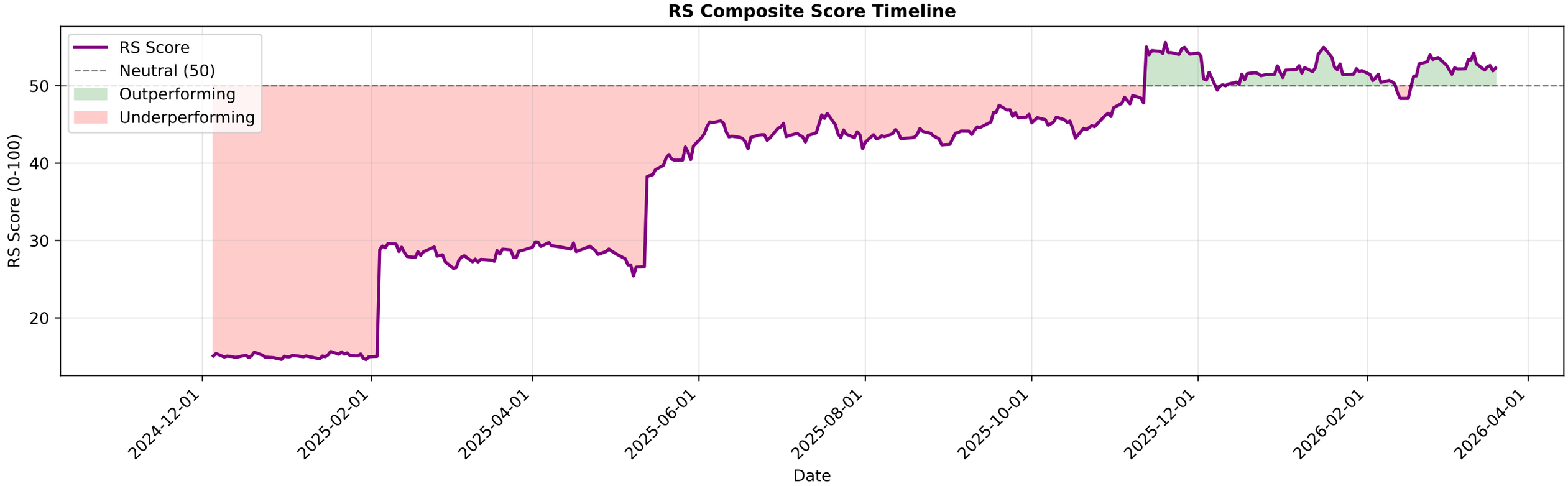

PNB.NS - EMA Crossover Summary

EMA 20:	117.35
EMA 50:	120.54
EMA 200:	115.91
Trend Status:	**Short-term Downtrend**
Golden Cross Date:	2025-06-10 00:00:00+05:30
Golden Cross Price:	108.62

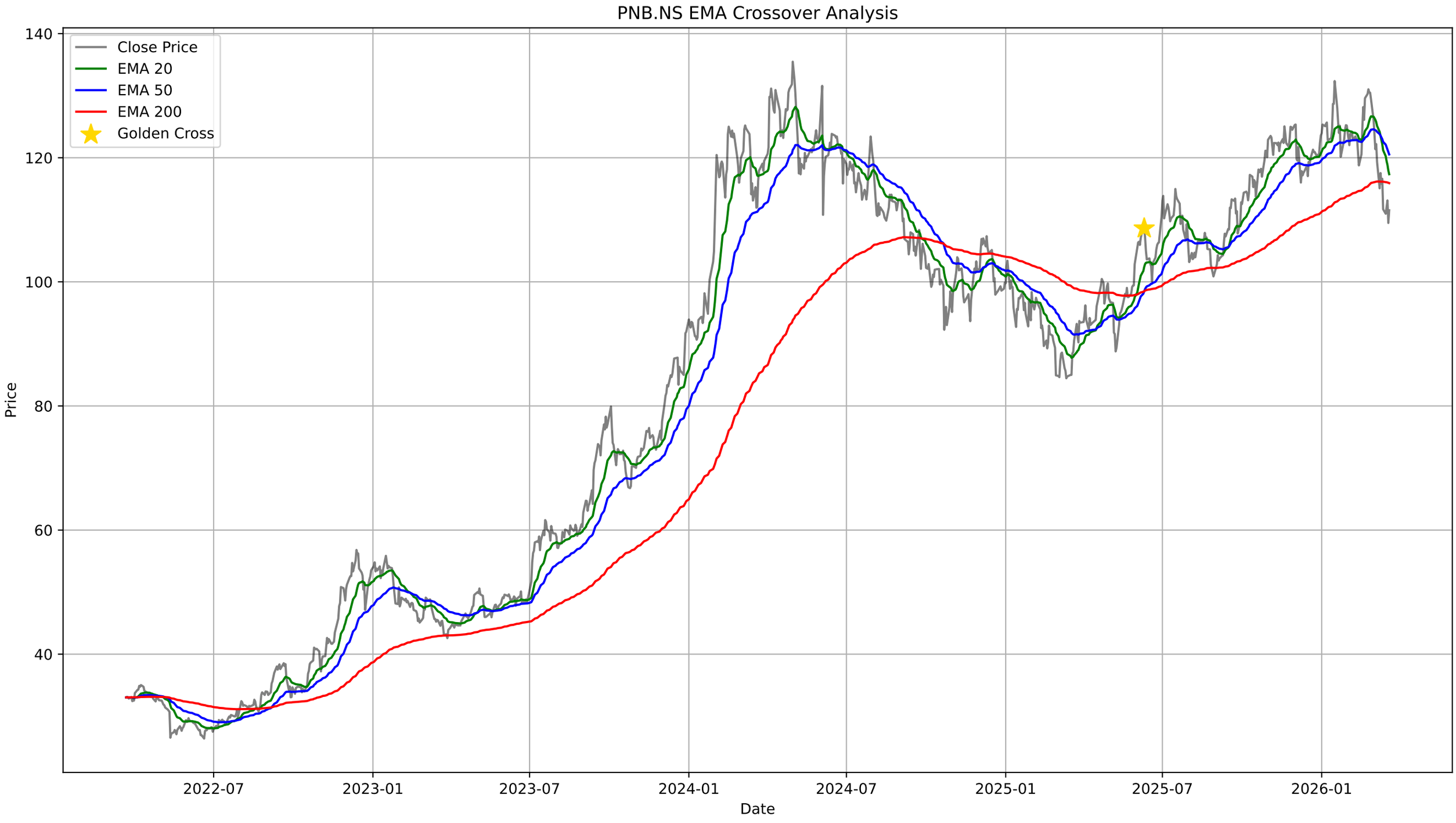
PNB.NS EMA Crossover Analysis
Close Price
EMA 20
EMA 50
EMA 200
Golden Cross
Price
Date
140
120
100
80
60
40
2022-07
2023-01
2023-07
2024-01
2024-07
2025-01
2025-07
2026-01

PNB.NS - Bollinger Bands Summary

Current Price:	111.53
Upper Band:	135.94
Middle Band (SMA 20):	120.21
Lower Band:	104.48
%B:	0.2242
Band Width:	0.2617
Status:	Lower Half
Signal:	None
Recent Signal 1:	**Buy Signal at 2026-02-16 00:00:00+05:30**
Recent Signal 2:	**Buy Signal at 2026-03-09 00:00:00+05:30**
Recent Signal 3:	**Buy Signal at 2026-03-16 00:00:00+05:30**

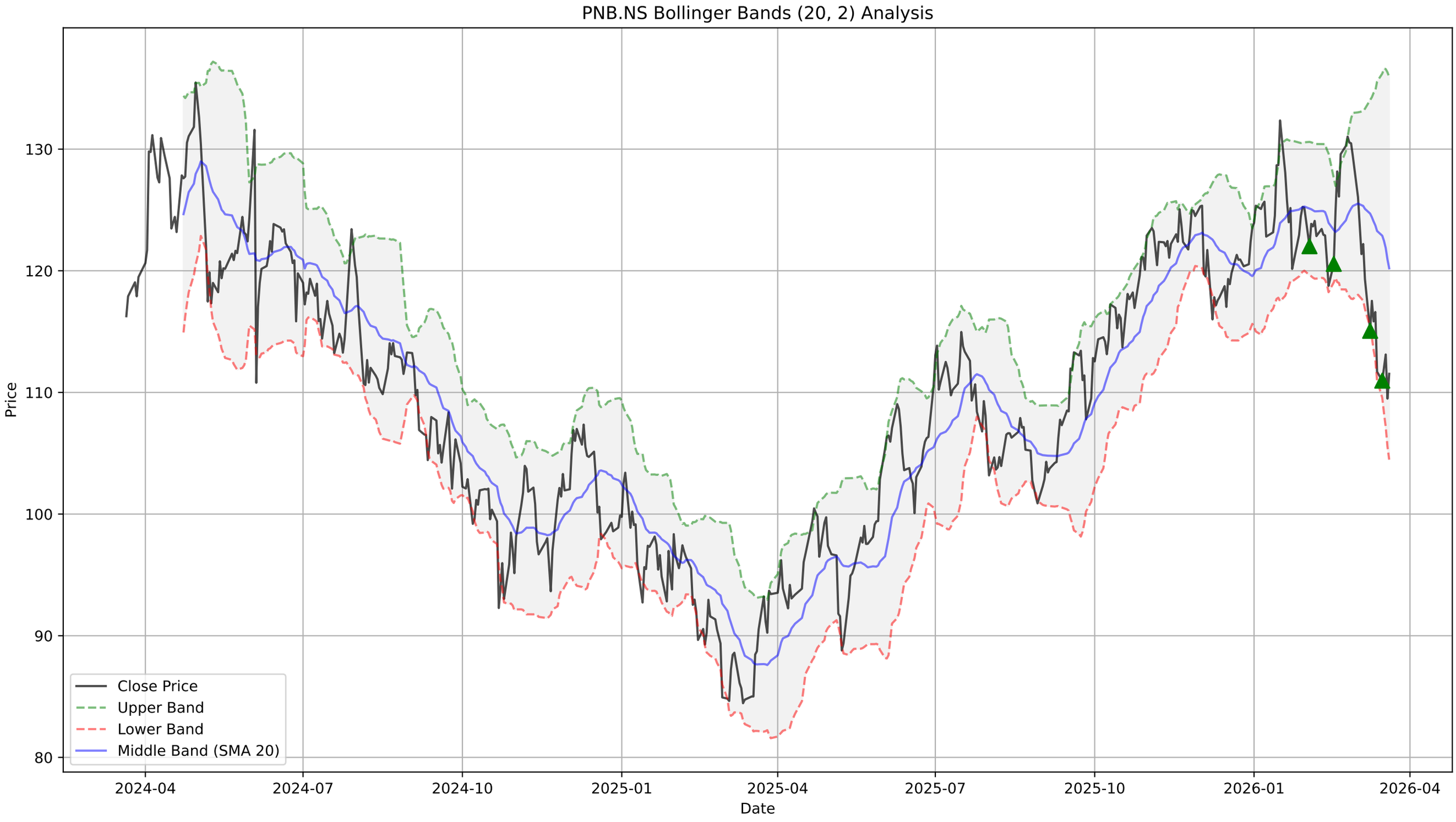
PNB.NS Bollinger Bands (20, 2) Analysis
Price
Date
130
120
110
100
90
80
2024-04
2024-07
2024-10
2025-01
2025-04
2025-07
2025-10
2026-01
2026-04
Close Price
Upper Band
Lower Band
Middle Band (SMA 20)

PNB.NS - Supertrend Summary

Status:	**DOWNTREND (Sell)**
Supertrend Value:	121.78
Signal Identified On:	2026-03-04

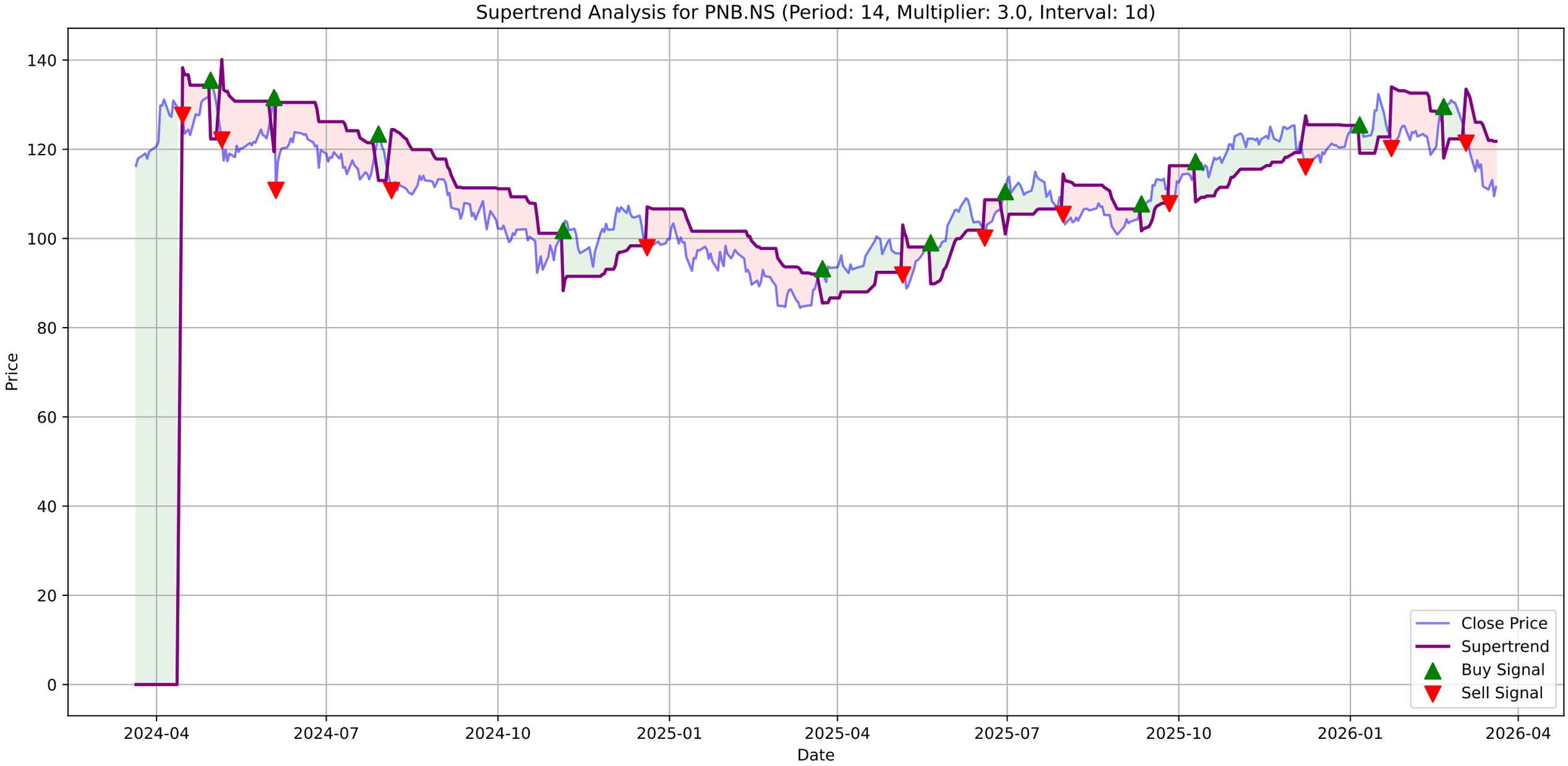
Supertrend Analysis for PNB.NS (Period: 14, Multiplier: 3.0, Interval: 1d)
Price
Date
140
120
100
80
60
40
20
0
2024-04
2024-07
2024-10
2025-01
2025-04
2025-07
2025-10
2026-01
2026-04
Close Price
Supertrend
Buy Signal
Sell Signal

PNB.NS - MACD Summary

MACD Line:	-3.72
Signal Line:	-2.68
Histogram:	-1.04
Trend:	**Bearish**
Momentum:	**Weakening**
Signal:	None

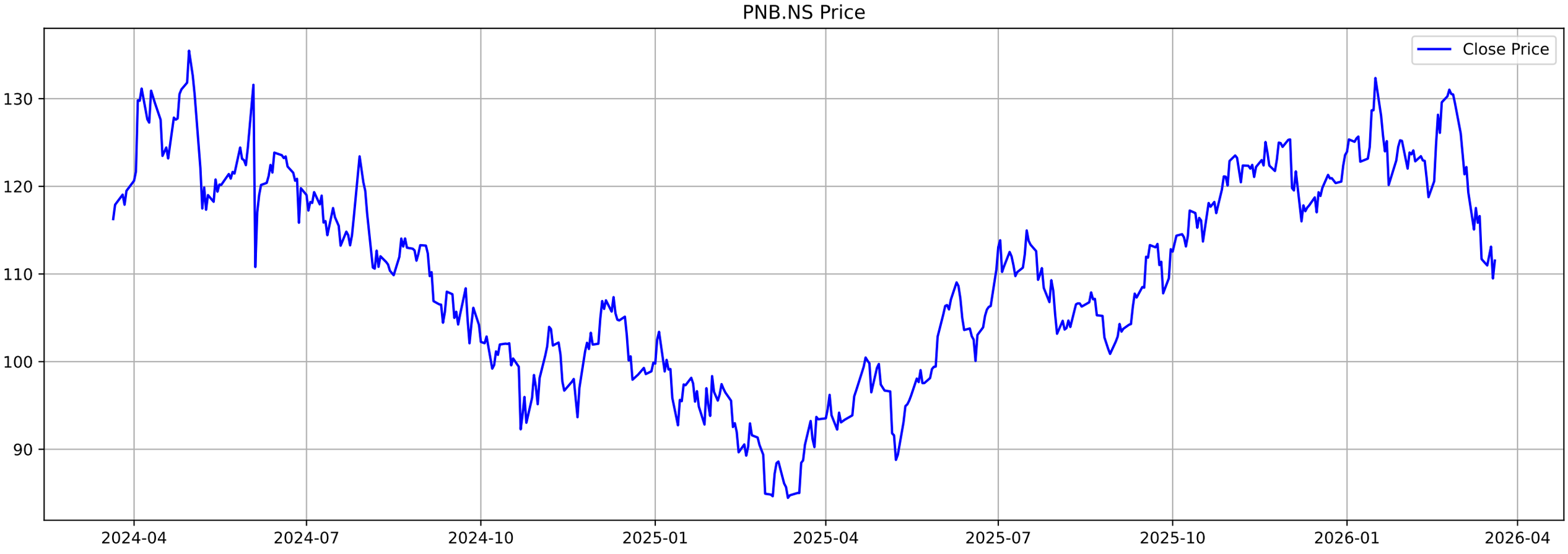
PNB.NS Price
Close Price
130
120
110
100
90
2024-04
2024-07
2024-10
2025-01
2025-04
2025-07
2025-10
2026-01
2026-04

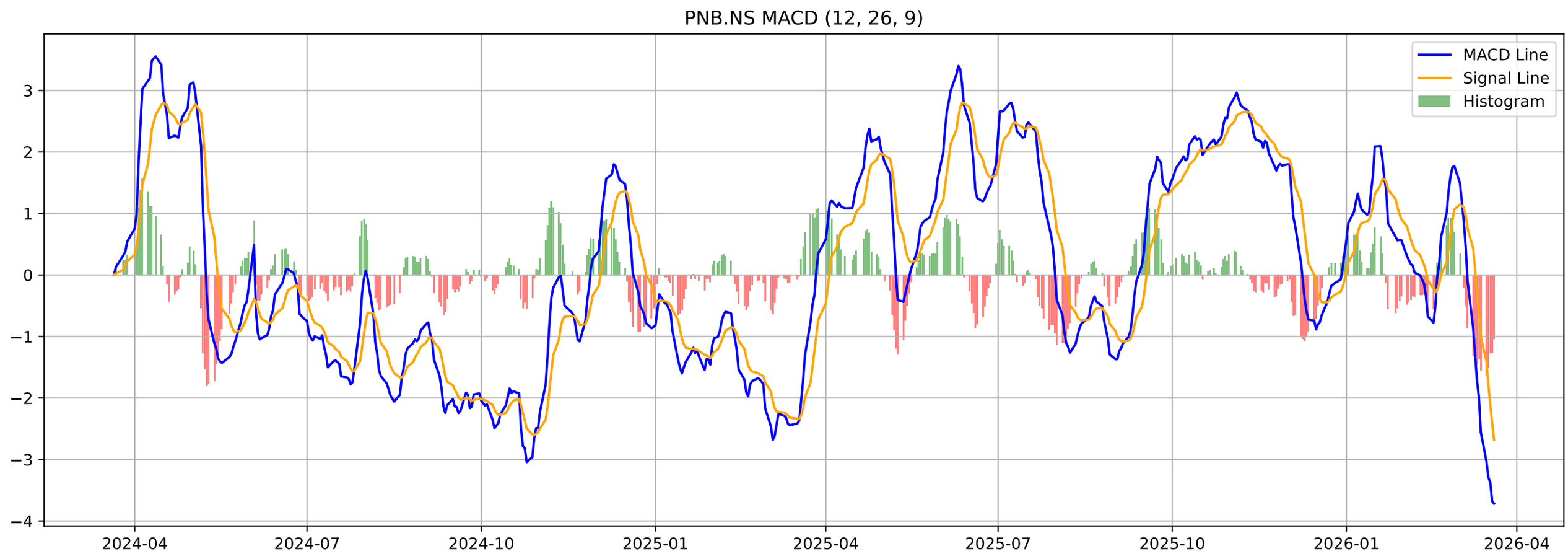
PNB.NS MACD (12, 26, 9)
MACD Line
Signal Line
Histogram
3
2
1
0
−1
−2
−3
−4
2024-04
2024-07
2024-10
2025-01
2025-04
2025-07
2025-10
2026-01
2026-04

PNB.NS - Volatility Squeeze Summary

BB Width:	0.2617
ATR:	4.1186
Total Signals:	7
Signal 1:	BB Squeeze at 2026-01-01 00:00:00+05:30 (Price: 123.94)
Signal 2:	BB Squeeze at 2026-02-16 00:00:00+05:30 (Price: 120.57)
Signal 3:	BB Squeeze at 2026-02-17 00:00:00+05:30 (Price: 124.82)
Signal 4:	**BB Squeeze (Bullish Breakout) at 2026-02-18 00:00:00+05**
Signal 5:	BB Squeeze at 2026-02-19 00:00:00+05:30 (Price: 126.10)

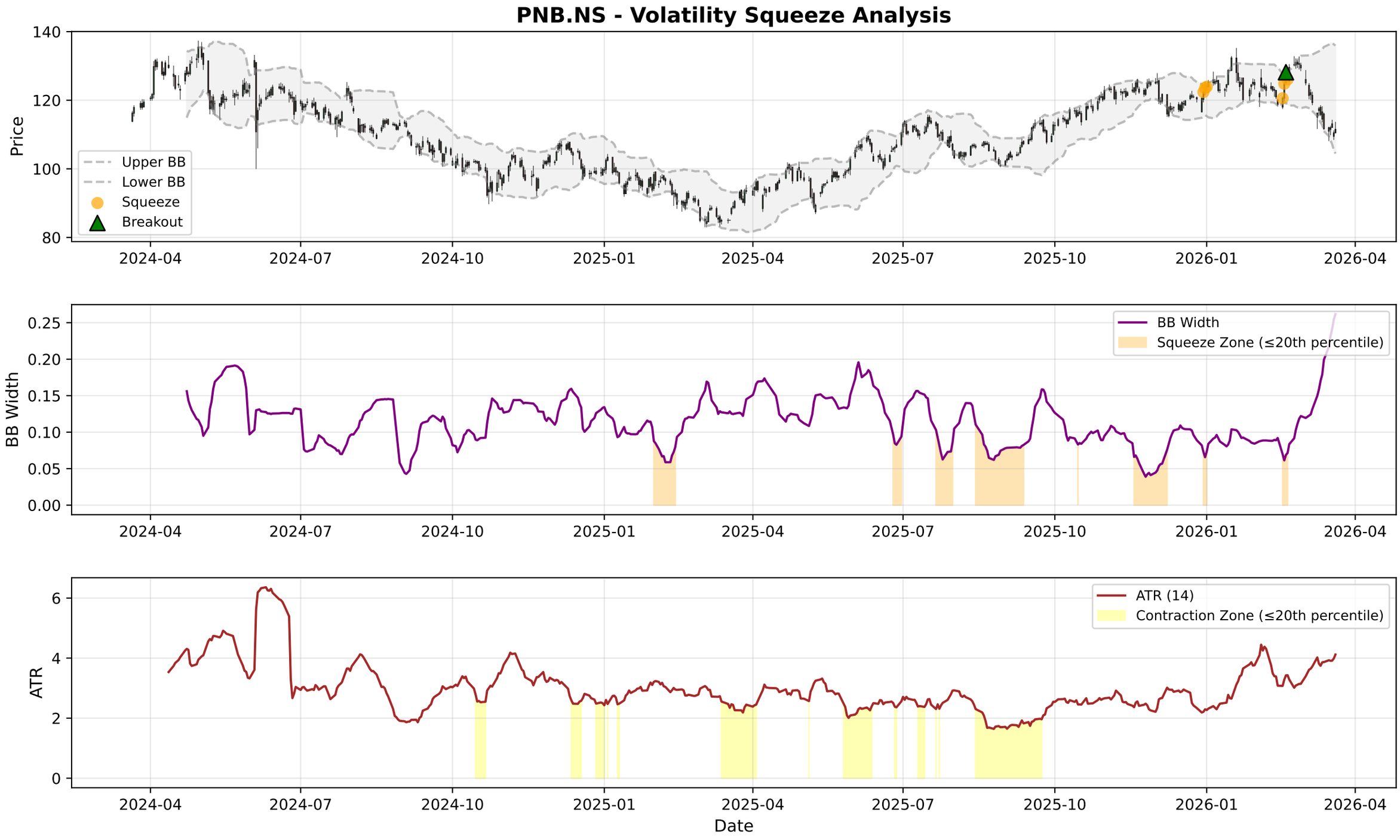
PNB.NS - Volatility Squeeze Analysis
Price
Upper BB
Lower BB
Squeeze
Breakout
BB Width
BB Width
Squeeze Zone (≤20th percentile)
ATR
ATR (14)
Contraction Zone (≤20th percentile)
Date
2024-04
2024-07
2024-10
2025-01
2025-04
2025-07
2025-10
2026-01
2026-04

PNB.NS - RSI-Volume Summary

Current RSI:	36.49
Current Volume:	17179371
Volume MA 20:	19433978
Bullish Divergences:	1
Bearish Divergences:	0
Bullish Div 1:	Date: 2024-08-16 00:00:00+05:30, Price: 109.86

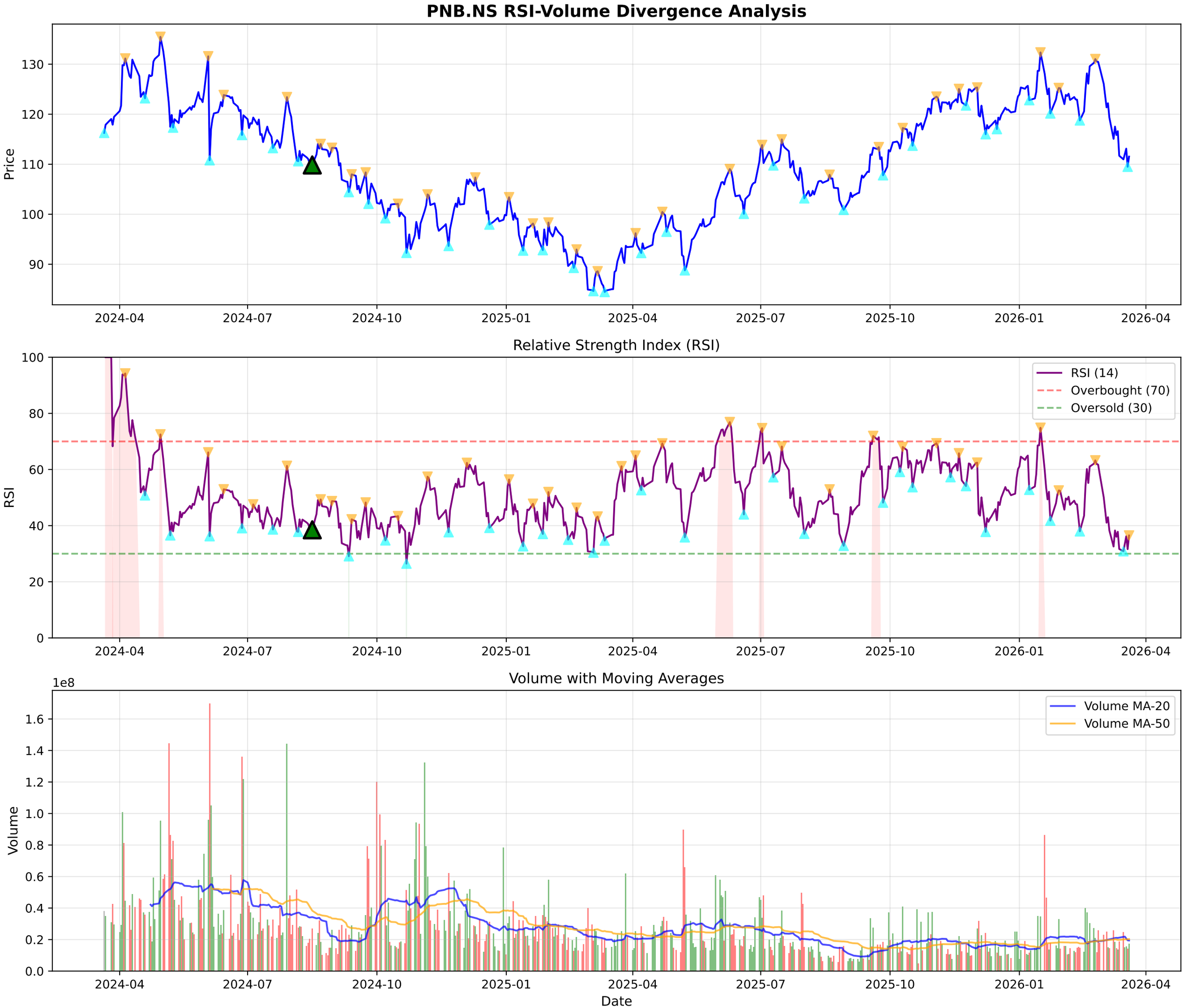
PNB.NS RSI-Volume Divergence Analysis
Price
130
120
110
100
90
2024-04
2024-07
2024-10
2025-01
2025-04
2025-07
2025-10
2026-01
2026-04
Relative Strength Index (RSI)
RSI
100
80
60
40
20
0
RSI (14)
Overbought (70)
Oversold (30)
Volume with Moving Averages
1e8
Volume
1.6
1.4
1.2
1.0
0.8
0.6
0.4
0.2
0.0
Volume MA-20
Volume MA-50
Date

PNB.NS - Volume Analysis

═══ VOLUME ANALYSIS ═══:	
Status:	**19 Signals Detected**
:	
2026-02-13 [+]:	**Selling Exhaustion (Bullish Div)**
2026-02-24 [+]:	**Buying Exhaustion (Bearish Div)**
2026-02-26 [-]:	Distribution Day
2026-03-16 [-]:	Distribution Day
2026-03-19 [+]:	**Selling Exhaustion (Bullish Div)**

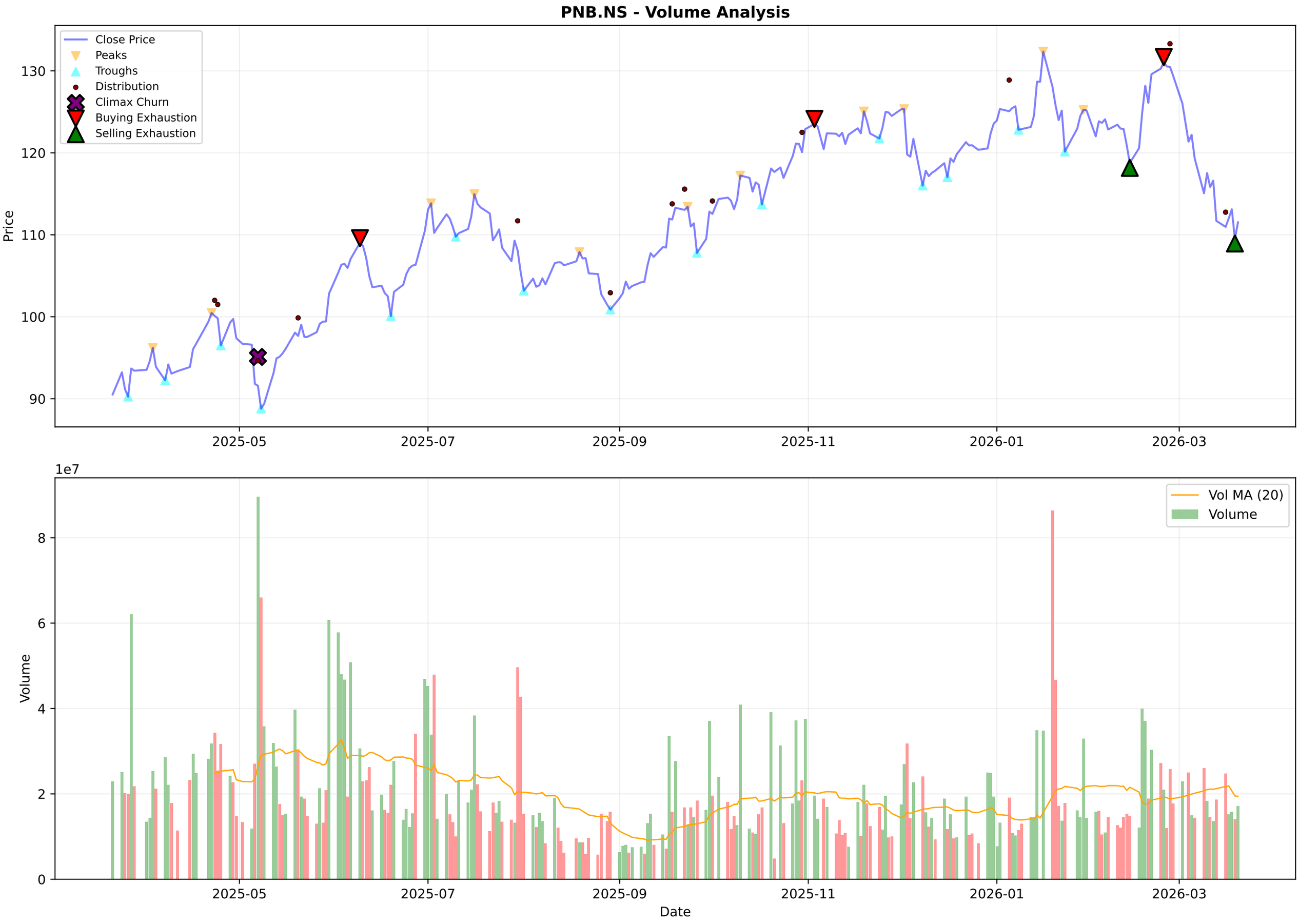
PNB.NS - Volume Analysis
Close Price
Peaks
Troughs
Distribution
Climax Churn
Buying Exhaustion
Selling Exhaustion
Price
130
120
110
100
90
2025-05
2025-07
2025-09
2025-11
2026-01
2026-03
1e7
Vol MA (20)
Volume
Volume
8
6
4
2
0
Date

PNB.NS - Candlestick Classification Summary

═══ CANDLESTICK CLASSIFICATION ═══:	
Latest Classification:	**Seller Control**
Recent Trend Score (10-day avg):	0.10
:	
Distribution:	
No Control:	124
Buyer Control:	50
Seller Control:	48
Seller Strong Control:	5
Buyer Strong Control:	2

PNB.NS - Candlestick Classification
Seller Strong Control
Seller Control
No Control
Buyer Control
Buyer Strong Control
Price
135
130
125
120
115
110
105
100
1e7
Volume
8
6
4
2
0
2025-07-02
2025-07-28
2025-08-22
2025-09-18
2025-10-15
2025-11-12
2025-12-08
2026-01-02
2026-01-29
2026-02-24
Date

Multi-Timeframe Supertrend Analysis

Timeframe	Status	Value	Last Price	Signal Date
1 Week	**DOWNTREND (Sell)**	128.12	111.53	2026-03-09
1 Day	**DOWNTREND (Sell)**	121.78	111.53	2026-03-04
15 Min	**DOWNTREND (Sell)**	112.67	111.49	2026-03-20

Multi-Timeframe MACD Analysis

Timeframe	Trend	Momentum	Signal
1 Week	**Bearish**	Strengthening	No Signal
1 Day	**Bearish**	Weakening	No Signal
15 Min	**Bearish**	Weakening	No Signal

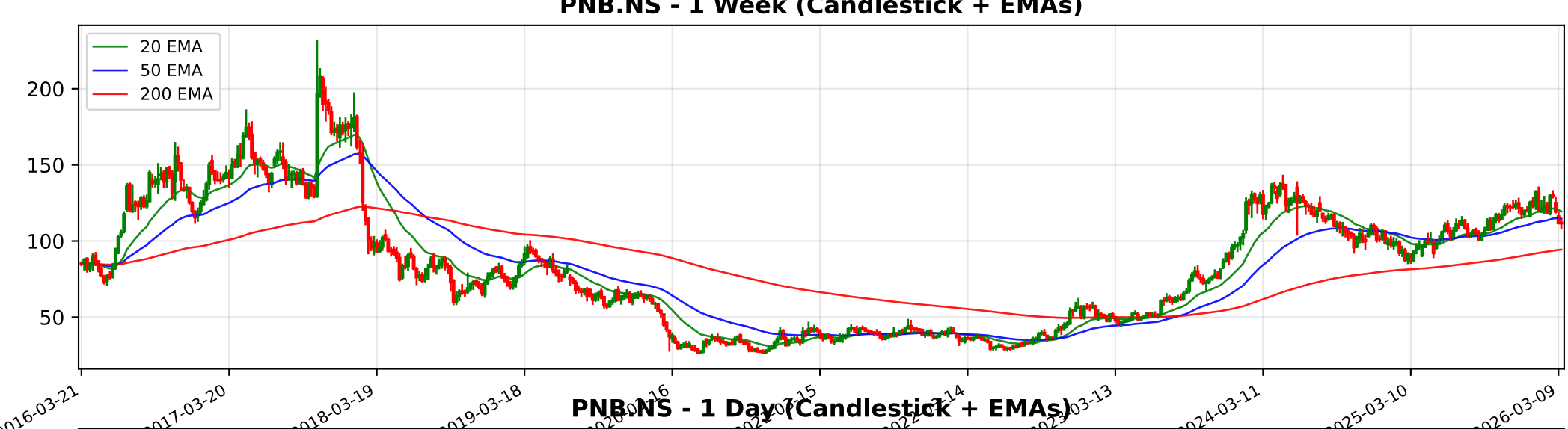
PNB.NS - 1 Week (Candlestick + EMAs)
20 EMA
50 EMA
200 EMA
200
150
100
50
2016-03-21
2017-03-20
2018-03-19
2019-03-18
2024-03-11
2025-03-10
2026-03-09

PNB.NS - 1 Day (Candlestick + EMAs)
20 EMA
50 EMA
200 EMA
140
130
120
110
100
90
2024-03-21
2024-06-06
2024-08-19
2024-10-28
2025-10-23
2026-01-02
2026-03-16

PNB.NS - 15 Min (Candlestick + EMAs)
20 EMA
50 EMA
200 EMA
130
125
120
115
110

Trendlyne Snapshot - PNB_main

Markets | MarketMind AI | Baskets | Alerts | F&O | MF | Reports | Screeners | Subscribe | Superstars | Portfolio | Watchlist | Insider Trades | Results | More

Search Stock, IPO, MF

MARKETS / SECTOR : BANKING AND FINANCE / INDUSTRY : BANKS / PUNJAB NATIONAL BANK

Punjab National Bank

Ask MarketMind AI v1.5

NSE: PNB | BSE: 532461

Punjab National Bank Live Share Price Today, Share Analysis and Chart

Strong Performer, Under Radar | In 3 Starfolio Baskets

IRAN WAR IMPACT The impact of the Iran-Israel war on Punjab National Bank (PNB) is assessed as Neutral to Slightly Negative. The bank has no direct operational presence or exposure to the warring nations, though its regional presence in the Gulf and gene... Read More

111.53 2.04 (1.86%)

17.5M NSE+BSE Volume
NSE 20 Mar, 2026 3:31 PM (IST)

Watchlist | Portfolio | Alert | My Notes

Overview | FORECASTER | STOCK REPORT | Buy Sell Zone | F&O | Financials | News | Reports | Technicals | Shareholding | Deals | Corporate Actions | Alerts | About

Durability score 60.0 / 100 — High Financial Strength

Valuation Score 58.3 / 100 — Affordable Valuation

Momentum Score 45.0 / 100 — Technically Neutral

Analyst Price Target — FORECASTER
132
1Yr Price target upside is 18%

Strong Performer, Under Radar — These stocks have good quality scores and strong financials. They are affordably priced stocks with potent... View Similar | Embed DVM

19 | 6 | 7 | 1
S W O T
SWOT Analysis

Check Before You Buy

VIEW FULL CHECKLIST

High rank — 14 Positive • 12 Negative

53.8% Pass in checklist

0 — 45 — 55 — 100

PE Valuation Check

Right Now: Undervalued 115.6%

1 Year Forward: Undervalued 97.1%

INSIGHT High 5Yr PE Avg of 15.5 may distort upside values.

DVM
Key Metrics
Price Chart
Forecaster
Financials
Technicals
Shareholding
Deals
Documents
Corporate actions
Company Profile

Punjab National Bank Key Metrics

Preset Metrics: Preset Metrics

ROE Ann. %	Broker Average Target	Market Capitalization	Price to Book
14.8	144.75	128,180.8	0.9

Trendlyne Snapshot - PNB_forecaster

Markets | MarketMind AI | Baskets | Alerts | F&O | MF | Reports | Screeners | Subscribe | Superstars | Portfolio | Watchlist | Insider Trades | Results | More

Search Stock, IPO, MF

MARKETS / SECTOR : BANKING AND FINANCE / INDUSTRY : BANKS / PUNJAB NATIONAL BANK

Punjab National Bank

NSE: PNB | BSE: 532461

Strong Performer, Under Radar

In 3 Starfolio Baskets

Download real time STOCK REPORT

111.53 2.04 (1.86%)

17.5M NSE+BSE Volume

NSE 20 Mar, 2026 3:31 PM (IST)

Watchlist | Portfolio | Alert | My Notes

Overview | FORECASTER | STOCK REPORT | Buy Sell Zone | F&O | Financials | News | Reports | Technicals | Shareholding | Deals | Corporate Actions | Alerts | About

Punjab National Bank - PNB - stock price prediction, stock forecast, target price, analyst ratings from 17 analysts

Punjab National Bank has a share price target of Rs 132, revenue growth forecast of 5.3%, and profit growth estimate of -2.4% for FY26, based on top 17 analyst calls.

Punjab National Bank FORECASTER - Analyst Estimates

FORECASTER DASHBOARD →

SHARE PRICE TARGET FORECAST — 12 MONTH ESTIMATE

↑ HIT — Punjab National Bank's share price target is above the current price, with an upside of 18.1%

EPS FORECAST — QUARTER | ANNUAL

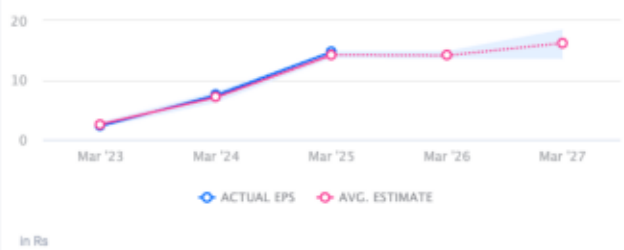

↑ HIT — Punjab National Bank's EPS was higher than average estimate 2 times in past 3 years

CONSENSUS RECOMMENDATION — 17 ANALYST Recommendations

HOLD

The consensus recommendation from 17 analysts for Punjab National Bank is HOLD