© 2026 Stock Research. All Rights Reserved.

Strategic Trading Analysis

Step 1: Audit the Data

- **Data Present:**
  - Multi-timeframe price charts (Weekly, Daily, 15-Min).
  - Moving averages (20, 50, and 200 EMAs).
  - Momentum oscillators (MACD, RSI).
  - Volatility metrics (Bollinger Bands, ATR, Squeeze analysis).
  - Trend indicators (Supertrend multi-timeframe).
  - Volume analysis (Distribution days, Volume MAs).
  - Fundamental snapshot and analyst estimates (Trendlyne data).
- **Data Missing:**
  - Options data (Open Interest, Put/Call ratios) to gauge speculative positioning.
  - Broader market index overlay (e.g., NIFTY 50) for direct absolute beta comparison.
  - Detailed sector peer relative performance charts.
- **Confidence Level:** High. The report is extremely comprehensive, providing a robust mix of leading and lagging technical indicators, multi-timeframe context, and baseline fundamental valuations necessary for evaluating an intermediate-term positional trade.

Step 2: Analyze the Setup

- **Price Structure & Trend:** The stock is currently trading at INR 1414.40, actively operating within a "Strong **Downtrend**" on the daily chart. The moving averages are in a bearish alignment (20 EMA < 50 EMA < 200 EMA). Furthermore, the Weekly Supertrend remains in a "DOWNTREND" status. While the price has recently pushed above the 20 EMA, it is immediately facing overhead resistance from the 50 EMA (1425.65) and 200 EMA (1431.61).
- **Momentum:** There is a conflicting momentum profile. The short-term picture shows a bullish MACD histogram crossover and an emerging buy signal on the Daily Supertrend. However, the RSI remains neutral (51.47), and the Weekly MACD is firmly bearish ("Weakening").
- **Volume & Supply/Demand:** The volume analysis flags significant warning signs, noting 49 detected signals heavily skewed toward recent "Distribution Days" in late February and March 2026. Candlestick classification also confirms active "Seller Control."
- **Confluence:** Short-term indicators suggest a tactical counter-trend bounce is underway, but intermediate-term structure, volume distribution, and moving average resistance indicate the broader path of least resistance remains down. The setup lacks the multi-timeframe bullish confluence required for a high-probability 1-4 month positional hold.

Step 3: Formulate the Recommendation

Based on the objective analysis of the primary trend, overhead resistance, and recent distribution volume, my recommendation is **NO**. Entering a long position at this juncture is counter-trend and carries an elevated risk of bull traps at the 50-day or 200-day EMAs. A risk-averse positional trader should not attempt to catch a falling knife or play mean-reversion against a dominant intermediate downtrend.

However, because the stock is an "Emerging Leader" in relative strength and shows early signs of short-term basing, it belongs on a closely monitored watchlist. Below is the conditional plan to execute a trade if the market proves the structural downtrend is broken:

© 2026 Stock Research. All Rights Reserved.

- **Condition to Buy:** A decisive daily close above the 200-day EMA (currently at 1431.61) accompanied by above-average volume, signaling a true structural trend change and absorption of overhead supply.
- **Entry Price:** INR 1445.00 (Hypothetical trigger, confirming the breakout above the 50/200 EMA cluster).
- **Stop Loss:** INR 1380.00 (Hard stop placed below the recent swing higher-low and Daily Supertrend buffer, risking ~4.5%).
- **Take Profit:** INR 1585.00 (Targeting the previous major supply zone/structural peaks from early 2026, offering roughly a ~9.5% return and a 1:2 Risk/Reward ratio).

Candlestick Classification Analysis

As a seasoned Candlestick Trader, analyzing the price action through the lens of your specialized classification system provides a very clear, objective view of market psychology and institutional participation.

Based on the **Candlestick Classification Summary (Page 20)** and the **Visual Chart (Page 21)** for RELIANCE.NS, here is my interpretation of the stock's price movement and the prediction for future price action:

1. Overall Market Context & Distribution

Looking at the summary data, the broader context is heavily skewed toward indecision and seller dominance:* **No Control (100 days):** The highest frequency category. This tells us the market spends a vast amount of time in consolidation, churning without clear directional conviction (small bodies, long wicks). * **Seller Dominance:** "Seller Control" (73) significantly outweighs "Buyer Control" (51). Furthermore, "Seller Strong Control" (3) outnumbers "Buyer Strong Control" (2). * **Current State:** The **Latest Classification is "Seller Control"**, and the **Recent Trend Score (10-day avg) is -0.30**. A negative 10-day average definitively confirms that sellers are maintaining persistent, rolling pressure. Buyers are failing to string together consecutive days of control.

2. Price Action & Volume Analysis (The Chart - Page 21)

Applying your algorithm's principles-specifically **Step 4 (Volume Multiplier)** and **Step 1 (Normalized Body Strength)**-to the visual chart reveals a stark narrative:* **The Massive Sell-Off:** In late January 2026, the chart shows a violent drop from the ~1550 level down into the 1400s. Notice the deep red volume bars at the bottom during this phase. Applying *Step 4*, high volume (>1.3x avg) acts as a multiplier. This indicates aggressive institutional distribution. Sellers had absolute conviction here.* **Failed Bounces (Wick Analysis - Step 3):** Following the major drop, the stock attempted to recover in February and early March. However, notice the candlesticks during this recovery: they are predominantly Grey ("No Control") and Light Red ("Seller Control"), with very few Light Green ("Buyer Control") candles. More importantly, the volume bars during these upward attempts are noticeably lower than the volume bars during the sell-offs. * **Recent Action:** At the far right of the chart (March 2026), the stock is chopping around the 1400 level. The candles are small-bodied with wicks (Grey/Light Red). According to *Step 3*, wicks show failed attempts. The inability of buyers to print a "Buyer Strong Control" (Dark Green) candle with high volume at these lower levels suggests a total lack of institutional buying interest to defend the price.

© 2026 Stock Research. All Rights Reserved.

3. Future Price Prediction

Based on the candlestick classification logic, **the path of least resistance is DOWNWARD.**

Why?1. **Lack of Demand:** "Price without volume is half the story." The buyers have completely failed to produce high-volume +2 conviction candles. Every bounce is weak, on low volume, and quickly met with renewed "Seller Control" (-1) days. 2. **Momentum is Bearish:** The -0.30 recent trend score indicates that even in the short term, sellers are winning the daily battles. The closes (Step 2) are consistently weak.3. **No Capitulation:** We haven't seen a massive, high-volume wick-rejection at the lows to suggest seller exhaustion. Instead, we see a slow, bleeding grind lower characterized by rolling "Seller Control" and "No Control" indecision.

Trade Outlook: I predict the stock will continue to face heavy resistance on any minor rallies. Until the algorithmic system detects a cluster of **Buyer Control (+1)** or a definitive **Buyer Strong Control (+2)** candle backed by a massive volume multiplier (indicating institutional accumulation), the price is expected to break current support levels and trend lower. Traders should favor short positions on bounces or remain on the sidelines, as catching a falling knife in a "Seller Controlled" environment is highly dangerous.

News & Analyst Targets

Here is the latest stock research summary for **Reliance Industries Limited (RELIANCE)** as of the current week (March 21, 2026).

1) Latest News for RELIANCE This Week

- **$3 Billion Green Ammonia Deal:** Reliance Industries has entered into a binding 15-year supply agreement with Samsung C&T Corp. (a subsidiary of Samsung) to supply green ammonia starting in 2029. The deal, valued at over $3 billion, is a massive step towards monetizing RIL's recent new energy investments and aligns with India's National Green Hydrogen Mission.
- **Jio Platforms Mega IPO Setup:** RIL is accelerating plans for the highly anticipated Initial Public Offering (IPO) of its telecom and digital arm, Jio Platforms. The company has hired 17 investment banks and plans to file its draft red herring prospectus (DRHP) by late March or early April 2026. Thanks to relaxed government norms on public float requirements (allowing a 2.5% float for mega-cap companies), Jio is expected to be valued between $100-$120 billion, marking India's biggest private-sector IPO.
- **LPG Maximization Amidst Geopolitical Crisis:** In response to disruptions caused by the escalating West Asia (Israel-Iran) war, RIL announced it is proactively maximizing LPG cooking gas production at its Jamnagar refinery. Additionally, natural gas from the KG-D6 basin is being diverted to support India's priority sectors and aid the domestic economy against supply chain shocks.
- **Customs Duty Notice:** The company received a minor customs duty order of around INR 17 lakh from the Mundra Customs authority regarding the alleged incorrect classification of imported goods, which RIL plans to appeal.
- **Options Market Activity:** RELIANCE shares have witnessed heavy Put option trading activity ahead of the March 30, 2026 expiry, particularly around the INR 1,380 and INR 1,400 strike prices, indicating heightened hedging or bearish sentiment among short-term derivative traders.

2) Upgrades and Downgrades from Brokerages

© 2026 Stock Research. All Rights Reserved.

- **Ambit Capital (Upgrade):** Ambit upgraded Reliance from a **"Sell"** to a **"Buy"**, setting a target price of INR 1,667.
- **Nomura (Upgrade/Target Raise):** Nomura upgraded its target price by 22% to INR 1,700 and maintained a **"Buy"** rating. The brokerage flagged Reliance as a top pick to play the ongoing Middle East energy crisis due to surging refining margins.
- **Jefferies (Maintained):** Jefferies initiated/maintained a **"Buy"** rating with a target of INR 1,740 following strong Q3 FY26 execution in the Oil-to-Chemicals (O2C) division and increasing domestic fuel placement.
- **Morgan Stanley (Maintained):** Maintained an **"Overweight"** rating on the stock with a target price recently reiterated at INR 1,803. They noted that tight global oil markets and chemical cycle recoveries support RIL's strong earnings visibility.
- **MarketsMOJO (Downgrade):** Dropped the stock to a **"Sell"** based strictly on quantitative and technical derivatives data due to heavy Put options concentration and short-term resistance levels.

3) Indirect & Macroeconomic News Impacting RELIANCE

- **Surging Refining Margins from Middle East Conflict:** The ongoing Israel-Iran war and supply blockages in the Strait of Hormuz have pushed fuel cracks (refining profit margins) well above their 5-year averages. Diesel and aviation turbine fuel (ATF) cracks have surged to around $76/bbl and $107/bbl respectively. Given RIL's massive export refinery capacity and limited exposure to subsidized domestic fuel retailing compared to public sector OMCs, this directly expands their O2C segment's profit margins.
- **Favorable Regulatory IPO Float Rules:** SEBI and the Indian Government recently approved revised frameworks allowing companies valued at over INR 5 lakh crore to list with a minimal public shareholding of just 2.5% (down from 5%). This directly clears the regulatory pathway for Jio Platforms' imminent mega-IPO.
- **No Anticipated Windfall Tax on Export Fuels:** Despite high crude prices, market consensus (echoed by Jefferies) expects that the Indian Government will not reimpose windfall taxes on exported diesel and petrol, further shielding RIL's bumper refining margins.

4) Latest Targets from Analyst Community and Brokerages

Brokerage Firm	Current Rating	Latest Target Price (INR)	Key Rationale
Morgan Stanley	Overweight	INR 1,803	Elevated refining margins; chemical cycle recovery; New Energy monetization.
Motilal Oswal	Buy	INR 1,750	Expected persistence of high product cracks boosting O2C EBITDA.
Jefferies	Buy	INR 1,740	Strong O2C operational efficiency; Jio-bp expanding market share.
Nomura	Buy	INR 1,700	Top sector pick for navigating the Middle-East fuel supply shock.
Ambit Capital	Buy (Upgraded)	INR 1,667	Valuation upgrade based on fundamental resilience.
Trendlyne Consensus	Average Target	INR 1,693	Aggregate of various market analysts reporting long-term price targets.

Stock Detailed Analysis Report

RELIANCE.NS

Current Price: ₹1414.40

Generated: 2026-03-21 08:27

RELIANCE.NS - 3 Year Daily Price Chart

Long-term Fundamental Analysis (4 Years)

Metric	Is Growing?	Accelerating?	1Y Growth	3Y CAGR
Revenue	Yes	No	7.06%	11.50%
Net Income	Yes	No	0.04%	4.69%
ROE	Yes	No	-5.86%	1.98%
EPS	Yes	No	0.04%	3.82%

Short-term Fundamental Analysis (6 Quarters)

Metric	Is Growing?	Recent QoQ	Avg QoQ
Revenue	Yes	8.73%	3.63%
Net Income	Yes	-30.93%	6.19%
ROE	Yes	13.87%	13.87%
EPS	No	-30.93%	-3.21%

RELIANCE.NS - Relative Strength Analysis

═══ OVERVIEW ═══:	
Benchmark Index:	^CNXINFRA
Sector:	Infra
Classification:	**Emerging Leader**
RS Score:	51.8/100
:	
═══ RS RATIOS ═══:	
1M RS:	**1.085 [Leader]**
3M RS:	**0.990 [Neutral]**
6M RS:	**1.034 [Leader]**
1Y RS:	**1.033 [Leader]**
:	
═══ TURNAROUND ANALYSIS ═══:	
Turnaround Status:	**Not Detected**
:	
SIGNAL CRITERIA::	
✓ **Emerging RS:**	1M (1.085) > 3M (0.990)
✗ **Medium-term Lagging:**	**Not lagging**
✗ **Performance Improving:**	**Not improving**

Relative Strength Analysis: RELIANCE.NS vs ^CNXINFRA
Classification: Emerging Leader

Price Performance Comparison (Normalized)

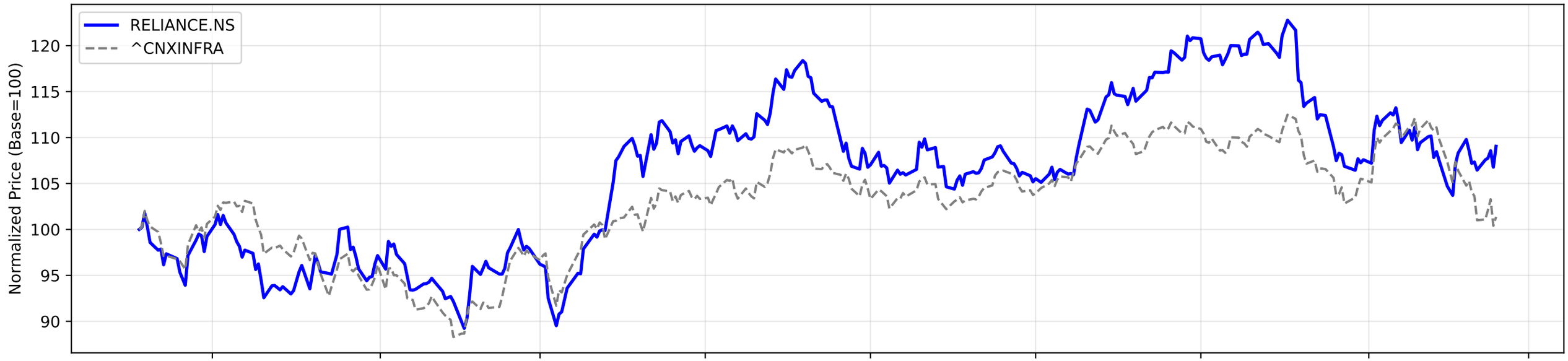

RS Ratio Trends (Multiple Timeframes)

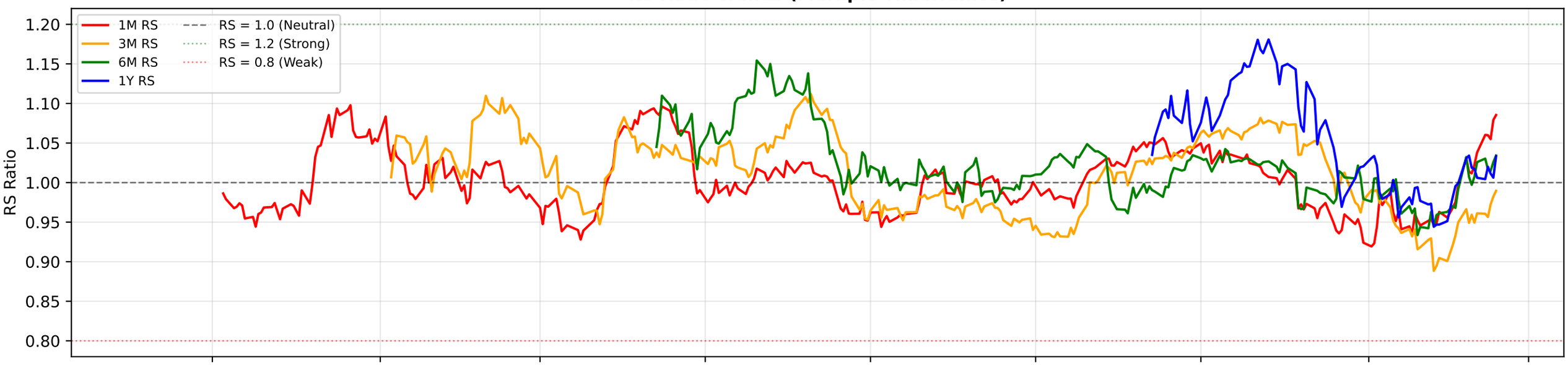

RS Composite Score Timeline

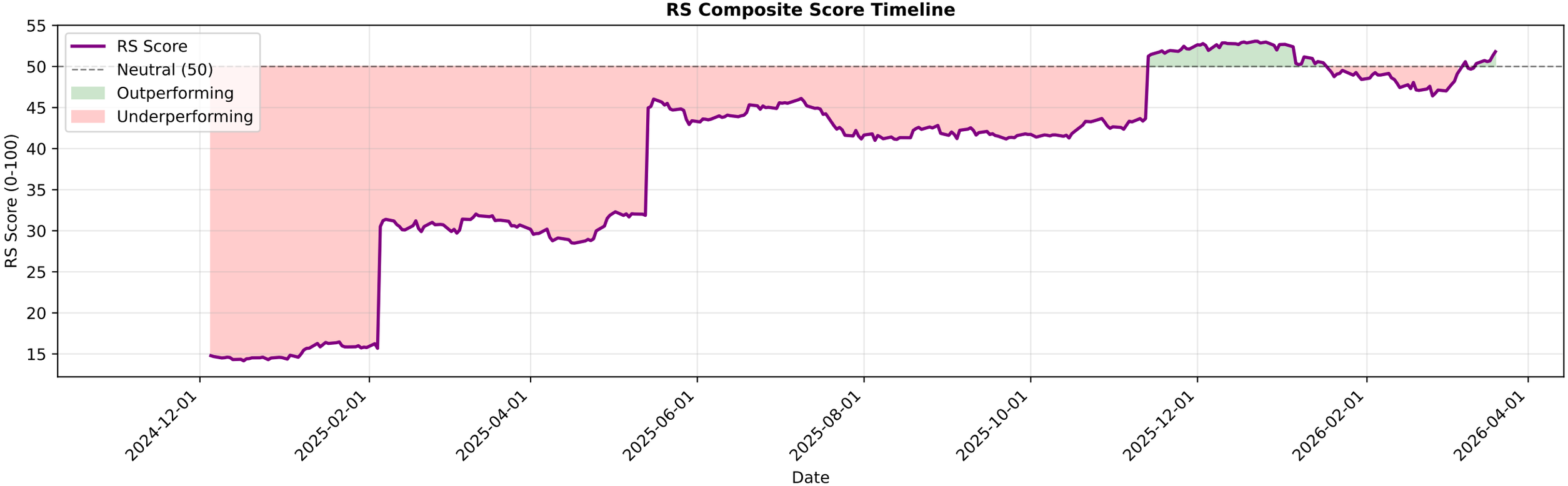

RELIANCE.NS - EMA Crossover Summary

EMA 20:	1403.01
EMA 50:	1425.65
EMA 200:	1431.61
Trend Status:	**Strong Downtrend**

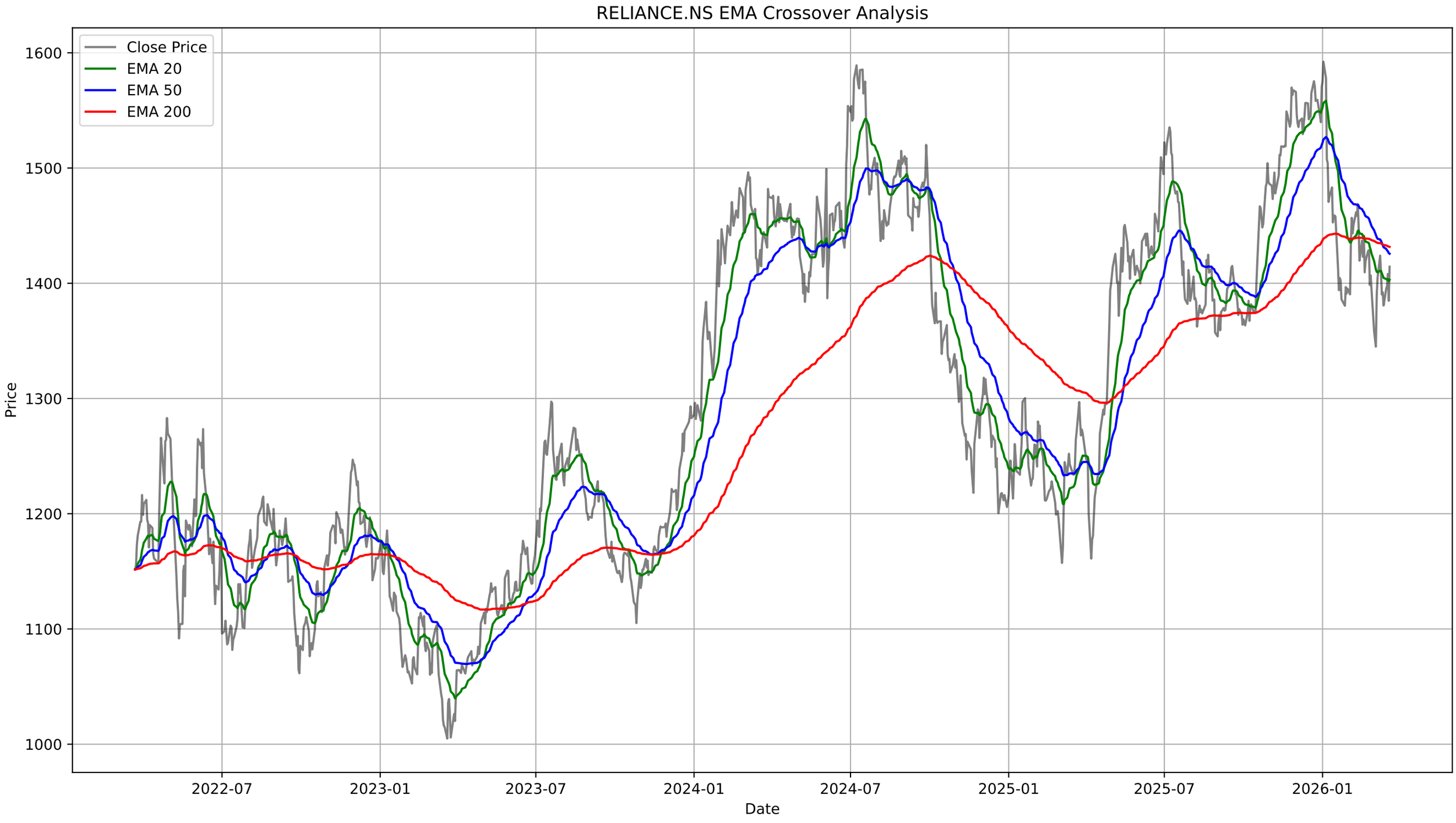
RELIANCE.NS EMA Crossover Analysis
Close Price
EMA 20
EMA 50
EMA 200
Price
1600
1500
1400
1300
1200
1100
1000
2022-07
2023-01
2023-07
2024-01
2024-07
2025-01
2025-07
2026-01
Date

RELIANCE.NS - Bollinger Bands Summary

Current Price:	1414.40
Upper Band:	1441.14
Middle Band (SMA 20):	1398.43
Lower Band:	1355.71
%B:	0.6870
Band Width:	0.0611
Status:	Upper Half
Signal:	None
Recent Signal 1:	**Buy Signal at 2026-01-21 00:00:00+05:30**
Recent Signal 2:	**Buy Signal at 2026-03-02 00:00:00+05:30**
Recent Signal 3:	**Buy Signal at 2026-03-04 00:00:00+05:30**

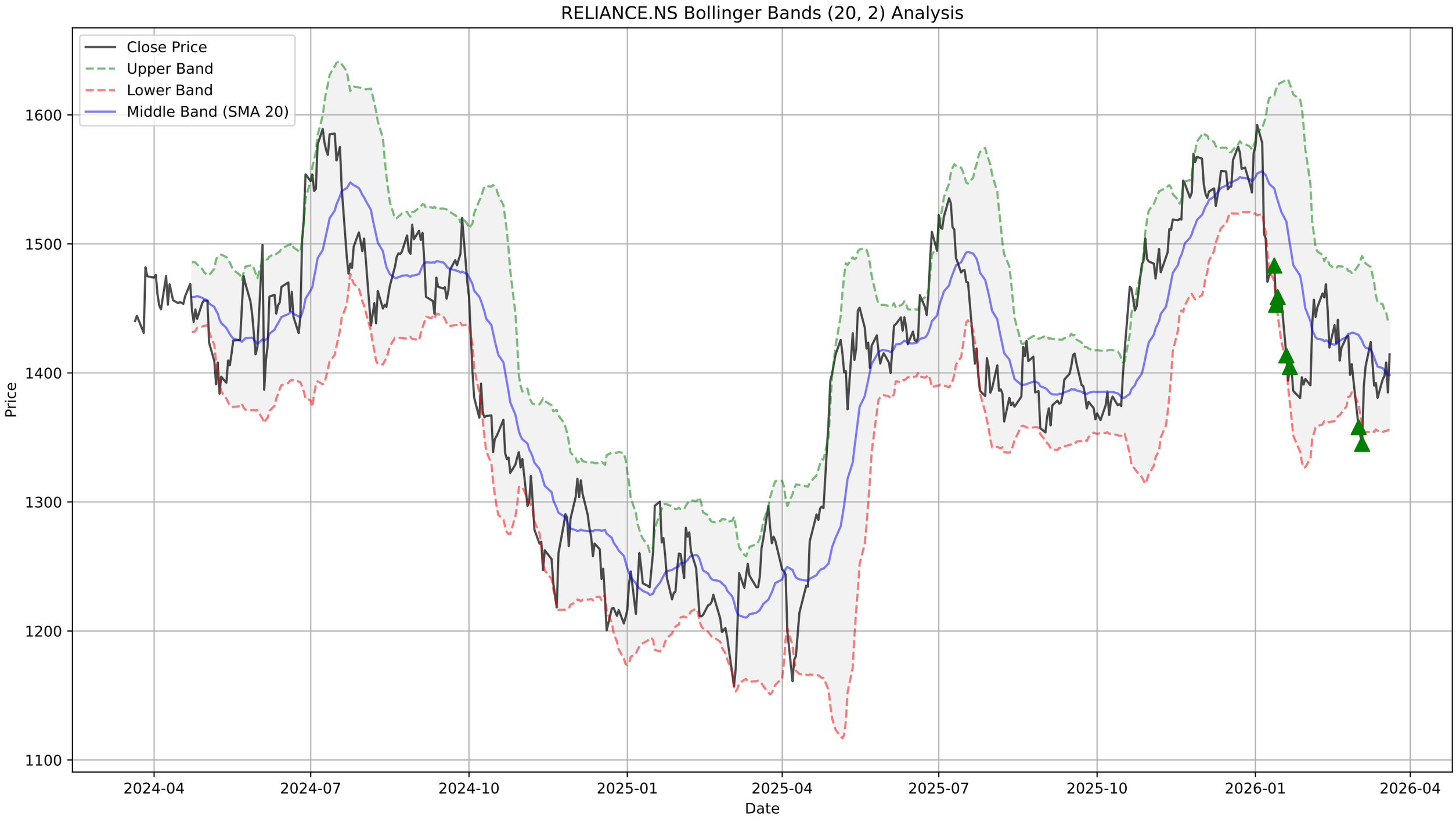
RELIANCE.NS Bollinger Bands (20, 2) Analysis
Close Price
Upper Band
Lower Band
Middle Band (SMA 20)
Price
1600
1500
1400
1300
1200
1100
2024-04
2024-07
2024-10
2025-01
2025-04
2025-07
2025-10
2026-01
2026-04
Date

RELIANCE.NS - Supertrend Summary

Status:	**UPTREND (Buy)**
Supertrend Value:	1310.12
Signal Identified On:	2026-03-09

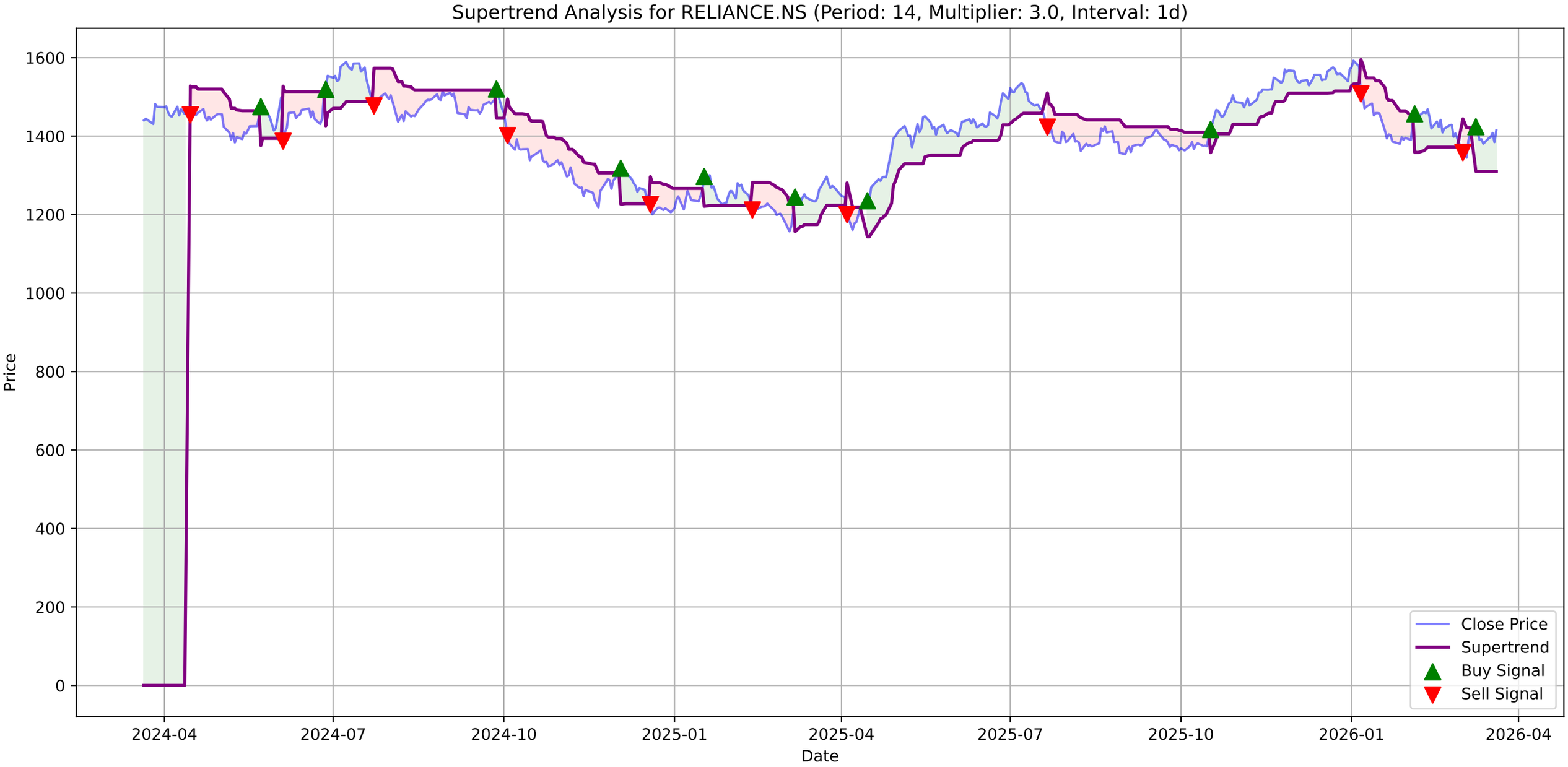
Supertrend Analysis for RELIANCE.NS (Period: 14, Multiplier: 3.0, Interval: 1d)
Price
Date
1600
1400
1200
1000
800
600
400
200
0
2024-04
2024-07
2024-10
2025-01
2025-04
2025-07
2025-10
2026-01
2026-04
Close Price
Supertrend
Buy Signal
Sell Signal

RELIANCE.NS - MACD Summary

MACD Line:	-8.08
Signal Line:	-11.40
Histogram:	3.32
Trend:	**Bullish**
Momentum:	**Strengthening**
Signal:	None

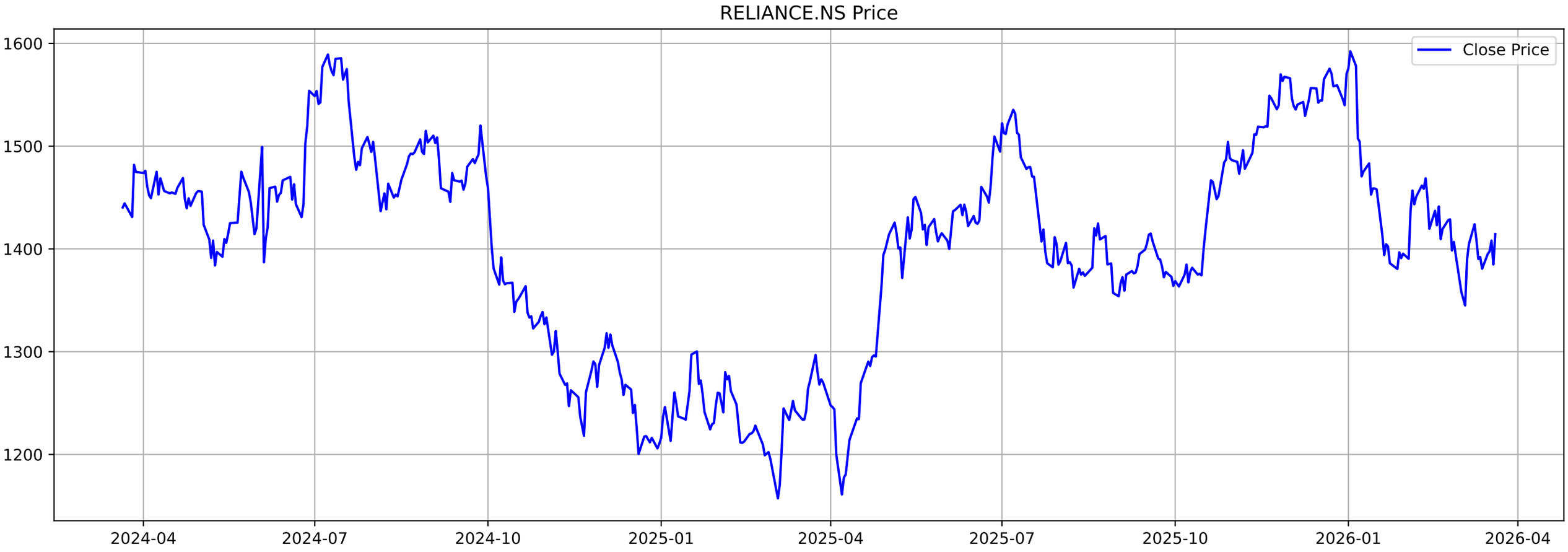
RELIANCE.NS Price
Close Price
1600
1500
1400
1300
1200
2024-04
2024-07
2024-10
2025-01
2025-04
2025-07
2025-10
2026-01
2026-04

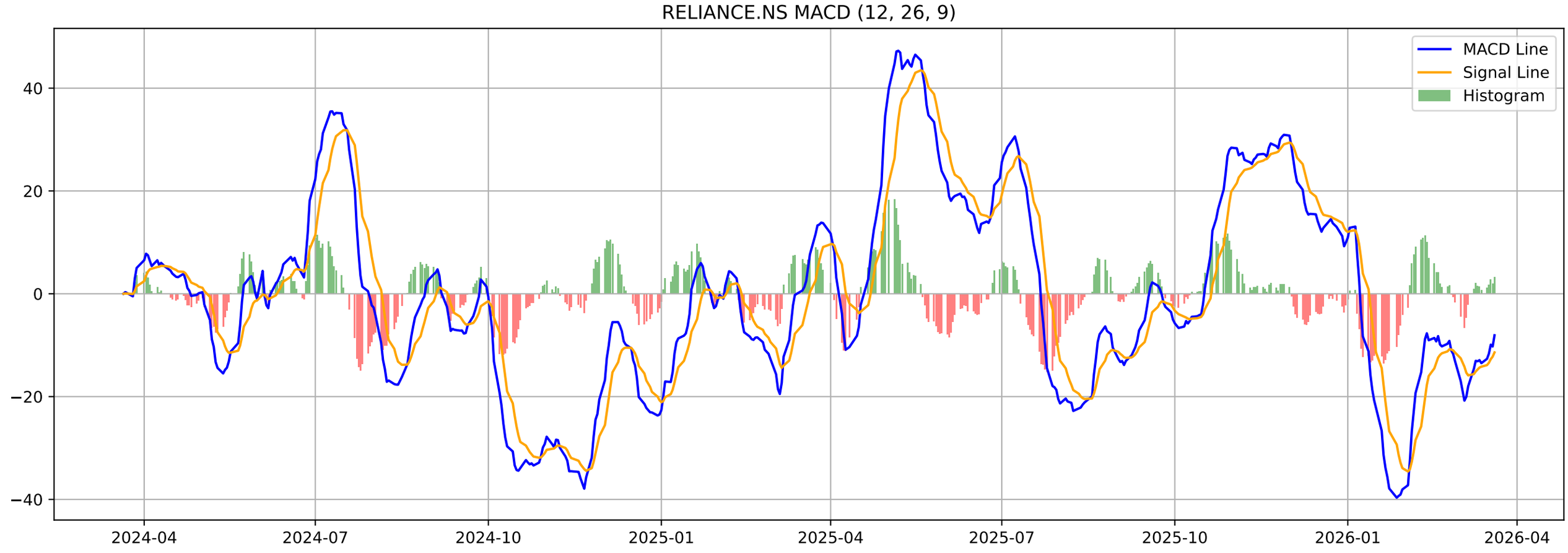
RELIANCE.NS MACD (12, 26, 9)
MACD Line
Signal Line
Histogram
40
20
0
−20
−40
2024-04
2024-07
2024-10
2025-01
2025-04
2025-07
2025-10
2026-01
2026-04

RELIANCE.NS - Volatility Squeeze Summary

BB Width:	0.0611
ATR:	38.3715
Total Signals:	8
Signal 1:	BB Squeeze + ATR Contraction at 2025-12-30 00:00:00+05:30 (Pr
Signal 2:	BB Squeeze + ATR Contraction at 2025-12-31 00:00:00+05:30 (Pr
Signal 3:	BB Squeeze + ATR Contraction at 2026-01-01 00:00:00+05:30 (Pr
Signal 4:	BB Squeeze at 2026-01-02 00:00:00+05:30 (Price: 1592.30)
Signal 5:	BB Squeeze at 2026-01-05 00:00:00+05:30 (Price: 1578.10)

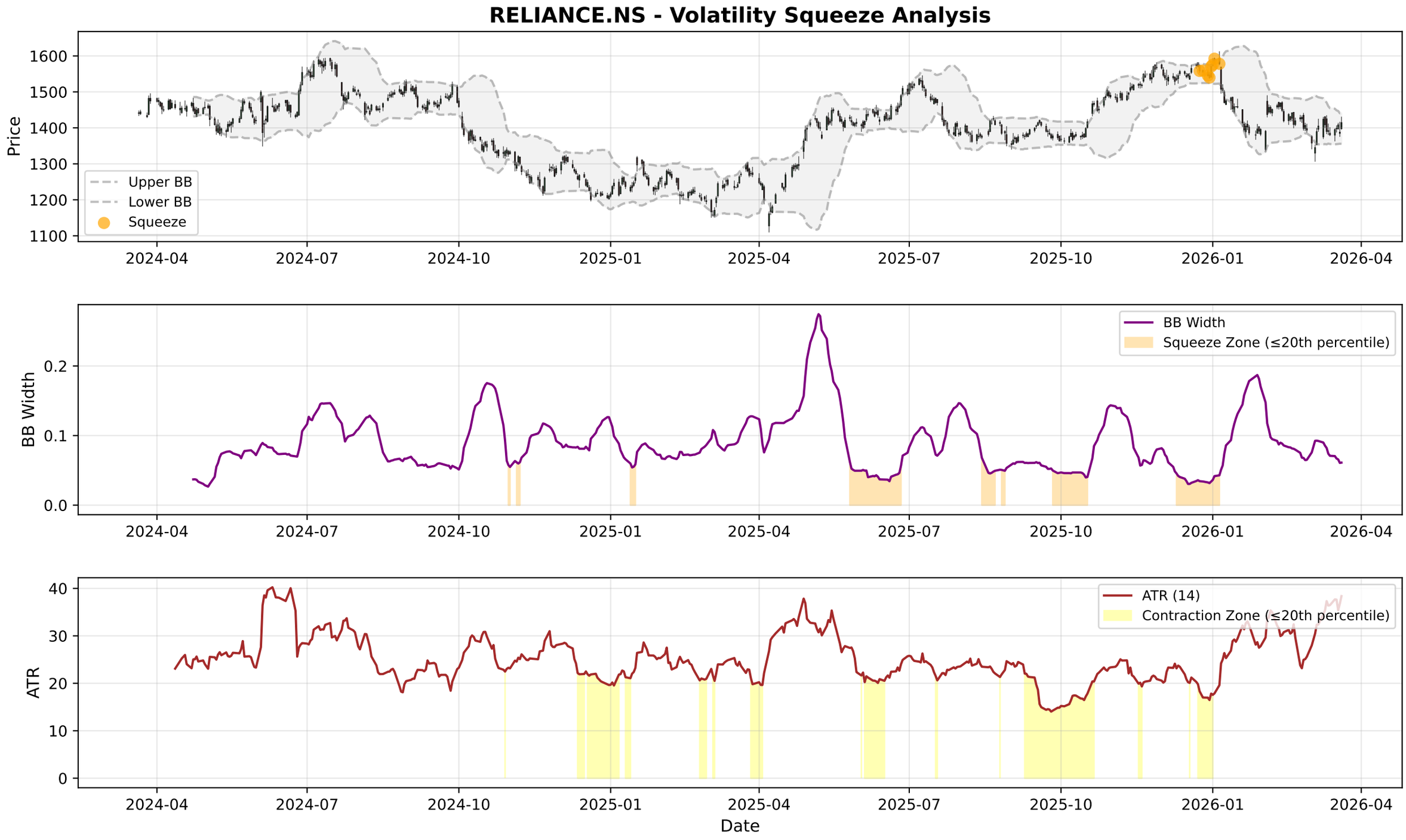
RELIANCE.NS - Volatility Squeeze Analysis
Price
Upper BB
Lower BB
Squeeze
BB Width
BB Width
Squeeze Zone (≤20th percentile)
ATR
ATR (14)
Contraction Zone (≤20th percentile)
Date
2024-04
2024-07
2024-10
2025-01
2025-04
2025-07
2025-10
2026-01
2026-04

RELIANCE.NS - RSI-Volume Summary

Current RSI:	51.47
Current Volume:	22993855
Volume MA 20:	18164779
Bullish Divergences:	1
Bearish Divergences:	2
Bullish Div 1:	Date: 2024-10-25 00:00:00+05:30, Price: 1322.57
Bearish Div 1:	Date: 2025-12-22 00:00:00+05:30, Price: 1575.40
Bearish Div 2:	Date: 2026-01-02 00:00:00+05:30, Price: 1592.30

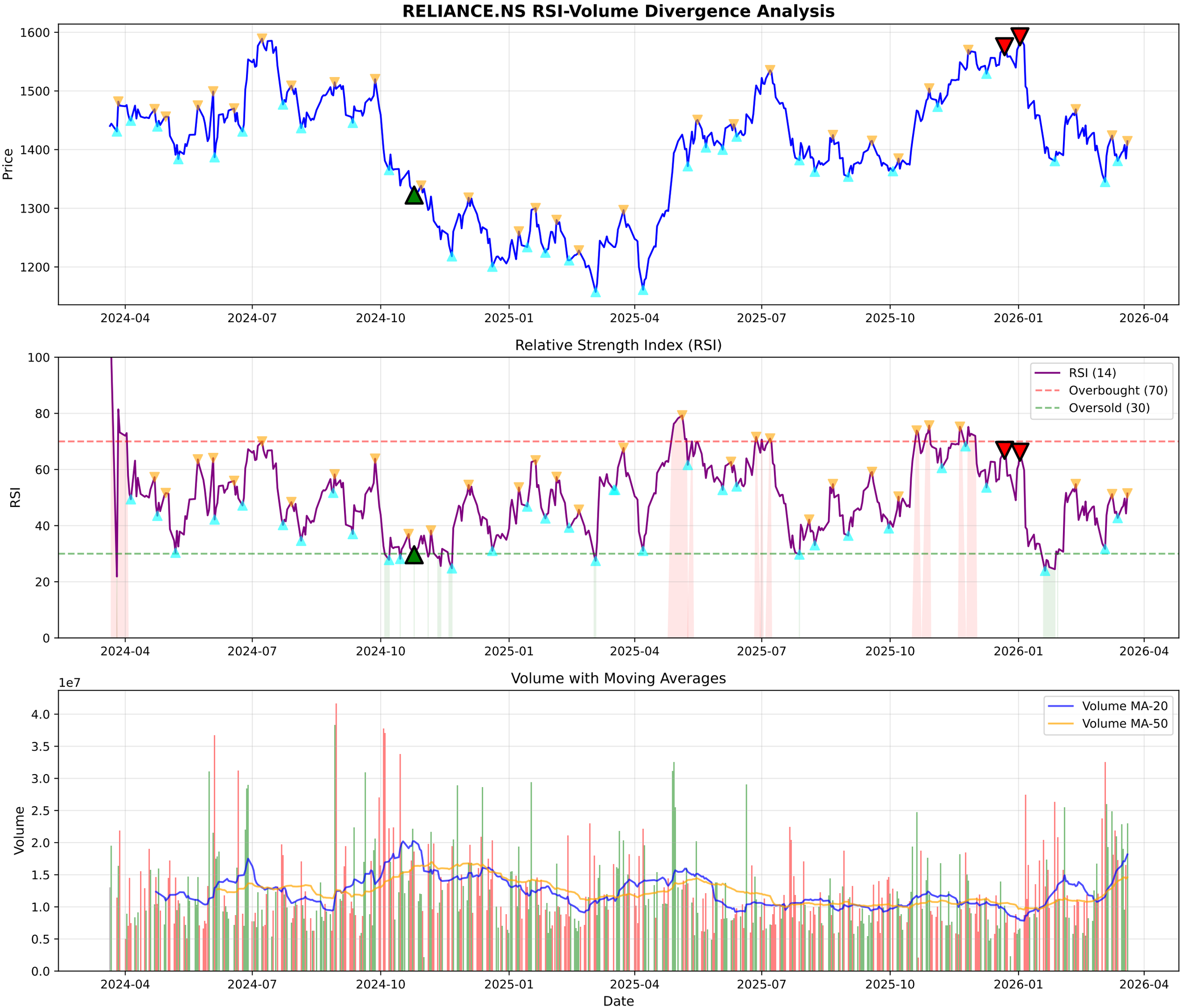
RELIANCE.NS RSI-Volume Divergence Analysis
Price
1600
1500
1400
1300
1200
2024-04
2024-07
2024-10
2025-01
2025-04
2025-07
2025-10
2026-01
2026-04
Relative Strength Index (RSI)
RSI
100
80
60
40
20
0
RSI (14)
Overbought (70)
Oversold (30)
Volume with Moving Averages
1e7
Volume
4.0
3.5
3.0
2.5
2.0
1.5
1.0
0.5
0.0
Volume MA-20
Volume MA-50
Date

RELIANCE.NS - Volume Analysis

═══ VOLUME ANALYSIS ═══:	
Status:	**49 Signals Detected**
:	
2026-02-27 [-]:	Distribution Day
2026-03-04 [-]:	Distribution Day
2026-03-10 [-]:	Distribution Day
2026-03-11 [-]:	Distribution Day
2026-03-13 [-]:	Distribution Day

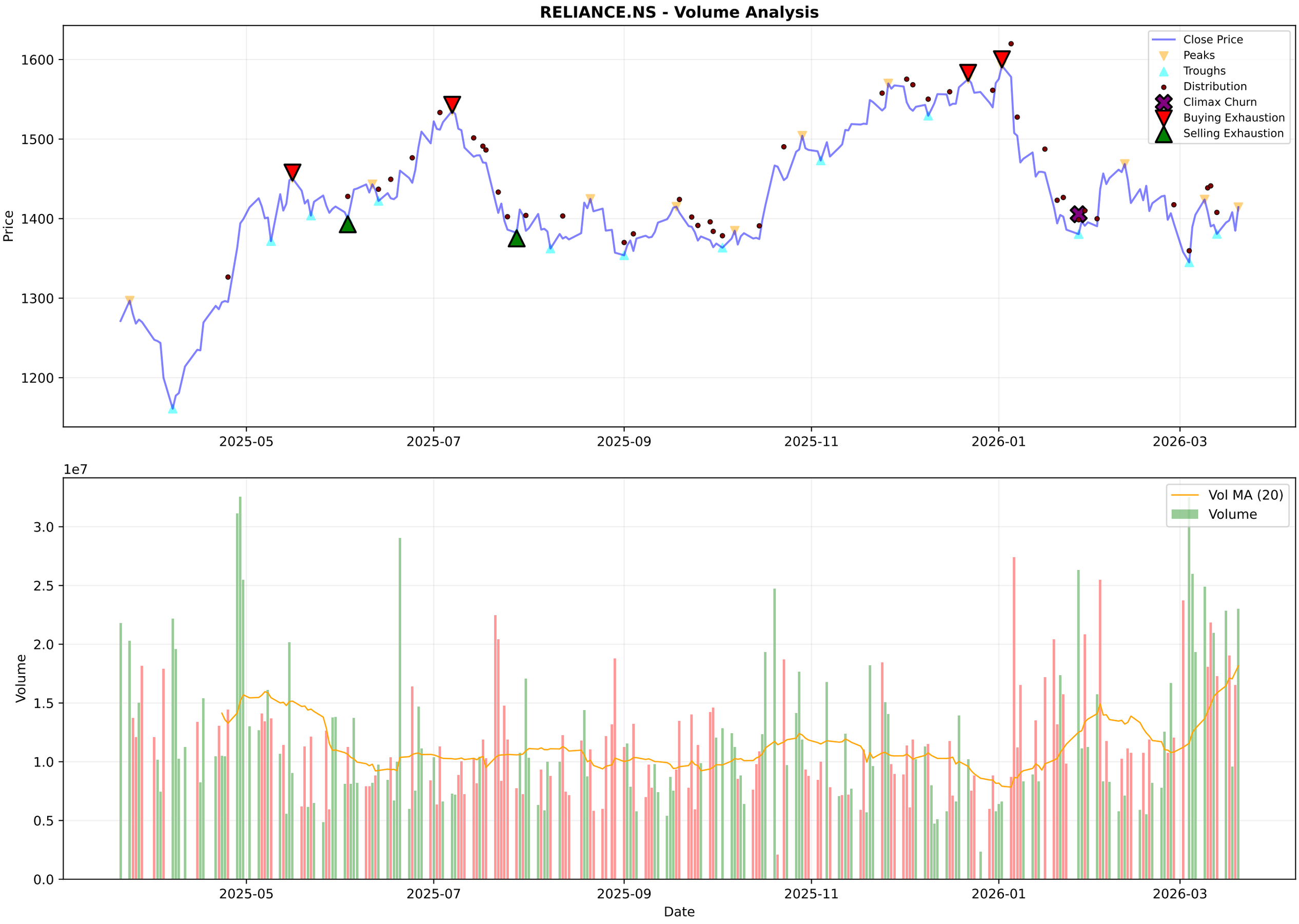
RELIANCE.NS - Volume Analysis
Close Price
Peaks
Troughs
Distribution
Climax Churn
Buying Exhaustion
Selling Exhaustion
Price
1600
1500
1400
1300
1200
2025-05
2025-07
2025-09
2025-11
2026-01
2026-03
1e7
Vol MA (20)
Volume
Volume
3.0
2.5
2.0
1.5
1.0
0.5
0.0
Date

RELIANCE.NS - Candlestick Classification Summary

═══ CANDLESTICK CLASSIFICATION ═══:	
Latest Classification:	**Seller Control**
Recent Trend Score (10-day avg):	-0.30
:	
Distribution:	
No Control:	100
Seller Control:	73
Buyer Control:	51
Seller Strong Control:	3
Buyer Strong Control:	2

RELIANCE.NS - Candlestick Classification
Seller Strong Control
Seller Control
No Control
Buyer Control
Buyer Strong Control
Price
1600
1550
1500
1450
1400
1350
1300
1e7
Volume
3.0
2.5
2.0
1.5
1.0
0.5
0.0
2025-07-02
2025-07-28
2025-08-22
2025-09-18
2025-10-15
2025-11-12
2025-12-08
2026-01-02
2026-01-29
2026-02-24
Date

Multi-Timeframe Supertrend Analysis

Timeframe	Status	Value	Last Price	Signal Date
1 Week	**DOWNTREND (Sell)**	1509.11	1414.4	2026-01-05
1 Day	**UPTREND (Buy)**	1310.12	1414.4	2026-03-09
15 Min	**UPTREND (Buy)**	1407.73	1414.0	2026-03-20

Multi-Timeframe MACD Analysis

Timeframe	Trend	Momentum	Signal
1 Week	**Bearish**	Weakening	No Signal
1 Day	**Bullish**	Strengthening	No Signal
15 Min	**Bearish**	Strengthening	No Signal

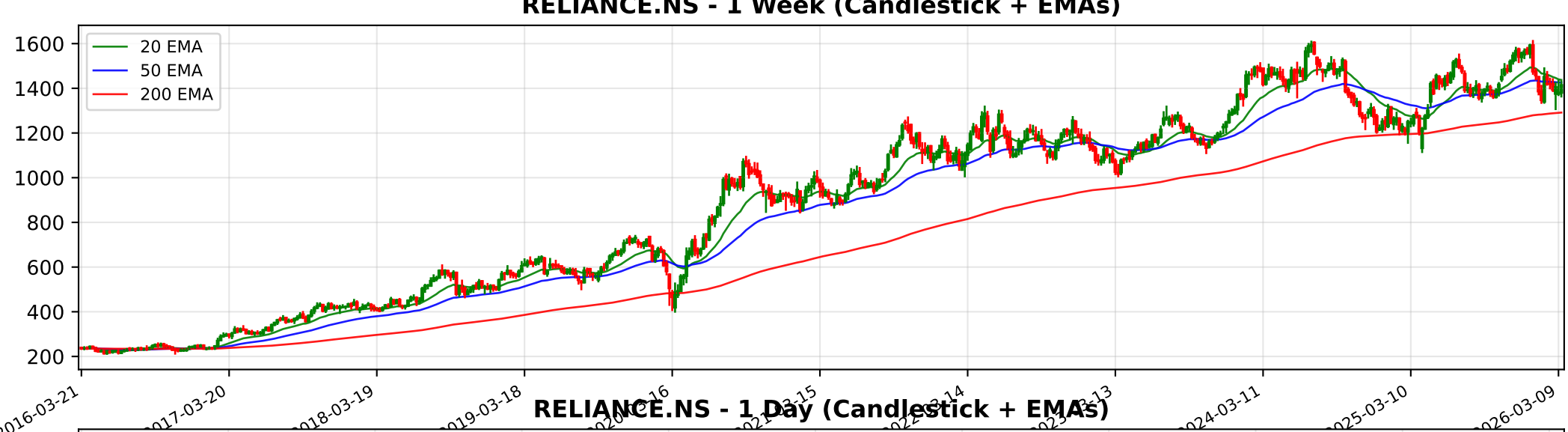
RELIANCE.NS - 1 Week (Candlestick + EMAs)
20 EMA
50 EMA
200 EMA
1600
1400
1200
1000
800
600
400
200
2016-03-21
2017-03-20
2018-03-19
2019-03-18
2024-03-11
2025-03-10
2026-03-09

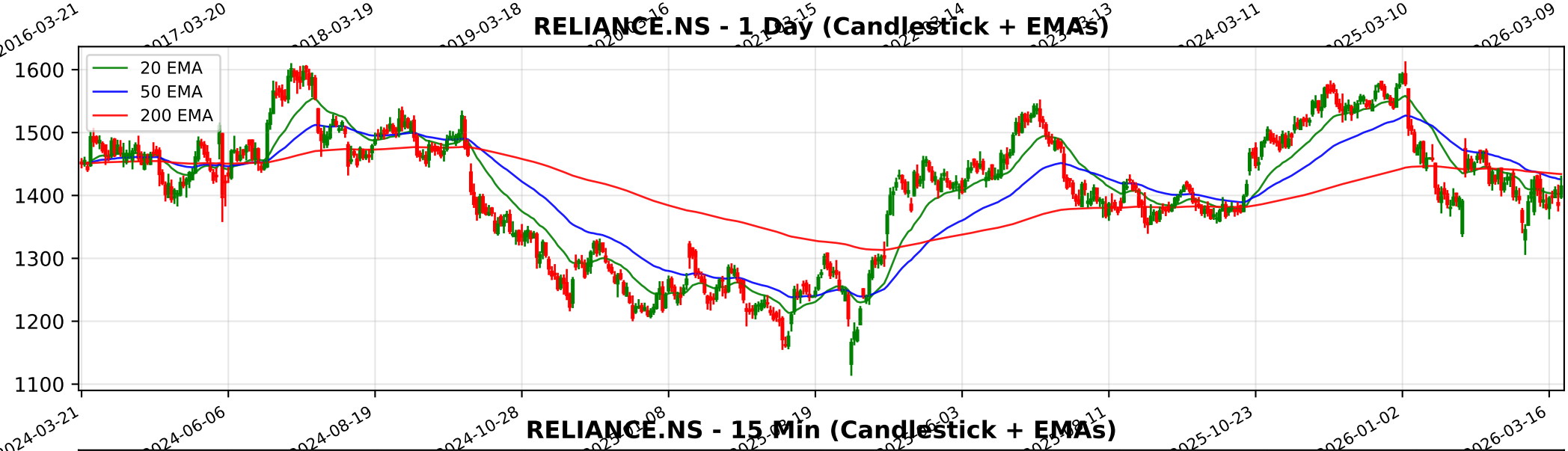
RELIANCE.NS - 1 Day (Candlestick + EMAs)
20 EMA
50 EMA
200 EMA
1600
1500
1400
1300
1200
1100
2024-03-21
2024-06-06
2024-08-19
2024-10-28
2025-10-23
2026-01-02
2026-03-16

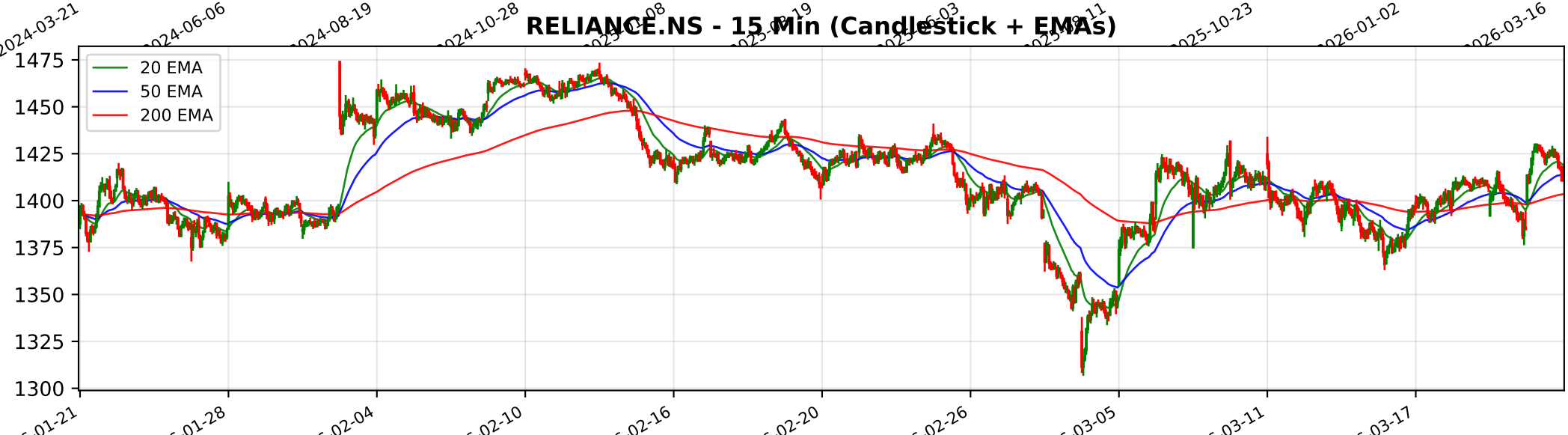
RELIANCE.NS - 15 Min (Candlestick + EMAs)
20 EMA
50 EMA
200 EMA
1475
1450
1425
1400
1375
1350
1325
1300
01-21
01-28
02-04
02-10
02-16
02-20
02-26
03-05
03-11
03-17

Trendlyne Snapshot - RELIANCE_main

Markets | MarketMind AI | Baskets | Alerts | F&O | MF | Reports | Screeners | Subscribe | Superstars | Portfolio | Watchlist | Insider Trades | Results | More

Search Stock, IPO, MF

MARKETS / SECTOR : OIL & GAS / INDUSTRY : REFINERIES/PETRO-PRODUCTS / RELIANCE INDUSTRIES LTD.

Reliance Industries Ltd.

Ask MarketMind AI v1.5

NSE: RELIANCE | BSE: 500325

Reliance Industries Live Share Price Today, Share Analysis and Chart

Mid-range Performer

In 12 Starfolio Baskets

IRAN WAR IMPACT The impact of the Iran-Israel conflict on Reliance Industries Ltd. (RIL) is a complex interplay of increased operational costs and expanded refining margins. While the conflict introduces significant volatility, RIL's integrated business model an... Read More

1414.40 29.60 (2.14%)

↑ 26.87% Gain from 52W Low

24.1M NSE+BSE Volume

NSE 20 Mar, 2026 3:31 PM (IST)

Watchlist | Portfolio | Alert | My Notes

Overview | FORECASTER | STOCK REPORT | Buy Sell Zone | F&O | Financials | News | Reports | Technicals | Shareholding | Deals | Corporate Actions | Alerts | About

Durability score	Valuation Score	Momentum Score	Analyst Price Target
55.0 / 100	47.5 / 100	43.0 / 100	1,720
Medium Financial Strength	Mid Valuation	Technically Neutral	1Yr Price target upside is 22%

FORECASTER

Mid-range Performer — These stocks have average quality, financial and technical momentum, indicating a mid range performer — View Similar — Embed DVM

S	W
O	T

14 | 7 | 3 | 1

SWOT Analysis

Check Before You Buy

VIEW FULL CHECKLIST

High rank — 14 Positive • 9 Negative

60.9% Pass in checklist

0 | 45 | 55 | 100

PE Valuation Check

Right Now	1 Year Forward
Undervalued 21.9%	Undervalued 17.6%

INSIGHT Reliance Industries is undervalued at both current PE and future earnings esti

DVM
Key Metrics
Price Chart
Forecaster
Financials
Technicals
Shareholding
Deals
Documents
Corporate actions
Company Profile

Reliance Industries Key Metrics

Preset Metrics: Preset Metrics

ROE Ann. %	Broker Average Target	Market Capitalization	Price to Book
8.2	1,693.2	1,914,032.9	2.1

Trendlyne Snapshot - RELIANCE_forecaster

Markets | MarketMind AI | Baskets | Alerts | F&O | MF | Reports | Screeners | Subscribe | Superstars | Portfolio | Watchlist | Insider Trades | Results | More

Search Stock, IPO, MF

MARKETS / SECTOR : OIL & GAS / INDUSTRY : REFINERIES/PETRO-PRODUCTS / RELIANCE INDUSTRIES LTD.

Reliance Industries Ltd.

NSE: RELIANCE | BSE: 500325

Mid-range Performer

In 12 Starfolio Baskets

Download real time STOCK REPORT

1414.40 29.60 (2.14%)

↑ 26.87% Gain from 52W Low

24.1M NSE+BSE Volume

NSE 20 Mar, 2026 3:31 PM (IST)

Watchlist | Portfolio | Alert | My Notes

Overview | FORECASTER | STOCK REPORT | Buy Sell Zone | F&O | Financials | News | Reports | Technicals | Shareholding | Deals | Corporate Actions | Alerts | About

Reliance Industries - RELIANCE - stock price prediction, stock forecast, target price, analyst ratings from 34 analysts

Reliance Industries has a share price target of Rs 1720, revenue growth forecast of 4.3%, and profit growth estimate of 19.2% for FY26, based on top 34 analyst calls.

Reliance Industries FORECASTER - Analyst Estimates

FORECASTER DASHBOARD →

SHARE PRICE TARGET FORECAST

12 MONTH ESTIMATE

↑ HIT Reliance Industries's share price target is above the current price, with an upside of 21.6%

EPS FORECAST

QUARTER | ANNUAL

↓ MISS Reliance Industries's EPS was lower than average estimate 3 times in past 3 years

CONSENSUS RECOMMENDATION

34 ANALYST Recommendations

STRONG BUY

The consensus recommendation from 34 analysts for Reliance Industries is STRONG BUY