© 2026 Stock Research. All Rights Reserved.

Strategic Trading Analysis

Step 1: Audit the Data

- **Data Present:**
  - Daily, Weekly, and 15-minute price charts with moving averages (20, 50, 200 EMA).
  - Momentum and trend indicators (MACD, RSI, Supertrend).
  - Volatility metrics (Bollinger Bands, ATR, BB Squeeze).
  - Volume analysis (Moving averages, exhaustion/climax signals).
  - Relative Strength (RS) analysis against a benchmark sector index (^CNXMETAL).
  - Fundamental snapshot (Long-term vs. Short-term growth, Analyst estimates).
- **Data Missing:**
  - Broader market index context (e.g., Nifty 50 trend).
  - Options data (Open Interest, Put-Call Ratio) to gauge institutional positioning.
  - Order book depth.
- **Confidence Level: High**. The provided report is exceptionally thorough. It covers multiple timeframes, combines both leading (RSI, RS) and lagging (MACD, EMAs) indicators, and overlays volume and fundamental analyst targets. This provides a robust foundation for identifying intermediate-term positional setups.

Step 2: Analyze the Setup

- **Price Structure & Trend:** SAIL.NS is in a confirmed long-term uptrend, evidenced by the bullish EMA stack (Price > 20 EMA > 50 EMA > 200 EMA) and a Golden Cross that occurred in June 2025. Currently, the price (INR 155.52) is consolidating in a pullback and testing dynamic support near the 20-day (154.49) and 50-day (152.71) EMAs.
- **Momentum:** Momentum is currently conflicting with the structural trend. The Daily MACD is bearish (-0.92) and below its signal line. The Daily Supertrend is in a "DOWNTREND (Sell)" state with resistance at 167.47. The RSI is strictly neutral at 51.23. Furthermore, the stock's Relative Strength classification has downgraded to a "Weakening Leader."
- **Volatility & Volume:** A Bollinger Band Squeeze was recently detected. This indicates a period of low volatility that usually precedes an explosive directional move. However, recent candlestick structures show "Seller Control," and volume analysis indicates a recent distribution day.
- **Confluence:** While the longer-term weekly trend is bullish, the short-to-intermediate-term momentum is decisively weakening. Analysts also project an 8% downside to a target of INR 143, citing overvaluation. Taking a position right now into a tightening volatility squeeze without bullish momentum confirmation is too risky.

Step 3: Formulate the Recommendation

NO. You should not enter this stock right now.

Reasoning: As a risk-averse positional trader, buying into a "Weakening Leader" with bearish daily MACD, a bearish Supertrend, and immediate seller control violates core risk-management principles. While the price is sitting on EMA support and a volatility squeeze is active, the squeeze could just as easily fire to the downside, breaking the 50 EMA. You must wait for momentum to realign with the primary uptrend before committing capital.

© 2026 Stock Research. All Rights Reserved.

Here is the conditional plan to capture a 5%-15% upside if the setup resolves bullishly:

- **Condition to Buy:** Wait for a confirmed daily close above INR 162.00. This level breaks the immediate lower-high structure, confirms a bullish resolution of the active Bollinger Band Squeeze, and will likely trigger a bullish MACD crossover.
- **Entry Price:** INR 162.50 (Triggered only after the conditional daily close).
- **Stop Loss:** INR 149.50 (A hard close below the 50-day EMA and the psychological INR 150 support level. This represents roughly an 8% risk).
- **Take Profit:** INR 180.00 (Targets the previous structural highs near INR 170 and allows for a slight momentum overshoot to achieve a ~10.5% return, fitting your target parameters with a positive Risk/Reward ratio).

Candlestick Classification Analysis

As a seasoned Candlestick Trader, I have analyzed the "Candlestick Classification" summary on Page 20 and the corresponding visual chart on Page 21 for SAIL.NS, applying the algorithmic logic you provided.

Here is my professional interpretation and forecast for the stock's price movement:

1. Current Price Action & Classification State

- **Latest Classification: Seller Control (-1)**
- **Recent Trend Score (10-day avg): 0.10** (Effectively Neutral)
- **Visual Context (Page 21):** After a strong sustained rally that pushed the price from the 130s up to a peak near INR 165, the recent cluster of candles at the top of the chart shows a distinct shift. The vibrant green bars (Buyer Control) have faded, replaced by grey bars (No Control) and light red bars (Seller Control).

2. Interpretation Based on the Classification Logic

- **Loss of Bullish Conviction (The 0.10 Score):** The 10-day average score of 0.10 is a massive tell. Just a few weeks prior, during the run-up to 165, this score would have been heavily skewed positive (+1 to +2 range). A drop to 0.10 implies that over the last two trading weeks, buyers and sellers have reached a stalemate. The buyers have exhausted their momentum.
- **The "Seller Control" Signal:** The latest daily candle printed as "Seller Control" (light red). According to the classification system, this means we either saw a moderate bearish body or a strong bearish attempt with lower volume.
  - *Step 2 (Close Position)* indicates that the sellers successfully defended the highs and pushed the price to close near the lower end of the day's range.
  - *Step 4 (Volume)* likely prevented this from being a "Seller Strong Control (-2)" day, meaning the sell-off isn't necessarily a panic dump yet, but rather a methodical distribution or profit-taking phase by the bears.
- **Indecision at the Peak:** Looking at the chart on Page 21, right before the recent drop to INR 155, there were multiple "Grey" (No Control) candles near the INR 165 top. Based on *Step 3 (Wick Analysis)*, these represent long wicks (dojis/spinning tops)-indicating failed attempts by buyers to push higher, resulting in rejection and ultimate indecision.

3. Predictive Outlook

Short-Term Prediction: Bearish Pullback / Downward Consolidation

The immediate path of least resistance is **downward**. Here is why:1. **Momentum Shift:** The transition from

© 2026 Stock Research. All Rights Reserved.

top-heavy "No Control" (grey) candles to "Seller Control" (red) confirms that the indecision at the top has been resolved in favor of the sellers. 2. **Lack of Demand:** Buyers are no longer stepping up to defend the elevated prices. The lack of "Buyer Control" or "Buyer Strong Control" in the most recent sequence suggests institutional volume has stepped aside or is actively distributing.3. **Expected Move:** I expect the price to continue drifting lower to find a solid support floor where "Buyer Control" (+1) or "Buyer Strong Control" (+2) candles begin to reappear on high volume. Until a strong green candle prints to absorb this selling pressure, trying to catch a falling knife is risky.

Trader's Actionable Takeaway: If you are holding long positions, the appearance of "Seller Control" after a cluster of "No Control" at a local high is a classic textbook signal to tighten stop-losses or take partial profits. If looking for a new entry, wait on the sidelines. Do not initiate a new long position until the algorithm detects a return of strong volume and prints a "Buyer Control" (+1) or "Buyer Strong Control" (+2) candle, proving that the buyers have wrestled control back from the sellers.

News & Analyst Targets

As a stock research analyst, I have reviewed the latest market data, macroeconomic trends, and brokerage reports for **Steel Authority of India Limited (SAIL)** as of the third week of March 2026.

Here is the comprehensive research summary for SAIL based on recent developments:

1) Latest News for SAIL This Week

- **Strong Stock Performance and Rebound:** SAIL shares have been in focus this week, staging a strong rebound after a consecutive three-day decline. On March 17, 2026, the stock surged by nearly 5.8% to hit an intraday high of INR 153.25 and continued climbing to cross INR 155.55 by the end of the week, outperforming both the Ferrous Metals sector and the benchmark indices.
- **Robust Domestic Demand Data:** The company announced that the Indian steel industry continues to see robust demand. Between April and February, domestic crude steel production grew by over 11% year-on-year to 153.61 million tonnes (MT), while consumption rose by 7.2% to 147.7 MT.
- **Capacity Expansion Plans:** SAIL management recently reiterated its roadmap to aggressively expand its crude steel capacity from the current ~20 MTPA to ~35 MTPA by FY31, leveraging the government's infrastructure push and to capitalize on the increasing per-capita steel consumption in India.
- **Aggressive Sales Target:** SAIL is actively targeting 20 million tonnes in sales for FY26 (a 12% increase over FY25) fueled by proactive marketing, inventory drawdown, and retail outreach.

2) Upgrades and Downgrades from Brokerages

- **ICICI Direct (Upgrade / New Coverage):** In March 2026, ICICI Direct assigned a strong **'BUY'** rating to SAIL with a target price of **INR 200**, implying an upside of nearly 30-33% from its mid-March trading levels. The brokerage cited its lucrative valuation (trading at an EV/EBITDA multiple of ~6x on FY28E, which is the lowest among domestic peers), debt reduction efforts, and favorable demand tailwinds.
- **Motilal Oswal (Upgrade to Buy):** Motilal Oswal upgraded the stock to a **'BUY'** rating with a target price of **INR 175**. The firm applied a 7x EV/EBITDA multiple based on expected margin normalization and an anticipated upswing in steel prices.
- **MarketsMojo (Quantitative Upgrade):** MarketsMojo recently upgraded SAIL's quantitative grade from "Sell" to "Hold," citing strong relative strength and bullish momentum crossing key 100-day and 200-day moving averages.

© 2026 Stock Research. All Rights Reserved.

3) Other News Directly or Indirectly Impacting SAIL

- **Safeguard Duty Boosting Domestic Prices:** A major tailwind for SAIL is the 12% safeguard duty on steel implemented by the Indian government in December 2025. This has drastically shielded domestic producers from cheap dumping and helped domestic steel prices recover sharply (up over INR 5,000 per tonne).
- **Input Cost Headwinds:** While product prices are up, the broader steel industry is seeing margin pressures due to a recent rise in coking coal and thermal coal prices (up roughly 12% QoQ / INR 1,500 per tonne). However, SAIL's continued focus on cost optimization and raw material integration is expected to offset this.
- **Geopolitical Tensions:** The ongoing geopolitical instability (including tensions in the Middle East/Iran) continues to disrupt global supply chains. Analysts note that this might lead to additional steel imports attempting to flow into India, though the aforementioned safeguard duty acts as a heavy buffer. Additionally, exports to the Gulf (which accounts for ~8% of India's steel exports) could see minor disruptions, but strong local demand will easily absorb domestic production.
- **Deleveraging:** SAIL is well-positioned for aggressive deleveraging. It is poised to reduce its debt by more than INR 5,000 crore in FY26, which will improve its net debt-to-EBITDA ratio and provide a wider margin of safety for investors.

4) Latest Targets from Analyst Community and Brokerages

The consensus estimate for SAIL currently represents a "Moderate Buy," with several prominent brokerages forecasting strong upside momentum. Below is a summary of the latest price targets for March 2026:

Brokerage Firm	Recommendation	Target Price (INR)	Potential Upside / Downside
ICICI Direct	BUY	INR 200.00	+ ~28.6%
Emkay	BUY	INR 200.00	+ ~28.6%
Geojit BNP Paribas	BUY	INR 199.00	+ ~27.9%
Motilal Oswal	BUY	INR 175.00	+ ~12.5%
IDBI Capital	HOLD	INR 151.00	Target Met / Flat
BOB Capital Markets	SELL	INR 132.00	- ~15.1%

(Note: Percentage upside/downside is approximate, based on trading levels of INR 155.50 mid-March 2026)

Stock Detailed Analysis Report

SAIL.NS

Current Price: ₹155.52

Generated: 2026-03-21 08:26

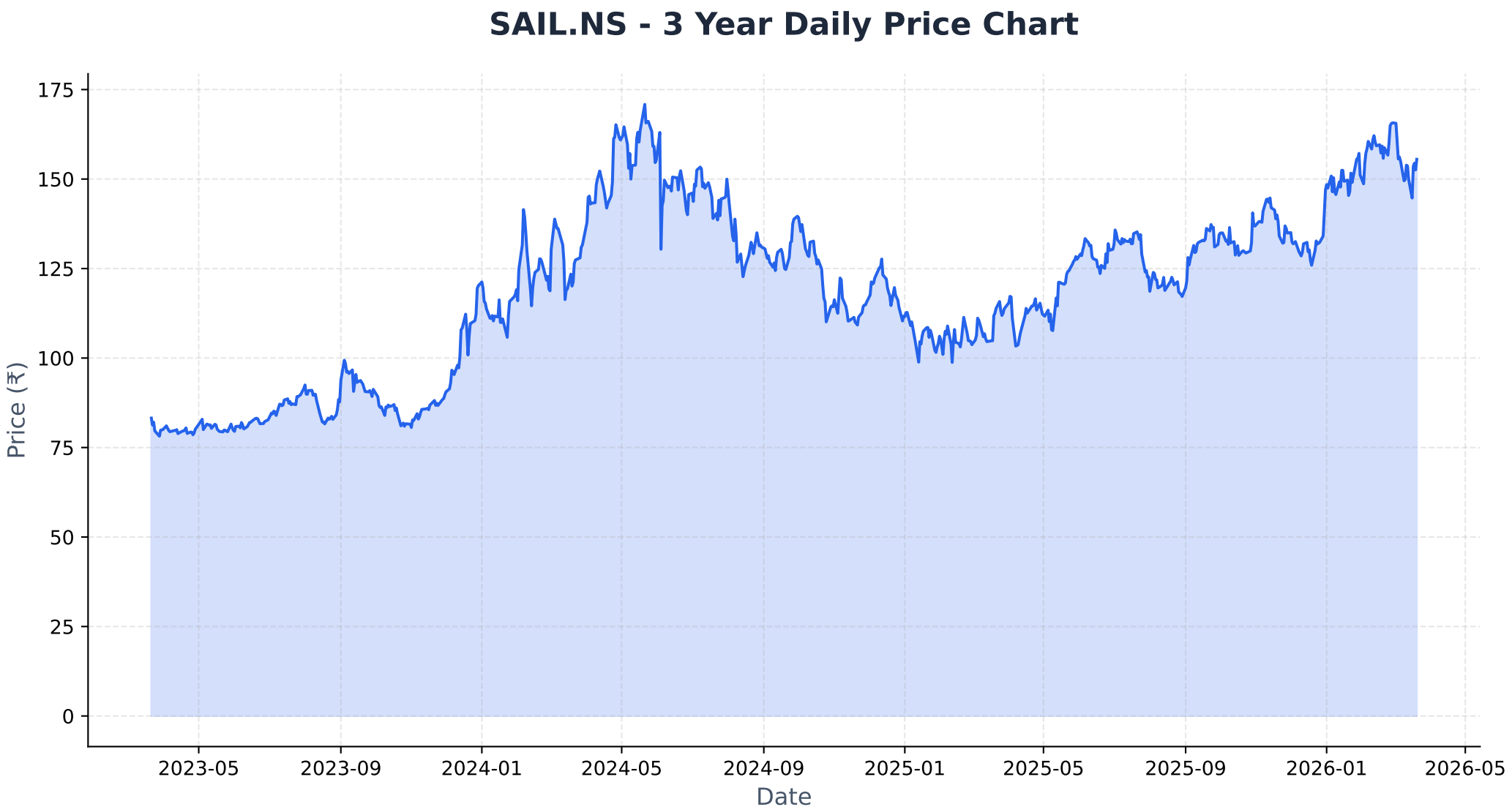
SAIL.NS - 3 Year Daily Price Chart
Price (₹)
175
150
125
100
75
50
25
0
2023-05
2023-09
2024-01
2024-05
2024-09
2025-01
2025-05
2025-09
2026-01
2026-05
Date

Long-term Fundamental Analysis (4 Years)

Metric	Is Growing?	Accelerating?	1Y Growth	3Y CAGR
Revenue	No	No	-2.70%	-0.32%
Net Income	No	Yes	-22.66%	-42.14%
ROE	No	Yes	-25.03%	-43.72%
EPS	No	Yes	-22.64%	-42.14%

Short-term Fundamental Analysis (6 Quarters)

Metric	Is Growing?	Recent QoQ	Avg QoQ
Revenue	Yes	5.59%	3.06%
Net Income	Yes	-49.77%	151.81%
ROE	Yes	36.32%	36.32%
EPS	Yes	-49.44%	283.74%

SAIL.NS - Relative Strength Analysis

═══ OVERVIEW ═══:	
Benchmark Index:	^CNXMETAL
Sector:	Metal
Classification:	**Weakening Leader**
RS Score:	53.6/100
:	
═══ RS RATIOS ═══:	
1M RS:	**1.026 [Leader]**
3M RS:	**1.120 [Leader]**
6M RS:	**1.015 [Leader]**
1Y RS:	**1.159 [Leader]**
:	
═══ TURNAROUND ANALYSIS ═══:	
Turnaround Status:	**Not Detected**
:	
SIGNAL CRITERIA::	
✗ **Emerging RS:**	**Not accelerating**
✗ **Medium-term Lagging:**	**Not lagging**
✓ **Performance Improving:**	3M (+19.4%) > 6M (+17.0%)

Relative Strength Analysis: SAIL.NS vs ^CNXMETAL
Classification: Weakening Leader

Price Performance Comparison (Normalized)

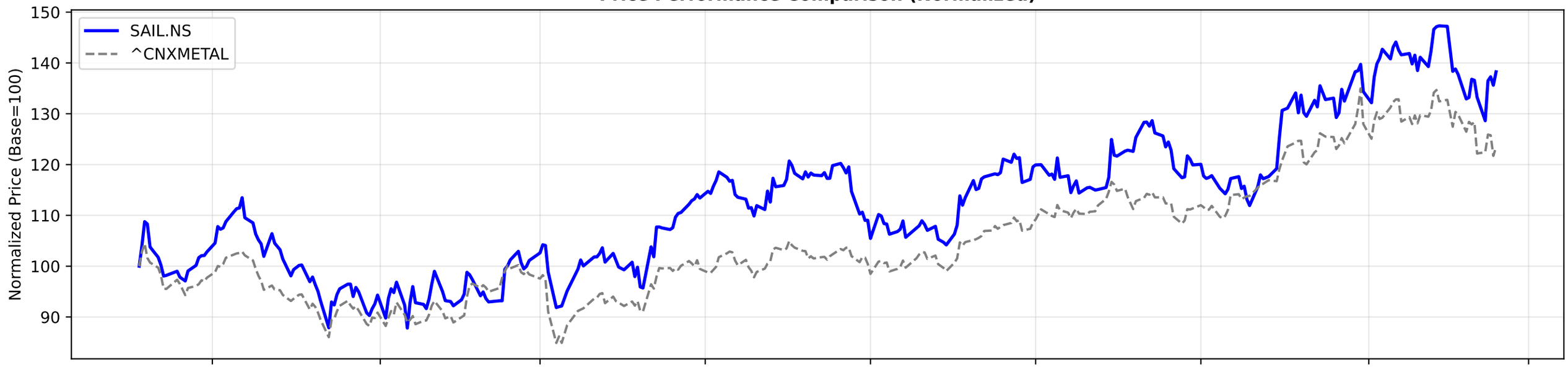

RS Ratio Trends (Multiple Timeframes)

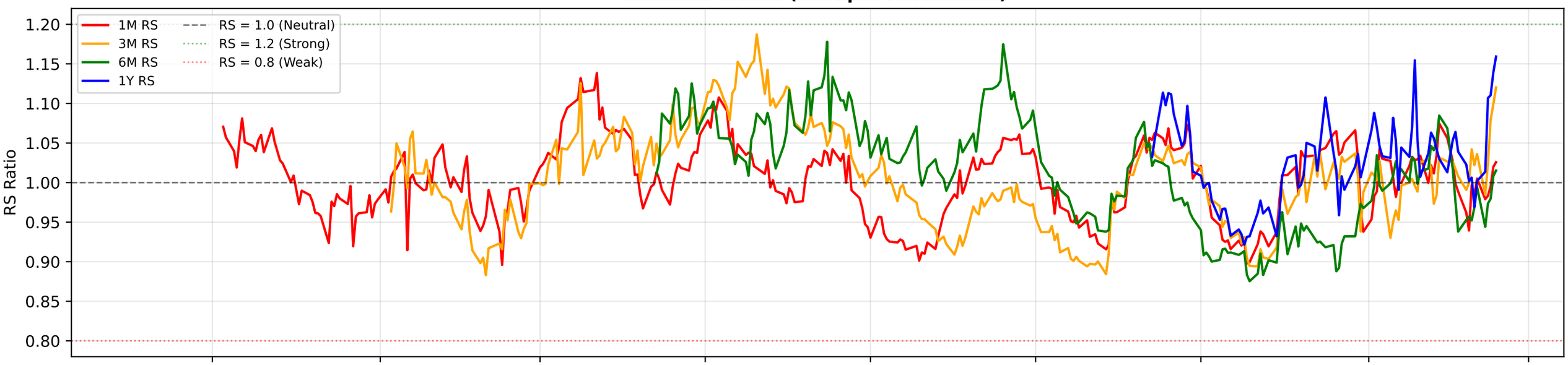

RS Composite Score Timeline

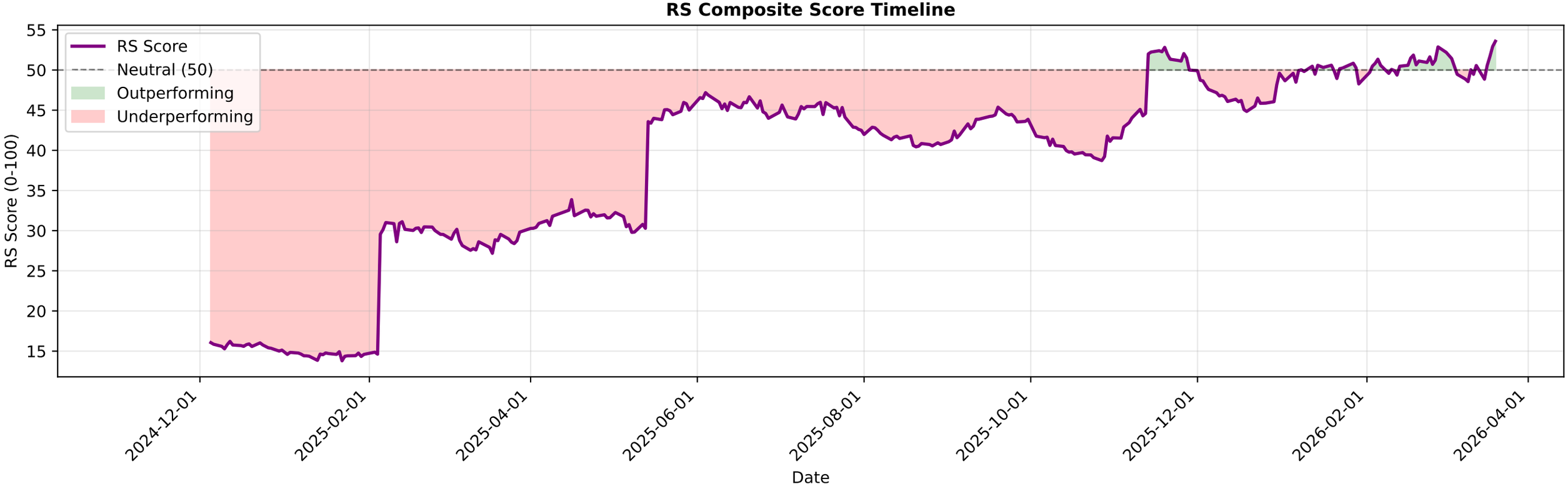

SAIL.NS - EMA Crossover Summary

EMA 20:	154.49
EMA 50:	152.71
EMA 200:	139.49
Trend Status:	**Strong Uptrend**
Golden Cross Date:	2025-06-02 00:00:00+05:30
Golden Cross Price:	129.07

SAIL.NS EMA Crossover Analysis
Close Price
EMA 20
EMA 50
EMA 200
Golden Cross
Price
160
140
120
100
80
60
2022-07
2023-01
2023-07
2024-01
2024-07
2025-01
2025-07
2026-01
Date

SAIL.NS - Bollinger Bands Summary

Current Price:	155.52
Upper Band:	167.86
Middle Band (SMA 20):	156.08
Lower Band:	144.30
%B:	0.4763
Band Width:	0.1509
Status:	Lower Half
Signal:	None
Recent Signal 1:	**Sell Signal at 2026-01-06 00:00:00+05:30**
Recent Signal 2:	**Buy Signal at 2026-03-09 00:00:00+05:30**

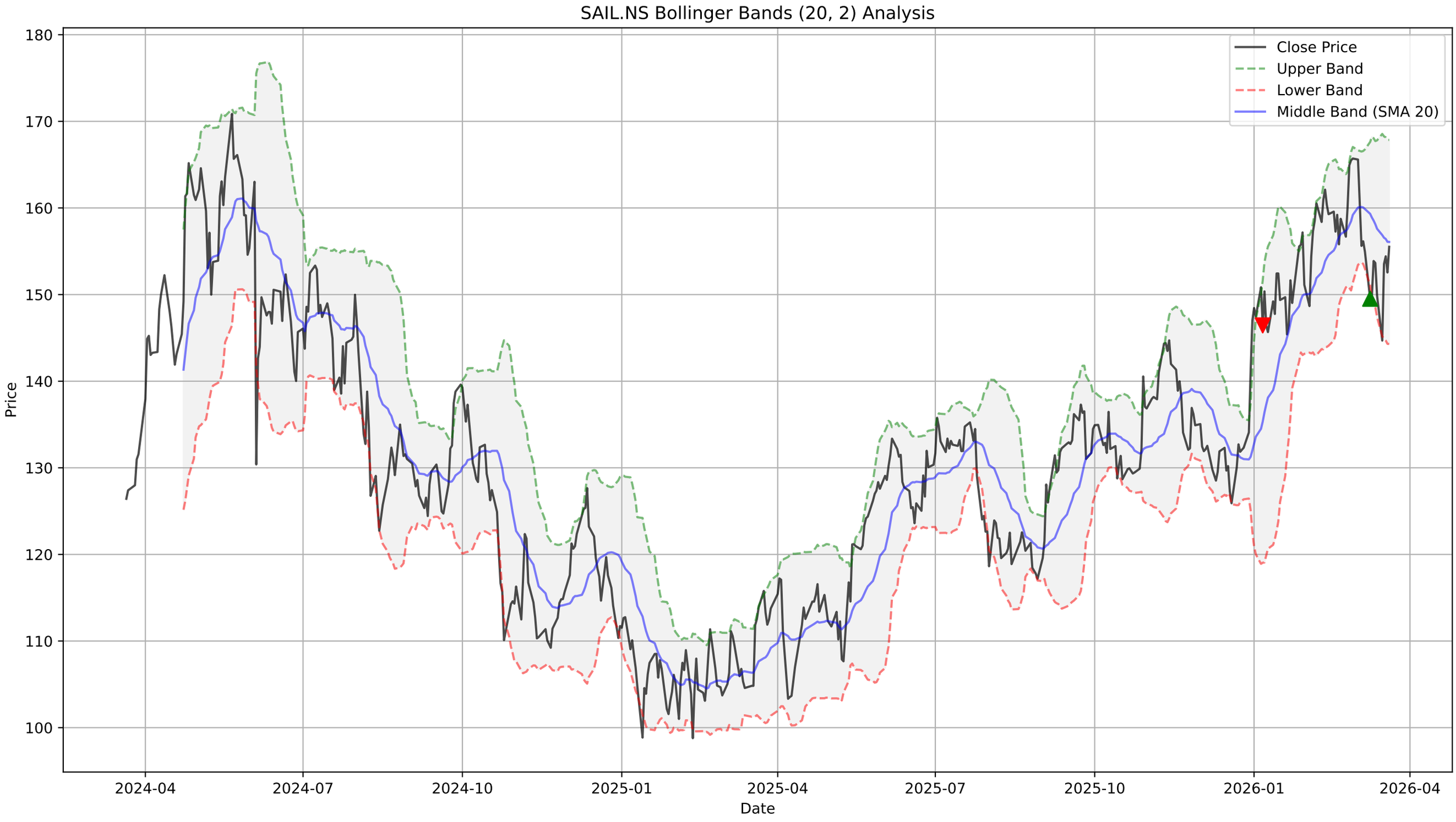
SAIL.NS Bollinger Bands (20, 2) Analysis
Close Price
Upper Band
Lower Band
Middle Band (SMA 20)
Price
Date
180
170
160
150
140
130
120
110
100
2024-04
2024-07
2024-10
2025-01
2025-04
2025-07
2025-10
2026-01
2026-04

SAIL.NS - Supertrend Summary

Status:	**DOWNTREND (Sell)**
Supertrend Value:	167.47
Signal Identified On:	2026-03-09

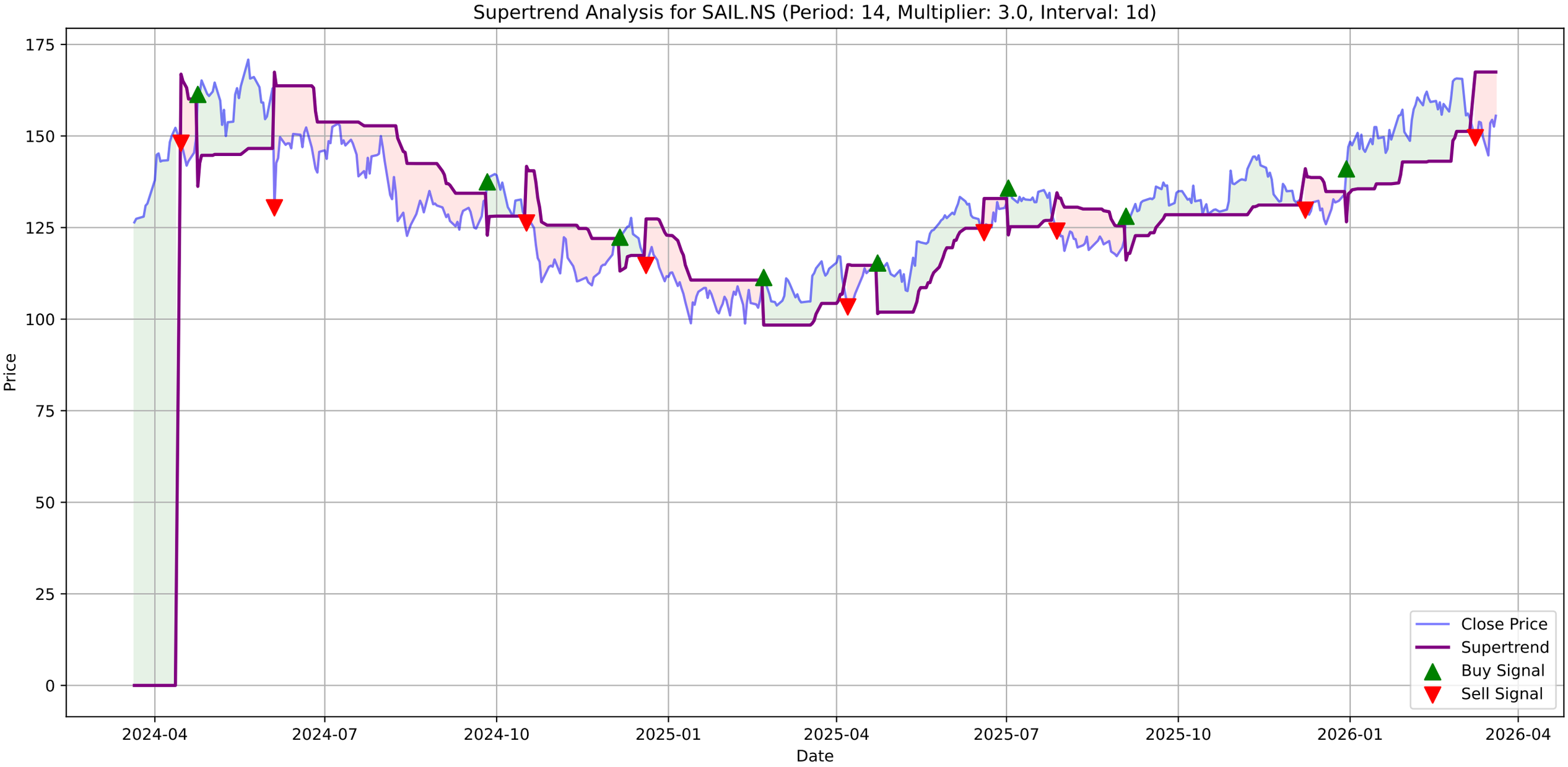
Supertrend Analysis for SAIL.NS (Period: 14, Multiplier: 3.0, Interval: 1d)
Price
Date
175
150
125
100
75
50
25
0
2024-04
2024-07
2024-10
2025-01
2025-04
2025-07
2025-10
2026-01
2026-04
Close Price
Supertrend
Buy Signal
Sell Signal

SAIL.NS - MACD Summary

MACD Line:	-0.92
Signal Line:	-0.54
Histogram:	-0.38
Trend:	**Bearish**
Momentum:	**Weakening**
Signal:	None

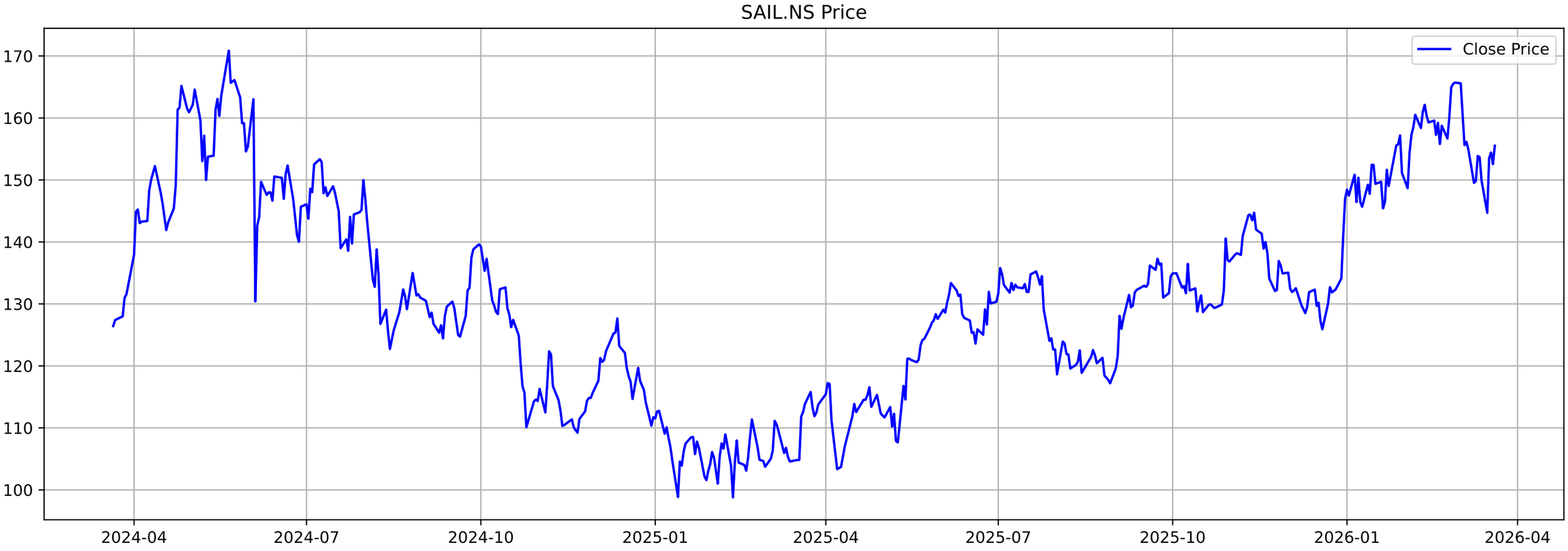
SAIL.NS Price
Close Price
170
160
150
140
130
120
110
100
2024-04
2024-07
2024-10
2025-01
2025-04
2025-07
2025-10
2026-01
2026-04

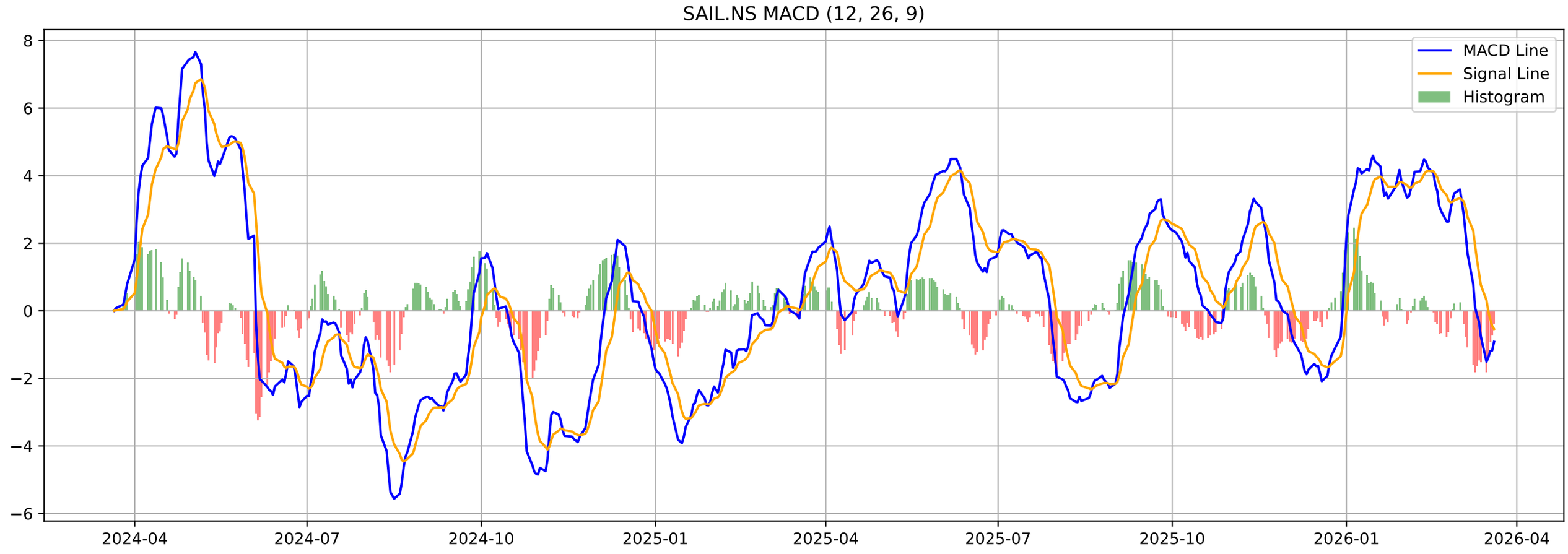
SAIL.NS MACD (12, 26, 9)
MACD Line
Signal Line
Histogram
8
6
4
2
0
−2
−4
−6
2024-04
2024-07
2024-10
2025-01
2025-04
2025-07
2025-10
2026-01
2026-04

SAIL.NS - Volatility Squeeze Summary

BB Width:	0.1509
ATR:	7.0779
Total Signals:	4
Signal 1:	BB Squeeze at 2025-12-26 00:00:00+05:30 (Price: 132.32)
Signal 2:	BB Squeeze at 2025-12-29 00:00:00+05:30 (Price: 134.09)
Signal 3:	BB Squeeze at 2026-03-04 00:00:00+05:30 (Price: 155.62)
Signal 4:	BB Squeeze at 2026-03-05 00:00:00+05:30 (Price: 156.15)

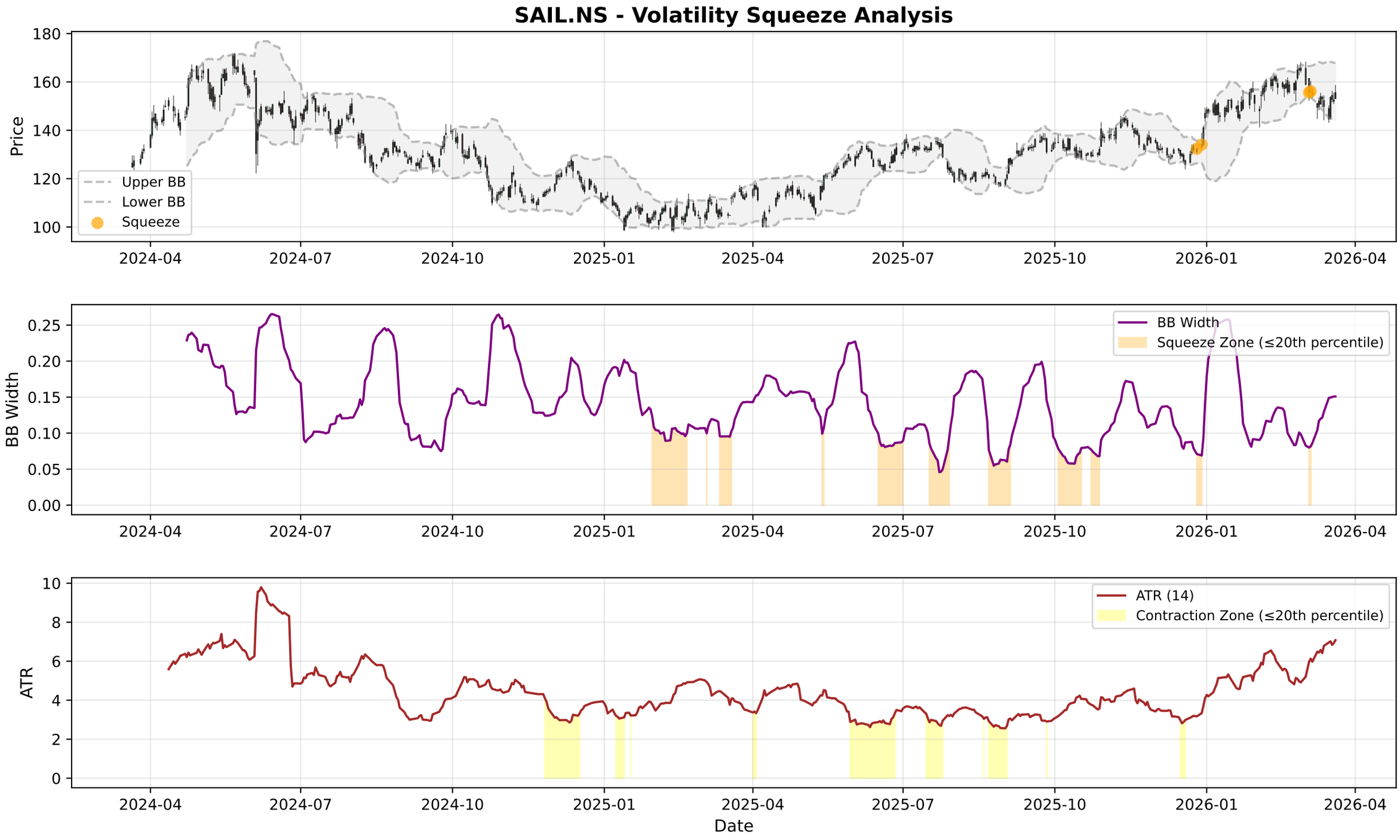
SAIL.NS - Volatility Squeeze Analysis
Price
Upper BB
Lower BB
Squeeze
BB Width
BB Width
Squeeze Zone (≤20th percentile)
ATR
ATR (14)
Contraction Zone (≤20th percentile)
Date
2024-04
2024-07
2024-10
2025-01
2025-04
2025-07
2025-10
2026-01
2026-04

SAIL.NS - RSI-Volume Summary

Current RSI:	51.23
Current Volume:	25809435
Volume MA 20:	23070555
Bullish Divergences:	1
Bearish Divergences:	2
Bullish Div 1:	Date: 2024-11-21 00:00:00+05:30, Price: 109.22
Bearish Div 1:	Date: 2024-05-21 00:00:00+05:30, Price: 170.86
Bearish Div 2:	Date: 2025-04-02 00:00:00+05:30, Price: 117.23

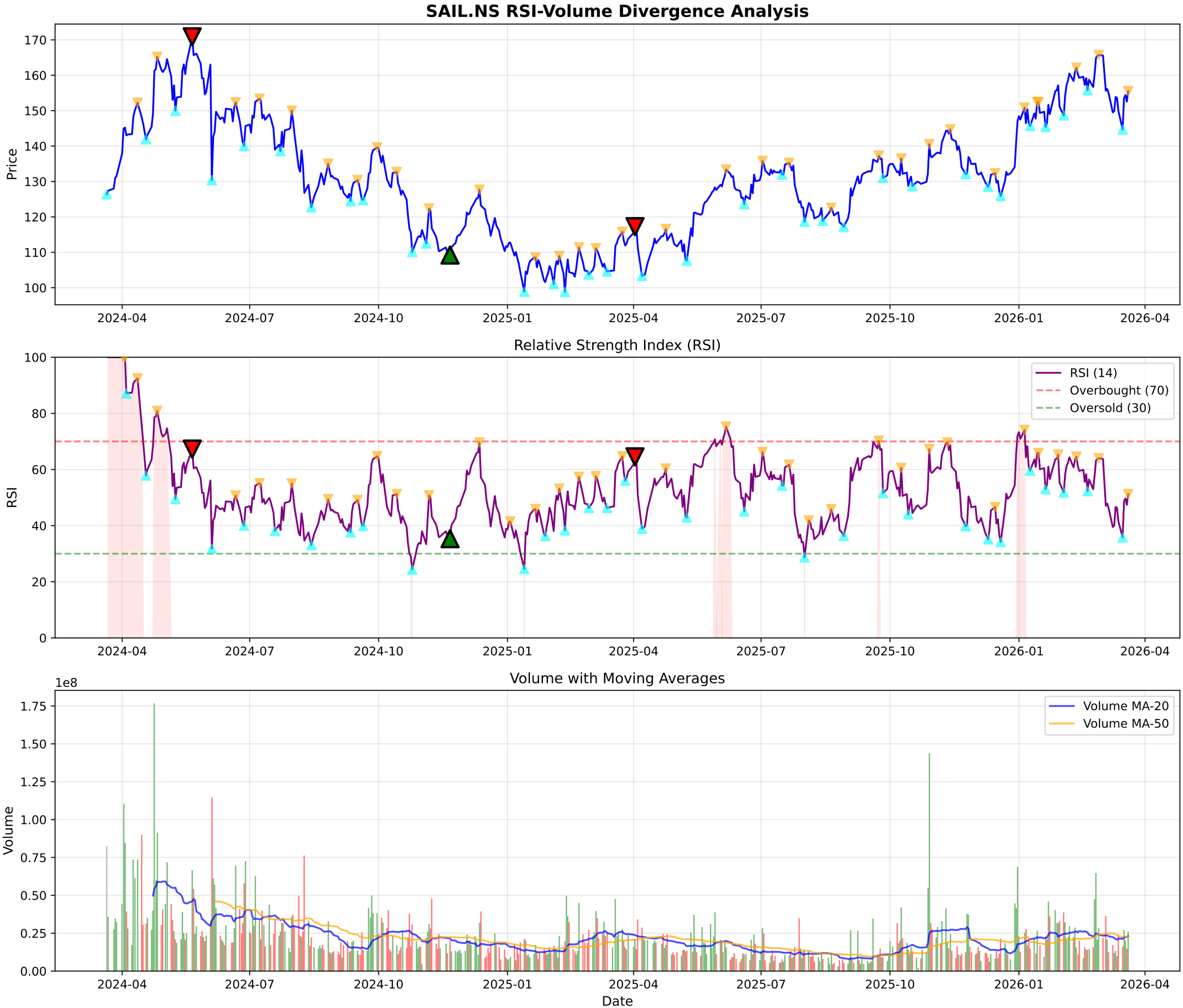
SAIL.NS RSI-Volume Divergence Analysis
Price
Relative Strength Index (RSI)
RSI
RSI (14)
Overbought (70)
Oversold (30)
Volume with Moving Averages
Volume
1e8
Volume MA-20
Volume MA-50
Date
2024-04
2024-07
2024-10
2025-01
2025-04
2025-07
2025-10
2026-01
2026-04

SAIL.NS - Volume Analysis

═══ VOLUME ANALYSIS ═══:	
Status:	**18 Signals Detected**
:	
2025-10-31 [-]:	Distribution Day
2025-11-13 [+]:	**Buying Exhaustion (Bearish Div)**
2025-12-10 [+]:	**Selling Exhaustion (Bullish Div)**
2025-12-19 [-]:	Distribution Day
2025-12-29 [-]:	Climax Volume (Churning)

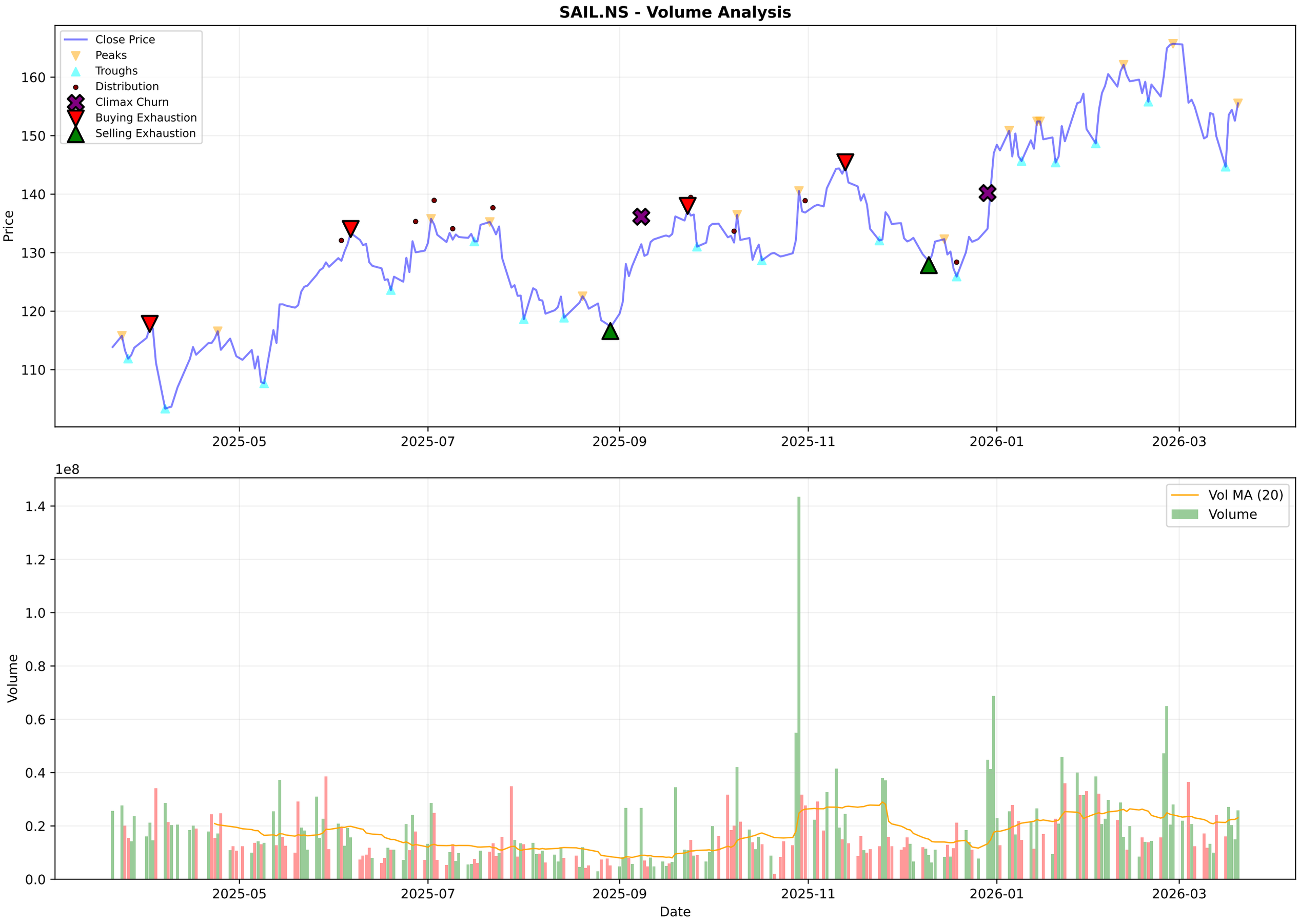
SAIL.NS - Volume Analysis
Close Price
Peaks
Troughs
Distribution
Climax Churn
Buying Exhaustion
Selling Exhaustion
Price
160
150
140
130
120
110
2025-05
2025-07
2025-09
2025-11
2026-01
2026-03
1e8
Vol MA (20)
Volume
Volume
1.4
1.2
1.0
0.8
0.6
0.4
0.2
0.0
Date

SAIL.NS - Candlestick Classification Summary

═══ CANDLESTICK CLASSIFICATION ═══:	
Latest Classification:	**Seller Control**
Recent Trend Score (10-day avg):	0.10
:	
Distribution:	
No Control:	124
Buyer Control:	56
Seller Control:	44
Buyer Strong Control:	3
Seller Strong Control:	2

SAIL.NS - Candlestick Classification
Seller Strong Control
Seller Control
No Control
Buyer Control
Buyer Strong Control
Price
170
160
150
140
130
120
Volume
1e8
1.50
1.25
1.00
0.75
0.50
0.25
0.00
2025-07-02
2025-07-28
2025-08-22
2025-09-18
2025-10-15
2025-11-12
2025-12-08
2026-01-02
2026-01-29
2026-02-24
Date

Multi-Timeframe Supertrend Analysis

Timeframe	Status	Value	Last Price	Signal Date
1 Week	**UPTREND (Buy)**	133.72	155.52	2025-12-29
1 Day	**DOWNTREND (Sell)**	167.47	155.52	2026-03-09
15 Min	**DOWNTREND (Sell)**	157.39	155.52	2026-03-20

Multi-Timeframe MACD Analysis

Timeframe	Trend	Momentum	Signal
1 Week	**Bullish**	Weakening	No Signal
1 Day	**Bearish**	Weakening	No Signal
15 Min	**Bearish**	Weakening	No Signal

SAIL.NS - 1 Week (Candlestick + EMAs)
20 EMA
50 EMA
200 EMA
175
150
125
100
75
50
25
2016-03-21
2017-03-20
2018-03-19
2019-03-18
2024-03-11
2025-03-10
2026-03-09

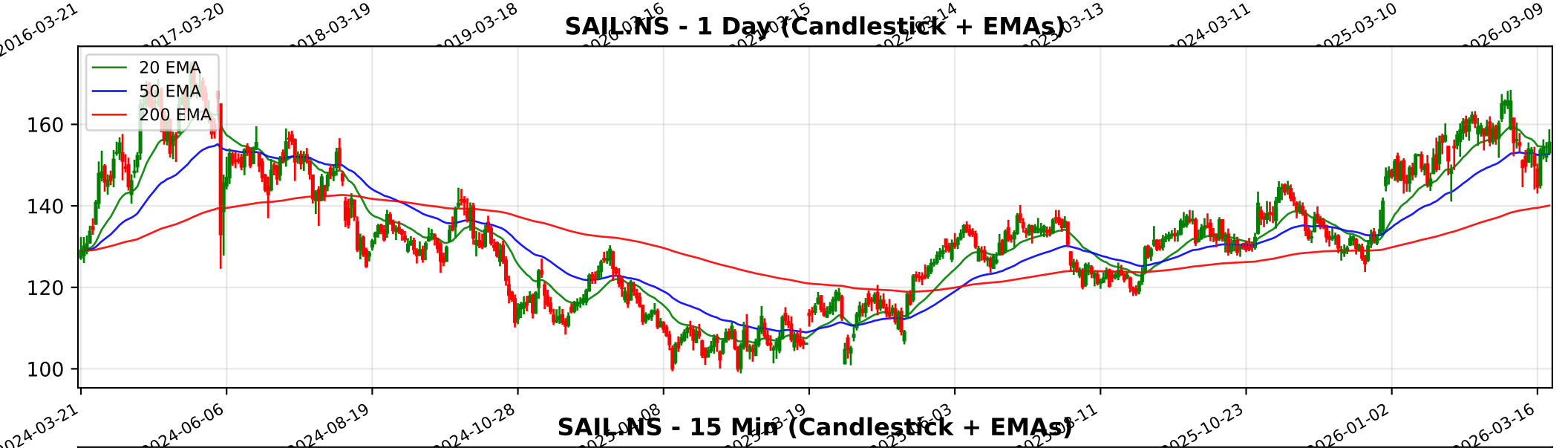
SAIL.NS - 1 Day (Candlestick + EMAs)
20 EMA
50 EMA
200 EMA
160
140
120
100
2024-03-21
2024-06-06
2024-08-19
2024-10-28
2025-10-23
2026-01-02
2026-03-16

SAIL.NS - 15 Min (Candlestick + EMAs)
20 EMA
50 EMA
200 EMA
165
160
155
150
145
01-21
01-28
02-03
02-09
02-13
02-19
02-25
03-04
03-10
03-16
03-20

Trendlyne Snapshot - SAIL_main

Markets | MarketMind AI | Baskets | Alerts | F&O | MF | Reports | Screeners | Subscribe | Superstars | Portfolio | Watchlist | Insider Trades | Results | More

Search Stock, IPO, MF

MARKETS / SECTOR : METALS & MINING / INDUSTRY : IRON & STEEL/INTERM.PRODUCTS / STEEL AUTHORITY OF INDIA (SAIL) LTD.

Steel Authority of India (SAIL) Ltd.

Ask MarketMind AI v1.5

NSE: SAIL | BSE: 500113

SAIL Live Share Price Today, Share Analysis and Chart

Strong Performer, Under Radar | In 1 Starfolio Basket

IRAN WAR IMPACT The impact of the Iran-Israel conflict on Steel Authority of India (SAIL) Ltd. is characterized as Negative to Neutral. While the company has minimal direct revenue exposure to the conflict zone, the indirect impact through global logistics a... Read More

155.52 2.97 (1.95%)

↑ 53.78% Gain from 52W Low

26.7M NSE+BSE Volume

NSE 20 Mar, 2026 3:31 PM (IST)

Watchlist | Portfolio | Alert | My Notes

Overview | FORECASTER | STOCK REPORT | Buy Sell Zone | F&O | Financials | News | Reports | Technicals | Shareholding | Deals | Corporate Actions | Alerts | About

Durability score	Valuation Score	Momentum Score	Analyst Price Target
65.0 / 100	56.5 / 100	50.6 / 100	143
High Financial Strength	Affordable Valuation	Technically Neutral	1Yr Price target downside is -8%

Strong Performer, Under Radar These stocks have good quality scores and strong financials. They are affordably priced stocks with potent... View Similar | Embed DVM

FORECASTER

DVM | Key Metrics | Price Chart | Forecaster | Financials | Technicals | Shareholding | Deals | Documents | Corporate actions | Company Profile

S	W
O	T

20 | 3 | 9 | 0

SWOT Analysis

Check Before You Buy

VIEW FULL CHECKLIST

High rank 15 Positive • 8 Negative

65.2% Pass in checklist

0 | 45 | 55 | 100

PE Valuation Check

Right Now	1 Year Forward
Overvalued -36.3%	Overvalued -22.7%

INSIGHT SAIL is overvalued at both current PE and future earnings estimates.

SAIL Key Metrics

Preset Metrics: Preset Metrics

ROE Ann. %	Broker Average Target	Market Capitalization	Price to Book
4	162.78	64,237.9	1.1
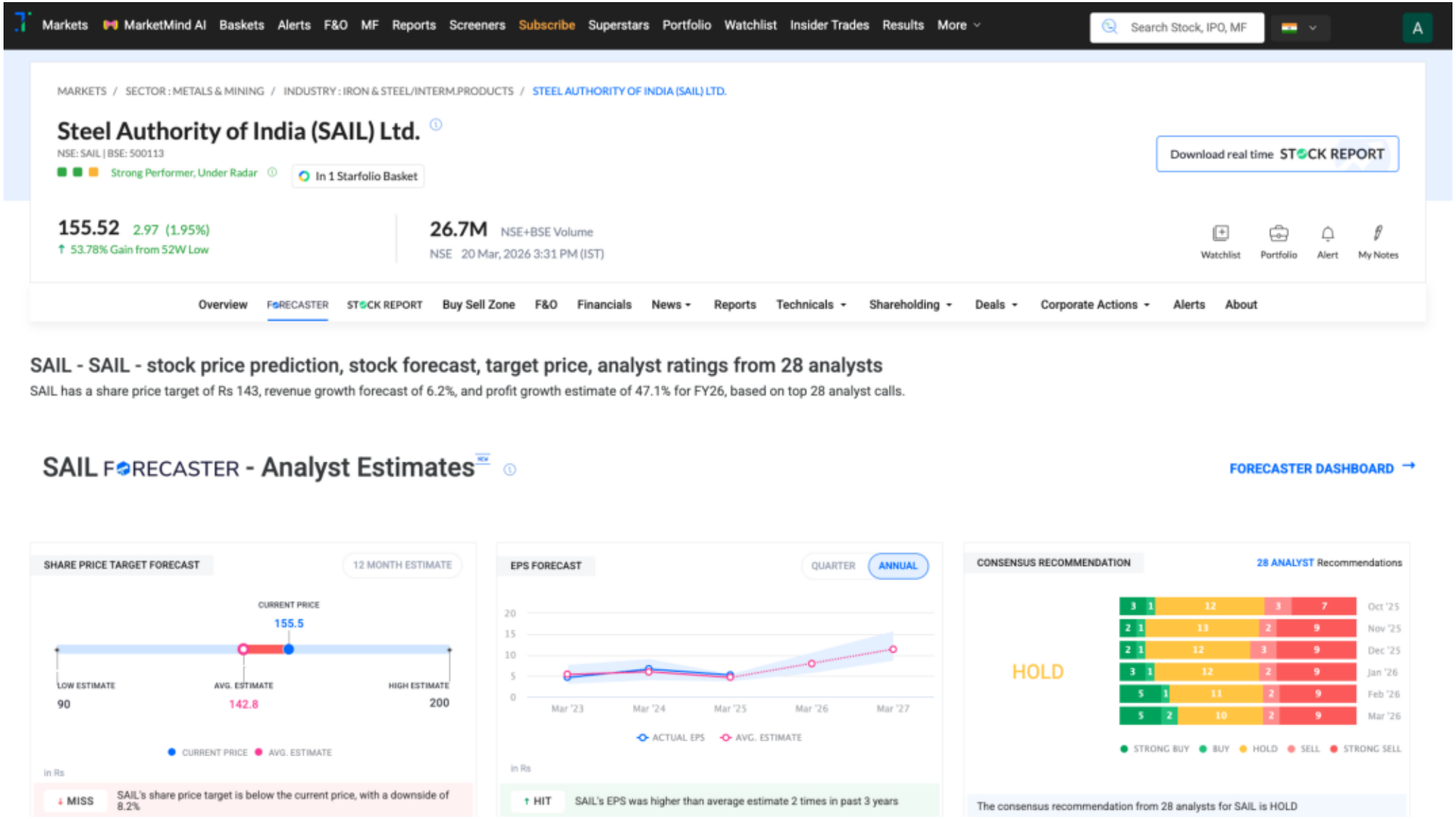
Trendlyne Snapshot - SAIL_forecaster