© 2026 Stock Research. All Rights Reserved.

Strategic Trading Analysis

Based on the detailed analysis report provided for SBIN.NS, here is the assessment from a Positional Equity Trader's perspective for a 1-4 month hold targeting a 5%-15% gain.

Step 1: Audit the Data

- **Data Present:** Comprehensive multi-timeframe price charts (15m, Daily, Weekly), Moving Averages (20, 50, 200 EMA), Momentum indicators (RSI, MACD), Volatility metrics (Bollinger Bands, ATR), Trend indicators (Supertrend), Volume analysis (Distribution days), and Fundamental/Relative Strength context.
- **Data Missing:** Options chain/Open Interest data (helpful for identifying institutional support/resistance walls) and broader market/sector health metrics beyond the standalone Bank Nifty RS ratio.
- **Confidence Level: High.** The report provides a robust, 360-degree view of the technical and fundamental landscape, allowing for a high-conviction structural assessment.

Step 2: Analyze the Setup

- **Trend & Price Structure:** While the long-term trend remains intact (price is above the 200-day EMA of 966.12), the intermediate-term structure has suffered a severe breakdown. The stock recently plummeted from highs near INR 1220, slicing cleanly through both the 20-day (1106) and 50-day (1095) EMAs.
- **Momentum:** Momentum is heavily bearish. The MACD has logged a sharp bearish crossover (-21.47) and is accelerating downwards. RSI is currently at 36.82, showing steep downward trajectory without yet hitting exhaustion/oversold levels.
- **Volume & Supply:** The volume analysis is a major red flag for immediate entry. The report notes multiple recent "Distribution Days" (seller control with high volume), indicating institutional offloading.
- **Confluence:** The daily Supertrend flipped to a "Sell" on March 6th. The stock is currently in a "Weakening Leader" phase regarding relative strength. Attempting a long position here would be akin to catching a falling knife against established intermediate bearish momentum.

Step 3: Formulate the Recommendation

Recommendation: NO (Do not enter this stock right now).

Reasoning: The immediate trend is controlled by sellers, and downward momentum is accelerating. However, because the underlying long-term fundamentals are strong and the 200-day EMA remains unbreached, this stock should remain on a primary watchlist for a positional entry once the correction exhausts itself.

Conditional Plan (To capture a 5%-15% upside): To ensure capital protection, we must wait for the stock to prove the selling pressure has ended and buyers have stepped back in to resume the primary trend.

- **Condition to Buy:** Wait for a daily close back above the 50-day EMA (currently ~1095) accompanied by above-average volume and a bullish MACD crossover to signal momentum has shifted back to the upside.
- **Entry Price:** ~INR 1100.00 (Hypothetical trigger upon confirming the reclaim of the 50 EMA).
- **Stop Loss:** ~INR 1040.00 (Placed below the current consolidation area and psychological support to allow a ~5.5% risk).
- **Take Profit:** ~INR 1220.00 (Retest of the recent peak/all-time highs, offering an ~11% upside and a 1:2 Risk/Reward ratio).

(Alternative risk-averse scenario: If the stock continues to bleed, watch for a bullish reversal candlestick

© 2026 Stock Research. All Rights Reserved.

pattern on heavy volume precisely at the 200-day EMA near INR 966 - INR 975 for a deep-value positional entry).

Candlestick Classification Analysis

As a seasoned Candlestick Trader specializing in price action, I have analyzed the **Candlestick Classification Summary (Page 20)** and the visual **Candlestick Classification Chart (Page 21)** for SBIN.NS.

Here is my professional interpretation based on the provided classification algorithm and my prediction for future price movement.

1. Current State of Price Action (The Evidence)

A. Summary Metrics (Page 20):* **Latest Classification:** `Seller Control (-1)`* **Recent Trend Score (10-day avg):** `-0.10`* **Historical Distribution:** "No Control" dominates (105 days), followed by "Seller Control" (64), and "Buyer Control" (59). Crucially, there is only **1 instance of "Buyer Strong Control"** in the entire evaluated period.

B. Chart Breakdown (Page 21):* **The Climax & Rejection:** Looking at the right side of the chart, the stock experienced a massive run-up to the ~1230-1240 level. At the top, we see a cluster of "No Control" (grey) candles with long wicks. According to the algorithm (Step 3), these long wicks on both sides indicate strong indecision and a failure of buyers to push higher, signaling a top.* **The Sell-Off:** Following the top, a sharp cascade of "Seller Control" (light red) candles appeared. These candles had moderate-to-large bearish bodies relative to ATR, closed near their lows (Step 2), and were validated by notable volume spikes (Step 4), confirming institutional distribution.* **Recent Action:** Over the last 10 days, the price has plummeted to the ~1050 level. The recent candles are a mix of light red (Seller Control) and grey (No Control). The lack of green (Buyer Control) indicates that dip-buyers are entirely absent or too weak to close the price near the highs of the daily range.

2. Interpretation of the Classification Logic

The algorithmic breakdown tells a stark story of **demand exhaustion**:* **Volatility & Body Size (Step 1):** The recent bearish candles are expanding in size relative to the ATR compared to the preceding consolidation phases. Sellers are moving the market with ease.* **Weak Closes (Step 2):** Any intra-day bullish attempts (wicks to the upside) are being heavily sold into, forcing the close near the daily lows. The algorithm correctly downgrades these to "Seller Control" or "No Control."* **Volume Multiplier (Step 4):** Looking at the volume subplot on page 21, the volume bars corresponding to the recent sell-off are elevated. High volume on down days acts as a 1.2x multiplier in the algorithm, compounding the bearish score. Conversely, the very few up-days have low volume, reducing their bullish validity.

© 2026 Stock Research. All Rights Reserved.

3. Future Price Prediction

Prediction: The path of least resistance remains DOWNWARD to SIDEWAYS (Bearish Bias).

Why?1. **Momentum is Negative:** The 10-day average score is sitting at -0.10. While not extremely aggressive (like a -2.0), it confirms a persistent, bleeding downtrend where sellers consistently win the close.2. **No institutional Buying:** The most glaring red flag for bulls is that out of hundreds of candles, there is only **1** "Buyer Strong Control" (+2) candle. This means that even during the massive historical run-up, buyers rarely demonstrated high-conviction, high-volume closes at the absolute highs. It was a grinding "low-volume" rally that is now being aggressively unwound.3. **Immediate Outlook:** The latest signal is definitively **"Seller Control."** Because buyers are failing to generate any +1 (Buyer Control) or +2 (Buyer Strong Control) signals at this ~1050 support area, we must assume the falling knife is still sharp.

What a Trader Should Watch For Next: To invalidate this bearish thesis, we must see a change in the algorithmic classification. I would not look for a long entry until I see a cluster of **"Buyer Control" (light green)** candles with long lower wicks (Step 3: buyers defending) and a spike in volume (Step 4: institutional participation). Until that high-volume green footprint appears, sellers remain in the driver's seat, and further downside testing of the 1000-1020 levels is highly probable.

News & Analyst Targets

As a stock research analyst, I have reviewed the latest market developments, regulatory filings, and brokerage notes for State Bank of India (NSE: SBIN / BSE: 500112) as of the week ending March 21, 2026.

Here is the comprehensive research update on SBIN:

1) Latest News for SBIN This Week

State Bank of India has had a highly eventful week with major fundamental triggers and regulatory disclosures:* **Major Value Unlocking via AMC IPO:** On March 19, 2026, SBI's asset management subsidiary, SBI Funds Management Ltd (SBIFML), filed its Draft Red Herring Prospectus (DRHP) with SEBI for a highly anticipated IPO. The IPO is purely an Offer for Sale (OFS), through which SBI will divest a 6.3% stake (approx. 12.83 crore shares). The market reacted highly favorably to this value-unlocking measure, causing SBIN stock to surge over 3.4% in morning trade on March 20, touching an intraday high of INR 1,085.* **Successful Capital Raise:** On March 20, 2026, SBI announced it had successfully raised INR 6,051 crore through the allotment of Basel III-compliant Tier 2 bonds. The bonds carry a coupon rate of 7.05% with a 10-year tenure (maturing in March 2036), strengthening the bank's regulatory capital capacity for future loan growth.* **INR 6,337 Crore Income Tax Demand:** SBI received an income tax demand order amounting to INR 6,337.53 crore (inclusive of interest) for the Assessment Year 2023-24. The bank promptly clarified to the exchanges that it will challenge the order before appellate authorities and confirmed that the litigation will

© 2026 Stock Research. All Rights Reserved.

have no material impact on its day-to-day operations.

2) Upgrades and Downgrades from Brokerages

The institutional sentiment around SBIN remains largely polarized between strong long-term fundamentals and short-term technical volatility:* **Fundamental Upgrades (Maintained Buys):** Following its recent robust financial performance, major heavyweights like **Jefferies**, **Motilal Oswal**, and **Nomura** have strongly reiterated their "Buy" ratings, upgrading their long-term target multiples. Analysts are highly optimistic about SBI's Return on Equity (RoE) prospects (projected at ~15.9% by FY27) and the standalone value of its subsidiaries (estimated at around INR 250-INR 354 per share).* **Short-term Technical Downgrades:** On a quantitative and short-term technical basis, **MarketsMojo** downgraded its short-term grade for the stock from 'Buy' to 'Hold' in mid-March, citing medium-term market recalibrations. Similarly, technical platforms like **StockInvest.us** downgraded their immediate technical rating to a "Strong Sell Candidate" earlier in the month, observing that the stock had slipped below its 20-day and 50-day moving averages before its recent IPO-driven bounce.

3) Other News Directly or Indirectly Impacting SBIN

- **Strategic Alliance with MUFG:** SBI recently signed a strategic partnership agreement with Japan's MUFG Bank. The two banking giants will collaborate heavily on structuring and financing projects with a core focus on M&A advisory, aviation, real estate finance, and trade solutions.
- **Subsidiary Expansion (Bandhan Bank Stake):** The Reserve Bank of India (RBI) recently approved SBI Mutual Fund's proposal to acquire up to a 9.99% stake in Bandhan Bank. This regulatory nod allows SBI's asset management arm to strategically expand its equity footprint in the domestic financial sector.
- **Broader Market Outperformance:** Despite the broader Indian indices (Sensex and Nifty) experiencing weakness and trading lower in late March, SBI has shown significant relative strength. Its status as a heavyweight PSU bank, combined with its 1.47% dividend yield and current P/E of around 11.6x-11.8x, positions it as a defensive harbor for institutional investors during market corrections.

4) Latest Targets from Analyst Community and Brokerages

Wall Street and domestic analysts remain highly bullish on SBIN's long-term trajectory. The consensus average 12-month target price sits around the **INR 1,208 to INR 1,221** mark.

Here are the latest targets provided by top brokerages:

Brokerage / Analyst	Rating	Target Price (INR)	Key Rationale / Notes
Jefferies	Buy	INR 1,300	Cites robust RoE prospects; values core bank at 1.5x Mar-28E adjusted P/B plus subsidiary valuation.
Motilal Oswal	Buy	INR 1,300	Expects benign credit costs (29 bps); values standalone subsidiaries at INR 354 per share.

© 2026 Stock Research. All Rights Reserved.

Brokerage / Analyst	Rating	Target Price (INR)	Key Rationale / Notes
JPMorgan	Overweight	INR 1,250	Revised FY26 earnings estimates upwards by 7%; steady corporate asset quality.
Nomura	Buy	INR 1,235	Higher target multiple reflects an improved RoE outlook; values core bank at 1.4x Dec-27 book value.
Wall Street Consensus	Buy / Hold	INR 1,208 - INR 1,221	Average analyst fair value reflecting recent discount rate adjustments and long-term P/E stability.
BP Wealth	Buy	INR 1,144	Based on stable core operational results and margin performance.

Analyst Disclaimer: *The targets highlight a potential 11% to 20% upside from the current trading range of INR 1,080. Given the successful subsidiary IPO filing, investors should keep a close eye on the stock's ability to cross its immediate technical resistance for sustained upward momentum.*

Stock Detailed Analysis Report

SBIN.NS

Current Price: ₹1058.00

Generated: 2026-03-21 08:29

SBIN.NS - 3 Year Daily Price Chart

Long-term Fundamental Analysis (4 Years)

Metric	Is Growing?	Accelerating?	1Y Growth	3Y CAGR
Revenue	Yes	No	8.01%	13.97%
Net Income	Yes	No	15.62%	29.91%
ROE	Yes	No	-1.50%	11.22%
EPS	Yes	No	15.62%	29.91%

Short-term Fundamental Analysis (6 Quarters)

Metric	Is Growing?	Recent QoQ	Avg QoQ
Revenue	No	0.30%	-0.53%
Net Income	Yes	8.17%	2.48%
ROE	No	-11.60%	-4.00%
EPS	No	-4.74%	-4.74%

SBIN.NS - Relative Strength Analysis

═══ OVERVIEW ═══:	
Benchmark Index:	^NSEBANK
Sector:	Bank
Classification:	**Weakening Leader**
RS Score:	58.8/100
:	
═══ RS RATIOS ═══:	
1M RS:	**1.000 [Neutral]**
3M RS:	**1.194 [Leader]**
6M RS:	**1.274 [Strong]**
1Y RS:	**1.334 [Strong]**
:	
═══ TURNAROUND ANALYSIS ═══:	
Turnaround Status:	**Not Detected**
:	
SIGNAL CRITERIA::	
✗ Emerging RS:	**Not accelerating**
✗ Medium-term Lagging:	**Not lagging**
✗ Performance Improving:	**Not improving**

Relative Strength Analysis: SBIN.NS vs ^NSEBANK
Classification: Weakening Leader

Price Performance Comparison (Normalized)

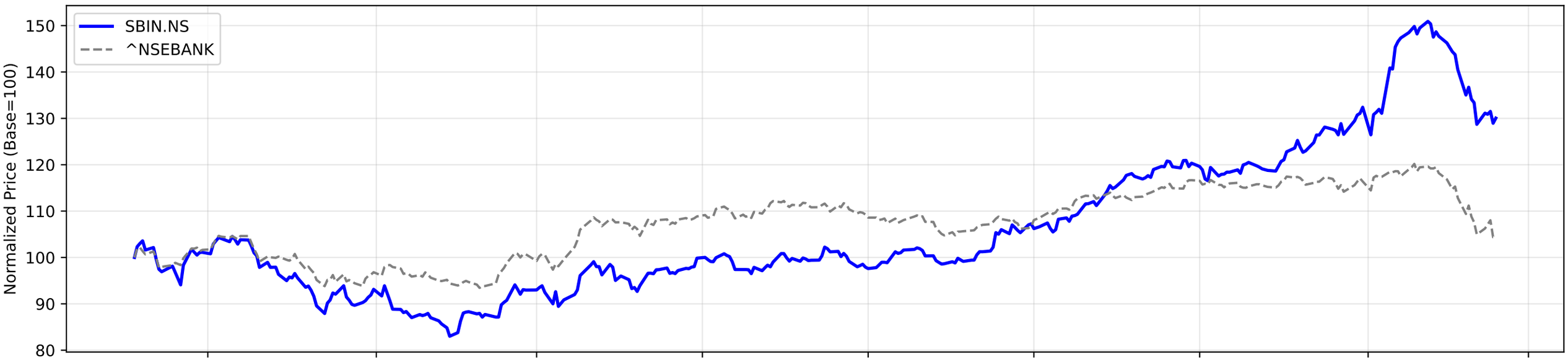

RS Ratio Trends (Multiple Timeframes)

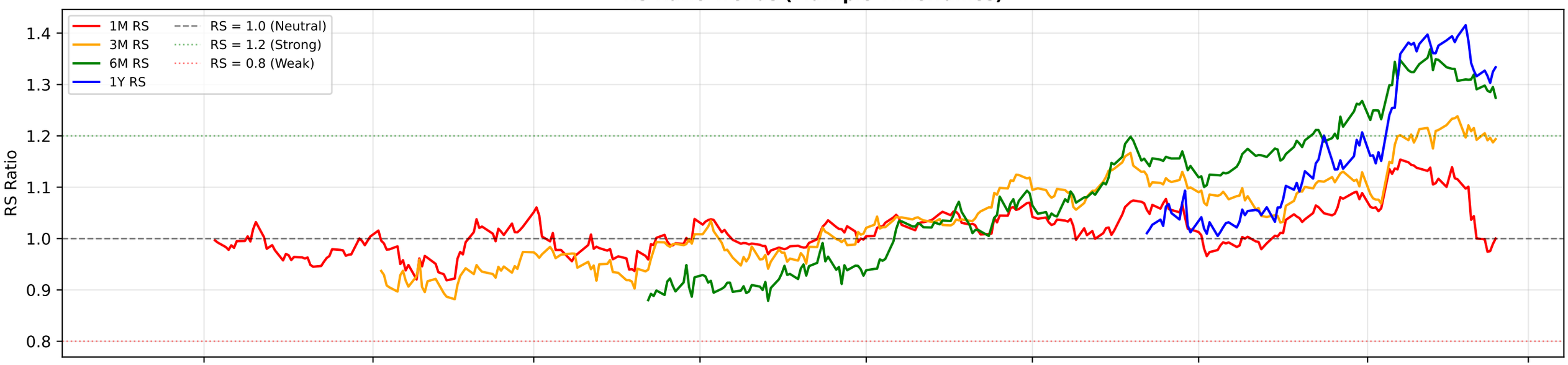

RS Composite Score Timeline

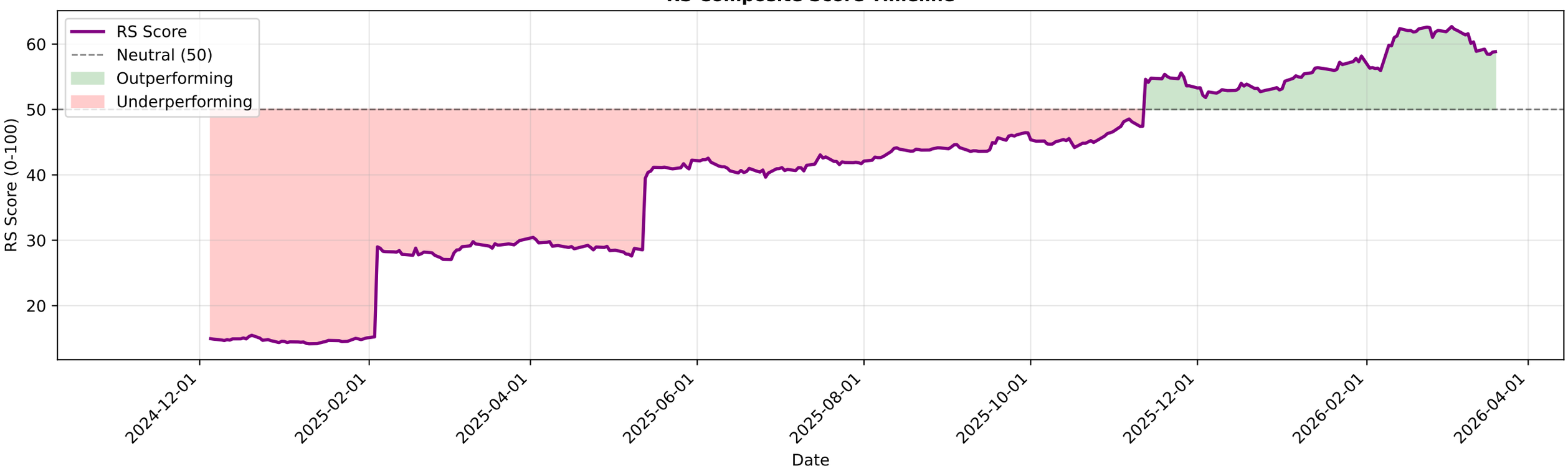

SBIN.NS - EMA Crossover Summary

EMA 20:	1106.05
EMA 50:	1095.39
EMA 200:	966.12
Trend Status:	**Strong Uptrend**
Golden Cross Date:	2025-05-12 00:00:00+05:30
Golden Cross Price:	785.87

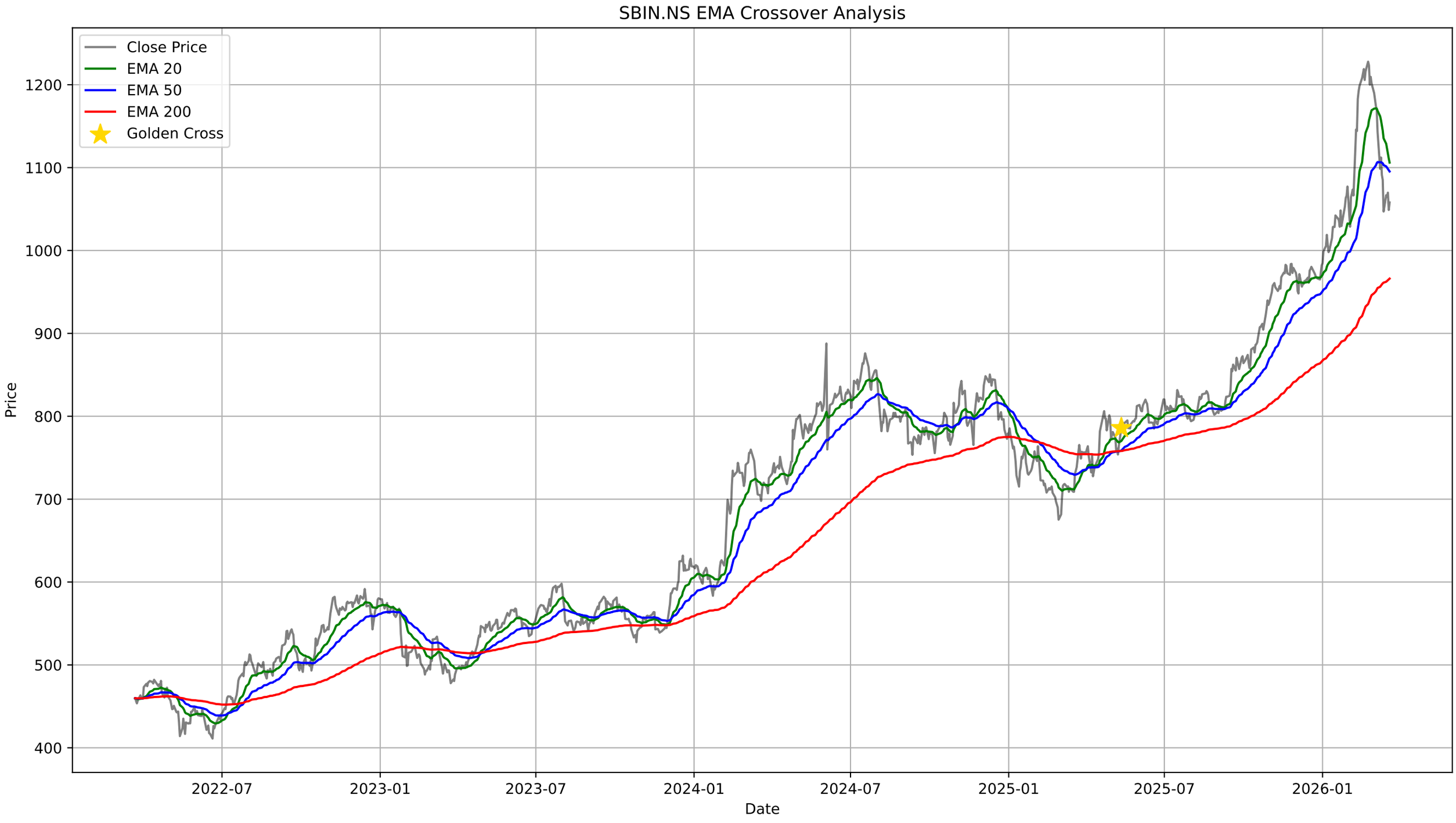
SBIN.NS EMA Crossover Analysis
Close Price
EMA 20
EMA 50
EMA 200
Golden Cross
Price
1200
1100
1000
900
800
700
600
500
400
2022-07
2023-01
2023-07
2024-01
2024-07
2025-01
2025-07
2026-01
Date

SBIN.NS - Bollinger Bands Summary

Current Price:	1058.00
Upper Band:	1268.06
Middle Band (SMA 20):	1134.87
Lower Band:	1001.69
%B:	0.2114
Band Width:	0.2347
Status:	Lower Half
Signal:	None
Recent Signal 1:	**Buy Signal at 2026-03-12 00:00:00+05:30**
Recent Signal 2:	**Buy Signal at 2026-03-13 00:00:00+05:30**
Recent Signal 3:	**Buy Signal at 2026-03-16 00:00:00+05:30**

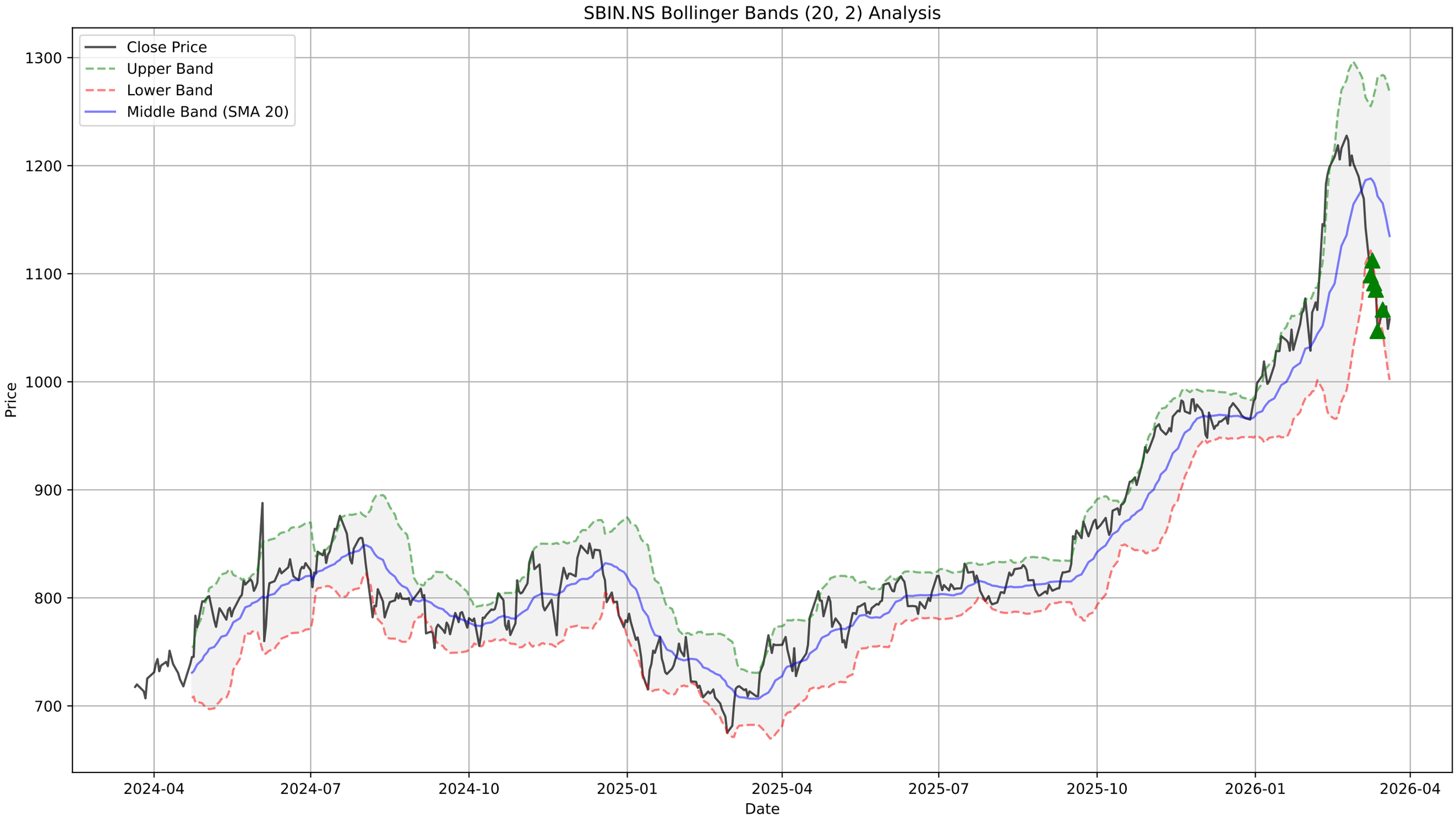
SBIN.NS Bollinger Bands (20, 2) Analysis
Close Price
Upper Band
Lower Band
Middle Band (SMA 20)
Price
1300
1200
1100
1000
900
800
700
2024-04
2024-07
2024-10
2025-01
2025-04
2025-07
2025-10
2026-01
2026-04
Date

SBIN.NS - Supertrend Summary

Status:	**DOWNTREND (Sell)**
Supertrend Value:	1143.99
Signal Identified On:	2026-03-06

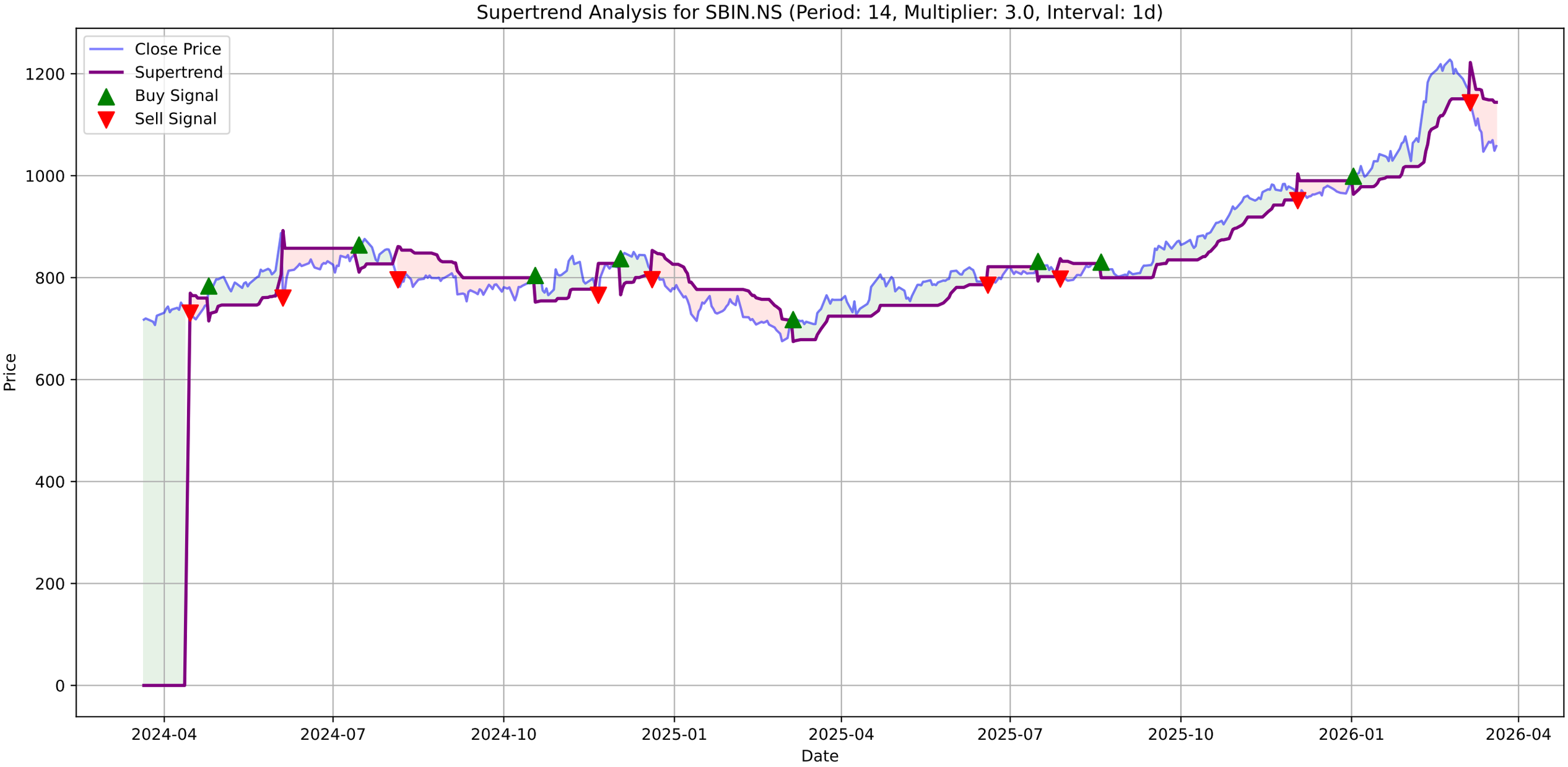
Supertrend Analysis for SBIN.NS (Period: 14, Multiplier: 3.0, Interval: 1d)
Close Price
Supertrend
Buy Signal
Sell Signal
Price
Date
0
200
400
600
800
1000
1200
2024-04
2024-07
2024-10
2025-01
2025-04
2025-07
2025-10
2026-01
2026-04

SBIN.NS - MACD Summary

MACD Line:	-21.47
Signal Line:	-7.68
Histogram:	-13.80
Trend:	**Bearish**
Momentum:	**Weakening**
Signal:	None

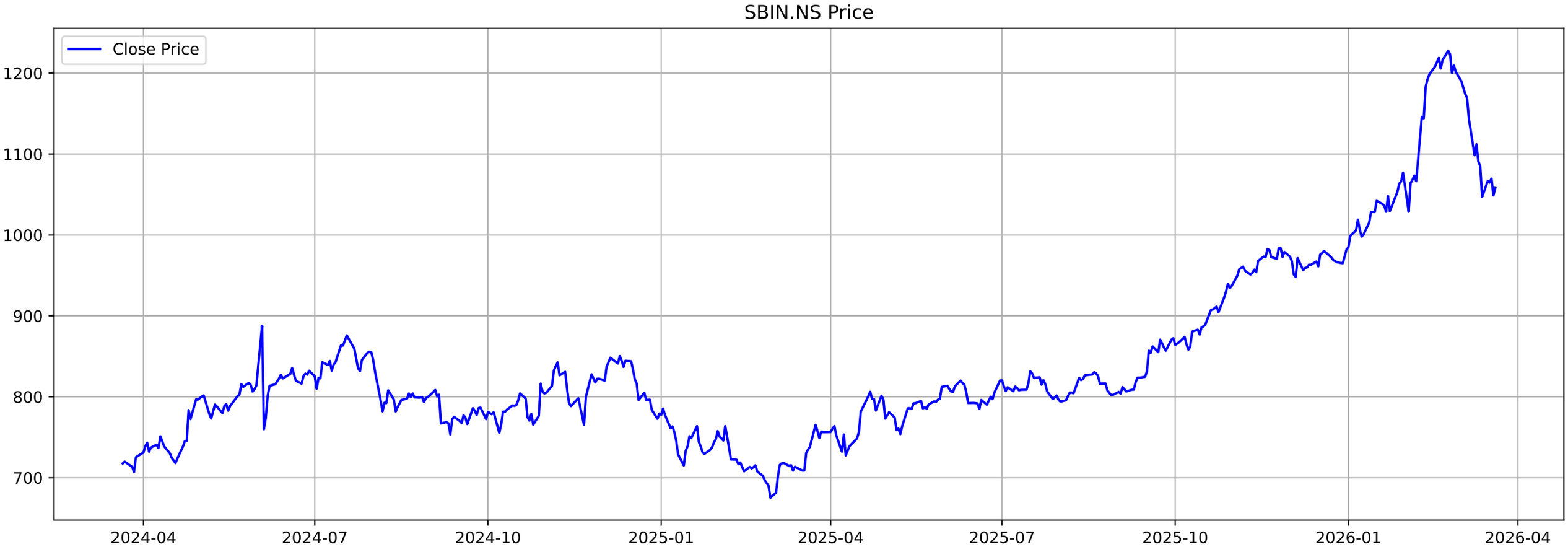
SBIN.NS Price
Close Price
1200
1100
1000
900
800
700
2024-04
2024-07
2024-10
2025-01
2025-04
2025-07
2025-10
2026-01
2026-04

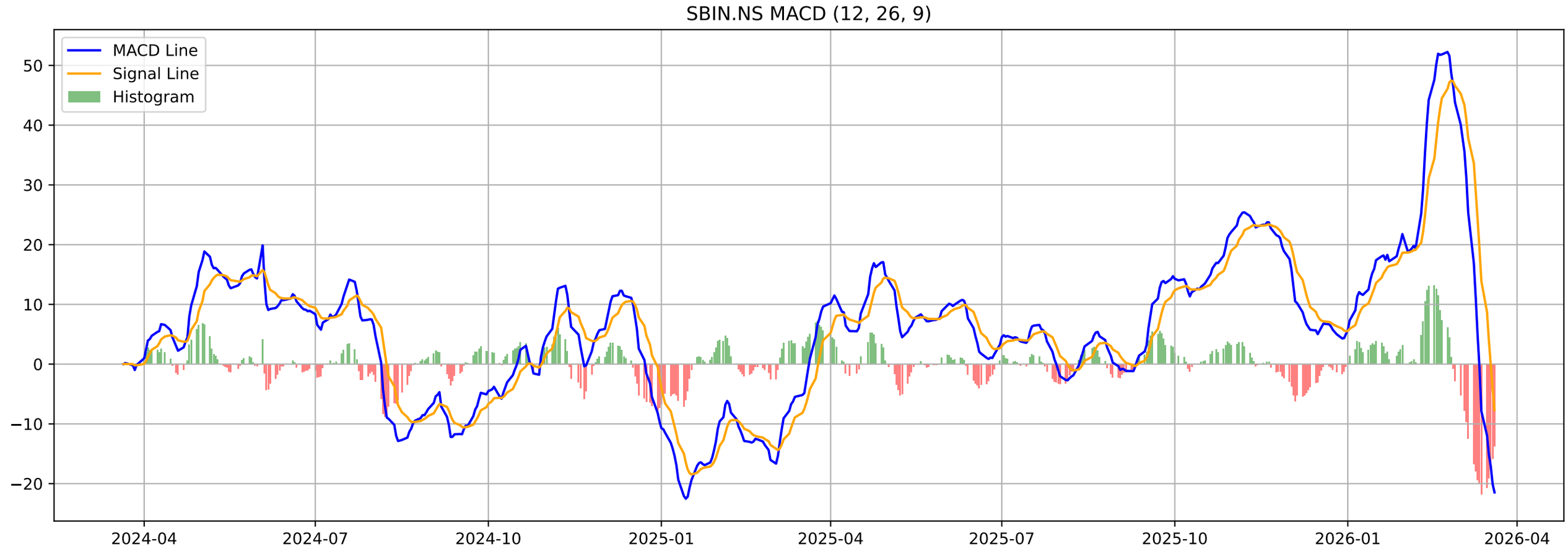
SBIN.NS MACD (12, 26, 9)
MACD Line
Signal Line
Histogram
50
40
30
20
10
0
−10
−20
2024-04
2024-07
2024-10
2025-01
2025-04
2025-07
2025-10
2026-01
2026-04

SBIN.NS - Volatility Squeeze Summary

BB Width:	0.2347
ATR:	32.8500
Total Signals:	7
Signal 1:	BB Squeeze + ATR Contraction at 2025-12-29 00:00:00+05:30 (Pr
Signal 2:	BB Squeeze + ATR Contraction at 2025-12-30 00:00:00+05:30 (Pr
Signal 3:	BB Squeeze + ATR Contraction at 2025-12-31 00:00:00+05:30 (Pr
Signal 4:	BB Squeeze + ATR Contraction at 2026-01-01 00:00:00+05:30 (Pr
Signal 5:	BB Squeeze at 2026-01-02 00:00:00+05:30 (Price: 998.95)

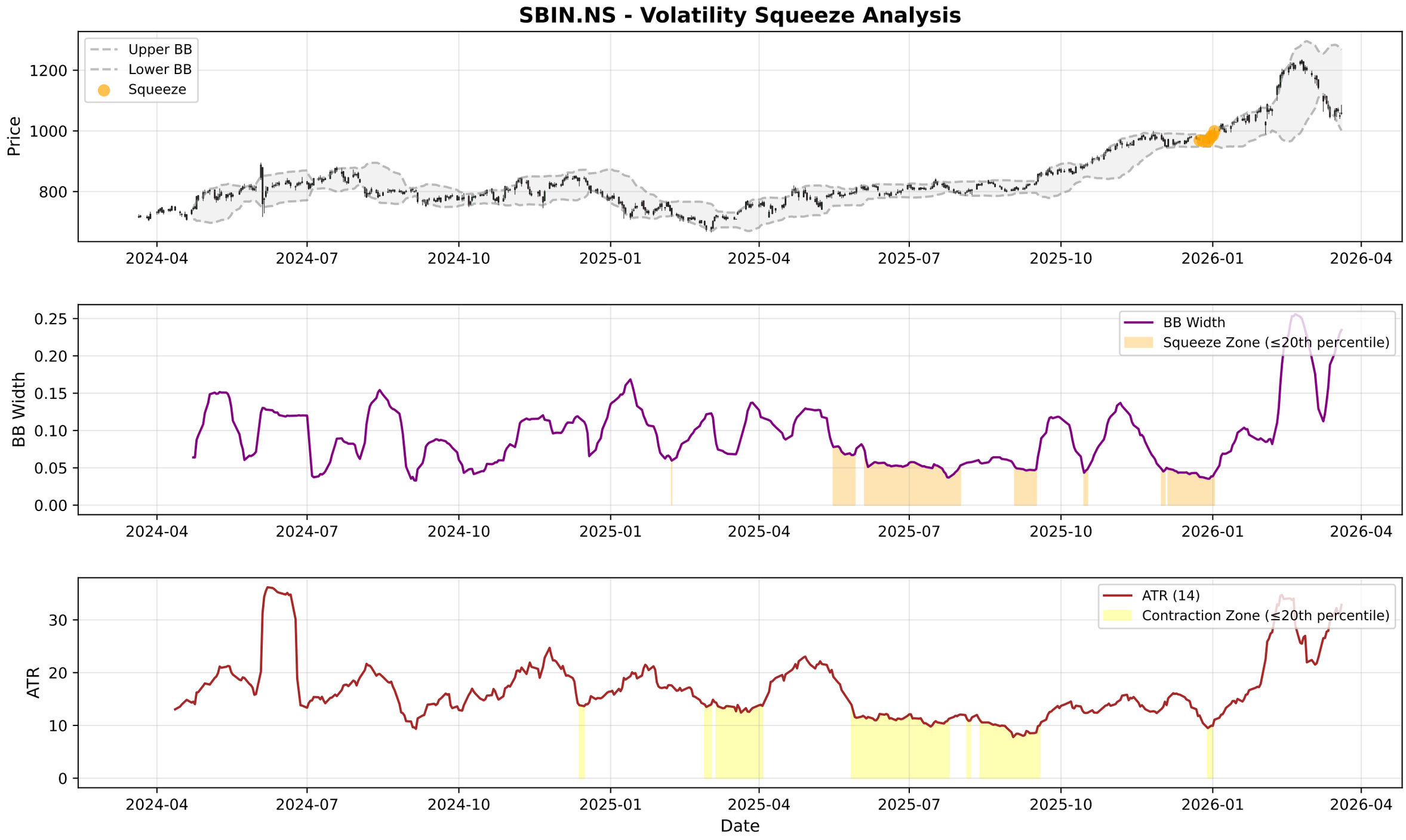
SBIN.NS - Volatility Squeeze Analysis
Upper BB
Lower BB
Squeeze
Price
1200
1000
800
2024-04
2024-07
2024-10
2025-01
2025-04
2025-07
2025-10
2026-01
2026-04
BB Width
Squeeze Zone (≤20th percentile)
0.25
0.20
0.15
0.10
0.05
0.00
ATR (14)
Contraction Zone (≤20th percentile)
ATR
30
20
10
0
Date

SBIN.NS - RSI-Volume Summary

Current RSI:	36.82
Current Volume:	17746512
Volume MA 20:	15463798
Bullish Divergences:	0
Bearish Divergences:	1
Bearish Div 1:	Date: 2025-11-26 00:00:00+05:30, Price: 983.90

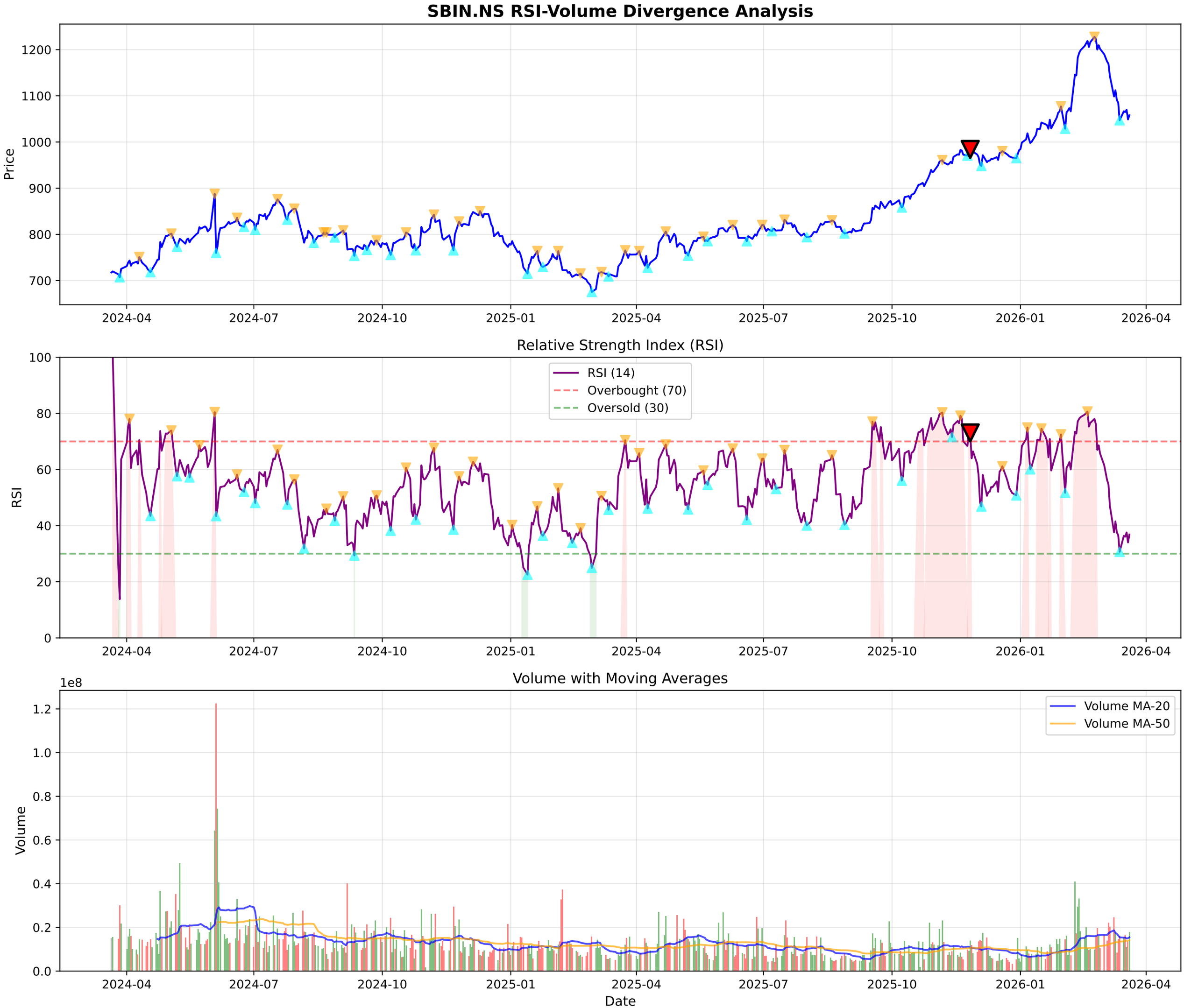
SBIN.NS RSI-Volume Divergence Analysis
Price
1200
1100
1000
900
800
700
2024-04
2024-07
2024-10
2025-01
2025-04
2025-07
2025-10
2026-01
2026-04
Relative Strength Index (RSI)
RSI (14)
Overbought (70)
Oversold (30)
RSI
100
80
60
40
20
0
Volume with Moving Averages
1e8
Volume MA-20
Volume MA-50
Volume
1.2
1.0
0.8
0.6
0.4
0.2
0.0
Date

SBIN.NS - Volume Analysis

═══ VOLUME ANALYSIS ═══:	
Status:	**34 Signals Detected**
:	
2026-01-20 [-]:	Distribution Day
2026-01-21 [-]:	Distribution Day
2026-02-10 [-]:	Distribution Day
2026-03-05 [-]:	Distribution Day
2026-03-17 [-]:	Distribution Day

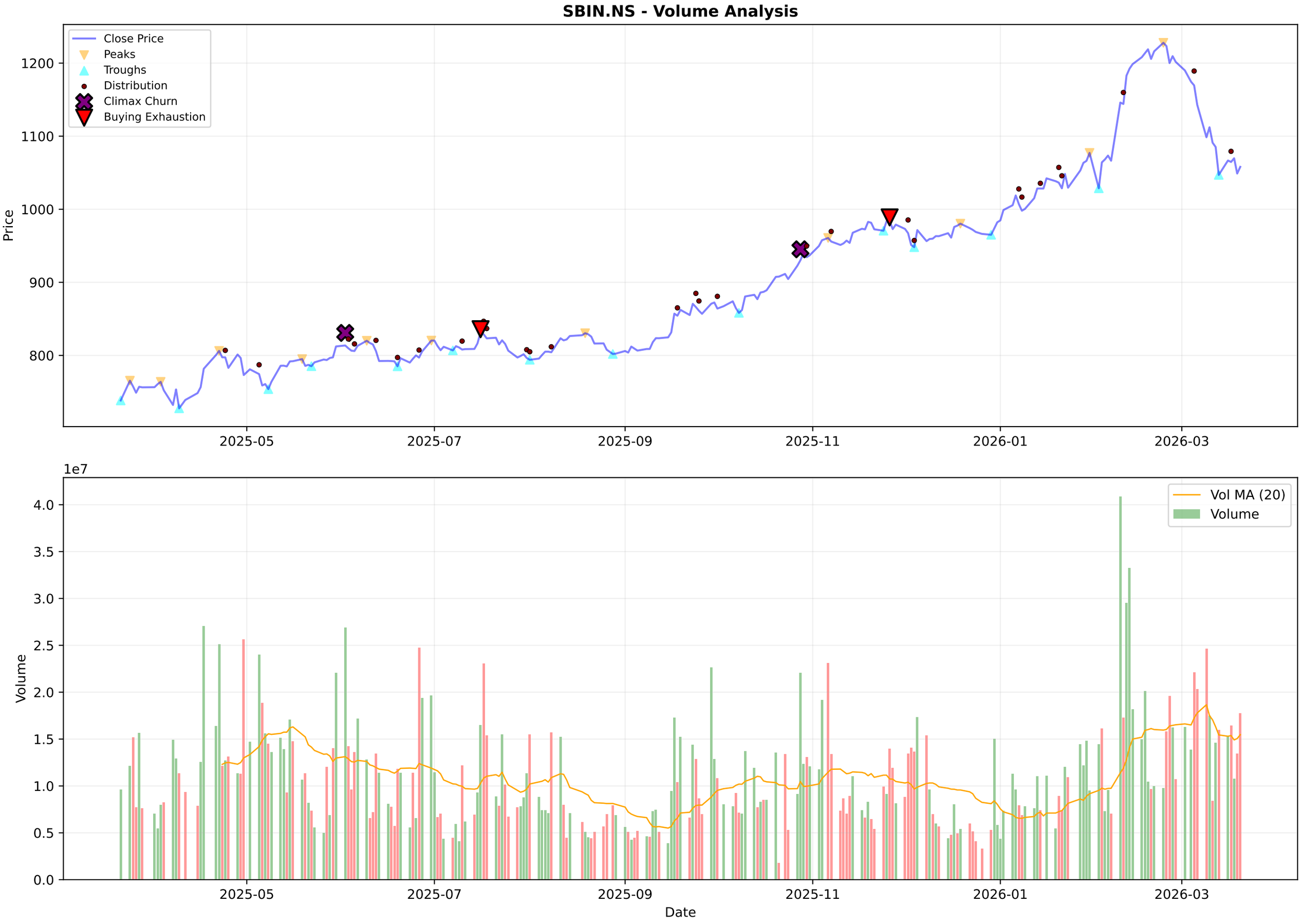
SBIN.NS - Volume Analysis
Close Price
Peaks
Troughs
Distribution
Climax Churn
Buying Exhaustion
Price
1200
1100
1000
900
800
2025-05
2025-07
2025-09
2025-11
2026-01
2026-03
1e7
Vol MA (20)
Volume
Volume
4.0
3.5
3.0
2.5
2.0
1.5
1.0
0.5
0.0
Date

SBIN.NS - Candlestick Classification Summary

═══ CANDLESTICK CLASSIFICATION ═══:	
Latest Classification:	**Seller Control**
Recent Trend Score (10-day avg):	-0.10
:	
Distribution:	
No Control:	105
Seller Control:	64
Buyer Control:	59
Buyer Strong Control:	1

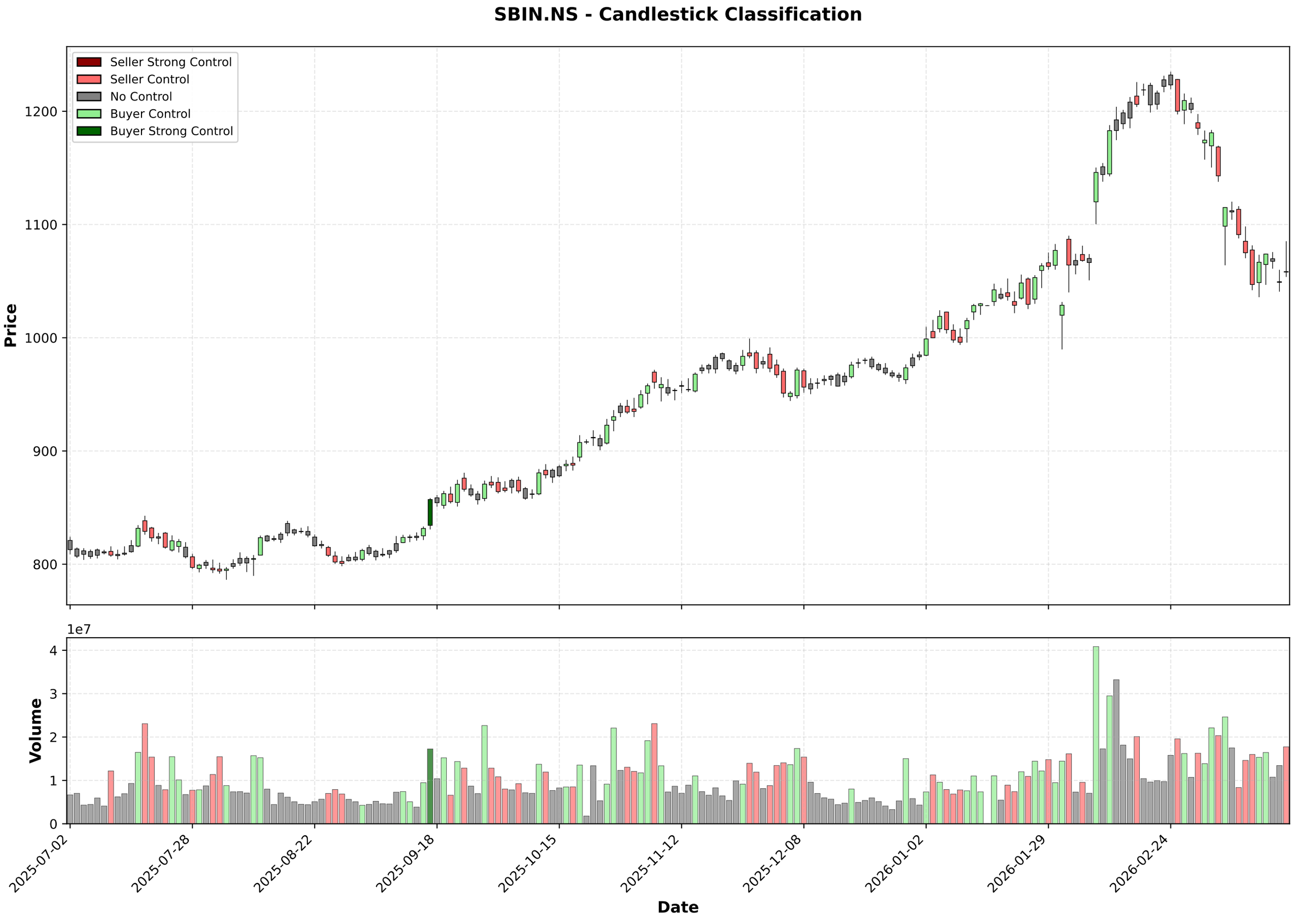
SBIN.NS - Candlestick Classification
Seller Strong Control
Seller Control
No Control
Buyer Control
Buyer Strong Control
Price
1200
1100
1000
900
800
1e7
Volume
4
3
2
1
0
2025-07-02
2025-07-28
2025-08-22
2025-09-18
2025-10-15
2025-11-12
2025-12-08
2026-01-02
2026-01-29
2026-02-24
Date

Multi-Timeframe Supertrend Analysis

Timeframe	Status	Value	Last Price	Signal Date
1 Week	**DOWNTREND (Sell)**	1213.81	1058.0	2026-03-09
1 Day	**DOWNTREND (Sell)**	1143.99	1058.0	2026-03-06
15 Min	**DOWNTREND (Sell)**	1070.69	1058.3	2026-03-20

Multi-Timeframe MACD Analysis

Timeframe	Trend	Momentum	Signal
1 Week	**Bearish**	Weakening	Bearish Crossover (Sell)
1 Day	**Bearish**	Weakening	No Signal
15 Min	**Bearish**	Weakening	No Signal

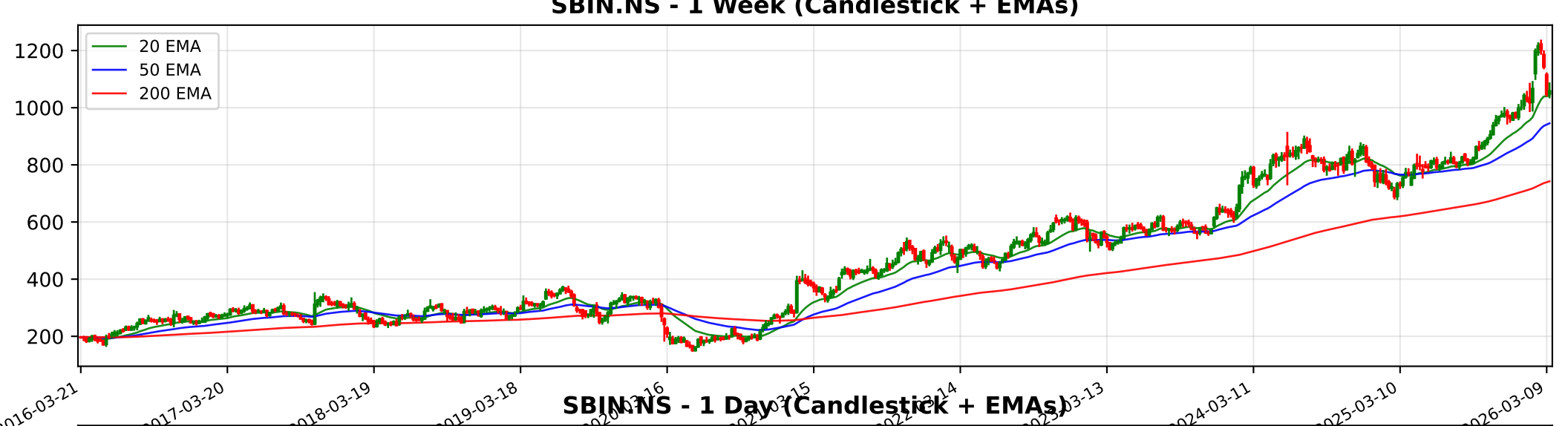
SBIN.NS - 1 Week (Candlestick + EMAs)
20 EMA
50 EMA
200 EMA
1200
1000
800
600
400
200
2016-03-21
2017-03-20
2018-03-19
2019-03-18
2024-03-11
2025-03-10
2026-03-09

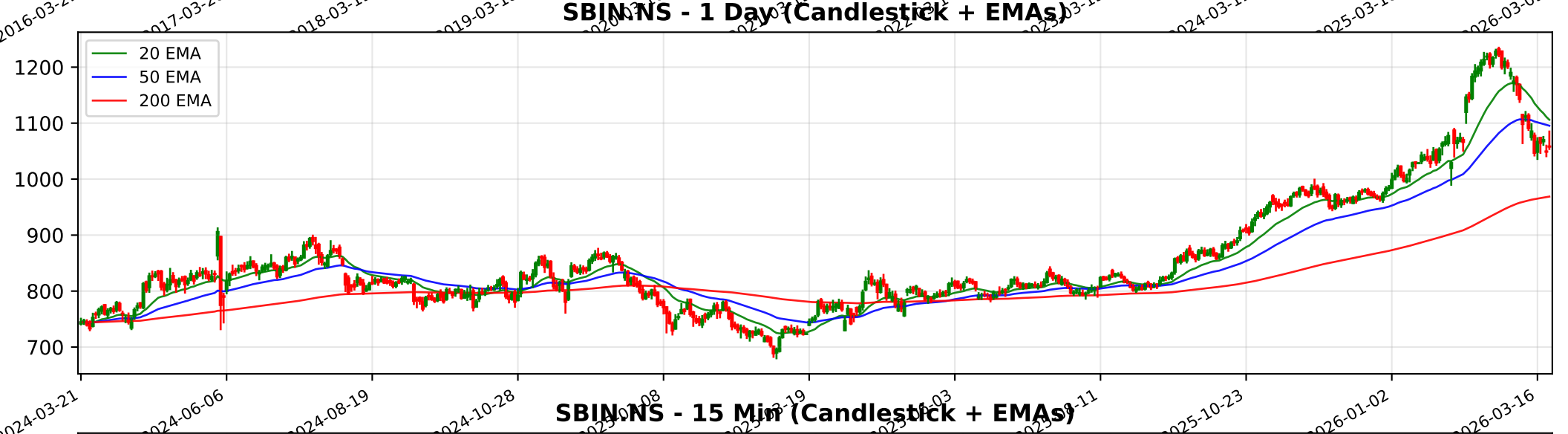
SBIN.NS - 1 Day (Candlestick + EMAs)
20 EMA
50 EMA
200 EMA
1200
1100
1000
900
800
700
2024-03-21
2024-06-06
2024-08-19
2024-10-28
2025-10-23
2026-01-02
2026-03-16

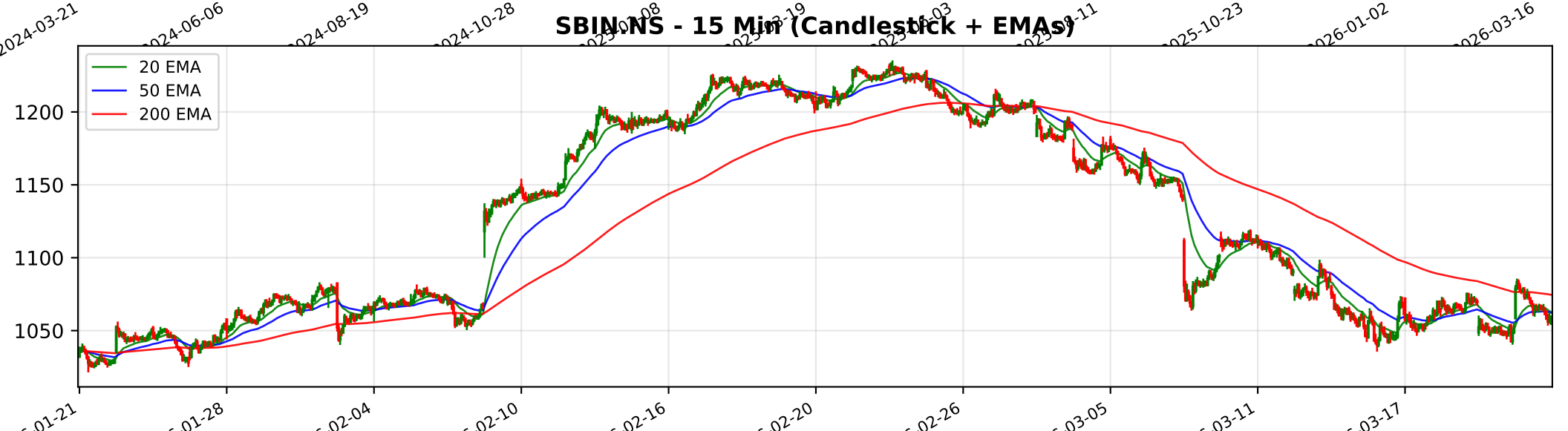
SBIN.NS - 15 Min (Candlestick + EMAs)
20 EMA
50 EMA
200 EMA
1200
1150
1100
1050
01-21
01-28
02-04
02-10
02-16
02-20
02-26
03-05
03-11
03-17

Trendlyne Snapshot - SBIN_main

Markets | MarketMind AI | Baskets | Alerts | F&O | MF | Reports | Screeners | Subscribe | Superstars | Portfolio | Watchlist | Insider Trades | Results | More

Search Stock, IPO, MF

MARKETS / SECTOR : BANKING AND FINANCE / INDUSTRY : BANKS / STATE BANK OF INDIA

State Bank of India

Ask MarketMind AI v1.5

NSE: SBIN | BSE: 500112

SBI Live Share Price Today, Share Analysis and Chart

Mid-range Performer | In 18 Starfolio Baskets

IRAN WAR IMPACT The impact of the geopolitical tensions between Iran and Israel on the State Bank of India (SBI) is characterized as minimal to neutral, with the bank demonstrating significant resilience through its diversified global operations. While SBI m... Read More

1058.00 9.10 (0.87%)
↑ 44.93% Gain from 52W Low

18.5M NSE+BSE Volume
NSE 20 Mar, 2026 3:31 PM (IST)

Watchlist | Portfolio | Alert | My Notes

IPO Draft SBI's arm, SBI Funds Management, files its draft papers for an IPO of 20.4 crore shares via an OFS — See details

Overview | FORECASTER | STOCK REPORT | Buy Sell Zone | F&O | Financials | News | Reports | Technicals | Shareholding | Deals | Corporate Actions | Alerts | About

Durability score	Valuation Score	Momentum Score	Analyst Price Target
60.0 / 100	45.3 / 100	52.1 / 100	1,208
High Financial Strength	Mid Valuation	Technically Neutral	1Yr Price target upside is 14%

Mid-range Performer These stocks have strong quality. Their reasonable financials and technicals make them potentially attractive to i... View Similar | Embed DVM

FORECASTER: DVM, Key Metrics, Price Chart, Forecaster, Financials, Technicals, Shareholding, Deals, Documents, Corporate actions, Company Profile

S	W
O	T

19 | 3 | 2 | 1

SWOT Analysis

Check Before You Buy

VIEW FULL CHECKLIST

High rank — 13 Positive • 13 Negative

50.0% Pass in checklist

0 — 45 — 55 — 100

PE Valuation Check

Right Now: Undervalued 9.8%

1 Year Forward: Fairly Valued 4.8%

INSIGHT SBI is undervalued at current PE, but fairly valued on future earnings estimate

SBI Key Metrics

Preset Metrics: Preset Metrics

Trendlyne Snapshot - SBIN_forecaster

Markets | MarketMind AI | Baskets | Alerts | F&O | MF | Reports | Screeners | Subscribe | Superstars | Portfolio | Watchlist | Insider Trades | Results | More

Search Stock, IPO, MF

MARKETS / SECTOR : BANKING AND FINANCE / INDUSTRY : BANKS / STATE BANK OF INDIA

State Bank of India

NSE: SBIN | BSE: 500112

Mid-range Performer

In 18 Starfolio Baskets

Download real time STOCK REPORT

1058.00 9.10 (0.87%)

↑ 44.93% Gain from 52W Low

18.5M NSE+BSE Volume

NSE 20 Mar, 2026 3:31 PM (IST)

Watchlist | Portfolio | Alert | My Notes

IPO Draft SBI's arm, SBI Funds Management, files its draft papers for an IPO of 20.4 crore shares via an OFS — See details

Overview | FORECASTER | STOCK REPORT | Buy Sell Zone | F&O | Financials | News | Reports | Technicals | Shareholding | Deals | Corporate Actions | Alerts | About

SBI - SBIN - stock price prediction, stock forecast, target price, analyst ratings from 38 analysts

SBI has a share price target of Rs 1208, revenue growth forecast of 8.9%, and profit growth estimate of 11.1% for FY26, based on top 38 analyst calls.

SBI FORECASTER - Analyst Estimates

FORECASTER DASHBOARD →

SHARE PRICE TARGET FORECAST

12 MONTH ESTIMATE

EPS FORECAST

QUARTER | ANNUAL

CONSENSUS RECOMMENDATION

38 ANALYST Recommendations
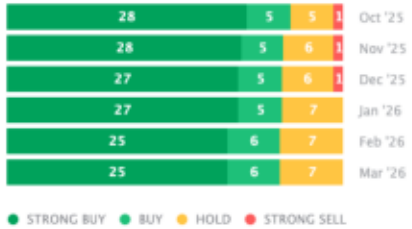
BUY