© 2026 Stock Research. All Rights Reserved.

Strategic Trading Analysis

Step 1: Audit the Data

- **Data Present:** Comprehensive multi-timeframe price charts (Weekly, Daily, 15-min), Moving Averages (20, 50, 200 EMAs), MACD, RSI, Bollinger Bands, ATR/Volatility Squeeze data, Relative Strength versus Sector (^CNXPHARMA), Volume analysis, Fundamental snapshots, and Analyst consensus targets.
- **Data Missing:** Broad market index comparison (e.g., NIFTY 50), institutional ownership trends, and order book depth/liquidity metrics.
- **Confidence Level:** High. The provided report is highly robust, offering confluence across trend indicators, momentum oscillators, and multi-timeframe analysis. The fundamental and analyst target data provide an additional qualitative safety net.

Step 2: Analyze the Setup

- **Price Structure & Trend:** SUNPHARMA.NS is in a textbook multi-timeframe uptrend. The stock is consistently trading above its 20-day, 50-day, and 200-day EMAs. The Daily, Weekly, and 15-minute Supertrends all indicate a definitive "UPTREND (Buy)" status.
- **Momentum & Moving Averages:** The price (INR 1777.10) has recently pulled back to rest cleanly on the 20-day EMA (INR 1769.86), finding dynamic support. While the Daily MACD technically remains on a bearish crossover, the histogram shows strengthening upward momentum, indicating selling pressure has dried up. The RSI is resting at a healthy 53.64, allowing ample runway for upside movement before hitting overbought territory.
- **Volatility & Relative Strength:** A volatility squeeze (ATR contraction) has been detected over the last few days. In the context of a strong prevailing uptrend, these squeezes typically resolve in the direction of the macro trend (upward). Furthermore, the stock holds an "Emerging Leader" RS classification against the broader Pharma sector, indicating institutional preference.
- **Confluence:** The stock has consolidated near the 20-EMA with contracting volatility and tightening Bollinger Bands. The fundamental backdrop (growing EPS, high durability score) and analyst consensus target (INR 1968.40) strongly align with a positional bullish bias.

Step 3: Formulate the Recommendation

Based on the objective technical alignment and robust risk-to-reward parameters, my recommendation is **YES**, you should enter this stock now.

- **Entry Price:** INR 1777.10 (Current market price; acceptable to enter anywhere between INR 1770 and INR 1780 near the 20-day EMA support).
- **Stop Loss:** INR 1725.00 (Hard daily close level. This is strategically placed below both the 50-day EMA of INR 1741.43 and the Daily Supertrend support of INR 1731.29. A break below this level structurally invalidates the intermediate-term uptrend).
- **Take Profit:** INR 1965.00 (This target aligns with the analyst consensus price and offers an approximate +10.6% return, squarely fitting the 5%-15% positional goal. Expected time horizon is 1-3 months based on current volatility).

Note: The risk on this trade is approximately 2.9% against a potential reward of 10.6%, yielding a highly favorable Risk:Reward ratio of > 1:3.5. Ensure position sizing adheres to strict risk management protocols.

Candlestick Classification Analysis

Based on the detailed "Candlestick Classification" logic provided and the charts on pages 20 and 21 of the

© 2026 Stock Research. All Rights Reserved.

report, here is the interpretation and future price prediction from the perspective of a seasoned price action trader:

1. Current Candlestick Classification & Momentum (Page 20)

- **Latest Classification: Buyer Control (+1)**
  - *Interpretation:* The most recent daily candle shows that buyers have stepped in. Based on the script's logic, this means it is either a moderate bullish candle or a strong bullish candle that lacked volume validation. The buyers are attempting to establish a floor after a recent pullback.
- **Recent Trend Score (10-day avg): -0.20**
  - *Interpretation:* Despite the latest candle showing Buyer Control, the 10-day rolling average is negative. This means over the last two weeks, sellers have actually been in the driver's seat. The momentum has recently shifted downwards, likely populated with "Seller Control" (-1) and "No Control" (0) candles.

2. Chart Price Action & Volume Context (Page 21)

Looking at the far right of the chart (Feb/Mar 2026 period):* **Double Top Rejection:** Price recently rallied aggressively from the ~1580 level up to the ~1840 level. However, right at the ~1840 level (which aligns with a previous major peak), the chart printed several consecutive **"Seller Control" (light red)** candles. This indicates sellers actively defended the resistance level.* **Volume Analysis:** During the sharp drop from the ~1840 peak, there are noticeable spikes in the volume pane associated with red candles. According to the script's logic, high volume acts as a multiplier, confirming institutional selling pressure at those highs.* **The Current Bounce:** The latest "Buyer Control" (light green) candle is forming *after* this rejection. However, looking at the volume pane, the volume on the far-right edge appears relatively average to low compared to the prior selling days.

3. Future Price Prediction

Verdict: Short-Term Bearish / Range-Bound (Caution Advised)

Here is how the future price is likely to unfold based on this specific candlestick classification:

1. **The "Dead Cat" Scenario:** Because the 10-day average score is -0.20 and the recent peak showed clear seller dominance with volume, the latest "Buyer Control" candle is likely a weak relief bounce rather than a true trend reversal. Traders often call this a "lower high" in the making.
2. **Downside Probability:** Unless buyers can immediately follow up this current candle with a **"Buyer Strong Control" (+2)** candle on high volume (showing true conviction to break the 1840 resistance), the price is favored to roll over. Sellers are likely to regain control and push the price back down toward the recent consolidation support zones (around INR 1700 or lower to INR 1650).
3. **Indecision Phase:** If the stock prints a series of "No Control" (grey) candles in the coming days, it means the market is digesting the recent rejection. This will result in sideways, choppy price action between INR 1750 and INR 1800.

Actionable Insight: Do not buy based purely on the latest "Buyer Control" candle. The overarching near-term context (10-day score of -0.20 and recent resistance rejection) suggests sellers are lurking. Wait for a **Buyer Strong Control (+2)** signal with strong volume confirming a breakout above INR 1800 to assume a bullish posture. Otherwise, expect the price to drift lower or move sideways.

© 2026 Stock Research. All Rights Reserved.

News & Analyst Targets

As a stock research analyst, here is the latest intelligence and fundamental breakdown for Sun Pharmaceutical Industries Ltd. (SUNPHARMA) as of the third week of March 2026.

1. Latest News for SUNPHARMA This Week

This week has been highly eventful for Sun Pharma, marked by major regulatory milestones and strategic product launches:* **Major Launch in the Anti-Obesity/Diabetes Space:** Following the March 20, 2026, patent expiry of Novo Nordisk's Ozempic in India, Sun Pharma has officially launched its generic semaglutide injections under the brand names **Noveltreat** and **Sematrinity**. Having secured SEC (Subject Expert Committee) clearance in late 2025, Sun Pharma is an early mover in tapping into the estimated INR 5,000 crore Indian semaglutide market. * **US FDA Acceptance for ILUMYA:** On March 16, 2026, Sun Pharma announced that the US Food and Drug Administration (FDA) accepted its supplemental Biologics License Application (sBLA) for ILUMYA (tildrakizumab-asmn) to treat adults with active psoriatic arthritis. The expected FDA regulatory action date is October 29, 2026. * **Robust Q3 FY26 Financials & Dividend:** The stock has seen upward momentum this week following recent Q3 earnings reports. Sun Pharma recorded a 15% YoY increase in sales to INR 15,469 crore and a 16% YoY jump in net profit to INR 3,369 crore, driven by strong formulations growth in India and global specialty medicines. An interim dividend of INR 11 per share was also declared.

2. Upgrades and Downgrades from Brokerages

The analyst community is currently divided on SUNPHARMA, balancing robust growth in its specialty portfolio against valuation concerns:* **Downgrades:** The most notable recent downgrade came from **BofA Securities** on March 5, 2026. They downgraded the stock from *Neutral* to *Underperform*, slashing their target price from INR 1,730 to INR 1,570. BofA cited stretched valuations, weaker-than-expected traction in the specialty drug portfolio, and pricing pressures/Medicare dependency risks for its psoriasis drug, Ilumya. **Goldman Sachs** also recently maintained a *Sell* rating, capping their target at INR 1,550.* **Upgrades & Bullish Reiterations:** Conversely, several brokerages have recently maintained or upgraded their outlooks. **BNP Paribas** upgraded its FY26 estimates and maintained an *Outperform* rating with a INR 2,250 target, citing margin beats and a shift towards high-margin innovative therapies. **PL Capital (Prabhudas Lilladher)** and **Emkay Global** both reiterated *Buy* ratings (targets of INR 2,000 and INR 2,250 respectively), praising the company's declining reliance on volatile US generics in favor of specialty drugs, domestic growth, and Rest of World (RoW) expansion. **Mirae Asset Sharekhan** and **ICICI Securities** also reiterated *Buy* ratings, highlighting Sun's ~$3 billion cash pile for potential M&A.

3. Other News Directly or Indirectly Impacting SUNPHARMA

© 2026 Stock Research. All Rights Reserved.

- **Antitrust Litigation Settlement Finalized:** In late January 2026, a US judge granted final approval to a $200 million antitrust settlement involving Sun Pharma and its US subsidiary, Taro Pharmaceuticals. This officially settles legacy claims that the companies conspired with other drugmakers to inflate generic drug prices, removing a lingering legal overhang.

© 2026 Stock Research. All Rights Reserved.

- **Taro Acquisition Completion Framework:** Having agreed to buyout Taro Pharmaceutical for roughly $348 million ($43/share) in early 2024 to take the generic dermatology manufacturer private, the integration and synergistic scaling of Taro's North American manufacturing facilities are actively supporting Sun's 2026 margin outlooks.

© 2026 Stock Research. All Rights Reserved.

- **Relief from US Reciprocal Taxes:** A recent India-US trade pact reduced the reciprocal tax on Indian pharma exporters from 25% to 18%. This materially softens margin headwinds for Sun Pharma, lowering the landed cost pressure on exports and improving its price competitiveness in the historically price-erosive US generics market.

© 2026 Stock Research. All Rights Reserved.

- **Macro-Sector Rotation:** Amid broader geopolitical volatility in March 2026 (including tensions in the Middle East), foreign institutional investors have been rotating capital into defensive, domestic-focused pharma stocks. The Nifty Pharma index hit a 52-week high recently, providing a strong technical tailwind for Sun Pharma.

© 2026 Stock Research. All Rights Reserved.

4. Latest Analyst and Brokerage Targets for SUNPHARMA

Currently, out of approximately 36 analysts covering the stock, the consensus average 12-month target price sits at roughly INR 1,968, indicating an upside of around 10% from current trading levels (~INR 1,777).

Here is a summary table of the latest target prices issued by major brokerages:

Brokerage / Research Firm	Current Rating	Target Price (INR)	Key Rationale / Note
BNP Paribas	Outperform	INR 2,250	Margin beats; reduced US tax impact; shift to specialty drugs.
Emkay Global	Buy	INR 2,250	Strong EBITDA; starting to show revenue pipeline beyond Ilumya.
JM Financial	Buy	INR 2,115	Continued dominance in domestic formulations and EM growth.
Jefferies	Buy	INR 2,100	Constructive setup on Q3FY26 beats and US specialty traction.
PL Capital	Buy	INR 2,000	Reduced reliance on US generics; heavy focus on RoW markets.
Mirae Asset Sharekhan	Buy	INR 1,968	Low leverage; sustained profitability expected for FY27/FY28.
ICICI Securities	Buy	INR 1,895	Top pick for 2026; pending GLP-1 generic launches; $3B cash pile.
BofA Securities	Underperform	INR 1,570	Stretched valuations; pricing pressure risks on Ilumya.
Goldman Sachs	Sell	INR 1,550	Valuation constraints despite strong emerging market momentum.

Disclaimer: Target prices and stock ratings are based on institutional equity research reports from Q1/March 2026 and are subject to market volatility. This data is for informational purposes and does not constitute direct financial advice.

Stock Detailed Analysis Report

SUNPHARMA.NS

Current Price: ₹1777.10

Generated: 2026-03-21 08:35

SUNPHARMA.NS - 3 Year Daily Price Chart

Long-term Fundamental Analysis (4 Years)

Metric	Is Growing?	Accelerating?	1Y Growth	3Y CAGR
Revenue	Yes	No	8.97%	10.64%
Net Income	Yes	No	14.12%	49.47%
ROE	Yes	No	0.61%	30.45%
EPS	Yes	No	14.29%	49.67%

Short-term Fundamental Analysis (6 Quarters)

Metric	Is Growing?	Recent QoQ	Avg QoQ
Revenue	Yes	12.21%	4.11%
Net Income	Yes	47.84%	5.85%
ROE	No	-32.32%	-32.32%
EPS	Yes	47.37%	16.76%

SUNPHARMA.NS - Relative Strength Analysis

═══ OVERVIEW ═══:	
Benchmark Index:	^CNXPHARMA
Sector:	Pharma
Classification:	**Emerging Leader**
RS Score:	51.7/100
:	
═══ RS RATIOS ═══:	
1M RS:	**1.031 [Leader]**
3M RS:	**1.027 [Leader]**
6M RS:	**1.087 [Leader]**
1Y RS:	**0.962 [Neutral]**
:	
═══ TURNAROUND ANALYSIS ═══:	
Turnaround Status:	**Not Detected**
:	
SIGNAL CRITERIA::	
✓ **Emerging RS:**	1M (1.031) > 3M (1.027)
✓ **Medium-term Lagging:**	1Y=0.962 (≤1.0)
✗ **Performance Improving:**	**Not improving**

Relative Strength Analysis: SUNPHARMA.NS vs ^CNXPHARMA
Classification: Emerging Leader

Price Performance Comparison (Normalized)

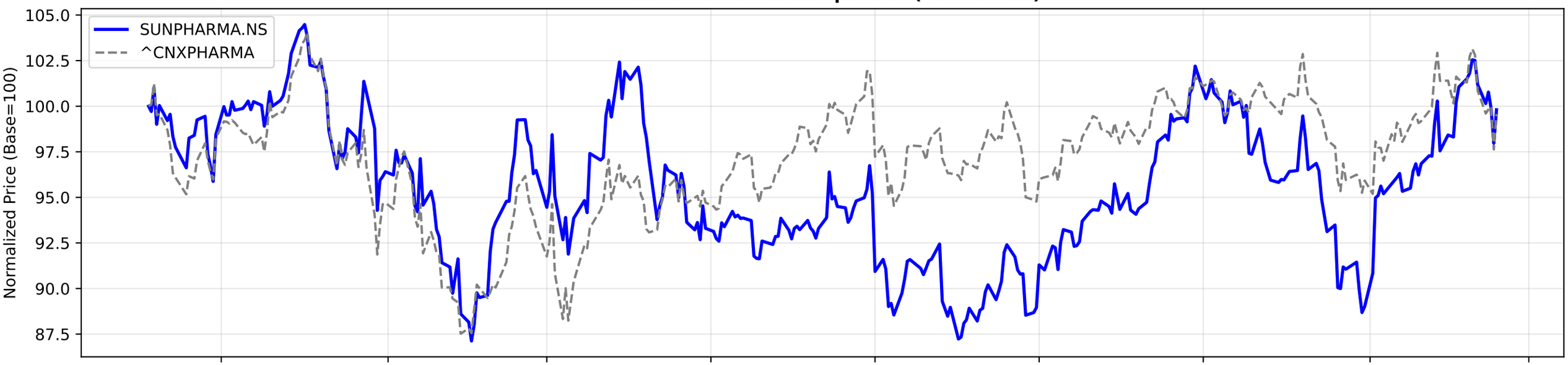

RS Ratio Trends (Multiple Timeframes)

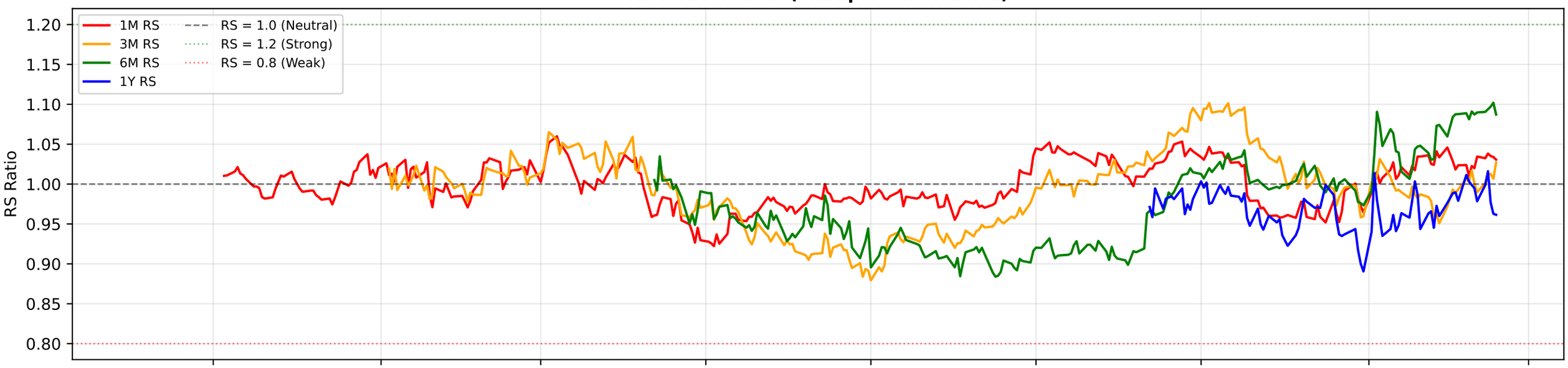

RS Composite Score Timeline

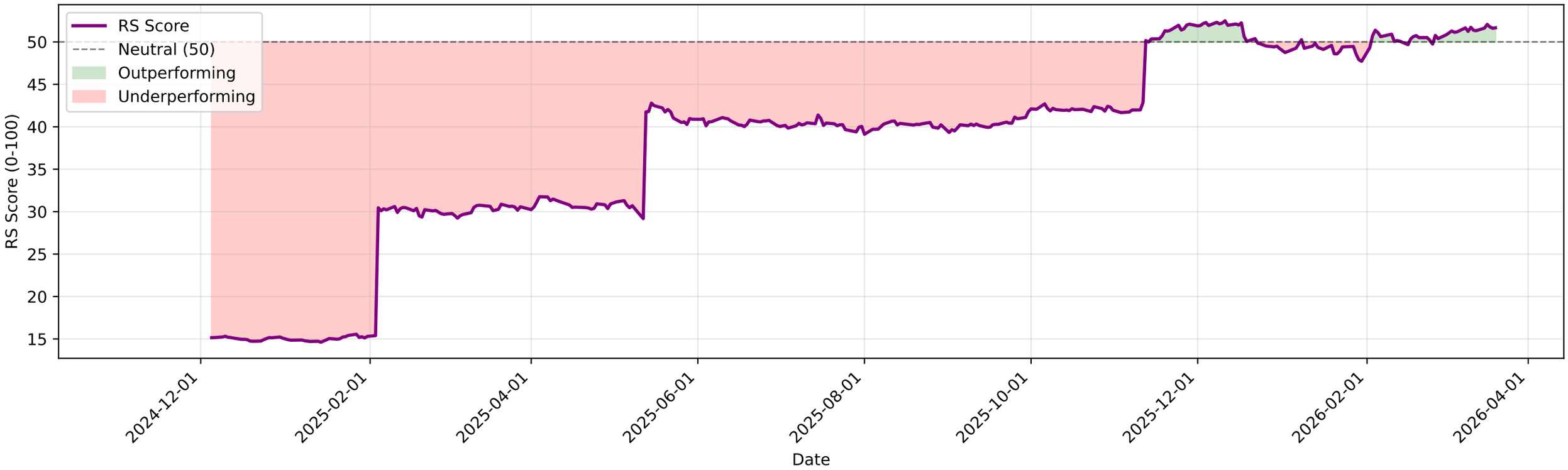

SUNPHARMA.NS - EMA Crossover Summary

EMA 20:	1769.86
EMA 50:	1741.43
EMA 200:	1703.48
Trend Status:	**Strong Uptrend**
Golden Cross Date:	2025-11-14 00:00:00+05:30
Golden Cross Price:	1745.76

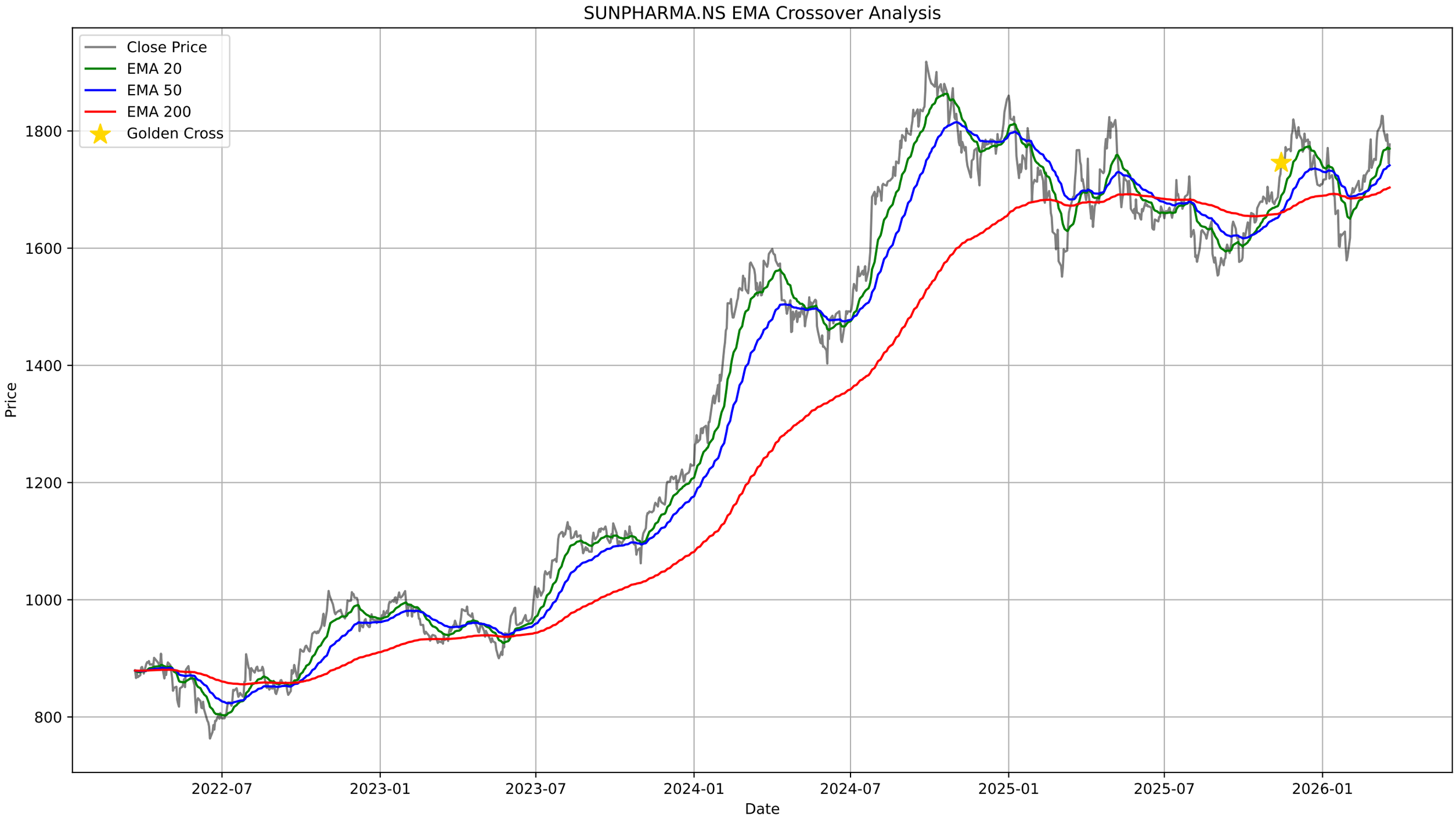
SUNPHARMA.NS EMA Crossover Analysis
Close Price
EMA 20
EMA 50
EMA 200
Golden Cross
Price
1800
1600
1400
1200
1000
800
2022-07
2023-01
2023-07
2024-01
2024-07
2025-01
2025-07
2026-01
Date

SUNPHARMA.NS - Bollinger Bands Summary

Current Price:	1777.10
Upper Band:	1839.56
Middle Band (SMA 20):	1775.64
Lower Band:	1711.71
%B:	0.5115
Band Width:	0.0720
Status:	Upper Half
Signal:	None
Recent Signal 1:	**Buy Signal at 2025-12-30 00:00:00+05:30**
Recent Signal 2:	**Buy Signal at 2026-01-20 00:00:00+05:30**
Recent Signal 3:	**Buy Signal at 2026-01-21 00:00:00+05:30**

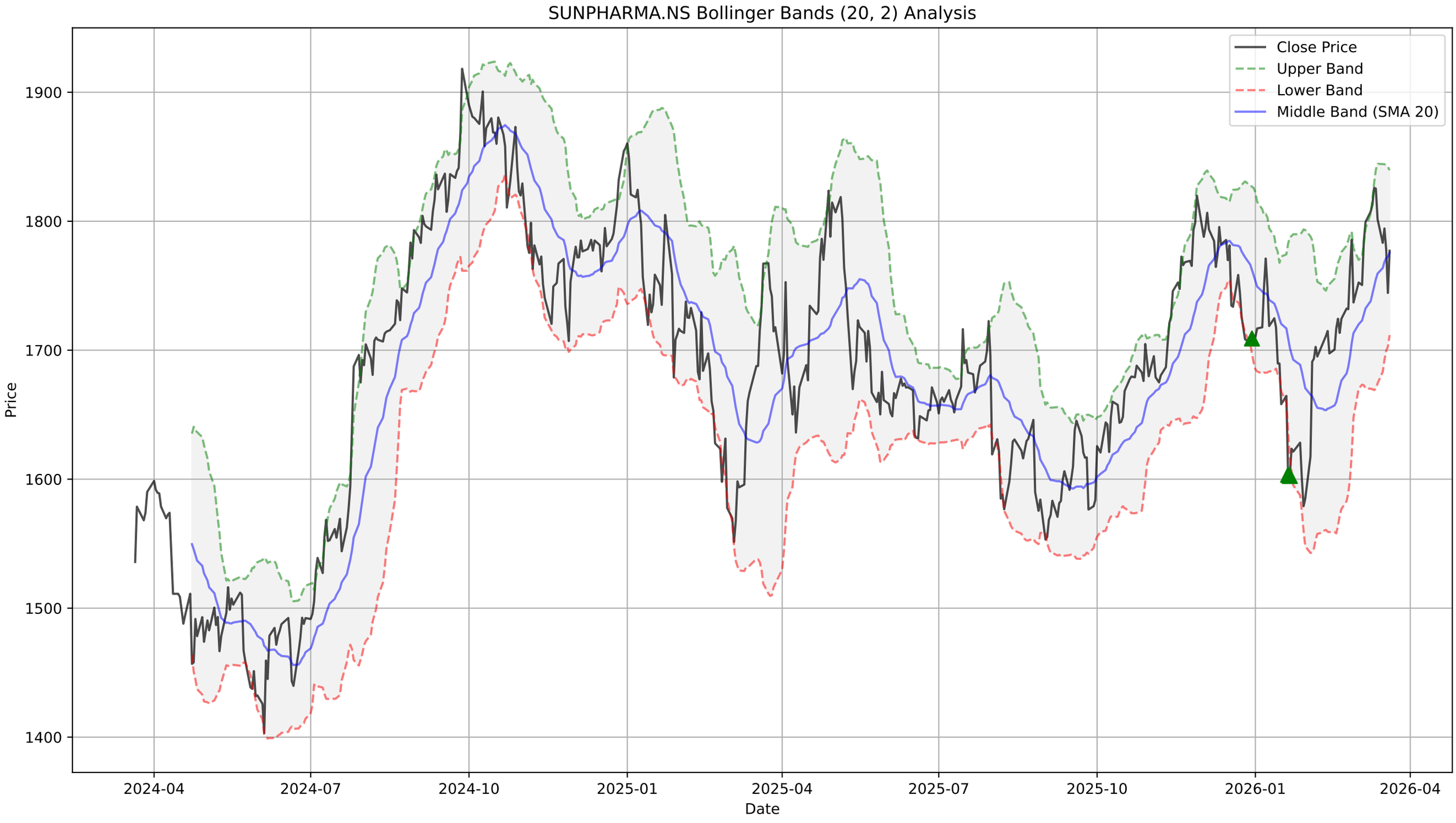
SUNPHARMA.NS Bollinger Bands (20, 2) Analysis
Close Price
Upper Band
Lower Band
Middle Band (SMA 20)
Price
1900
1800
1700
1600
1500
1400
Date
2024-04
2024-07
2024-10
2025-01
2025-04
2025-07
2025-10
2026-01
2026-04

SUNPHARMA.NS - Supertrend Summary

Status:	**UPTREND (Buy)**
Supertrend Value:	1731.29
Signal Identified On:	2026-02-10

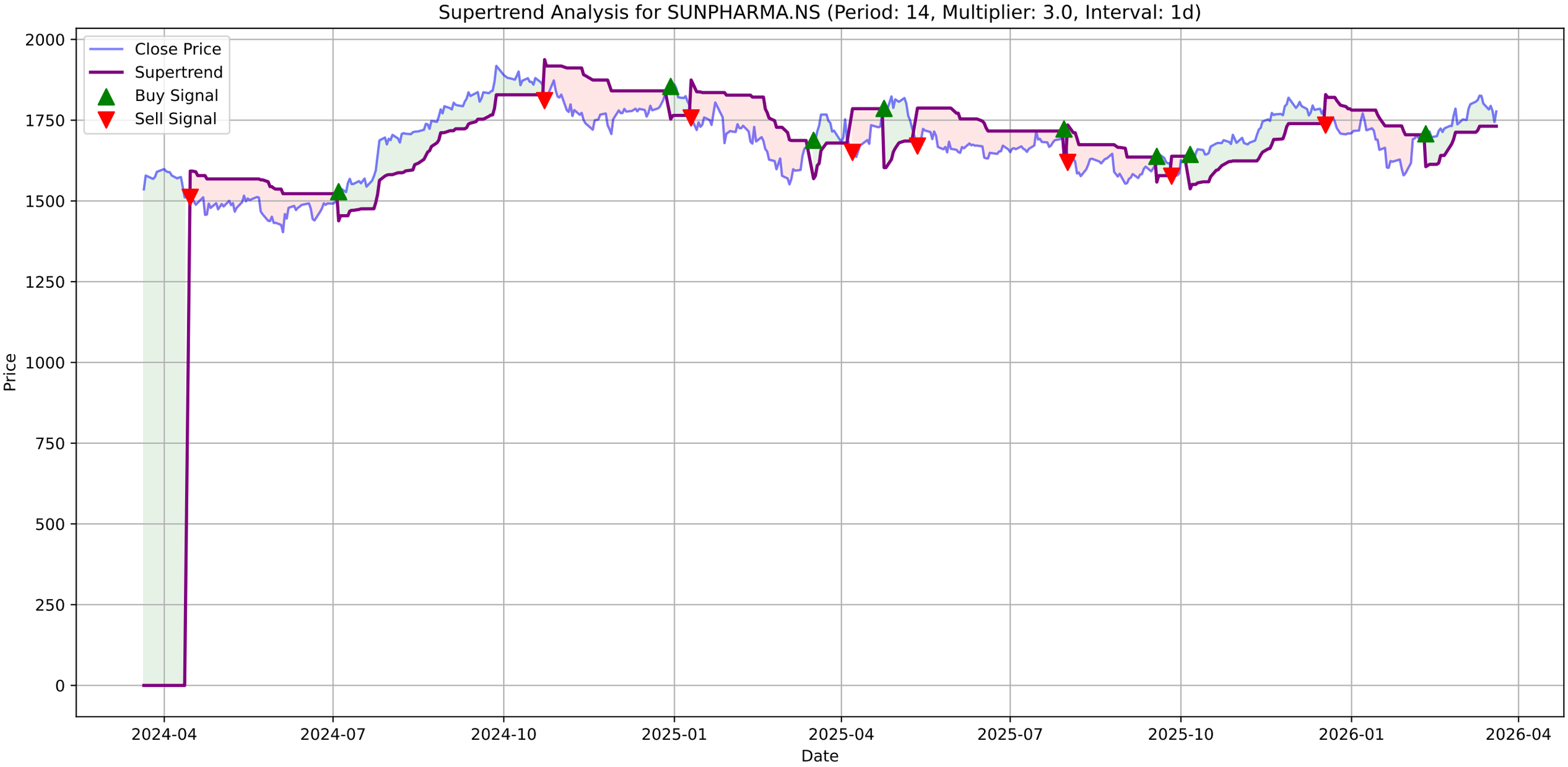
Supertrend Analysis for SUNPHARMA.NS (Period: 14, Multiplier: 3.0, Interval: 1d)
Close Price
Supertrend
Buy Signal
Sell Signal
Price
Date
2000
1750
1500
1250
1000
750
500
250
0
2024-04
2024-07
2024-10
2025-01
2025-04
2025-07
2025-10
2026-01
2026-04

SUNPHARMA.NS - MACD Summary

MACD Line:	17.79
Signal Line:	23.76
Histogram:	-5.97
Trend:	**Bearish**
Momentum:	**Strengthening**
Signal:	None

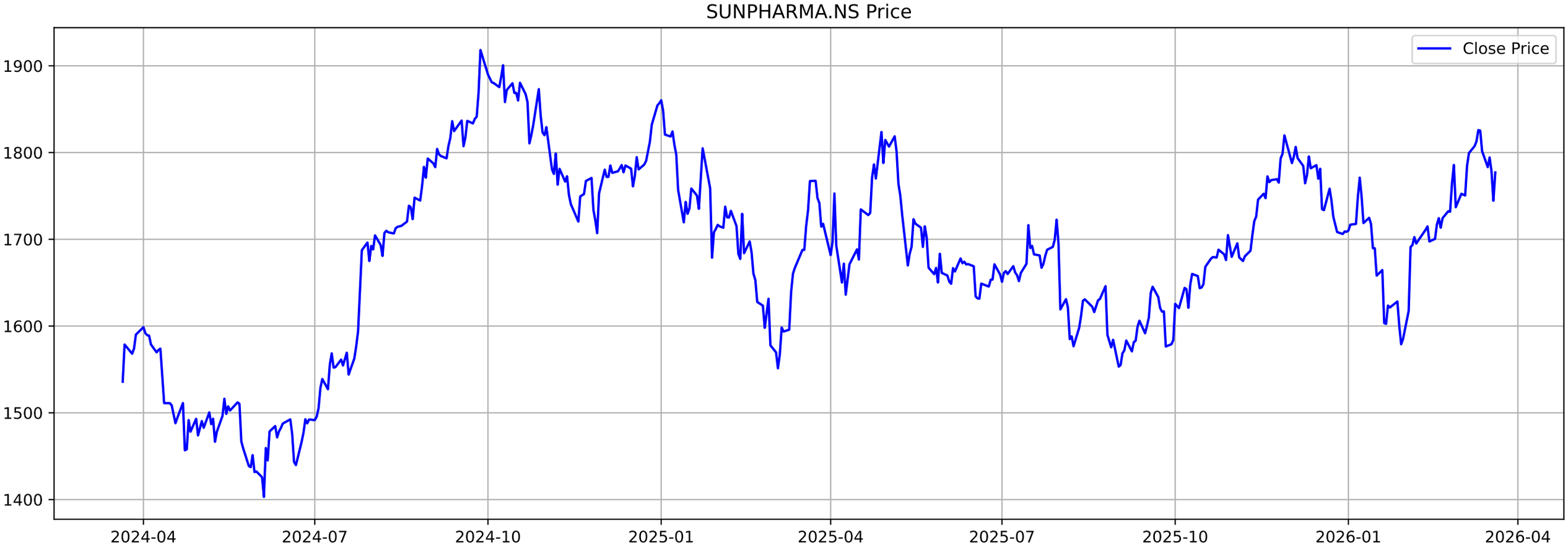
SUNPHARMA.NS Price
Close Price
1900
1800
1700
1600
1500
1400
2024-04
2024-07
2024-10
2025-01
2025-04
2025-07
2025-10
2026-01
2026-04

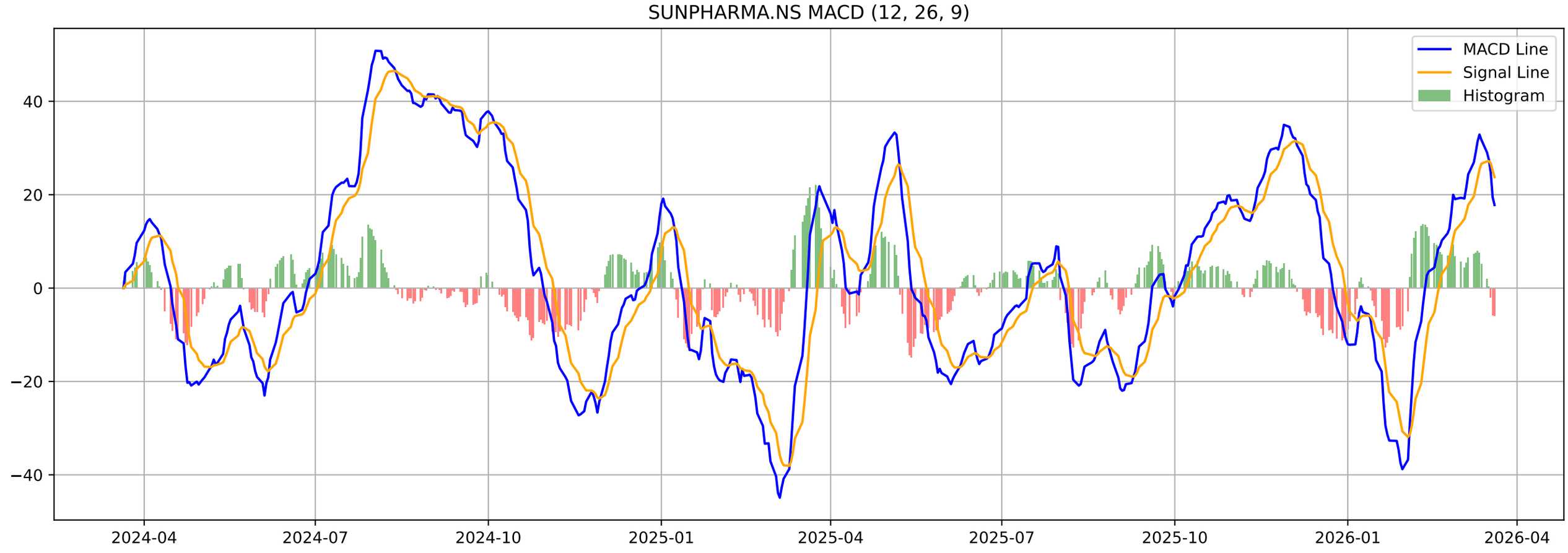
SUNPHARMA.NS MACD (12, 26, 9)
MACD Line
Signal Line
Histogram
40
20
0
−20
−40
2024-04
2024-07
2024-10
2025-01
2025-04
2025-07
2025-10
2026-01
2026-04

SUNPHARMA.NS - Volatility Squeeze Summary

BB Width:	0.0720
ATR:	36.5928
Total Signals:	7
Signal 1:	ATR Contraction at 2026-02-23 00:00:00+05:30 (Price: 1732.30)
Signal 2:	ATR Contraction at 2026-02-24 00:00:00+05:30 (Price: 1731.80)
Signal 3:	ATR Contraction at 2026-02-25 00:00:00+05:30 (Price: 1764.20)
Signal 4:	ATR Contraction at 2026-02-26 00:00:00+05:30 (Price: 1785.70)
Signal 5:	ATR Contraction at 2026-02-27 00:00:00+05:30 (Price: 1737.00)

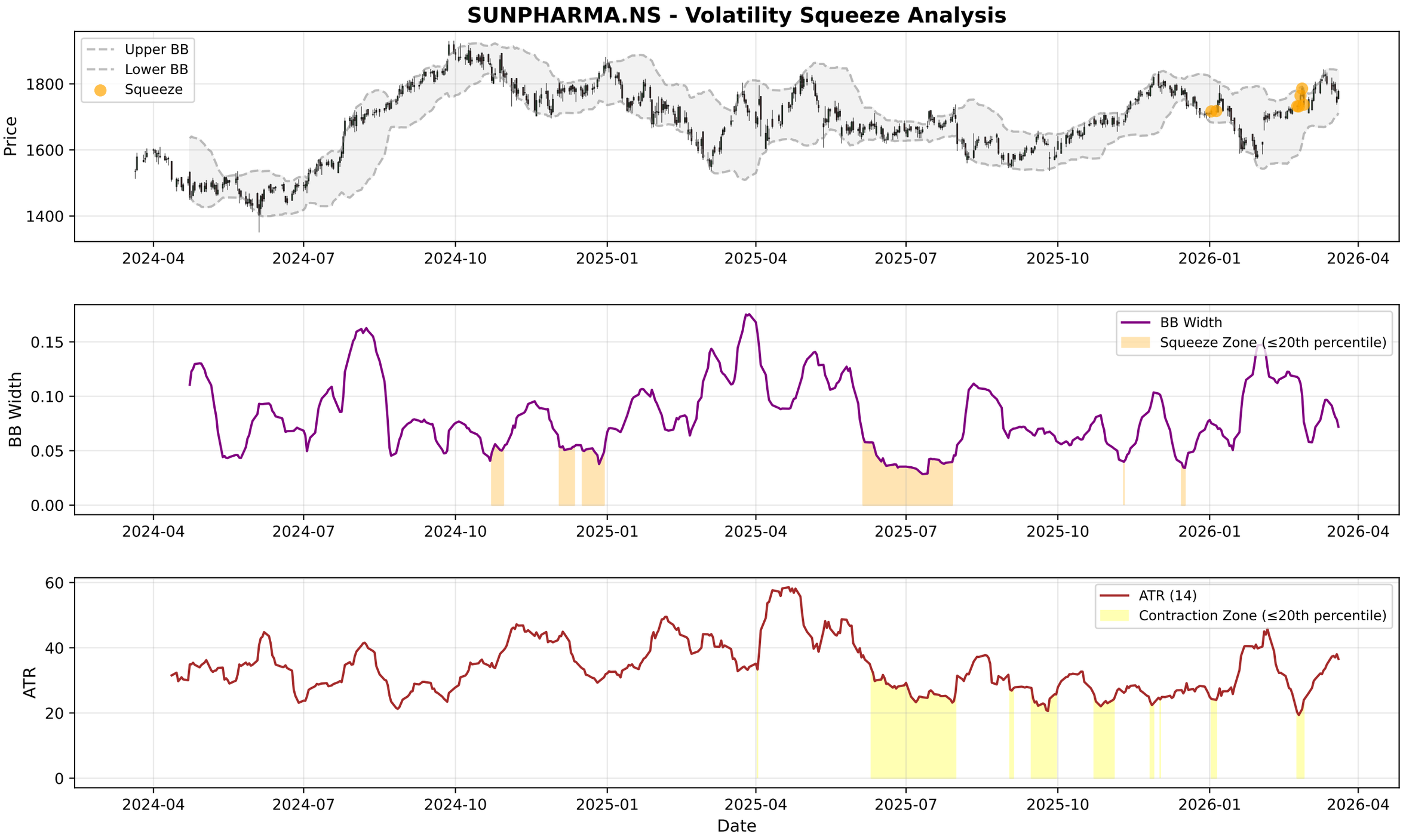
SUNPHARMA.NS - Volatility Squeeze Analysis
Upper BB
Lower BB
Squeeze
Price
1800
1600
1400
2024-04
2024-07
2024-10
2025-01
2025-04
2025-07
2025-10
2026-01
2026-04
BB Width
Squeeze Zone (≤20th percentile)
0.15
0.10
0.05
0.00
ATR (14)
Contraction Zone (≤20th percentile)
ATR
60
40
20
0
Date

SUNPHARMA.NS - RSI-Volume Summary

Current RSI:	53.64
Current Volume:	3591225
Volume MA 20:	2789557
Bullish Divergences:	1
Bearish Divergences:	1
Bullish Div 1:	Date: 2025-06-04 00:00:00+05:30, Price: 1648.73
Bearish Div 1:	Date: 2025-07-30 00:00:00+05:30, Price: 1722.61

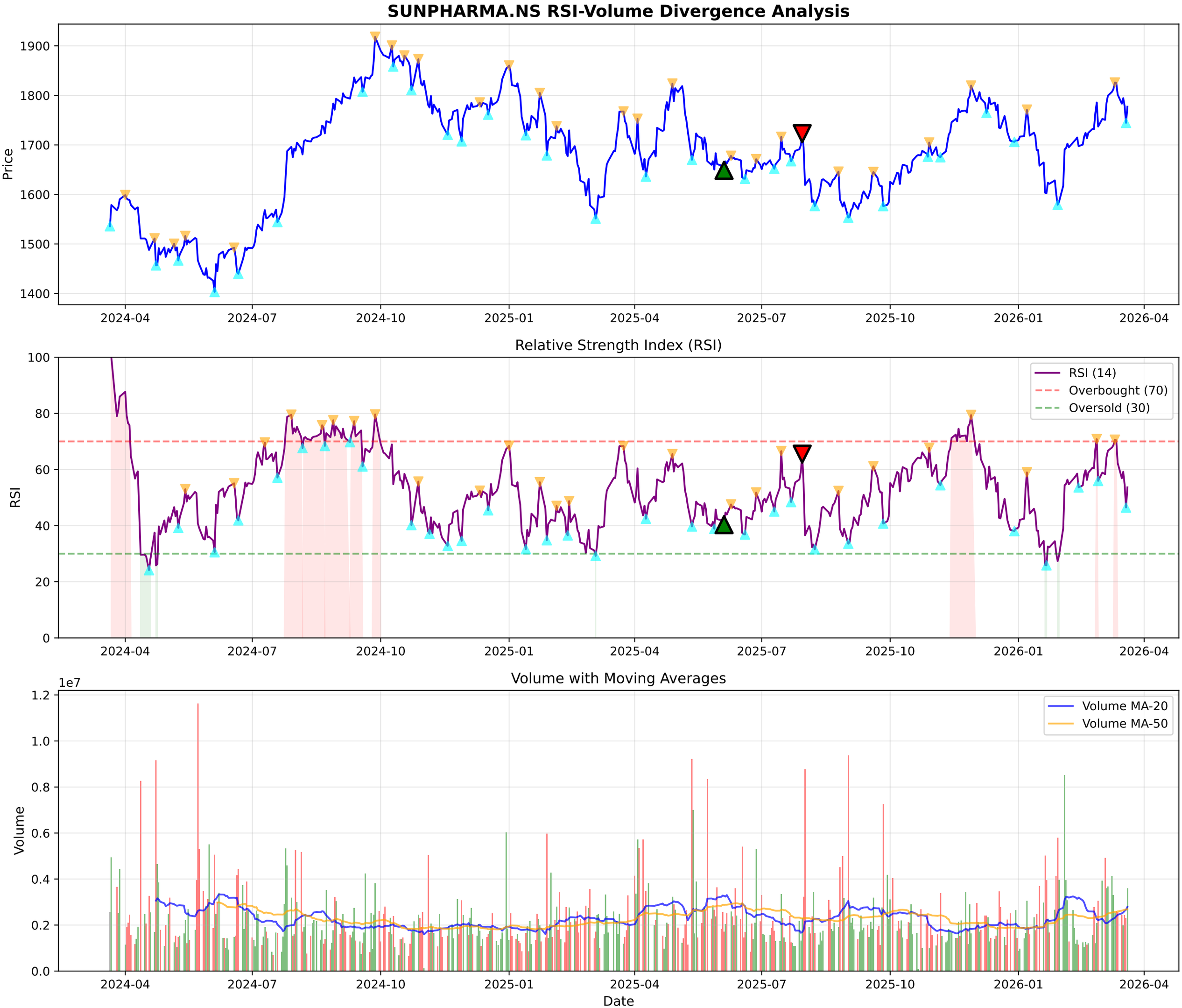
SUNPHARMA.NS RSI-Volume Divergence Analysis
Price
1900
1800
1700
1600
1500
1400
2024-04
2024-07
2024-10
2025-01
2025-04
2025-07
2025-10
2026-01
2026-04
Relative Strength Index (RSI)
RSI
100
80
60
40
20
0
RSI (14)
Overbought (70)
Oversold (30)
Volume with Moving Averages
1e7
Volume
1.2
1.0
0.8
0.6
0.4
0.2
0.0
Volume MA-20
Volume MA-50
Date

SUNPHARMA.NS - Volume Analysis

═══ VOLUME ANALYSIS ═══:	
Status:	**41 Signals Detected**
:	
2026-02-24 [-]:	Distribution Day
2026-03-04 [-]:	Distribution Day
2026-03-11 [+]:	**Buying Exhaustion (Bearish Div)**
2026-03-12 [-]:	Distribution Day
2026-03-13 [-]:	Distribution Day

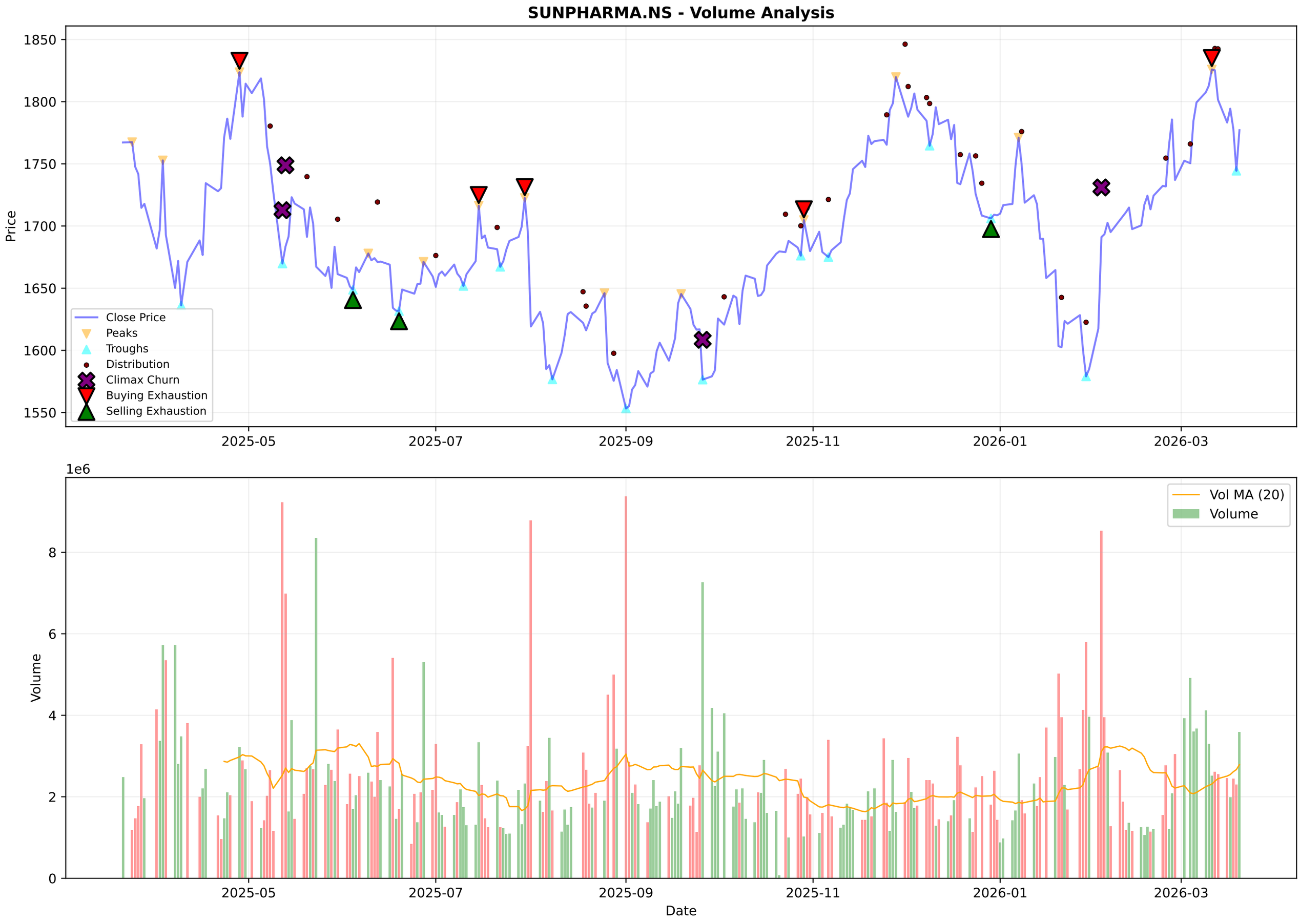
SUNPHARMA.NS - Volume Analysis
Price
1850
1800
1750
1700
1650
1600
1550
Close Price
Peaks
Troughs
Distribution
Climax Churn
Buying Exhaustion
Selling Exhaustion
2025-05
2025-07
2025-09
2025-11
2026-01
2026-03
1e6
Volume
8
6
4
2
0
Vol MA (20)
Volume
Date

SUNPHARMA.NS - Candlestick Classification Summary

═══ CANDLESTICK CLASSIFICATION ═══:	
Latest Classification:	**Buyer Control**
Recent Trend Score (10-day avg):	-0.20
:	
Distribution:	
No Control:	118
Buyer Control:	58
Seller Control:	49
Seller Strong Control:	3
Buyer Strong Control:	1

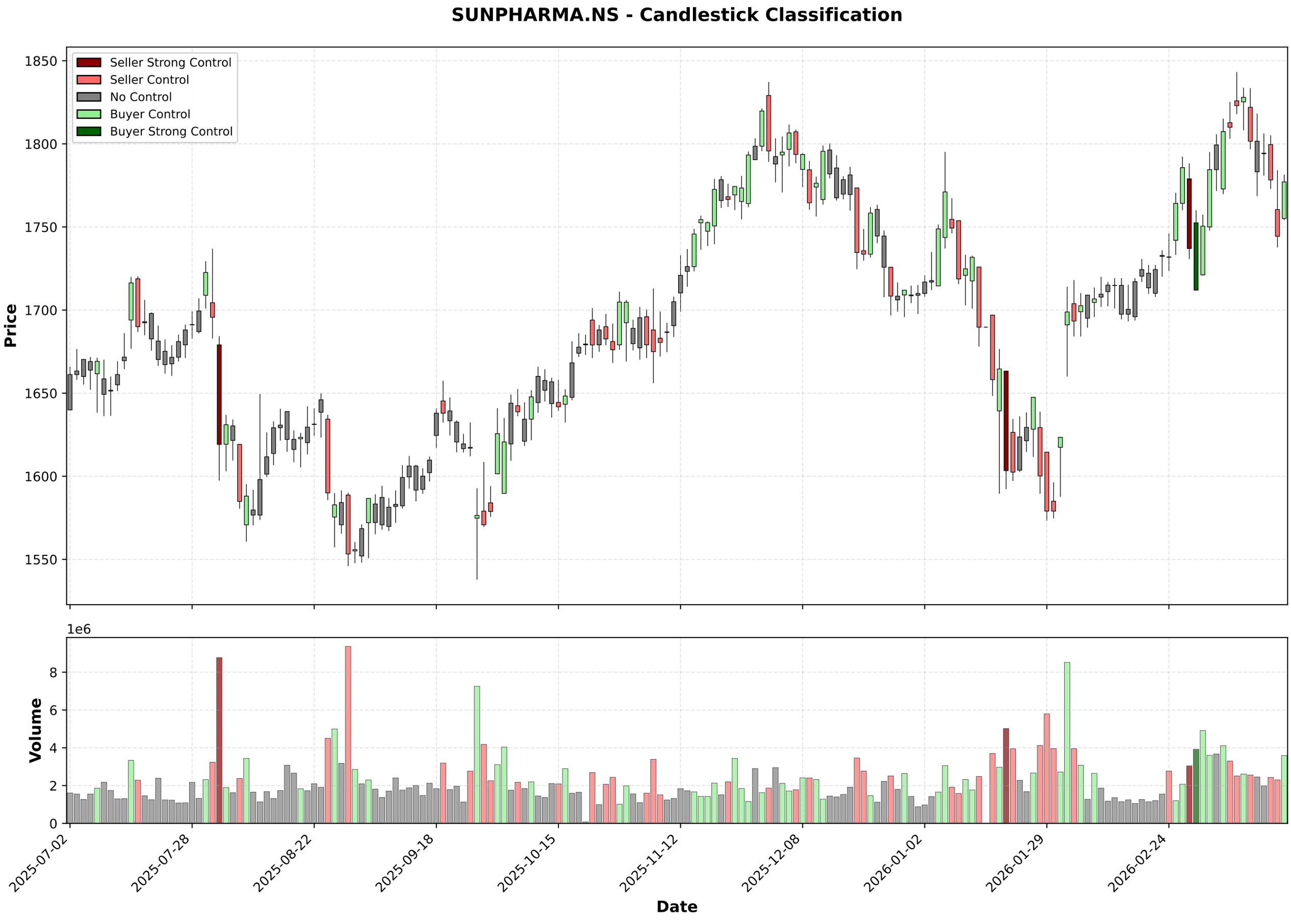
SUNPHARMA.NS - Candlestick Classification
Seller Strong Control
Seller Control
No Control
Buyer Control
Buyer Strong Control
Price
1850
1800
1750
1700
1650
1600
1550
1e6
Volume
8
6
4
2
0
2025-07-02
2025-07-28
2025-08-22
2025-09-18
2025-10-15
2025-11-12
2025-12-08
2026-01-02
2026-01-29
2026-02-24
Date

Multi-Timeframe Supertrend Analysis

Timeframe	Status	Value	Last Price	Signal Date
1 Week	**UPTREND (Buy)**	1661.84	1777.1	2026-03-02
1 Day	**UPTREND (Buy)**	1731.29	1777.1	2026-02-17
15 Min	**UPTREND (Buy)**	1761.44	1777.1	2026-03-20

Multi-Timeframe MACD Analysis

Timeframe	Trend	Momentum	Signal
1 Week	**Bullish**	Strengthening	No Signal
1 Day	**Bearish**	Strengthening	No Signal
15 Min	**Bullish**	Strengthening	Bullish Crossover (Buy)

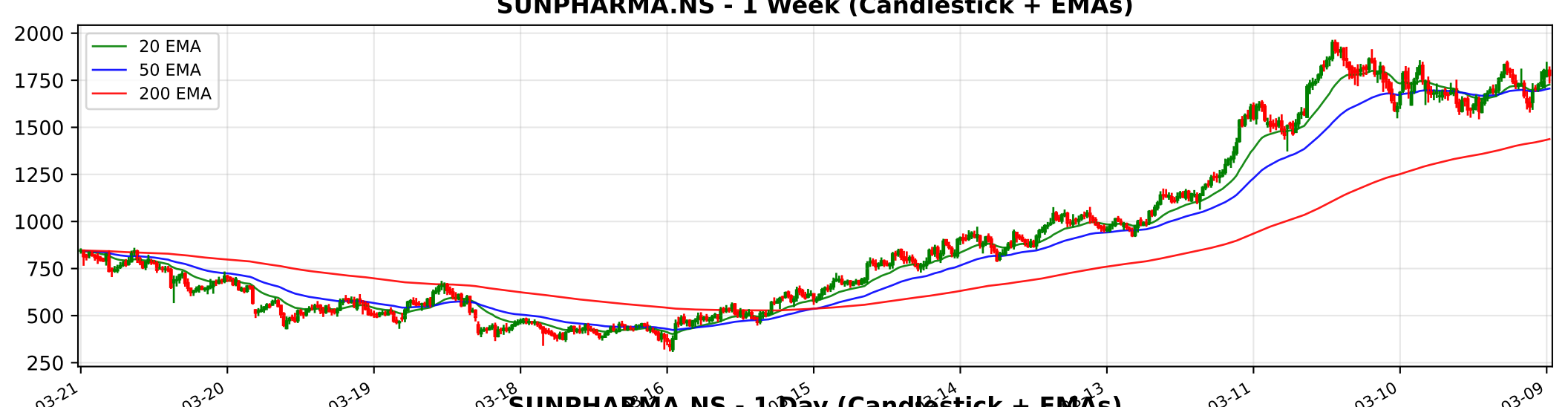
SUNPHARMA.NS - 1 Week (Candlestick + EMAs)
20 EMA
50 EMA
200 EMA
2000
1750
1500
1250
1000
750
500
250
2016-03-21
2017-03-20
2018-03-19
2019-03-18
2024-03-11
2025-03-10
2026-03-09

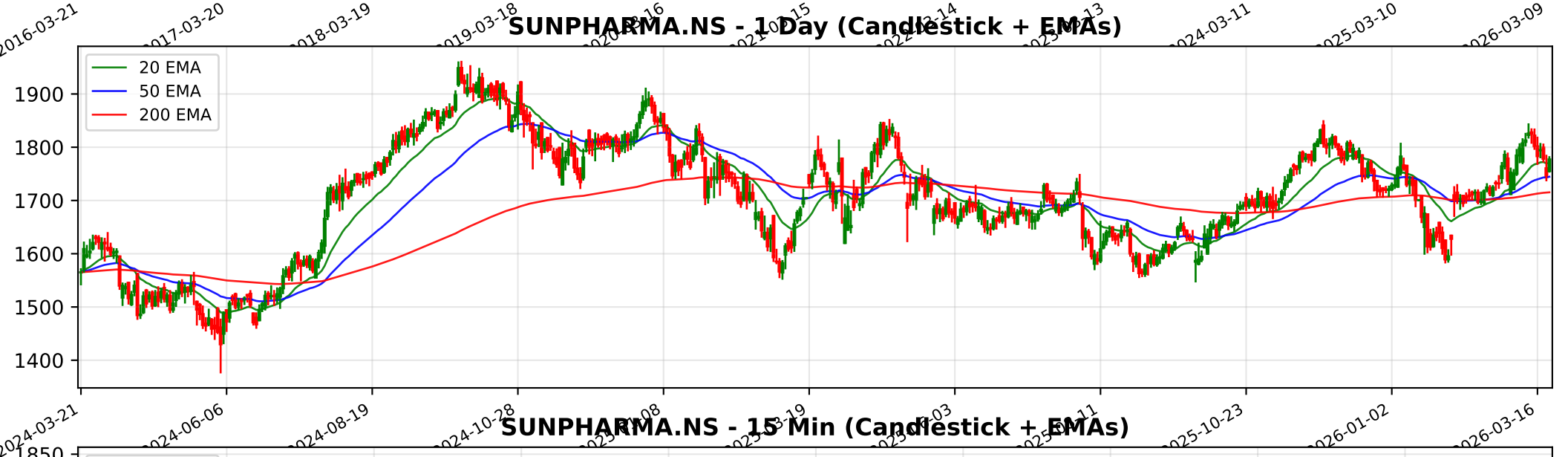
SUNPHARMA.NS - 1 Day (Candlestick + EMAs)
20 EMA
50 EMA
200 EMA
1900
1800
1700
1600
1500
1400
2024-03-21
2024-06-06
2024-08-19
2024-10-28
2025-10-23
2026-01-02
2026-03-16

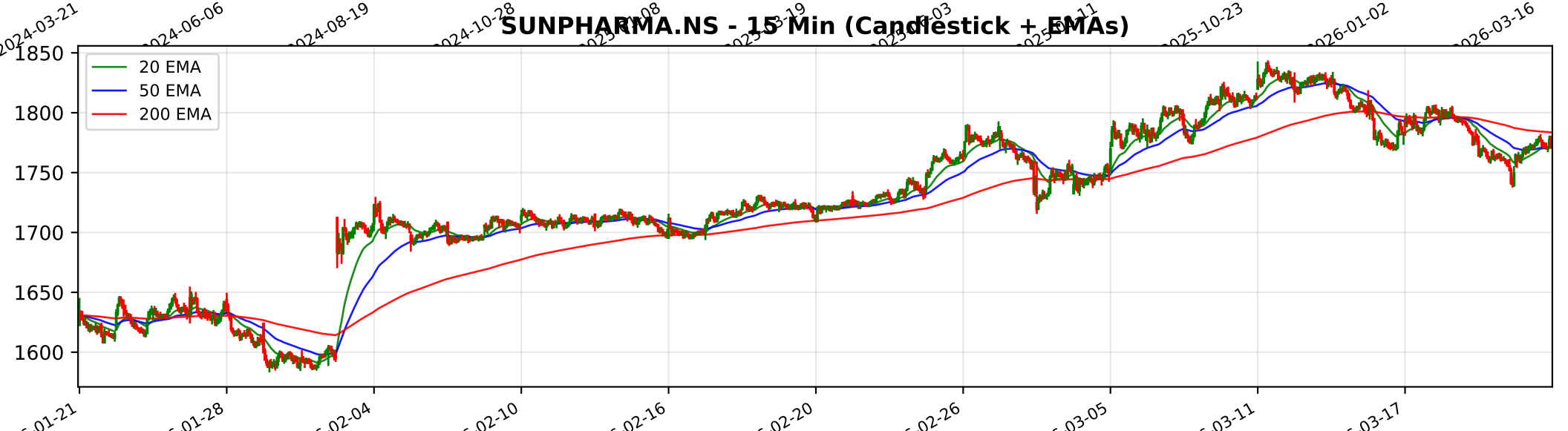
SUNPHARMA.NS - 15 Min (Candlestick + EMAs)
20 EMA
50 EMA
200 EMA
1850
1800
1750
1700
1650
1600
01-21
01-28
02-04
02-10
02-16
02-20
02-26
03-05
03-11
03-17

Trendlyne Snapshot - SUNPHARMA_main

Markets | MarketMind AI | Baskets | Alerts | F&O | MF | Reports | Screeners | Subscribe | Superstars | Portfolio | Watchlist | Insider Trades | Results | More

Search Stock, IPO, MF

MARKETS / SECTOR : PHARMACEUTICALS & BIOTECHNOLOGY / INDUSTRY : PHARMACEUTICALS / SUN PHARMACEUTICAL INDUSTRIES LTD.

Sun Pharmaceutical Industries Ltd.

Ask MarketMind AI v1.5

NSE: SUNPHARMA | BSE: 524715

Sun Pharmaceutical Live Share Price Today, Share Analysis and Chart

Expensive Performer | In 7 Starfolio Baskets

IRAN WAR IMPACT The impact of the Israel-Iran/Middle East conflict on Sun Pharmaceutical Industries Ltd. is characterized as minimal to negative, primarily due to the company's significant operational footprint in Israel through its subsidiary, **Taro Pharma... Read More

1777.10 32.70 (1.87%)
↑ Near 52W High of ₹1851.20

3.6M NSE+BSE Volume
NSE 20 Mar, 2026 3:31 PM (IST)

Watchlist | Portfolio | Alert | My Notes

Overview | FORECASTER | STOCK REPORT | Buy Sell Zone | F&O | Financials | News | Reports | Technicals | Shareholding | Deals | Corporate Actions | Alerts (1) | About

Durability score	Valuation Score	Momentum Score	Analyst Price Target
65.0 / 100	29.0 / 100	56.5 / 100	1,968
High Financial Strength	Expensive Valuation	Technically Neutral	1Yr Price target upside is 11%

FORECASTER

Expensive Performer — These stocks are strong in quality but with mid-range technicals. Their valuations are expensive — View Similar — Embed DVM

24 | 4 | 2 | 1 — SWOT Analysis

Check Before You Buy

VIEW FULL CHECKLIST

High rank — 15 Positive • 8 Negative

65.2% Pass in checklist

0 — 45 — 55 — 100

PE Valuation Check

Right Now	1 Year Forward
Undervalued 26.1%	Undervalued 39.8%

INSIGHT Sun Pharmaceutical is undervalued at both current PE and future earnings esti

DVM
Key Metrics
Price Chart
Forecaster
Financials
Technicals
Shareholding
Deals
Documents
Corporate actions
Company Profile

Sun Pharmaceutical Key Metrics

Preset Metrics: Preset Metrics

ROE Ann. %	Broker Average Target	Market Capitalization	Price to Book
15.1	1,940.86	426,385.8	5.2

Trendlyne Snapshot - SUNPHARMA_forecaster

Markets | MarketMind AI | Baskets | Alerts | F&O | MF | Reports | Screeners | Subscribe | Superstars | Portfolio | Watchlist | Insider Trades | Results | More

Search Stock, IPO, MF

MARKETS / SECTOR : PHARMACEUTICALS & BIOTECHNOLOGY / INDUSTRY : PHARMACEUTICALS / SUN PHARMACEUTICAL INDUSTRIES LTD.

Sun Pharmaceutical Industries Ltd.

NSE: SUNPHARMA | BSE: 524715

Expensive Performer | In 7 Starfolio Baskets

Download real time STOCK REPORT

1777.10 32.70 (1.87%)

↑ Near 52W High of ₹1851.20

3.6M NSE+BSE Volume

NSE 20 Mar, 2026 3:31 PM (IST)

Watchlist | Portfolio | Alert | My Notes

Overview | FORECASTER | STOCK REPORT | Buy Sell Zone | F&O | Financials | News | Reports | Technicals | Shareholding | Deals | Corporate Actions | Alerts (1) | About

Sun Pharmaceutical - SUNPHARMA - stock price prediction, stock forecast, target price, analyst ratings from 36 analysts

Sun Pharmaceutical has a share price target of Rs 1968, revenue growth forecast of 10.5%, and profit growth estimate of 5.9% for FY26, based on top 36 analyst calls.

Sun Pharmaceutical FORECASTER - Analyst Estimates

FORECASTER DASHBOARD →

SHARE PRICE TARGET FORECAST

12 MONTH ESTIMATE

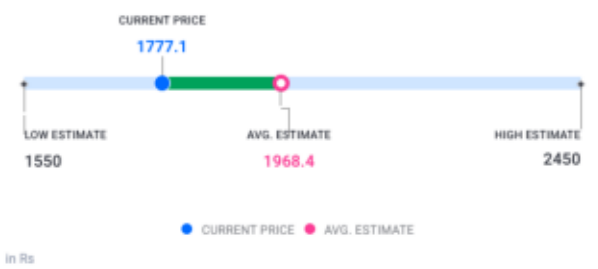

↑ HIT Sun Pharmaceutical's share price target is above the current price, with an upside of 10.8%

EPS FORECAST

QUARTER | ANNUAL

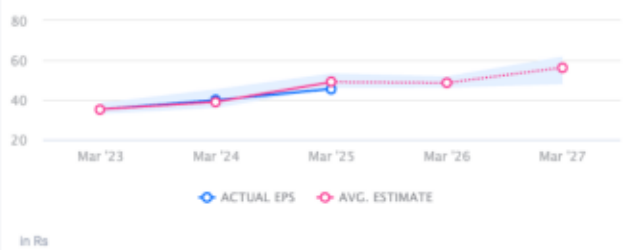

↓ MISS Sun Pharmaceutical's EPS was lower than average estimate 2 times in past 3 years

CONSENSUS RECOMMENDATION

36 ANALYST Recommendations

BUY

The consensus recommendation from 36 analysts for Sun Pharmaceutical is BUY