© 2026 Stock Research. All Rights Reserved.

Strategic Trading Analysis

Step 1: Audit the Data

- **Data Present:**
  - 3-Year daily price charts and historical performance.
  - Fundamental analysis (Short-term and Long-term growth metrics).
  - Relative Strength analysis against benchmark (^CNXAUTO).
  - Moving Averages (EMA 20, 50, 200) and crossover analysis.
  - Momentum and Volatility Indicators (MACD, RSI, Bollinger Bands, ATR, Supertrend).
  - Volume analysis (Distribution days, buy/sell exhaustion).
  - Multi-timeframe analysis (Weekly, Daily, 15-Min).
  - Third-party consensus data (Trendlyne metrics, valuation, analyst estimates).
- **Data Missing:**
  - Granular horizontal support/resistance levels tabulated mathematically (relies on visual chart interpretation).
  - Derivatives data (Options Open Interest, Put-Call Ratio) to gauge institutional positioning.
  - Broader macroeconomic or sector-specific fundamental catalysts.
- **Confidence Level: High**. The report provides a robust, multi-dimensional technical and basic fundamental view, which is more than sufficient to evaluate an intermediate-term positional trade setup.

Step 2: Analyze the Setup

- **Price Structure & Trend:** TMPV.NS is in a confirmed, severe downtrend. The current price (INR 314.10) is trading well below all key moving averages (EMA 20 at INR 338.92, EMA 50 at INR 352.96, and EMA 200 at INR 371.87). Multi-timeframe Supertrend analysis is unanimously **Bearish** on Daily and Weekly charts.
- **Momentum:** MACD is deeply negative (-14.83) with a bearish trend and weakening momentum. RSI is low at 34.40, approaching oversold territory, but shows no confirmed bullish divergences on the daily timeframe to suggest an imminent reversal.
- **Relative Strength:** The stock is categorized as a "Weakening Leader" with an RS score that has plummeted to 29.3/100. It is severely underperforming the broader Auto sector.
- **Volume & Candlestick Analysis:** Sellers remain in heavy control. The system detected 5 recent Distribution Days in early 2026. While Bollinger Bands and Volume analysis show minor "Selling Exhaustion" and short-term buy signals on the 15-minute chart, these indicate a potential short-covering bounce rather than a structural intermediate-term bottom.

Step 3: Formulate the Recommendation

Recommendation: NO

Reasoning: Entering this stock right now constitutes "catching a falling knife." As a positional equity trader looking for a high-probability 1-4 month move, trading against a confirmed, strong downtrend violates core risk management principles. The price structure shows lower highs and lower lows, negative relative strength, and dominant seller control. A base or consolidation phase must form before a safe entry can be justified.

Conditional Plan: To capture a 5%-15% intermediate-term upside safely, we must wait for a trend reversal confirmation.

© 2026 Stock Research. All Rights Reserved.

- **Condition to Buy:** Wait for the stock to halt its decline, form a base, and achieve a daily close above the 20-day EMA (currently declining around INR 338) accompanied by a Daily MACD bullish crossover and higher-than-average volume.
- **Entry Price:** ~INR 342.00 (Hypothetical trigger, representing a confirmed break above the 20 EMA and recent structural resistance).
- **Stop Loss:** ~INR 314.00 (A hard stop just below the current structural swing low to strictly cap risk).
- **Take Profit:** ~INR 378.00 (Aligns with the convergence of the 200-day EMA and the average analyst price target, yielding a ~10.5% return from the hypothetical entry).

Candlestick Classification Analysis

Based on the provided report, specifically **Page 20 (Candlestick Classification Summary)** and **Page 21 (Candlestick Classification Chart)**, and applying the classification algorithm you provided, here is my professional assessment of TMPV.NS as a seasoned candlestick trader.

1. Macro Overview & Statistical Imbalance

Before looking at the chart, the raw data on Page 20 tells a highly bearish story regarding market psychology:* **Latest Classification:** Seller Control (-1)* **10-Day Average Trend Score:** -0.30 (Confirming sustained, rolling bearish momentum)* **Total Distribution:** Sellers heavily outnumber buyers. Over the analyzed period, there are **29 Seller Control** days versus only **16 Buyer Control** days. Furthermore, there are **42 No Control (Indecision)** days. * *Trader's Read:* The high number of "No Control" days combined with the dominance of "Seller Control" indicates a "bleed-out" market. Buyers step in, fail to generate conviction (resulting in grey indecision candles), and sellers immediately regain control.

2. Recent Price Action Analysis (Page 21 Chart)

Looking at the right side of the chart (Late February 2026 to Mid-March 2026), there has been a severe structural breakdown.

- **The Breakdown:** The stock formed a peak near INR 390 in late February. Notice how the peak was immediately followed by a cascade of **Light Red (Seller Control)** candles.
- **Total Absence of Buyers:** In the entire steep descent from INR 390 down to the current INR 314 level, there is almost *zero* green on the chart. There are only a couple of **Grey (No Control)** candles, which quickly gave way to further selling.
- **Volume Validation (Step 4 of your algorithm):** Looking at the volume pane during this March sell-off, the volume bars are consistently hitting or exceeding the moving average. According to Step 4 of the algorithm, this volume acts as a multiplier, confirming the institutional participation in the markdown of this asset.

3. Interpreting the Algorithm's Output on Recent Candles

Let's apply your 5-step logic to the current trend:* **Why mostly "Seller Control" (Light Red) and not "Strong Seller" (Dark Red)?** During a steep crash, the Average True Range (ATR) expands dramatically. Because Step 1 of your algorithm divides body size by ATR, it becomes harder to trigger the >1.5 ATR threshold for a "Strong" signal. However, the *consistency* of the Light Red candles indicates sellers are consistently winning the intraday battles and closing near the lows (Step 2).* **Wick Rejections (Step 3):** If you look closely at the few upward attempts in early March, they resulted in upper wicks (prices pushed up

© 2026 Stock Research. All Rights Reserved.

intraday but closed lower). Your algorithm correctly downgrades these to bearish or indecision signals because the buyers failed to hold the high ground into the close.

4. Future Price Prediction

Directional Bias: Strongly Bearish

Based on the candlestick classification system, the path of least resistance is decisively **DOWN**. Here is why:

1. **Trapped Supply:** Any trader who bought between INR 340 and INR 390 is currently trapped. Every time the price attempts to bounce, these trapped buyers will look to sell to "get out at break-even," creating massive overhead resistance.
2. **No Sign of Exhaustion:** To predict a reversal using your algorithm, we would need to see a sequence of events: First, a cluster of high-volume **Grey (No Control)** candles with long lower wicks (indicating sellers are exhausting themselves and buyers are absorbing the supply). Second, we would need a high-volume **Dark Green (Buyer Strong Control)** candle to confirm a trend change. *None of this is currently present on the chart.*
3. **The Trend is your Friend:** The latest candle is a Seller Control (Light Red) candle closing near its lows, indicating sellers are entirely comfortable holding their short positions overnight.

Conclusion: Expect the price to continue its downward trajectory or, at best, enter a volatile sideways consolidation phase. As a trader using this system, **do not attempt to catch this falling knife**. Wait on the sidelines until your algorithm prints a validated, high-volume "Buyer Strong Control" (+2) candle after a period of "No Control" (0) consolidation. Until then, the sellers own this stock.

News & Analyst Targets

Here is a comprehensive research update on **Tata Motors Passenger Vehicles Ltd (NSE: TMPV)** based on the latest market data and news up to March 21, 2026.

(Note: TMPV is the newly listed entity formed after Tata Motors officially demerged its Passenger Vehicle and Commercial Vehicle businesses in late 2025, leaving TMPV heavily reliant on its domestic PV/EV business and its luxury arm, Jaguar Land Rover).

1) Latest News for TMPV This Week

- **Broad Market Sell-Off and 52-Week Lows:** TMPV shares faced severe downward pressure this week, plunging over 3% to 4% in individual trading sessions and hitting near 52-week lows around INR 308-INR 310. This was part of a massive broader selloff in Indian equities driven by hawkish US Fed signals and escalating geopolitical tensions (US-Israel-Iran conflict).
- **Crude Oil Margin Squeeze:** The Middle East conflict pushed Brent crude oil prices past the $110/barrel mark. Investors aggressively sold off auto stocks like TMPV due to fears that elevated energy and logistic costs will squeeze manufacturing margins and dampen consumer demand.
- **Major Block Deal:** Ace investor Radhakishan Damani offloaded 1.6 million (16 lakh) shares of TMPV worth INR 52 crore via a block deal to Derive Trading and Resorts. This stake sale added significant downward pressure to the stock.
- **Late-Week Consolidation:** Towards the end of the week, TMPV saw a slight recovery alongside the broader auto index as crude prices cooled slightly and diplomatic de-escalation hopes emerged, though investor caution remains high.

© 2026 Stock Research. All Rights Reserved.

2) Upgrades and Downgrades from Brokerages

- **S&P Global (Downgrade):** The credit ratings agency downgraded its outlook for Tata Motors Passenger Vehicles to **"Negative"**, citing a highly uncertain and slow recovery for its Jaguar Land Rover (JLR) unit following a severe cyberattack.
- **BofA Securities (Downgrade):** Bank of America analysts downgraded TMPV, citing the company's heavy reliance on JLR following the demerger. They flagged concerns over JLR's balance sheet stress, US tariffs, and weak demand in Europe and China.
- **Motilal Oswal (Maintained Sell):** The brokerage maintained a **"Sell"** rating, warning that JLR margins will remain under intense pressure in the near term.
- **JM Financial (Maintained Reduce):** Retained a **"Reduce"** rating on the stock, noting that while the Indian domestic business continues to do well, JLR faces multiple headwinds including luxury taxes in China and rising Variable Marketing Expenses (VME).
- **Select Upgrades:** Conversely, some analysts have recently upgraded the stock from "Hold" to **"ADD"**. They argue that the worst of the JLR production halts are behind the company and expect a sharp operational improvement in Q4 FY26 driven by domestic EV growth and new launches.

3) Other News Directly or Indirectly Impacting TMPV

- **JLR Cyberattack Fallout:** The delayed impact of a massive cyber incident at Jaguar Land Rover is still severely dragging the stock down. The attack caused a near month-long production halt, resulting in a volume loss of roughly 50,000 units and driving TMPV into a consolidated net loss of INR 3,486 crore in its recently reported Q3 FY26 earnings.
- **Qualcomm & Tata Electronics Partnership:** In indirect but positive news, TMPV shares found some sector-specific momentum from the Tata Group's expanding automotive supply chain footprint. Qualcomm announced a partnership with Tata Electronics to manufacture automotive chips in India, which boosts long-term optimism around localized, cheaper supply chains for TMPV.
- **Domestic EV & SUV Tailwinds:** While global operations struggle, domestic demand remains robust. Nomura recently highlighted that a sharp acceleration in Electric Vehicle (EV) adoption in India will directly benefit leading OEMs like TMPV.

4) Latest Targets from Analyst Community and Brokerages

Below is a summary of the latest price targets for TMPV (currently trading near INR 309 - INR 314) from major brokerages and consensus platforms:

Brokerage / Platform	Rating / Consensus	Price Target (INR)	Notes / Rationale
Motilal Oswal	Sell	INR 323	JLR margins expected to remain under pressure; weak global demand.
JM Financial	Reduce	INR 357	Cyber incident hit volumes heavily; end-demand remains weak in Europe/China.
Alpha Spread (Consensus)	Hold	INR 405.89	Average 1-year target based on Wall Street analysts (Range: INR 313 to INR 803).
TradingView (Consensus)	Neutral	INR 381.44	Aggregated from 26 analysts; the previous "strong sell" trend is cooling to "neutral".

© 2026 Stock Research. All Rights Reserved.

Brokerage / Platform	Rating / Consensus	Price Target (INR)	Notes / Rationale
Trendlyne (Consensus)	Moderate Buy	INR 509.80	Average long-term consensus estimate aggregated from 5 analysts.
Unnamed Brokerage (via BS)	Add (Upgraded)	INR 410	Upgraded from Hold; expecting Q4 production ramp-up, new launches, and strong domestic EV sales.

Disclaimer: *This information is for educational and research purposes only and does not constitute financial or investment advice. Analyst targets and market conditions are subject to rapid change.*

Stock Detailed Analysis Report

TMPV.NS

Current Price: ₹314.10

Generated: 2026-03-21 08:37

TMPV.NS - 3 Year Daily Price Chart

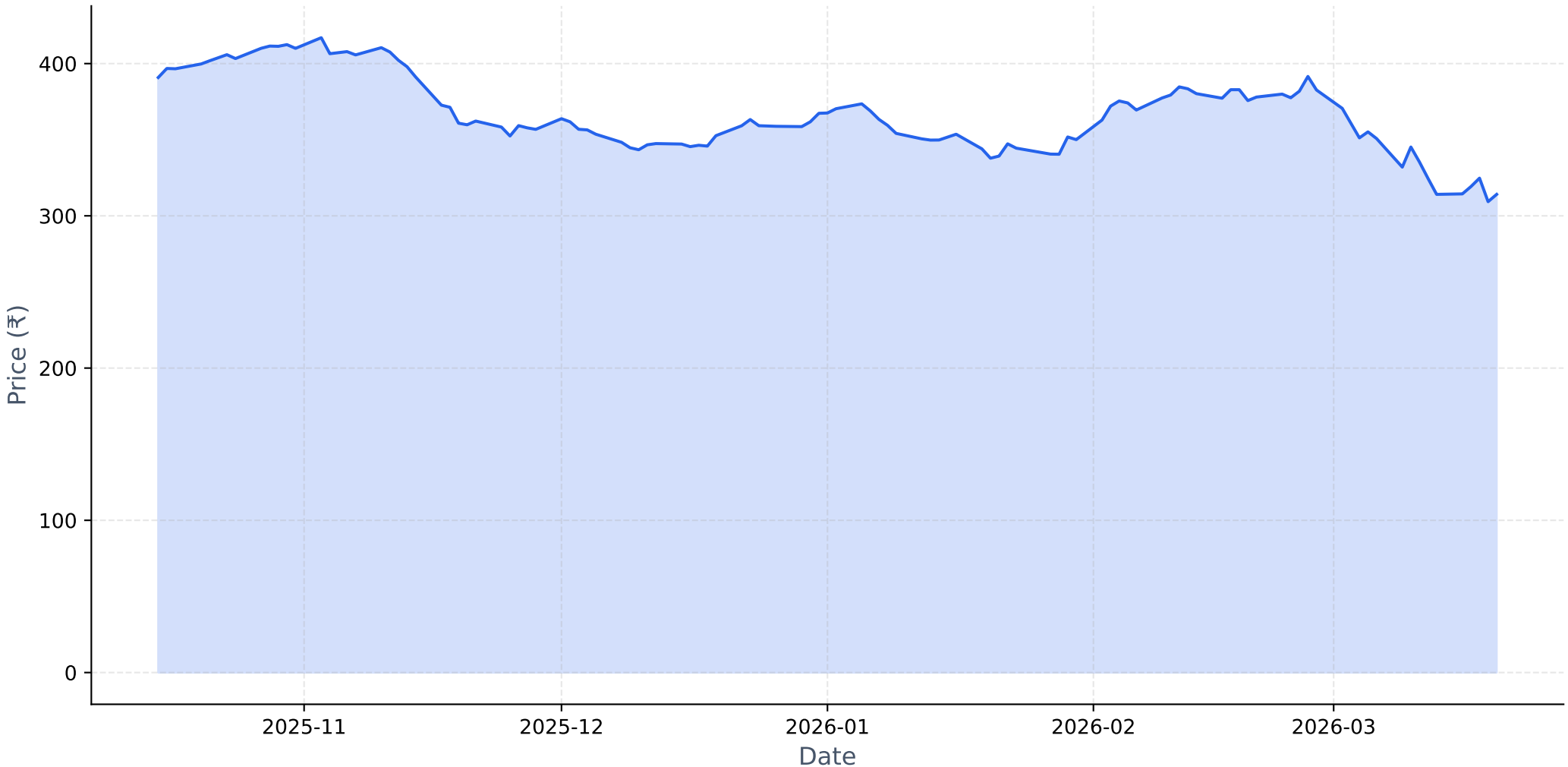

Long-term Fundamental Analysis (4 Years)

Metric	Is Growing?	Accelerating?	1Y Growth	3Y CAGR
Revenue	Yes	No	1.30%	16.65%

Short-term Fundamental Analysis (6 Quarters)

Metric	Is Growing?	Recent QoQ	Avg QoQ
Revenue	No	-2.94%	-5.17%
Net Income	Yes	-104.58%	453.71%
ROE	Yes	493.13%	493.13%
EPS	No	45.89%	-57.22%

TMPV.NS - Relative Strength Analysis

═══ OVERVIEW ═══:	
Benchmark Index:	^CNXAUTO
Sector:	Auto
Classification:	**Weakening Leader**
RS Score:	29.3/100
:	
═══ RS RATIOS ═══:	
1M RS:	**0.940 [Neutral]**
3M RS:	**1.011 [Leader]**
:	
═══ TURNAROUND ANALYSIS ═══:	
Turnaround Status:	**Not Detected**
:	
SIGNAL CRITERIA::	
✗ Emerging RS:	**Not accelerating**
✗ Medium-term Lagging:	**Not lagging**
✗ Performance Improving:	**Not improving**

Relative Strength Analysis: TMPV.NS vs ^CNXAUTO
Classification: Weakening Leader

Price Performance Comparison (Normalized)

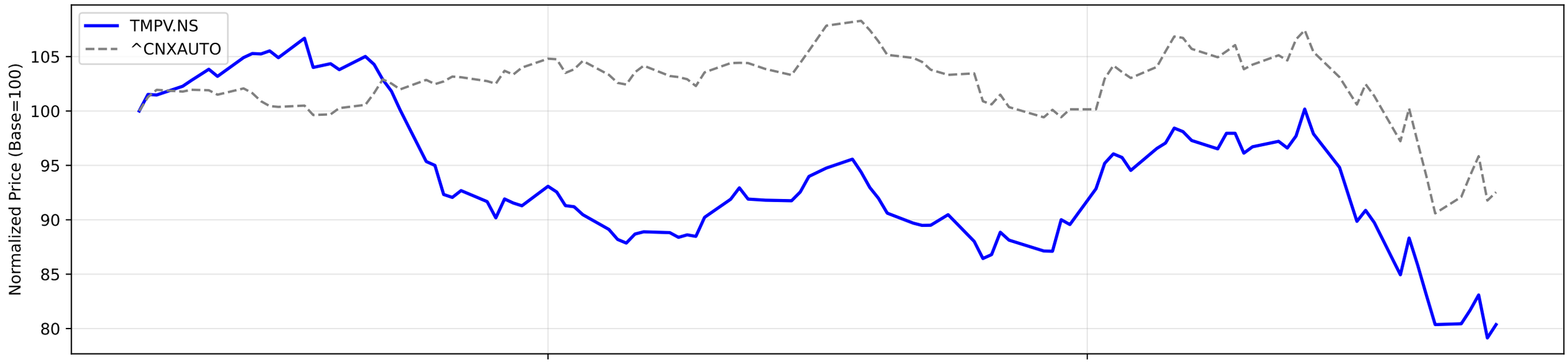

RS Ratio Trends (Multiple Timeframes)

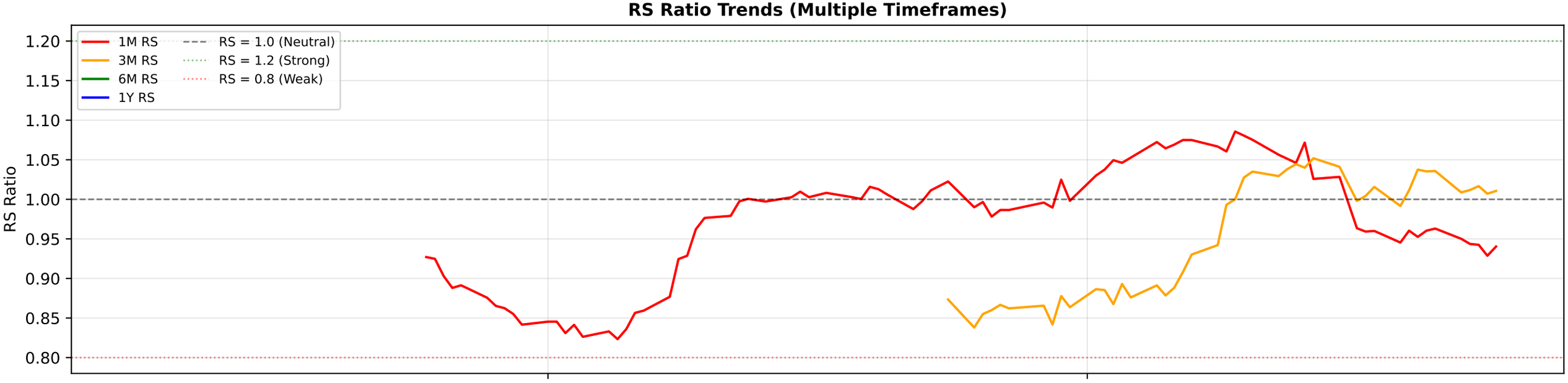

RS Composite Score Timeline

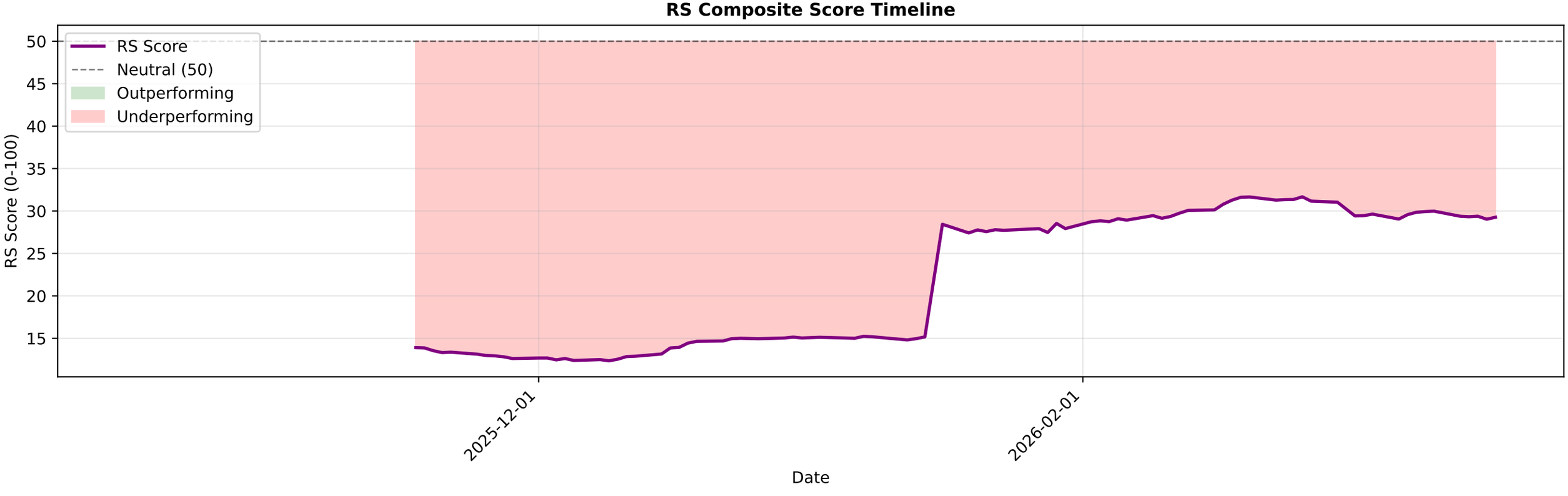

TMPV.NS - EMA Crossover Summary

EMA 20:	338.92
EMA 50:	352.96
EMA 200:	371.87
Trend Status:	**Strong Downtrend**

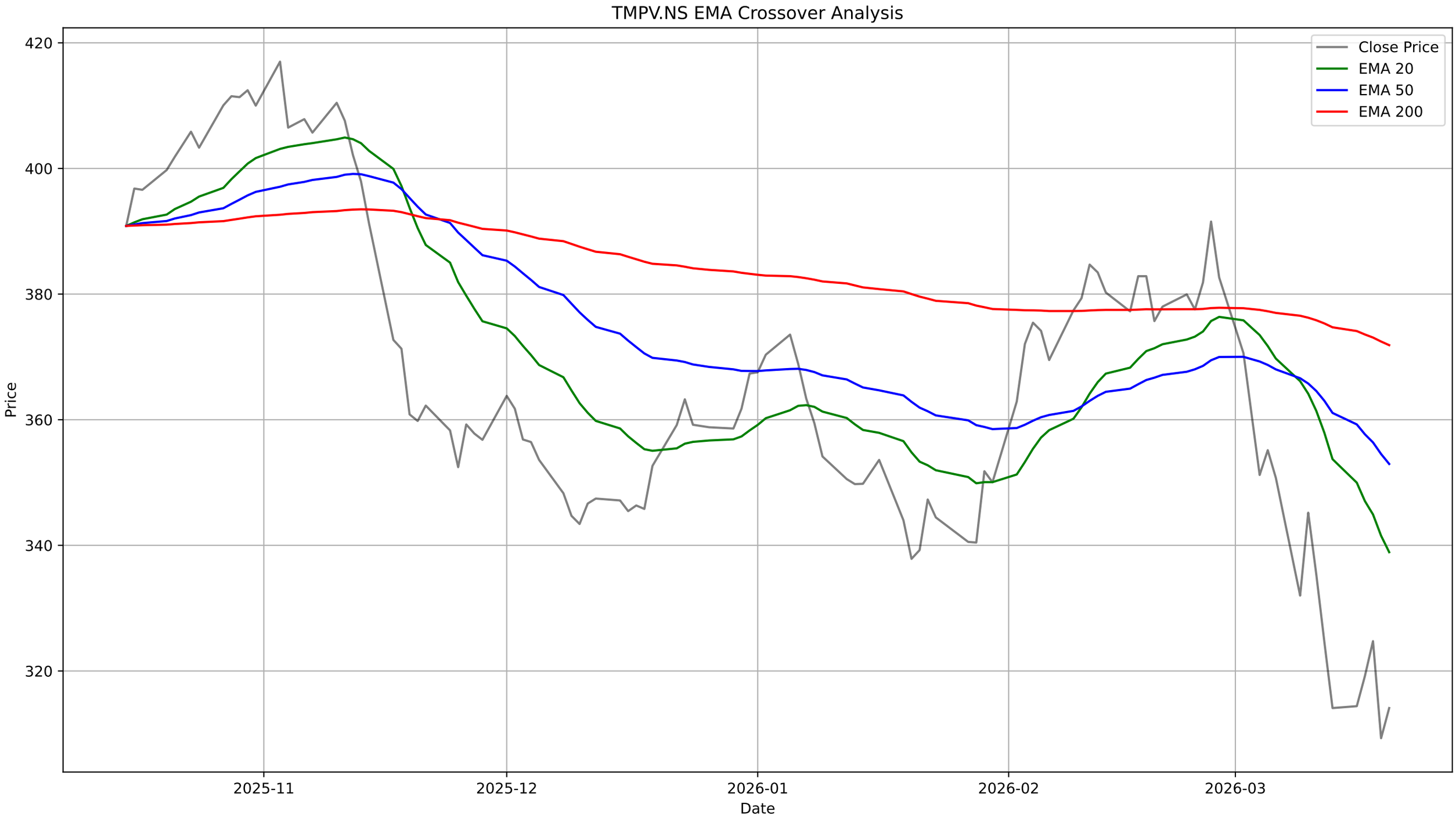
TMPV.NS EMA Crossover Analysis
Close Price
EMA 20
EMA 50
EMA 200
420
400
380
360
340
320
Price
2025-11
2025-12
2026-01
2026-02
2026-03
Date

TMPV.NS - Bollinger Bands Summary

Current Price:	314.10
Upper Band:	403.58
Middle Band (SMA 20):	347.61
Lower Band:	291.64
%B:	0.2007
Band Width:	0.3221
Status:	Lower Half
Signal:	None
Recent Signal 1:	**Buy Signal at 2026-03-12 00:00:00+05:30**
Recent Signal 2:	**Buy Signal at 2026-03-13 00:00:00+05:30**
Recent Signal 3:	**Buy Signal at 2026-03-16 00:00:00+05:30**

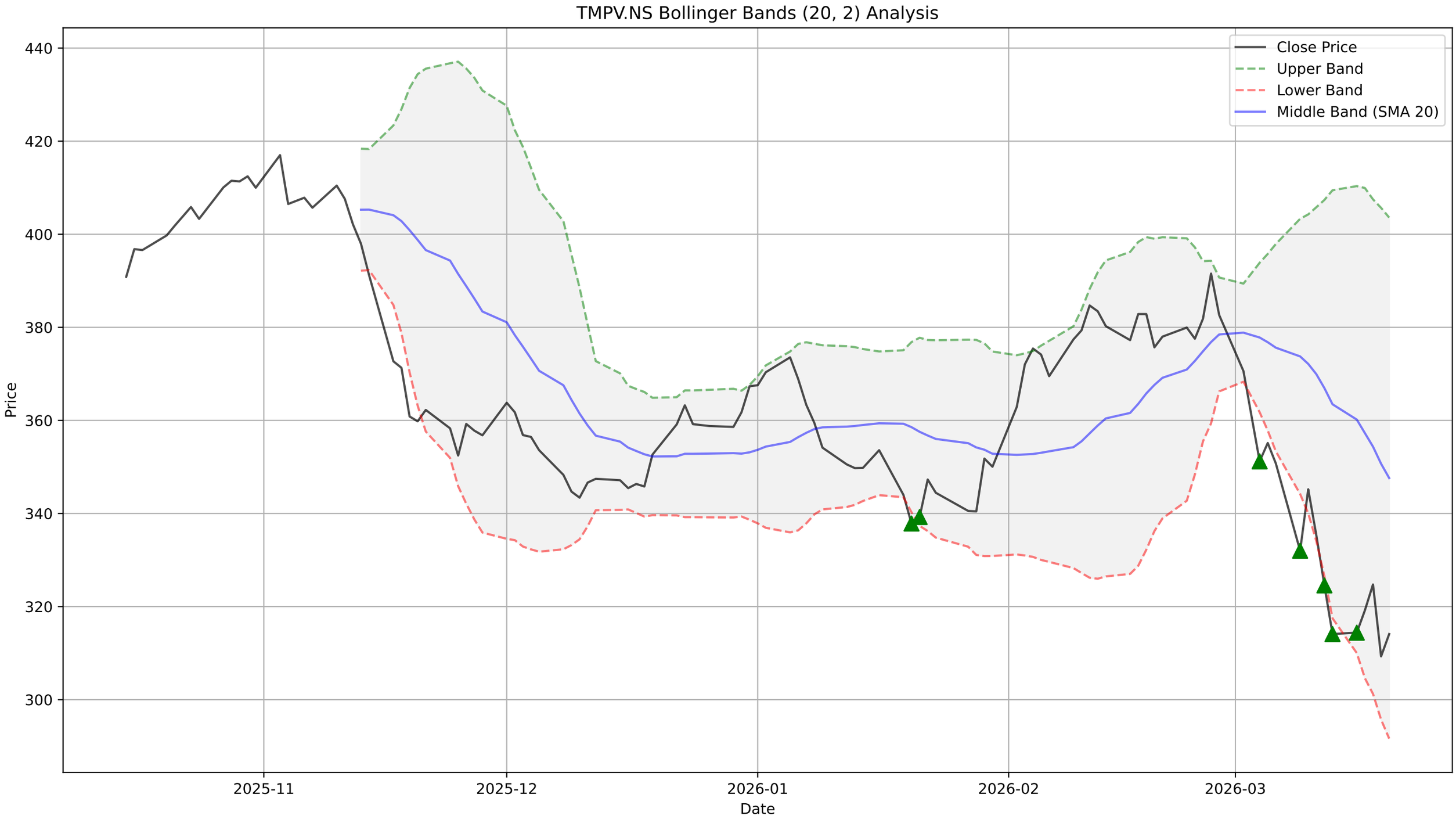
TMPV.NS Bollinger Bands (20, 2) Analysis
Close Price
Upper Band
Lower Band
Middle Band (SMA 20)
Price
Date
440
420
400
380
360
340
320
300
2025-11
2025-12
2026-01
2026-02
2026-03

TMPV.NS - Supertrend Summary

Status:	**DOWNTREND (Sell)**
Supertrend Value:	353.02
Signal Identified On:	2026-03-04

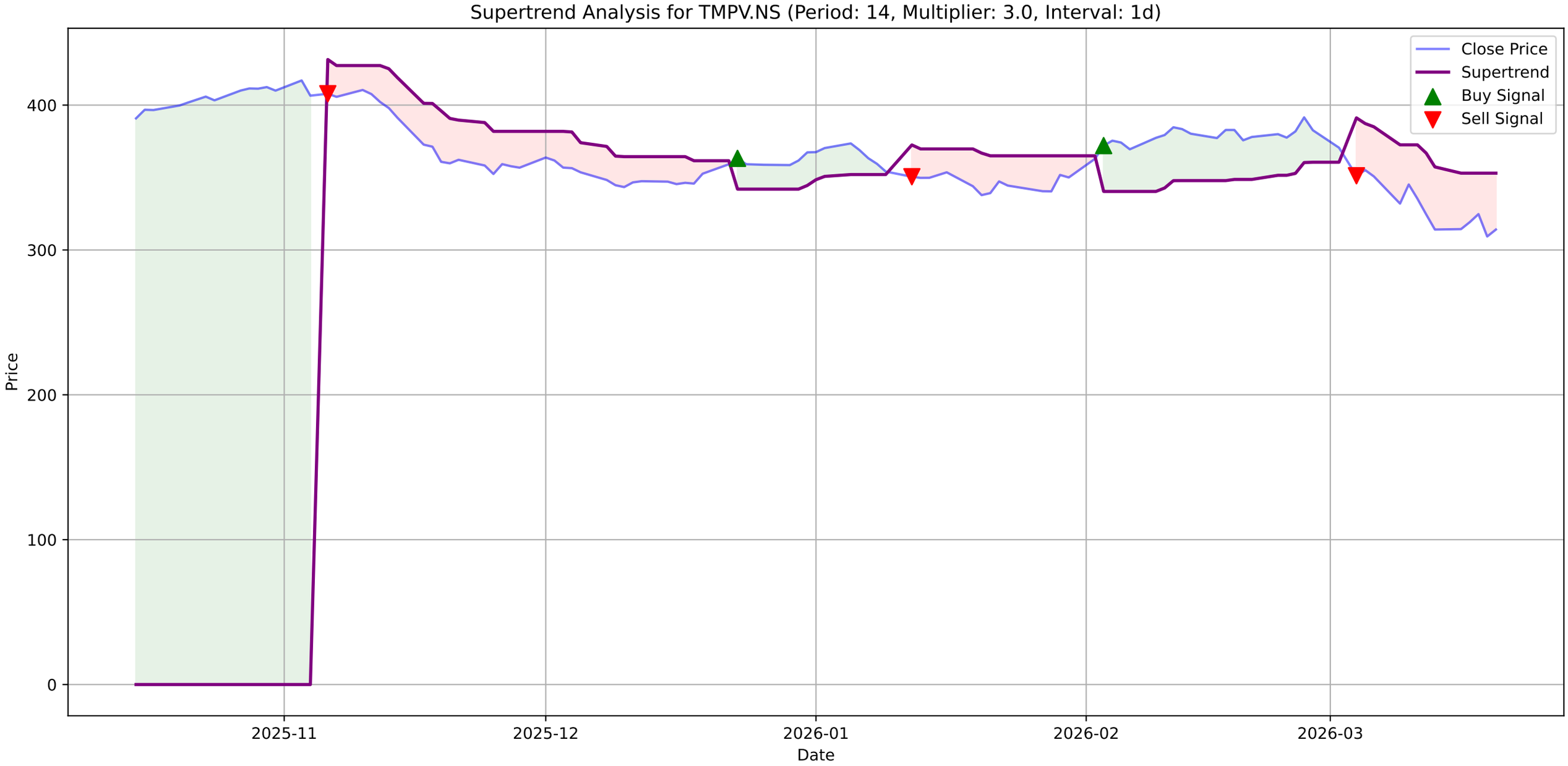
Supertrend Analysis for TMPV.NS (Period: 14, Multiplier: 3.0, Interval: 1d)
Close Price
Supertrend
Buy Signal
Sell Signal
Price
400
300
200
100
0
2025-11
2025-12
2026-01
2026-02
2026-03
Date

TMPV.NS - MACD Summary

MACD Line:	-14.83
Signal Line:	-10.77
Histogram:	-4.06
Trend:	**Bearish**
Momentum:	**Weakening**
Signal:	None

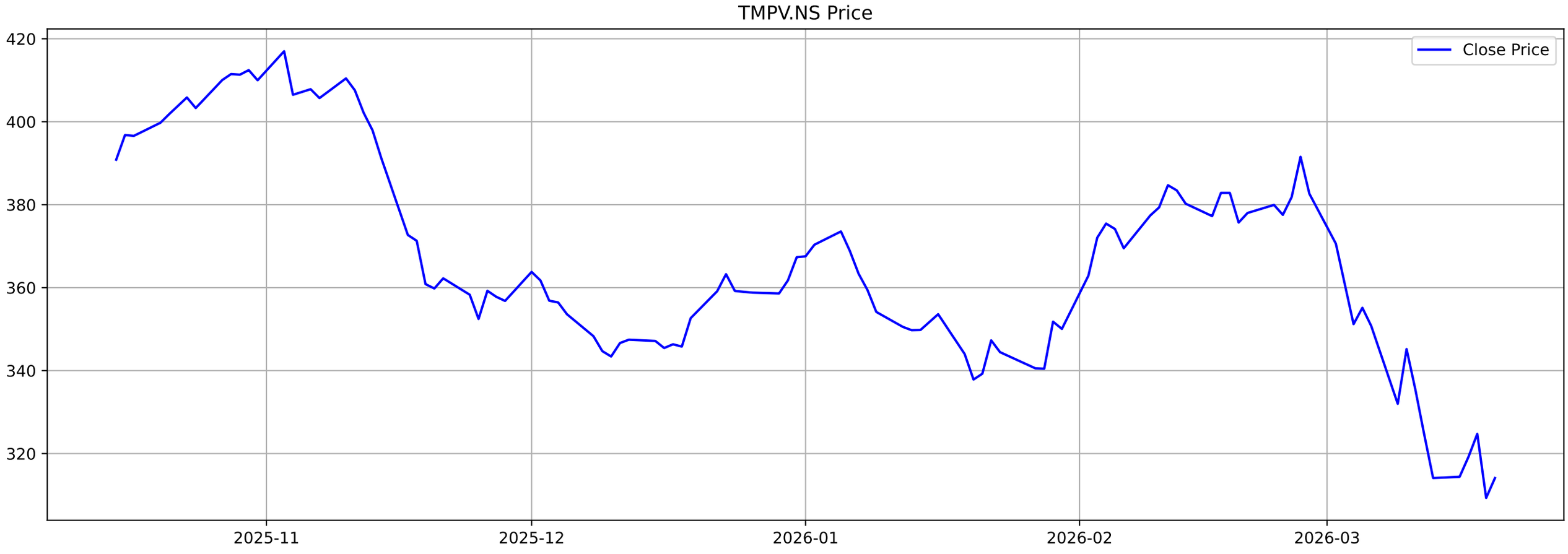
TMPV.NS Price
Close Price
420
400
380
360
340
320
2025-11
2025-12
2026-01
2026-02
2026-03

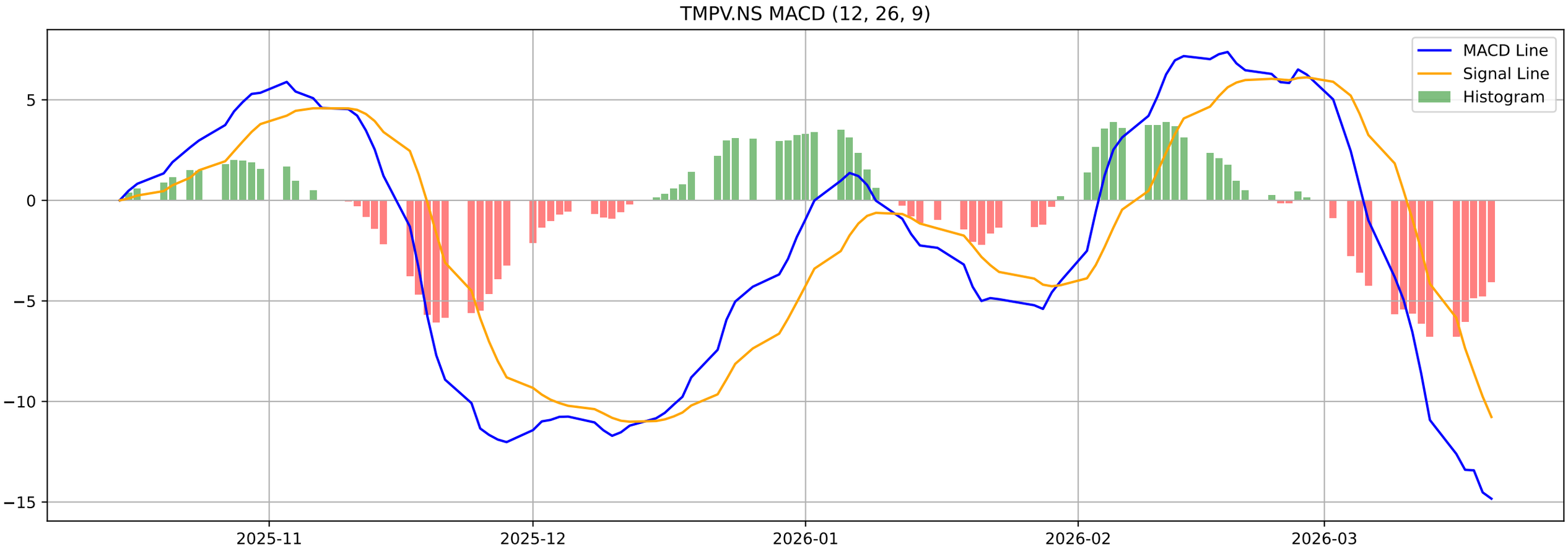
TMPV.NS MACD (12, 26, 9)
MACD Line
Signal Line
Histogram
5
0
−5
−10
−15
2025-11
2025-12
2026-01
2026-02
2026-03

TMPV.NS - Volatility Squeeze Summary

BB Width:	0.3221
ATR:	13.7393
Total Signals:	0

TMPV.NS - Volatility Squeeze Analysis

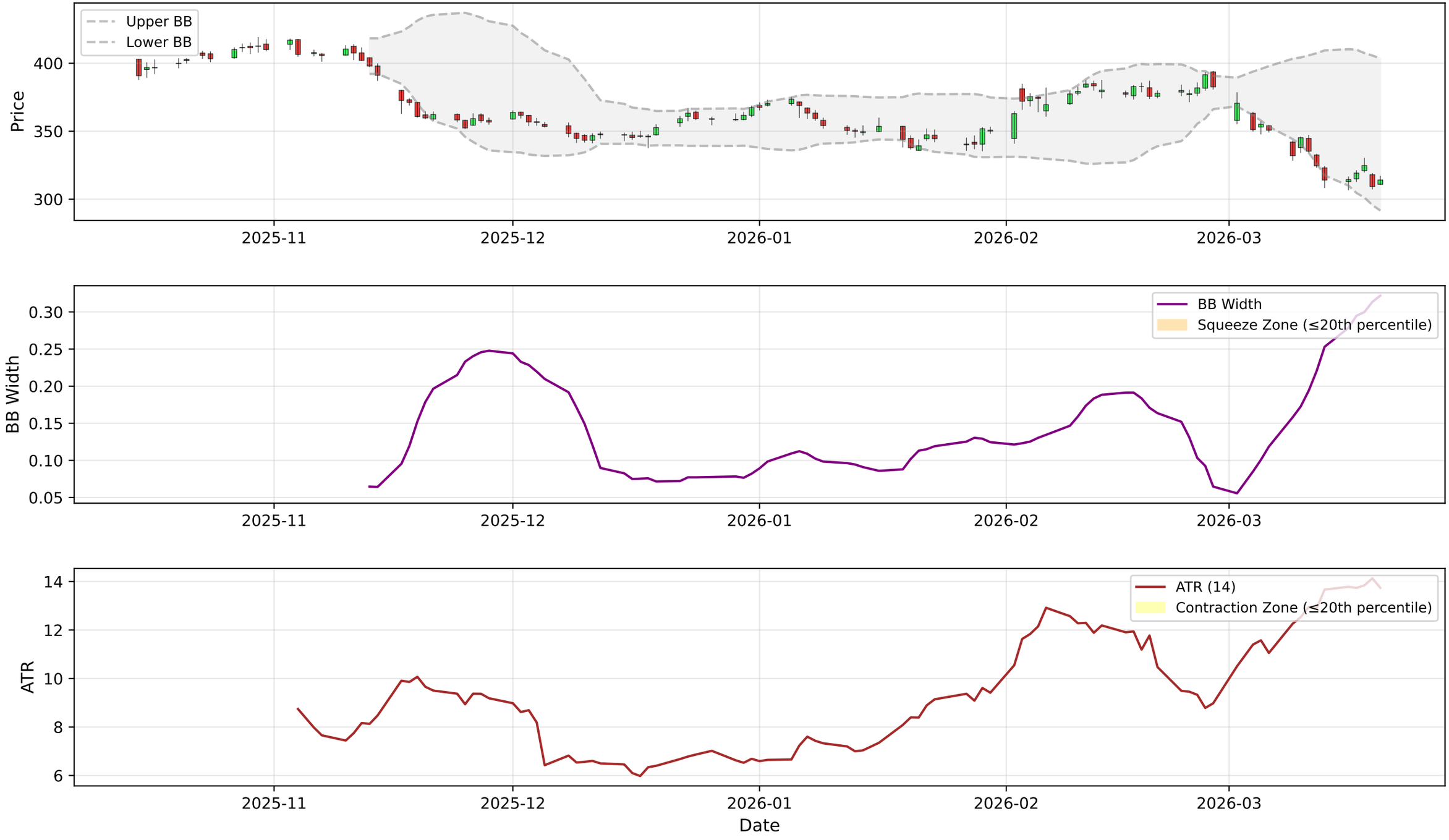

TMPV.NS - RSI-Volume Summary

Current RSI:	34.40
Current Volume:	13902785
Volume MA 20:	11217520
Bullish Divergences:	1
Bearish Divergences:	0
Bullish Div 1:	Date: 2025-12-10 00:00:00+05:30, Price: 343.40

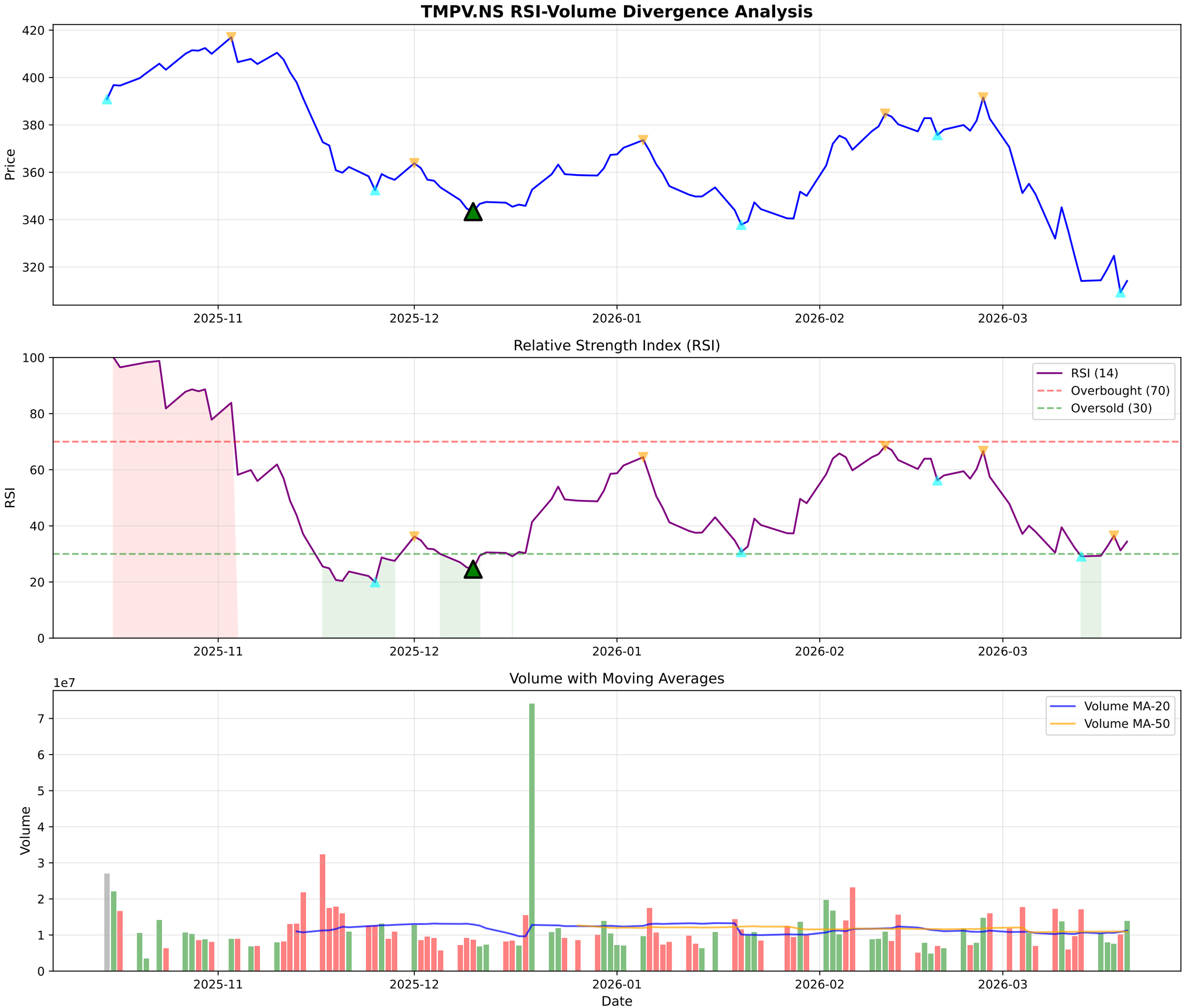
TMPV.NS RSI-Volume Divergence Analysis
Price
420
400
380
360
340
320
2025-11
2025-12
2026-01
2026-02
2026-03
Relative Strength Index (RSI)
RSI
100
80
60
40
20
0
RSI (14)
Overbought (70)
Oversold (30)
Volume with Moving Averages
1e7
Volume
7
6
5
4
3
2
1
0
Volume MA-20
Volume MA-50
Date

TMPV.NS - Volume Analysis

═══ VOLUME ANALYSIS ═══:	
Status:	**13 Signals Detected**
:	
2026-01-06 [-]:	Distribution Day
2026-01-27 [-]:	Distribution Day
2026-02-05 [-]:	Distribution Day
2026-02-06 [-]:	Distribution Day
2026-02-13 [-]:	Distribution Day

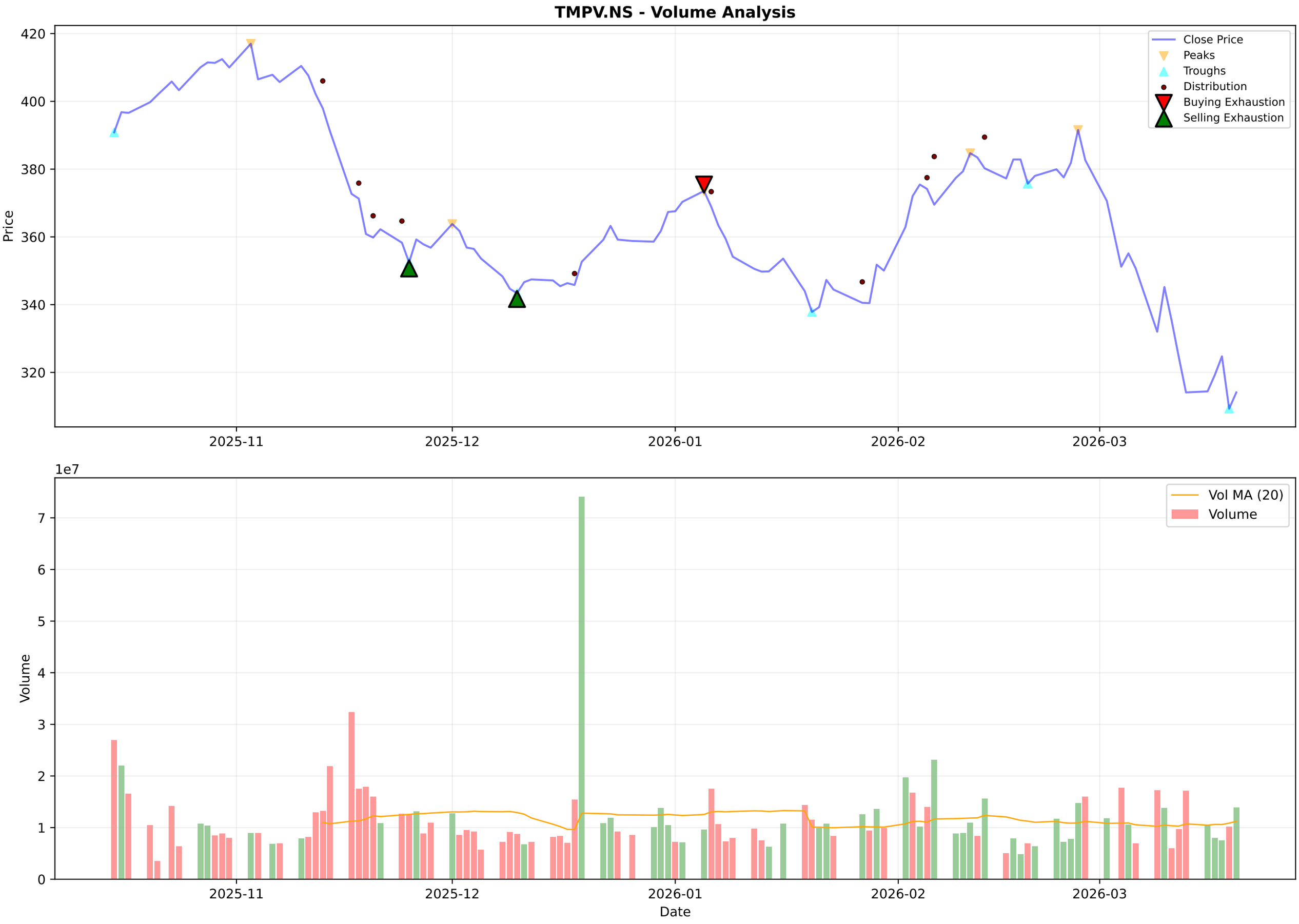
TMPV.NS - Volume Analysis
Close Price
Peaks
Troughs
Distribution
Buying Exhaustion
Selling Exhaustion
Price
420
400
380
360
340
320
2025-11
2025-12
2026-01
2026-02
2026-03
1e7
Vol MA (20)
Volume
Volume
7
6
5
4
3
2
1
0
Date

TMPV.NS - Candlestick Classification Summary

═══ CANDLESTICK CLASSIFICATION ═══:	
Latest Classification:	**Seller Control**
Recent Trend Score (10-day avg):	-0.30
:	
Distribution:	
No Control:	42
Seller Control:	29
Buyer Control:	16
Buyer Strong Control:	1

TMPV.NS - Candlestick Classification
Seller Strong Control
Seller Control
No Control
Buyer Control
Buyer Strong Control
Price
400
380
360
340
320
1e7
Volume
6
4
2
0
2025-11-13
2025-11-25
2025-12-05
2025-12-17
2025-12-30
2026-01-09
2026-01-22
2026-02-04
2026-02-16
2026-02-26
2026-03-11
Date

Multi-Timeframe Supertrend Analysis

Timeframe	Status	Value	Last Price	Signal Date
1 Week	**DOWNTREND (Sell)**	374.95	314.1	2026-03-09
1 Day	**DOWNTREND (Sell)**	353.02	314.1	2026-03-04
15 Min	**UPTREND (Buy)**	310.94	314.95	2026-03-20

Multi-Timeframe MACD Analysis

Timeframe	Trend	Momentum	Signal
1 Week	**Bearish**	Strengthening	No Signal
1 Day	**Bearish**	Weakening	No Signal
15 Min	**Bullish**	Strengthening	Bullish Crossover (Buy)

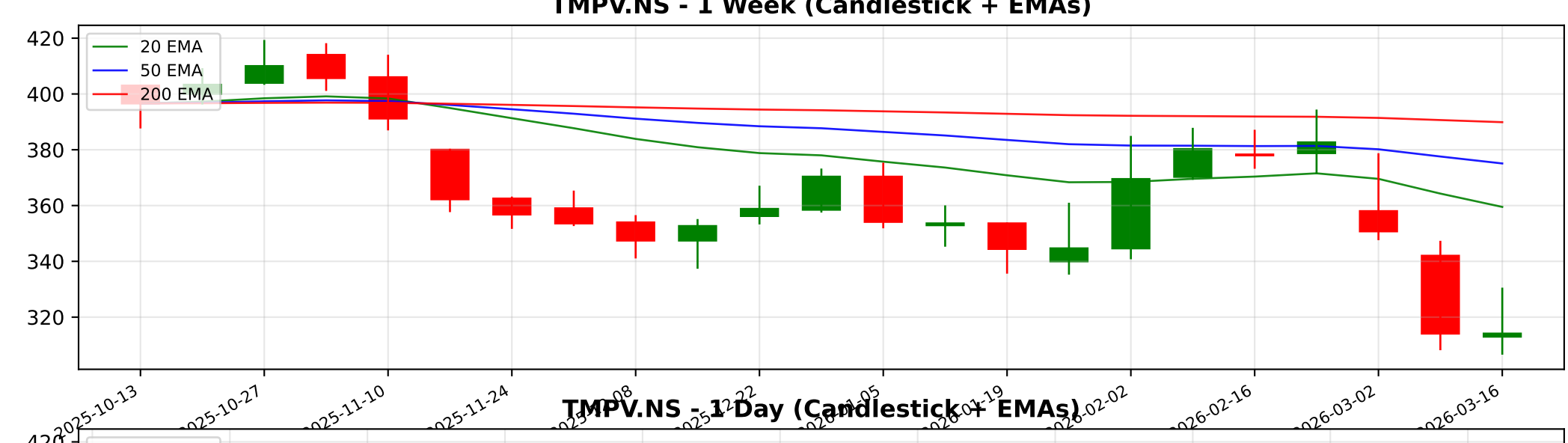
TMPV.NS - 1 Week (Candlestick + EMAs)
20 EMA
50 EMA
200 EMA
420
400
380
360
340
320
2025-10-13
2025-10-27
2025-11-10
2025-11-24
2026-02-02
2026-02-16
2026-03-02
2026-03-16

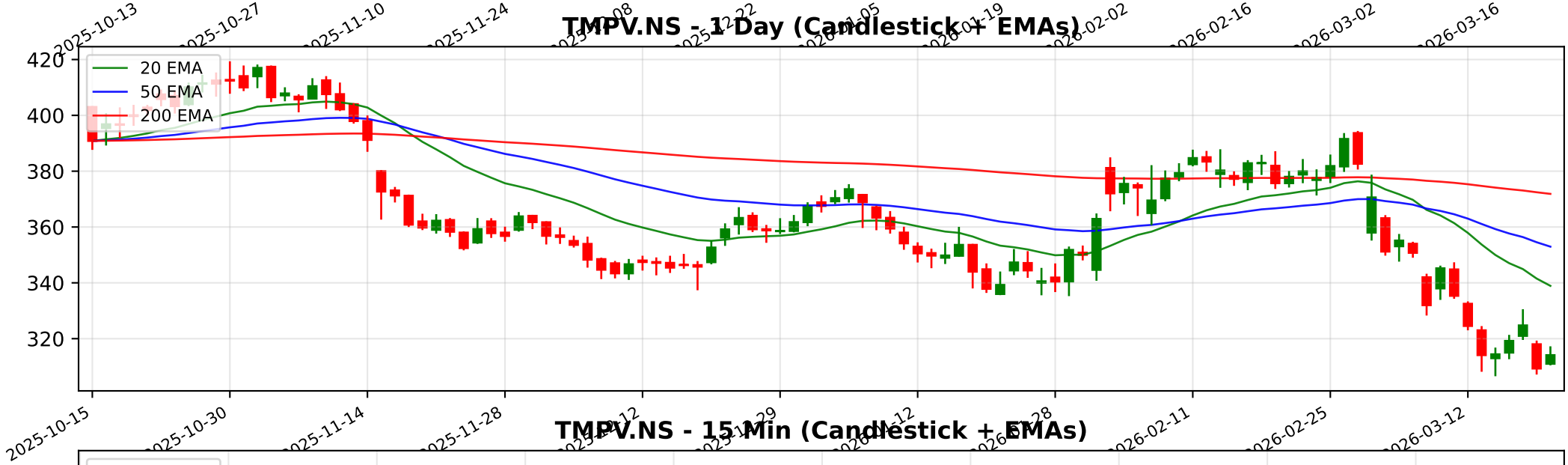
TMPV.NS - 1 Day (Candlestick + EMAs)
20 EMA
50 EMA
200 EMA
420
400
380
360
340
320
2025-10-15
2025-10-30
2025-11-14
2025-11-28
2026-02-11
2026-02-25
2026-03-12

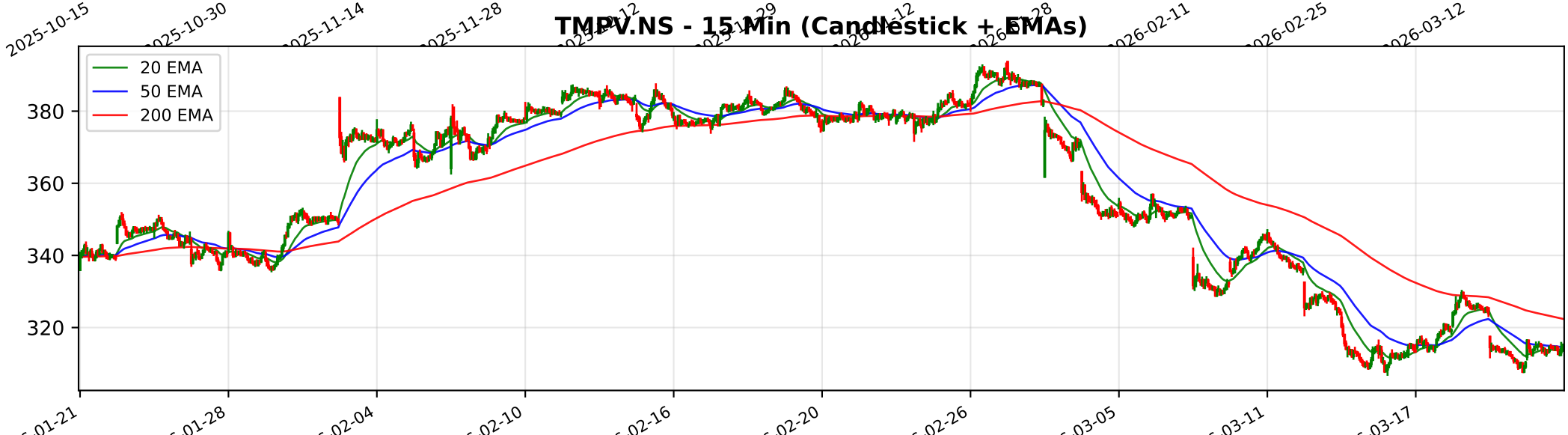
TMPV.NS - 15 Min (Candlestick + EMAs)
20 EMA
50 EMA
200 EMA
380
360
340
320

Trendlyne Snapshot - TMPV_main

Markets | MarketMind AI | Baskets | Alerts | F&O | MF | Reports | Screeners | Subscribe | Superstars | Portfolio | Watchlist | Insider Trades | Results | More

Search Stock, IPO, MF

MARKETS / SECTOR : AUTOMOBILES & AUTO COMPONENTS / INDUSTRY : CARS & UTILITY VEHICLES / TATA MOTORS PASSENGER VEHICLES LTD.

Tata Motors Passenger Vehicles Ltd.

Ask MarketMind AI v1.5

NSE: TMPV | BSE: 500570

Tata Motors PV Live Share Price Today, Share Analysis and Chart

Falling Comet

IRAN WAR IMPACT The impact of the Iran-Israel conflict on Tata Motors Passenger Vehicles Ltd. (TMPV) is categorized as minimal to negative, primarily driven by indirect supply chain and logistics headwinds rather than direct loss of market share in the c... Read More

314.10 4.80 (1.55%)

↓ New 52W Low in past week

14.3M NSE+BSE Volume

NSE 20 Mar, 2026 3:31 PM (IST)

Watchlist | Portfolio | Alert | My Notes

Overview | FORECASTER | STOCK REPORT | Buy Sell Zone | F&O | Financials | News | Reports | Technicals | Shareholding | Deals | Corporate Actions | Alerts (2) | About

Durability score 55.0 / 100 — Medium Financial Strength

Valuation Score 74.2 / 100 — Affordable Valuation

Momentum Score 24.9 / 100 — Technically Bearish

Falling Comet These stocks are medium quality with average financials. However, their weak momentum indicates low investor inte... View Similar | Embed DVM

Analyst Price Target — FORECASTER

378

1Yr Price target upside is 20%

DVM | Key Metrics | Price Chart | Forecaster | Financials | Technicals | Shareholding | Deals | Documents | Corporate actions | Company Profile

13 | 14 | 4 | 4

S W O T

SWOT Analysis

Check Before You Buy

VIEW FULL CHECKLIST

Medium rank 11 Positive • 12 Negative

47.8% Pass in checklist

0 | 45 | 55 | 100

PE Valuation Check

Right Now — Undervalued 2926.1%

1 Year Forward — Undervalued 19.3%

INSIGHT High 5Yr PE Avg of 41.1 may distort upside values.

Tata Motors PV Key Metrics

Preset Metrics: Preset Metrics

ROE Ann. %	Broker Average Target	Market Capitalization	Price to Book
24	509.8	115.663.5	1.1

Trendlyne Snapshot - TMPV_forecaster

Markets | MarketMind AI | Baskets | Alerts | F&O | MF | Reports | Screeners | Subscribe | Superstars | Portfolio | Watchlist | Insider Trades | Results | More

Search Stock, IPO, MF

MARKETS / SECTOR : AUTOMOBILES & AUTO COMPONENTS / INDUSTRY : CARS & UTILITY VEHICLES / TATA MOTORS PASSENGER VEHICLES LTD.

Tata Motors Passenger Vehicles Ltd.

NSE: TMPV | BSE: 500570

Falling Comet

Download real time STOCK REPORT

314.10 4.80 (1.55%)

↓ New 52W Low in past week

14.3M NSE+BSE Volume

NSE 20 Mar, 2026 3:31 PM (IST)

Watchlist | Portfolio | Alert | My Notes

Overview | FORECASTER | STOCK REPORT | Buy Sell Zone | F&O | Financials | News | Reports | Technicals | Shareholding | Deals | Corporate Actions | Alerts | About

Tata Motors PV - TMPV - stock price prediction, stock forecast, target price, analyst ratings from 26 analysts

Tata Motors PV has a share price target of Rs 378, revenue growth forecast of -21.4%, and profit growth estimate of 199.5% for FY26, based on top 26 analyst calls.

Tata Motors PV FORECASTER - Analyst Estimates

FORECASTER DASHBOARD →

SHARE PRICE TARGET FORECAST

12 MONTH ESTIMATE

↑ HIT Tata Motors PV's share price target is above the current price, with an upside of 20.3%

EPS FORECAST

QUARTER | ANNUAL

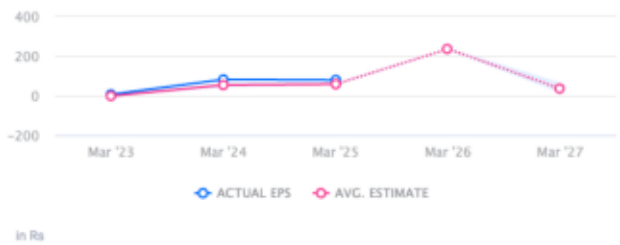

↑ HIT Tata Motors PV's EPS was higher than average estimate 3 times in past 3 years

CONSENSUS RECOMMENDATION

26 ANALYST Recommendations

HOLD

The consensus recommendation from 26 analysts for Tata Motors PV is HOLD