© 2026 Stock Research. All Rights Reserved.

Strategic Trading Analysis

Step 1: Audit the Data

- **Data Present:**
  - Comprehensive multi-timeframe price charts (Daily, Weekly, 15-Min).
  - Moving Average tracking (EMA 20, 50, 200).
  - Momentum and trend indicators (MACD, RSI, Supertrend, Bollinger Bands).
  - Volume and volatility analysis (Distribution days, Exhaustion signals, BB Squeeze).
  - Fundamental growth metrics (Revenue, Net Income, ROE, EPS) and Analyst Estimates.
- **Data Missing:**
  - Broader market context (e.g., Nifty 50 or Nifty Pharma index charts) to assess general market tailwinds/headwinds.
  - Intraday order book/Level 2 data (though not strictly necessary for an intermediate-term positional trade).
- **Confidence Level: High**. The provided report is exceptionally detailed, offering a robust blend of fundamental health checks and multi-timeframe technical data, allowing for a highly informed positional trade decision.

Step 2: Analyze the Setup

- **Price Structure & Trend:** TORNTPHARM.NS is in a textbook primary uptrend, trading well above its 200-day EMA. However, the stock is currently undergoing a short-term consolidation/pullback. The price (INR 4270.20) has recently slipped just below the 20-day EMA (INR 4293.09) but remains supported by the 50-day EMA (INR 4162.39).
- **Momentum:** Short-term momentum is currently corrective. The MACD is flashing a bearish trend with a negative histogram, and a bearish divergence was detected recently. RSI has cooled off to a neutral 50.49 level.
- **Relative Strength:** The stock is classified as a "Weakening Leader" within the Pharma sector. It has structurally outperformed over the past year but is currently lagging in the short term as it digests prior gains.
- **Volatility & Support:** The Bollinger Bands %B is in the lower half (0.2246), suggesting price is testing near-term support levels. Crucially, the Daily Supertrend sits at INR 4152.80, closely aligning with the 50-day EMA to form a strong underlying support zone.

Step 3: Formulate the Recommendation

NO - Do not enter blindly at the current market price. While the long-term fundamentals and primary trend are robust, the short-term technicals indicate active distribution and bearish momentum (MACD negative crossover, recent distribution days, and price below the 20 EMA). Entering now risks suffering further drawdown toward the 50-day EMA.

Instead, this is a high-quality stock to put on a **watchlist for a conditional entry** once the short-term pullback confirms its bottom.

Here is the conditional trading plan for a 1-4 month swing:

- **Condition to Buy:** A decisive daily close back above the 20-day EMA (currently INR 4293) accompanied by a bullish candlestick and an uptick in volume. This will signal that the minor correction is over and bulls have regained control.

© 2026 Stock Research. All Rights Reserved.

- **Entry Price:** INR 4310.00 (Hypothetical trigger, entered via a buy-stop limit order once the condition is met).
- **Stop Loss:** INR 4130.00 (Hard stop placed safely below the 50-day EMA and the Daily Supertrend level of INR 4152.80, protecting against a structural trend breakdown).
- **Take Profit:** INR 4650.00 (Hypothetical target aiming for an ~8% upside, clearing recent highs and aligning with the trajectory of the primary uptrend, fitting the 5%-15% objective while maintaining a roughly 1:1.9 risk/reward ratio).

Candlestick Classification Analysis

Based on the Candlestick Classification Summary (Page 20) and the Candlestick Classification Chart (Page 21) from the provided report, here is an analysis of TORNTPHARM.NS as a seasoned Candlestick Trader:

1. Current Classification Status

- **Latest Classification: No Control (0)**. The most recent daily candle shows indecision. According to the algorithm, this implies a small body relative to its ATR, significant wicks, or average/low volume, meaning neither buyers nor sellers showed strong conviction by the close.
- **10-Day Average Trend Score: -0.20**. This is a critical metric. It tells us that over the last two trading weeks, the net control has shifted slightly toward the sellers. It is not heavily negative (which would indicate panic selling), but it confirms the bulls have lost their grip.

2. Recent Price Action & Chart Interpretation (Right Edge)

- **Exhaustion at the Top:** After a massive uptrend that took the price from the 3500s up to a peak near 4500, the price action at the very right edge of the chart has changed character.
- **Absence of Buyers:** During the rally (January to late February), we saw several **Buyer Control (+1)** and occasional **Buyer Strong Control (+2)** candles backed by massive volume spikes. In the most recent trading sessions, these green candles have completely disappeared.
- **Emergence of Sellers and Indecision:** The peak is characterized by a cluster of **Seller Control (-1)** (light red) and **No Control (0)** (grey) candles. The price is drifting downwards from its highs in a choppy manner.

3. Volume Validation

- As per the classification principles ("Price without volume is half the story"), we must look at the volume pane.
- The high-volume nodes in the recent past were predominantly bullish (large green volume bars supporting the rally).
- The current pullback/drift downward is occurring on relatively **average to lower volume**. There are no heavy volume spikes paired with "Seller Strong Control" (-2) candles. This indicates a lack of aggressive institutional distribution (dumping). Instead, it looks like standard profit-taking and buyer exhaustion.

4. Future Price Prediction & Trading Outlook

Short-Term Outlook: Bearish to Sideways (Consolidation) In the immediate future, the path of least resistance is sideways to down. The -0.20 trend score and the string of "No Control" / "Seller Control" candles indicate that buyers need time to digest the recent gains. You should expect the price to continue its mild drift lower or chop sideways as it seeks a strong support level.

Medium-Term Outlook: Bullish Continuation (Pending Confirmation) Because the current selling is

© 2026 Stock Research. All Rights Reserved.

relatively weak (mostly indecision and mild seller control rather than strong institutional selling), the broader uptrend remains intact. This looks like a healthy, low-volume pullback.

What to watch for (Trade Triggers):* **Bullish Re-entry:** Do not buy into the current grey/red candles. Wait for a **Buyer Control (+1)** or **Buyer Strong Control (+2)** candle closing near its high *with above-average volume* to signal that institutions have stepped back in to defend the trend. * **Bearish Warning:** If you suddenly see a **Seller Strong Control (-2)** candle (dark red, large body closing near the low) accompanied by a massive volume spike, it would invalidate the "healthy pullback" thesis and suggest a much deeper correction is underway.

News & Analyst Targets

Here is the latest stock research summary for **Torrent Pharmaceuticals Ltd. (Ticker: TORNTPHARM)** based on the most recent market data and news up to March 21, 2026.

1) Latest News for TORNTPHARM This Week

- **GST Penalty Notice:** The Central GST authorities have passed an order against Torrent Pharma, slapping the company with a penalty of INR 41.33 crore over alleged erroneous export refunds.
- **Regulatory Approvals:** The Subject Expert Committee (SEC), which functions under the Central Drugs Standard Control Organisation (CDSCO), has granted Torrent Pharma approval to market its Alogliptin-Metformin Fixed-Dose Combination (FDC). The company has been asked to conduct a Phase IV clinical trial for the same.
- **Strong Technical Breakout:** The stock has seen a strong technical breakout, sustaining above the INR 4,200 level. It hit new 52-week highs this month on the back of bullish market momentum and strong Q3FY26 performance.
- **Earnings Aftermath:** Markets are continuing to react positively to the recent Q3FY26 results where Torrent delivered a 3%/5%/10% beat on revenue, EBITDA, and PAT respectively, driven by robust performance in India (+13.7% YoY) and Brazil (+27.5%).

2) Upgrades and Downgrades from Brokerages

- **Citigroup:** Maintained a **"Buy"** rating on Torrent Pharmaceuticals in their latest March 2026 note, remaining positive on the stock despite broader market volatility.
- **Broad Target Upgrades:** Following the impressive Q3FY26 earnings release, the broad analyst consensus **upgraded their average price targets by roughly 8.3%**. The improved targets signal that higher revenues in LATAM and domestic markets are acting as a strong leading indicator for Torrent's valuation.
- **BP Wealth & ICICI Securities:** Both brokerages released positive result update reports, maintaining their bullish stance and revising target prices upwards closer to the INR 4,270-INR 4,388 range.

3) Other News Directly or Indirectly Impacting TORNTPHARM

- **Surge in FII/FPI Holdings:** Institutional confidence in the stock is growing. The number of Foreign Institutional Investors (FII/FPI) holding shares in the company increased from 892 to 905 in the most recent filing quarter.
- **Upward Revenue Projections for 2027:** The 28 analysts covering Torrent Pharma have upwardly revised their future guidance. They now predict revenues to hit INR 152.2 billion in 2027 (a 19% improvement over the last 12 months) and foresee statutory earnings per share (EPS) shooting up 32% to INR 88.82.

© 2026 Stock Research. All Rights Reserved.

- **Favorable Currency Tailwinds & Brand Traction:** Depreciation of the INR has provided a favorable currency benefit to US export margins. Simultaneously, the company's aggressive OTC market push for flagship brands like *Shelcal* and *Tedibar* continues to rapidly gain market share in the domestic pharmaceutical space.

4) Latest Analyst & Brokerage Targets

Below is a summary table of the latest target prices and ratings from the analyst community and prominent brokerages for 2026:

Brokerage / Analyst Community	Recommendation	Target Price (INR)	Notes / Implied Upside
Alpha Spread (Wall St. Consensus)	Buy	INR 4,500.73	Average 1-year target; High estimate sits at INR 5,250.
Simply Wall St. Consensus	Buy	INR 4,418.00	Consensus target recently hiked by 8.3% post-earnings.
ICICI Securities	Buy	INR 4,388.50	Revised upwards following strong Q3FY26 result update.
BP Wealth	Positive	INR 4,270.20	Maintained positive stance on execution capabilities.
Citigroup	Buy	Not disclosed	Maintained Buy rating in March 2026 market update.
Sharekhan	Buy	INR 4,232.00	Maintained on the basis of a high-margin profile (33%+).

(Note: TORNTPHARM is currently trading in the INR 4,210 - INR 4,290 range as of the third week of March 2026, meaning several of these targets point toward continued growth or stabilization at premium valuations.)

Stock Detailed Analysis Report

TORNTPHARM.NS

Current Price: ₹4270.20

Generated: 2026-03-21 08:26

TORNTPHARM.NS - 3 Year Daily Price Chart

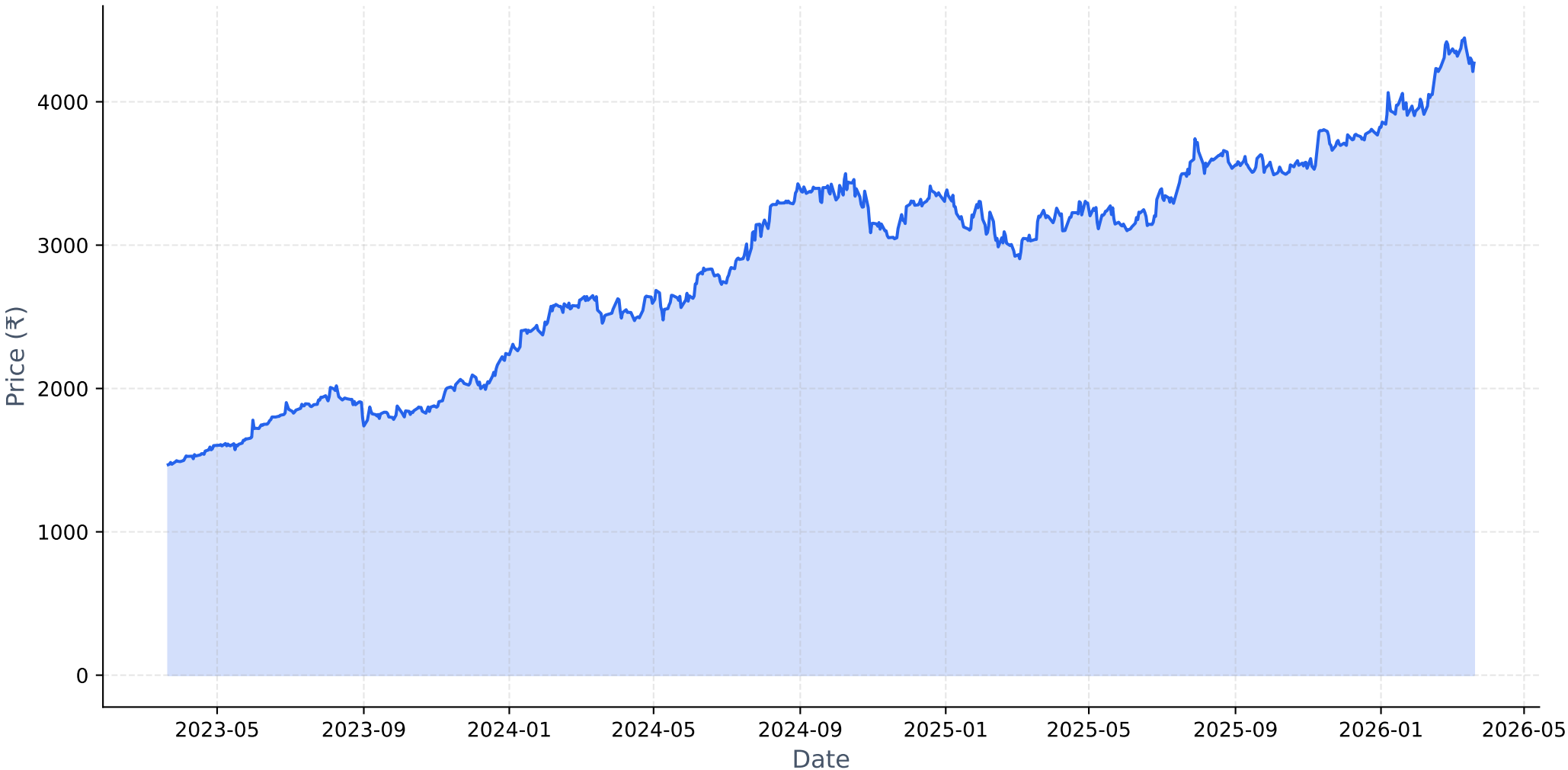

Long-term Fundamental Analysis (4 Years)

Metric	Is Growing?	Accelerating?	1Y Growth	3Y CAGR
Revenue	Yes	No	7.15%	10.36%
Net Income	Yes	No	15.39%	34.98%
ROE	Yes	No	4.22%	24.48%
EPS	Yes	No	15.39%	34.98%

Short-term Fundamental Analysis (6 Quarters)

Metric	Is Growing?	Recent QoQ	Avg QoQ
Revenue	Yes	0.15%	4.19%
Net Income	Yes	7.45%	6.08%
ROE	Yes	6.57%	6.57%
EPS	Yes	7.56%	8.88%

TORNTPHARM.NS - Relative Strength Analysis

═══ OVERVIEW ═══:	
Benchmark Index:	^CNXPHARMA
Sector:	Pharma
Classification:	**Weakening Leader**
RS Score:	56.9/100
:	
═══ RS RATIOS ═══:	
1M RS:	**1.014 [Leader]**
3M RS:	**1.146 [Leader]**
6M RS:	**1.193 [Leader]**
1Y RS:	**1.271 [Strong]**
:	
═══ TURNAROUND ANALYSIS ═══:	
Turnaround Status:	**Not Detected**
:	
SIGNAL CRITERIA::	
✗ Emerging RS:	**Not accelerating**
✗ Medium-term Lagging:	**Not lagging**
✗ Performance Improving:	**Not improving**

Relative Strength Analysis: TORNTPHARM.NS vs ^CNXPHARMA
Classification: Weakening Leader

Price Performance Comparison (Normalized)

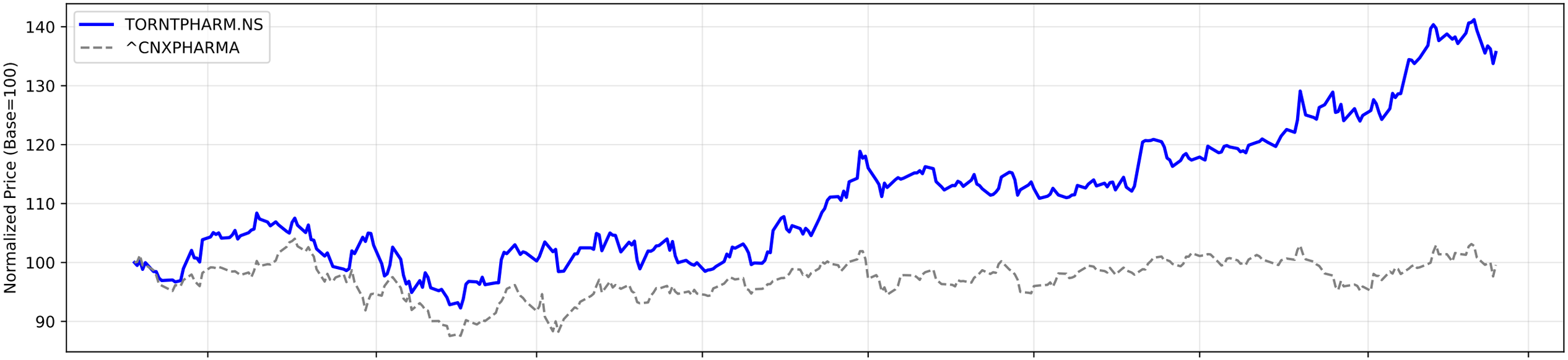

RS Ratio Trends (Multiple Timeframes)

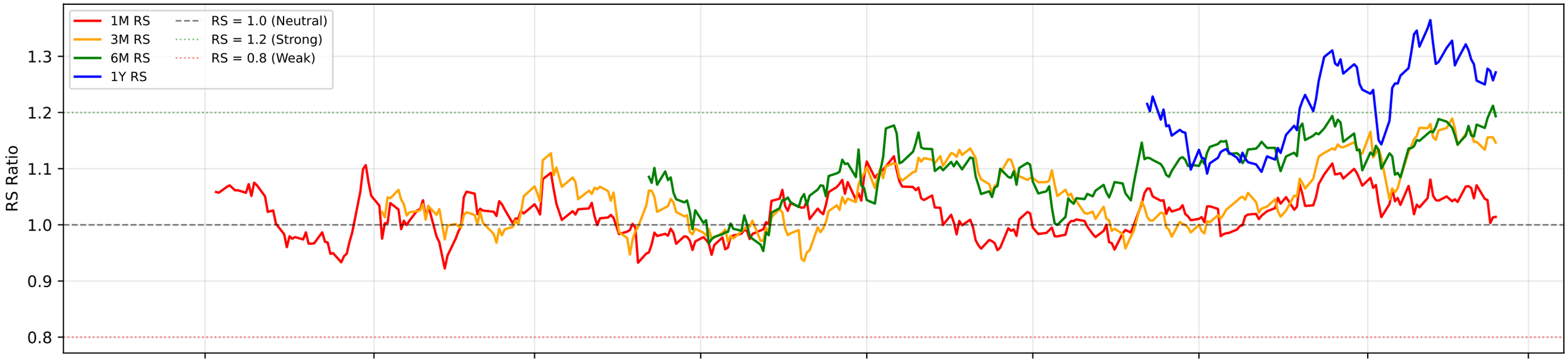

RS Composite Score Timeline

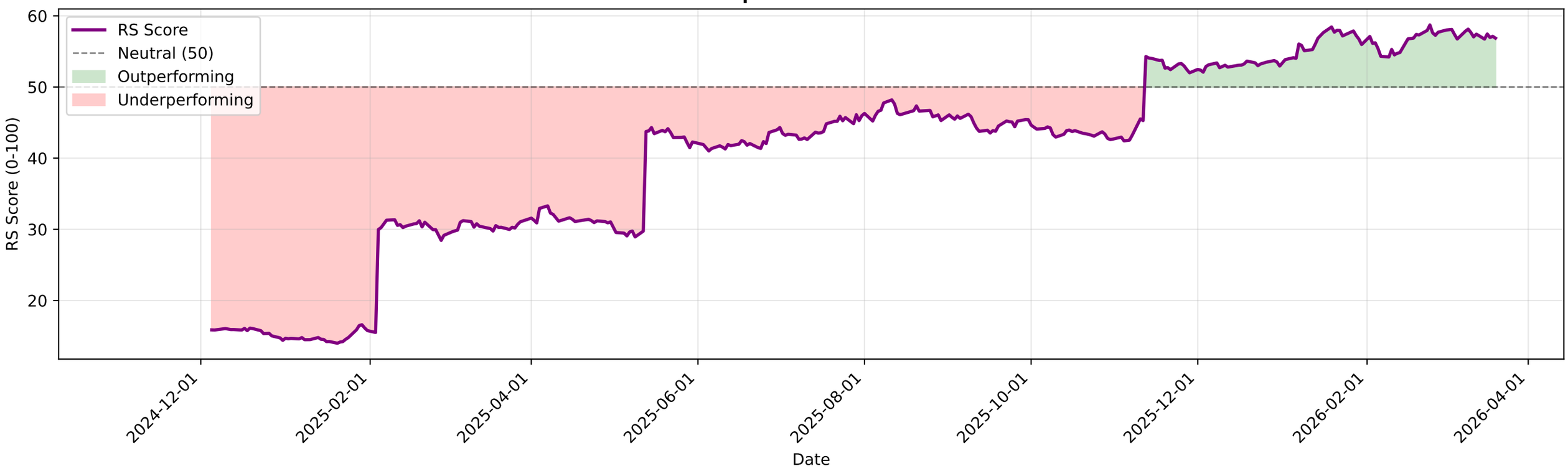

TORNTPHARM.NS - EMA Crossover Summary

EMA 20:	4293.09
EMA 50:	4162.39
EMA 200:	3767.82
Trend Status:	**Strong Uptrend**
Golden Cross Date:	2022-06-10 00:00:00+05:30
Golden Cross Price:	1375.49

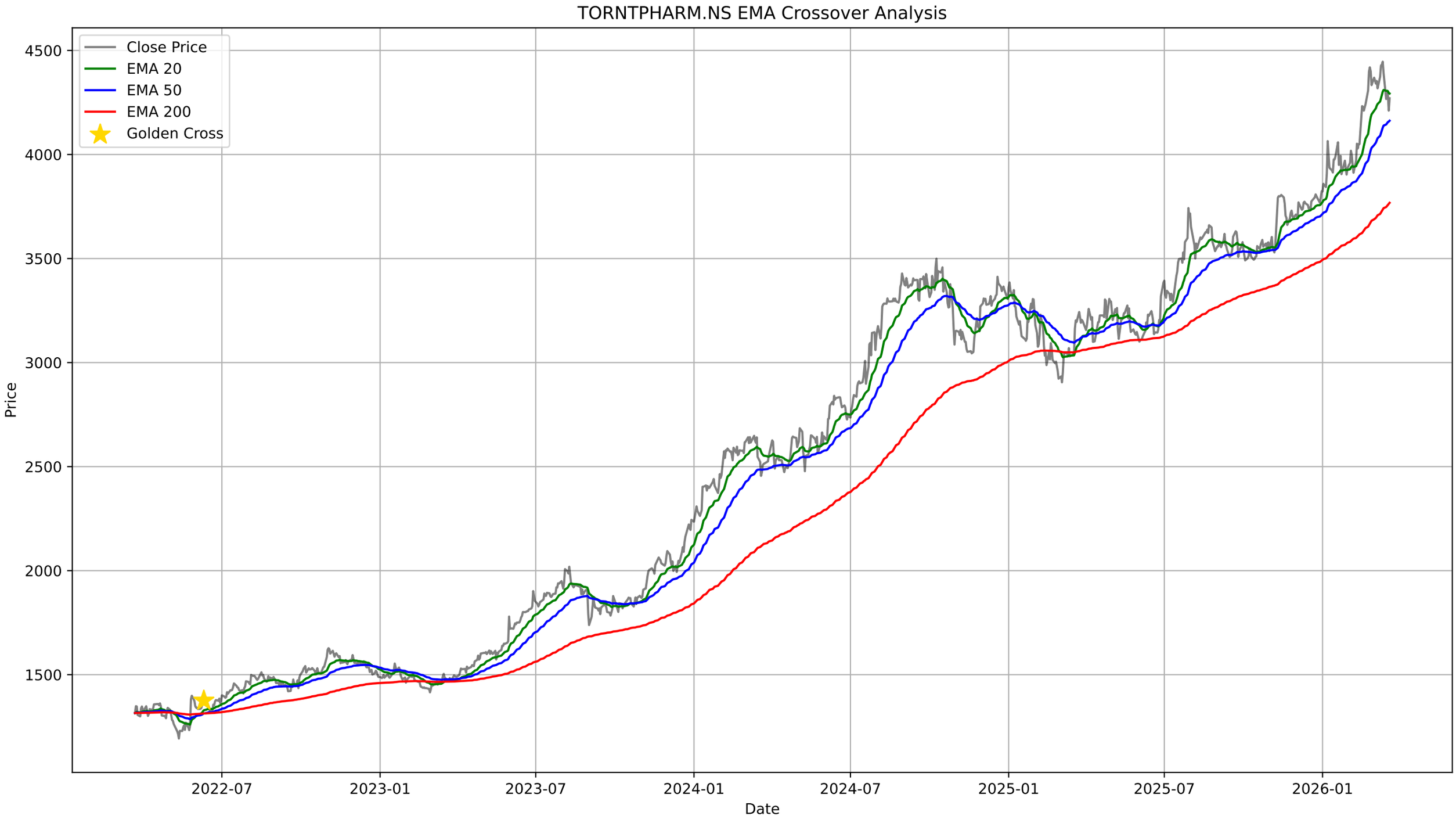
TORNTPHARM.NS EMA Crossover Analysis
Close Price
EMA 20
EMA 50
EMA 200
Golden Cross
Price
4500
4000
3500
3000
2500
2000
1500
2022-07
2023-01
2023-07
2024-01
2024-07
2025-01
2025-07
2026-01
Date

TORNTPHARM.NS - Bollinger Bands Summary

Current Price:	4270.20
Upper Band:	4479.63
Middle Band (SMA 20):	4344.58
Lower Band:	4209.54
%B:	0.2246
Band Width:	0.0622
Status:	Lower Half
Signal:	None
Recent Signal 1:	**Buy Signal at 2026-01-30 00:00:00+05:30**

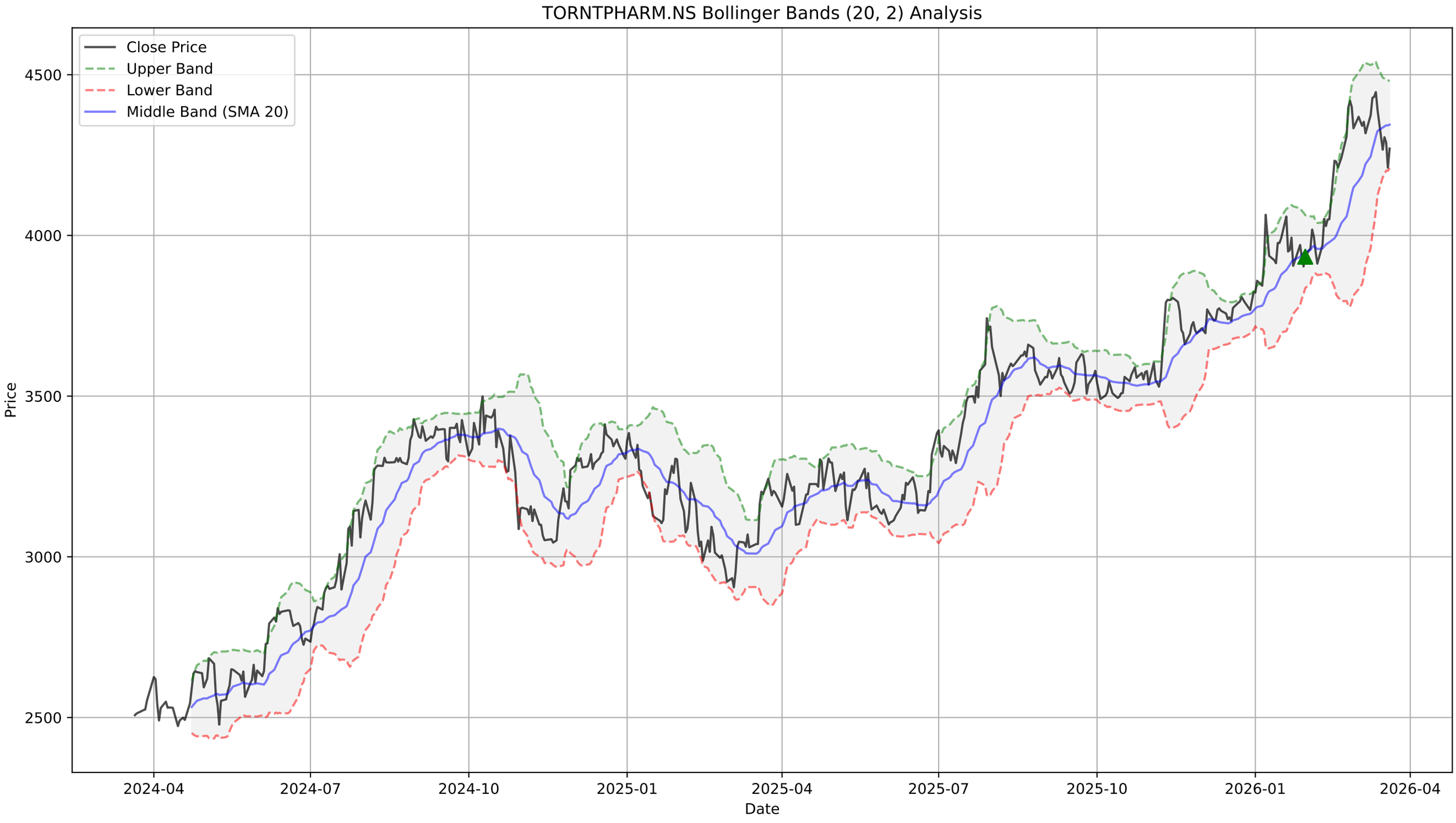
TORNTPHARM.NS Bollinger Bands (20, 2) Analysis
Close Price
Upper Band
Lower Band
Middle Band (SMA 20)
Price
4500
4000
3500
3000
2500
2024-04
2024-07
2024-10
2025-01
2025-04
2025-07
2025-10
2026-01
2026-04
Date

TORNTPHARM.NS - Supertrend Summary

Status:	**UPTREND (Buy)**
Supertrend Value:	4152.80
Signal Identified On:	2025-11-10

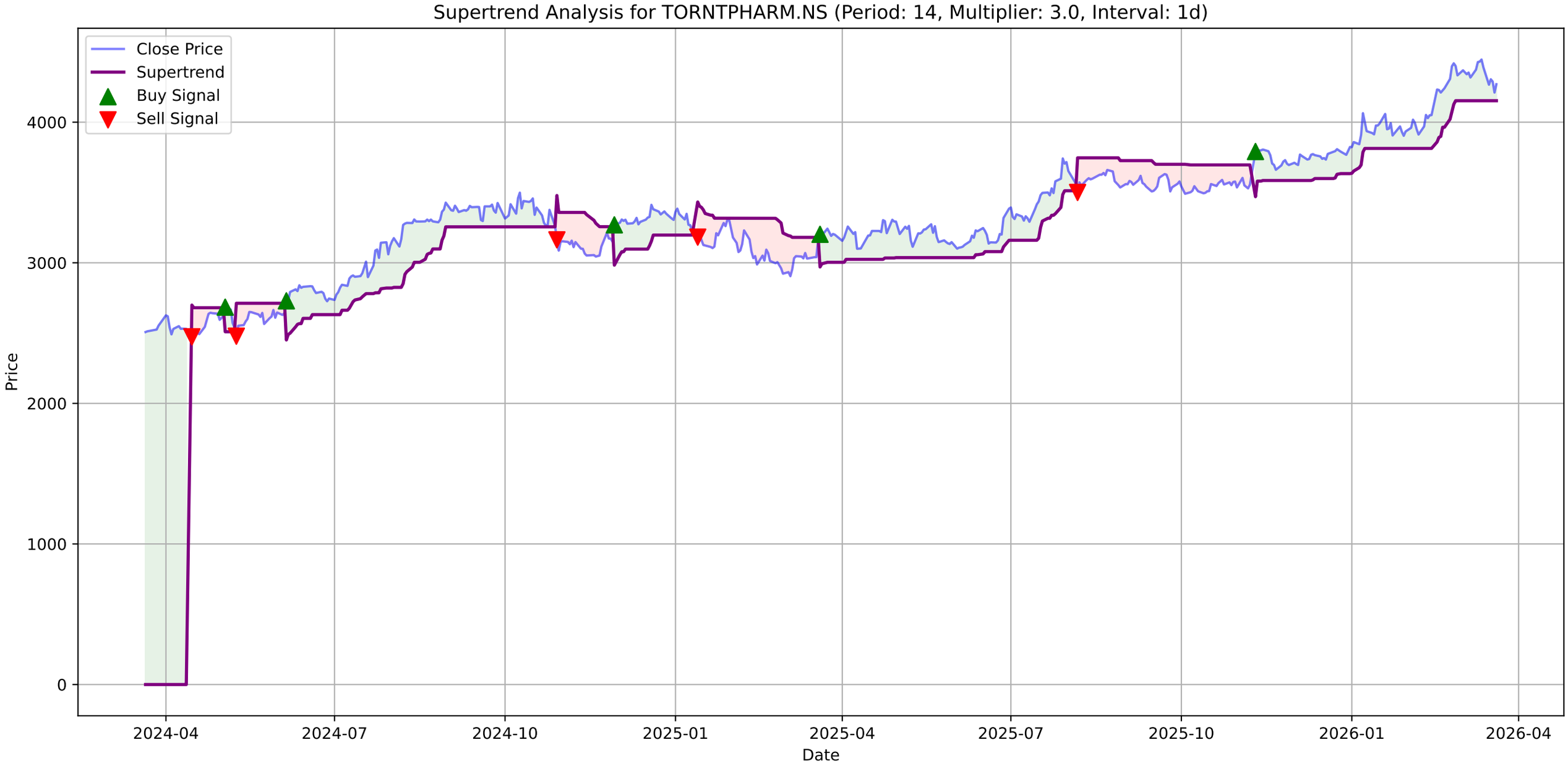
Supertrend Analysis for TORNTPHARM.NS (Period: 14, Multiplier: 3.0, Interval: 1d)
Close Price
Supertrend
Buy Signal
Sell Signal
Price
Date
0
1000
2000
3000
4000
2024-04
2024-07
2024-10
2025-01
2025-04
2025-07
2025-10
2026-01
2026-04

TORNTPHARM.NS - MACD Summary

MACD Line:	40.59
Signal Line:	71.01
Histogram:	-30.42
Trend:	**Bearish**
Momentum:	**Weakening**
Signal:	None
Divergences Detected:	1
└ **Bearish Divergence:**	Date: 2026-03-12 00:00:00+05:30, Price: 4446.00

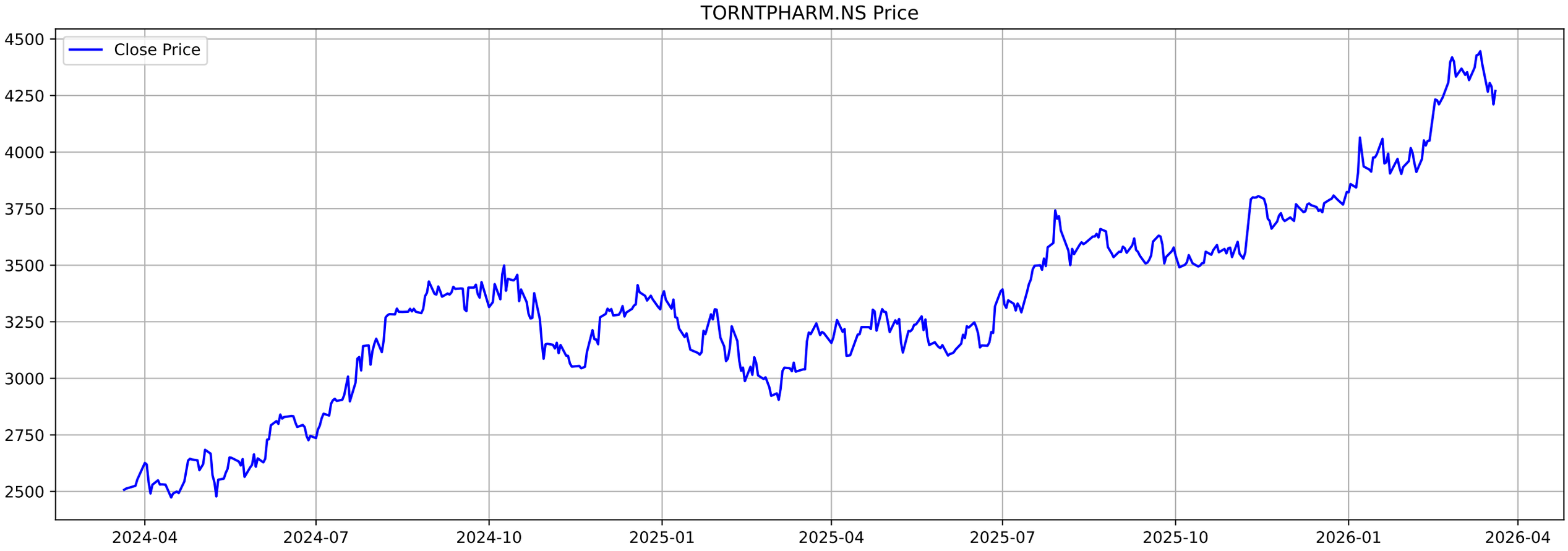
TORNTPHARM.NS Price
Close Price
4500
4250
4000
3750
3500
3250
3000
2750
2500
2024-04
2024-07
2024-10
2025-01
2025-04
2025-07
2025-10
2026-01
2026-04

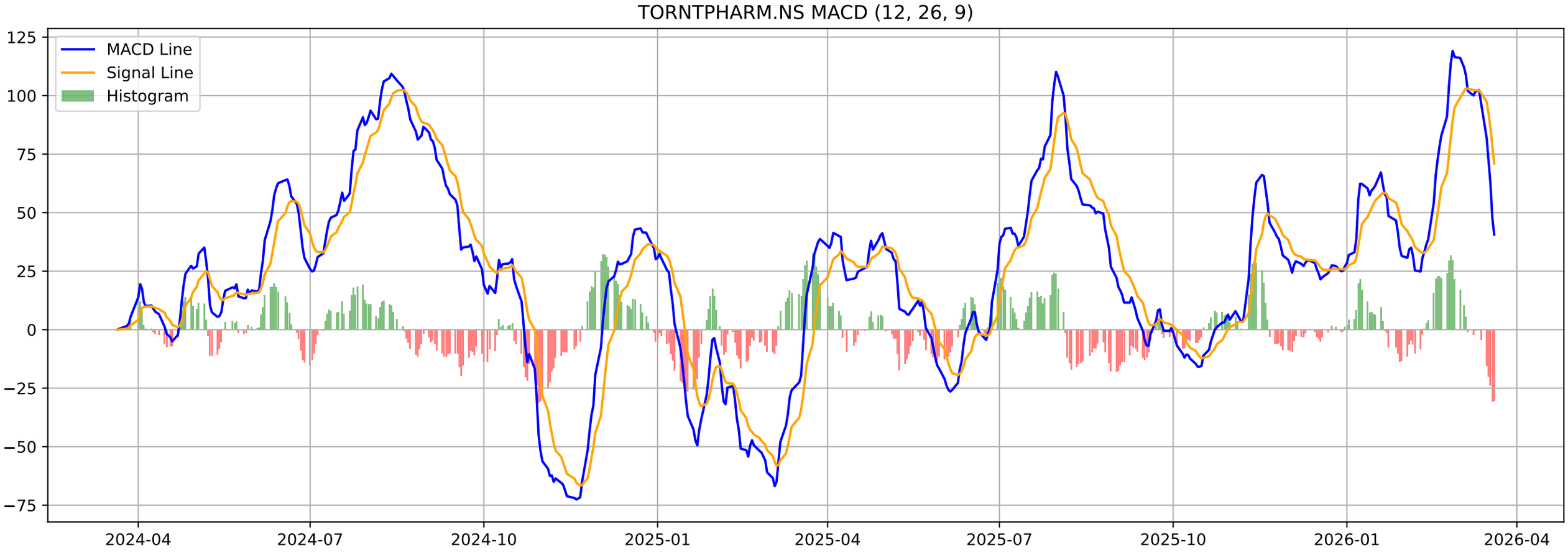
TORNTPHARM.NS MACD (12, 26, 9)
MACD Line
Signal Line
Histogram
125
100
75
50
25
0
−25
−50
−75
2024-04
2024-07
2024-10
2025-01
2025-04
2025-07
2025-10
2026-01
2026-04

TORNTPHARM.NS - Volatility Squeeze Summary

BB Width:	0.0622
ATR:	106.8428
Total Signals:	8
Signal 1:	BB Squeeze + ATR Contraction at 2025-12-30 00:00:00+05:30 (Pr
Signal 2:	BB Squeeze + ATR Contraction at 2025-12-31 00:00:00+05:30 (Pr
Signal 3:	BB Squeeze + ATR Contraction at 2026-01-01 00:00:00+05:30 (Pr
Signal 4:	BB Squeeze at 2026-01-02 00:00:00+05:30 (Price: 3858.84)
Signal 5:	ATR Contraction at 2026-01-05 00:00:00+05:30 (Price: 3843.45)

TORNTPHARM.NS - Volatility Squeeze Analysis

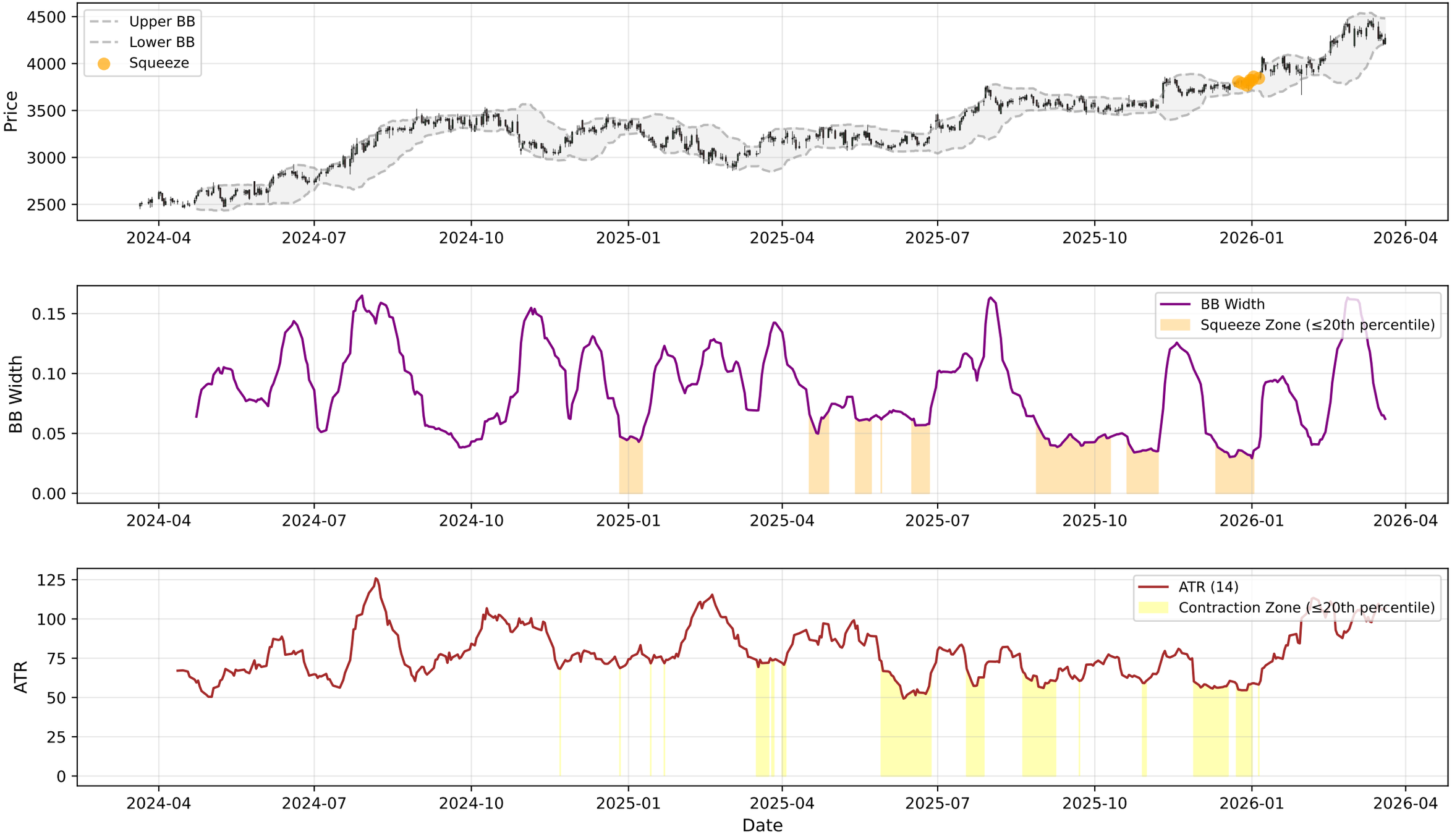

TORNTPHARM.NS - RSI-Volume Summary

Current RSI:	50.49
Current Volume:	269110
Volume MA 20:	378774
Bullish Divergences:	1
Bearish Divergences:	2
Bullish Div 1:	Date: 2024-11-19 00:00:00+05:30, Price: 3044.19
Bearish Div 1:	Date: 2025-04-28 00:00:00+05:30, Price: 3306.01
Bearish Div 2:	Date: 2026-03-12 00:00:00+05:30, Price: 4446.00

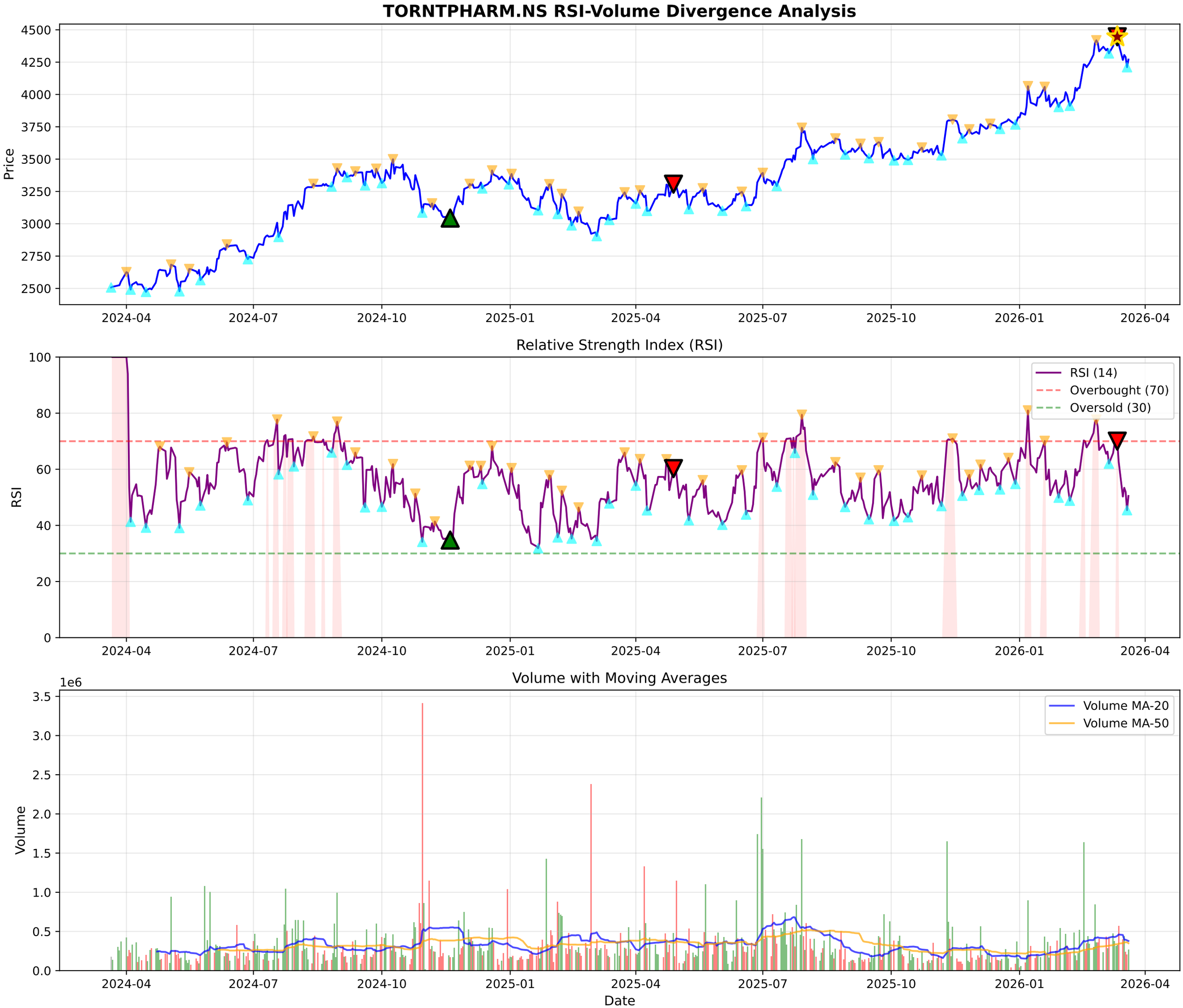
TORNTPHARM.NS RSI-Volume Divergence Analysis
Price
4500
4250
4000
3750
3500
3250
3000
2750
2500
2024-04
2024-07
2024-10
2025-01
2025-04
2025-07
2025-10
2026-01
2026-04
Relative Strength Index (RSI)
RSI
100
80
60
40
20
0
RSI (14)
Overbought (70)
Oversold (30)
Volume with Moving Averages
1e6
Volume
3.5
3.0
2.5
2.0
1.5
1.0
0.5
0.0
Volume MA-20
Volume MA-50
Date

TORNTPHARM.NS - Volume Analysis

═══ VOLUME ANALYSIS ═══:	
Status:	**34 Signals Detected**
:	
2026-02-25 [+]:	**Buying Exhaustion (Bearish Div)**
2026-03-04 [-]:	Distribution Day
2026-03-12 [+]:	**Buying Exhaustion (Bearish Div)**
2026-03-13 [-]:	Distribution Day
2026-03-19 [+]:	**Selling Exhaustion (Bullish Div)**

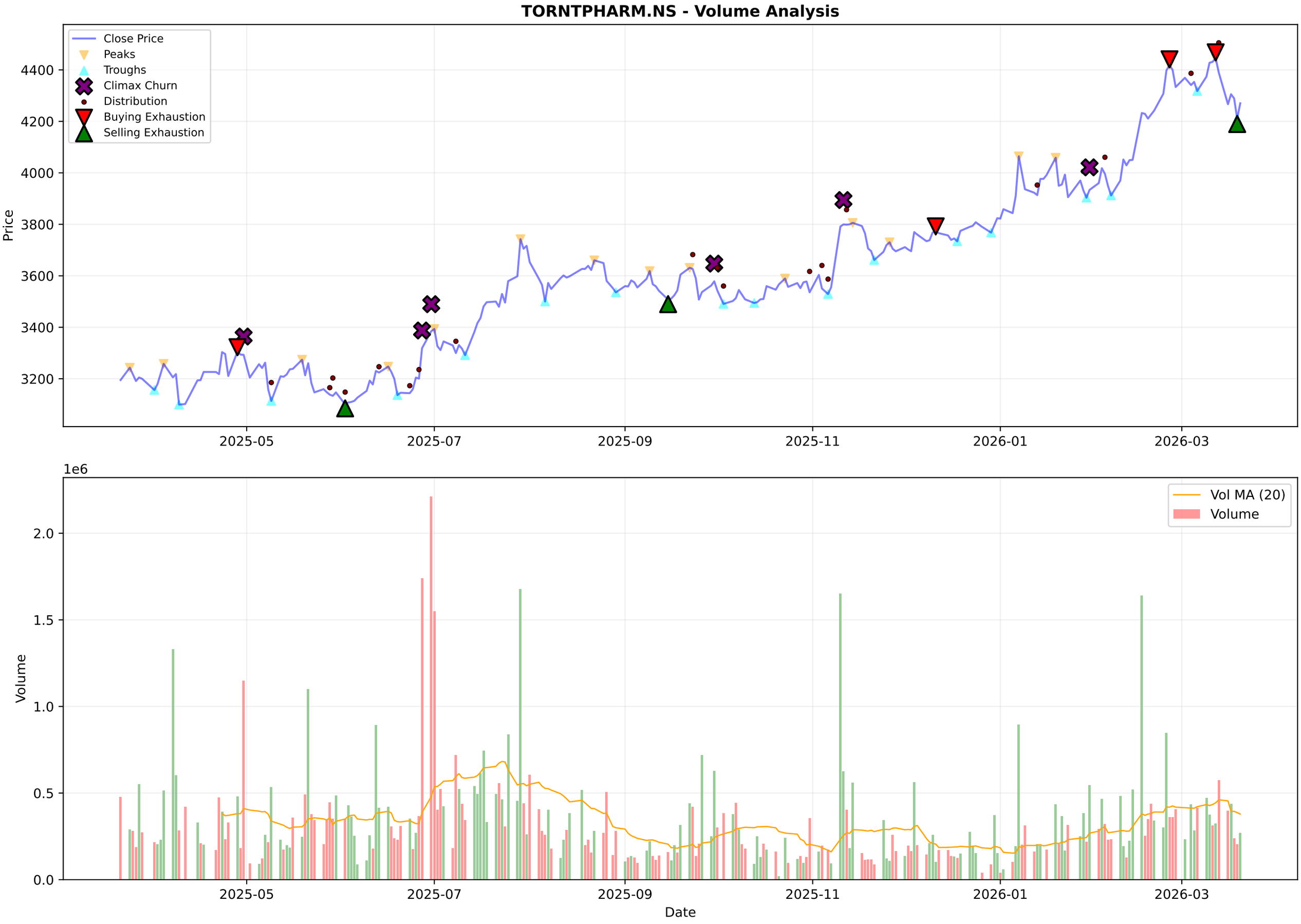
TORNTPHARM.NS - Volume Analysis
Close Price
Peaks
Troughs
Climax Churn
Distribution
Buying Exhaustion
Selling Exhaustion
Price
4400
4200
4000
3800
3600
3400
3200
2025-05
2025-07
2025-09
2025-11
2026-01
2026-03
1e6
Vol MA (20)
Volume
Volume
2.0
1.5
1.0
0.5
0.0
Date

TORNTPHARM.NS - Candlestick Classification Summary

═══ CANDLESTICK CLASSIFICATION ═══:	
Latest Classification:	**No Control**
Recent Trend Score (10-day avg):	-0.20
:	
Distribution:	
No Control:	122
Buyer Control:	61
Seller Control:	42
Buyer Strong Control:	3
Seller Strong Control:	1

TORNTPHARM.NS - Candlestick Classification
Seller Strong Control
Seller Control
No Control
Buyer Control
Buyer Strong Control
Price
4400
4200
4000
3800
3600
3400
1e6
Volume
1.5
1.0
0.5
0.0
2025-07-02
2025-07-28
2025-08-22
2025-09-18
2025-10-15
2025-11-12
2025-12-08
2026-01-02
2026-01-29
2026-02-24
Date

Multi-Timeframe Supertrend Analysis

Timeframe	Status	Value	Last Price	Signal Date
1 Week	**UPTREND (Buy)**	3918.66	4270.2	2025-07-14
1 Day	**UPTREND (Buy)**	4151.82	4270.2	2025-11-10
15 Min	**UPTREND (Buy)**	4250.7	4270.2	2026-03-20

Multi-Timeframe MACD Analysis

Timeframe	Trend	Momentum	Signal
1 Week	**Bullish**	Weakening	No Signal
1 Day	**Bearish**	Weakening	No Signal
15 Min	**Bearish**	Strengthening	No Signal

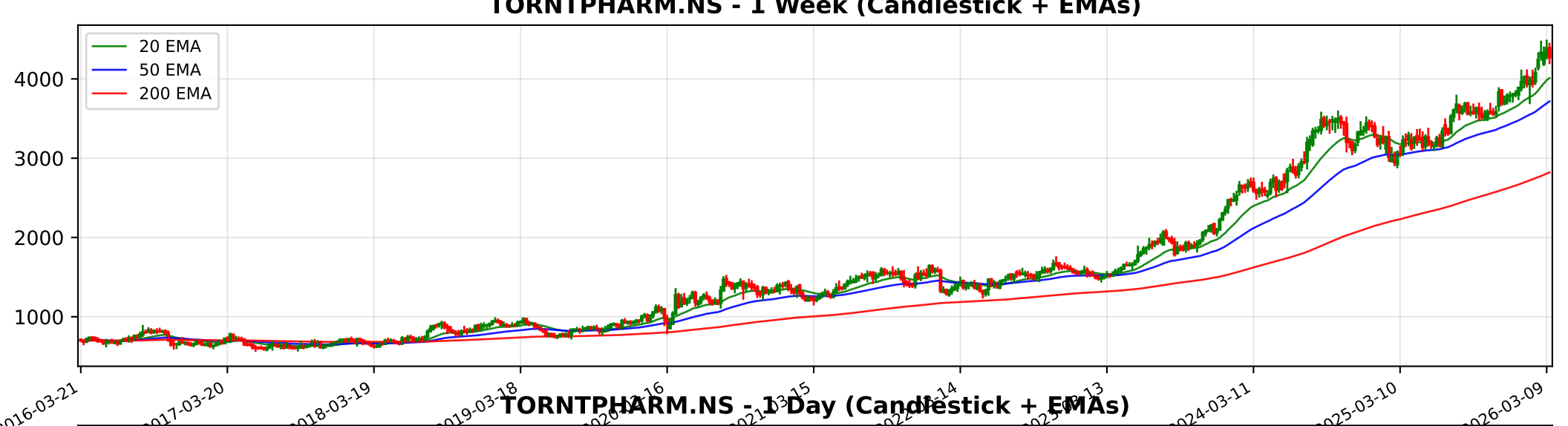
TORNTPHARM.NS - 1 Week (Candlestick + EMAs)
20 EMA
50 EMA
200 EMA
4000
3000
2000
1000
2016-03-21
2017-03-20
2018-03-19
2024-03-11
2025-03-10
2026-03-09

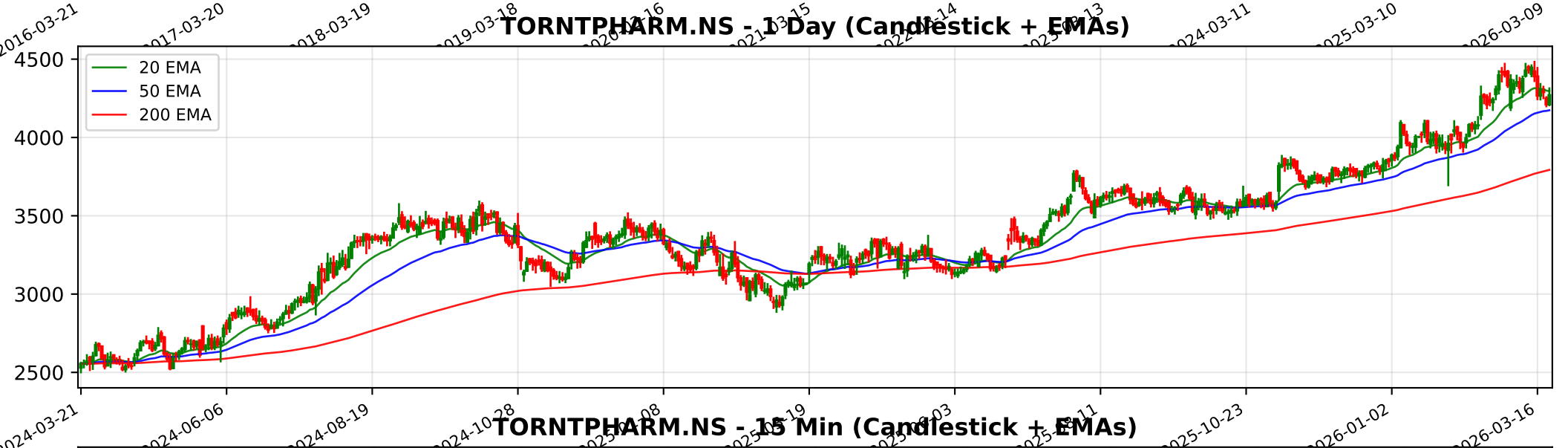
TORNTPHARM.NS - 1 Day (Candlestick + EMAs)
20 EMA
50 EMA
200 EMA
4500
4000
3500
3000
2500
2024-03-21
2024-06-06
2024-08-19
2024-10-28
2025-10-23
2026-01-02
2026-03-16

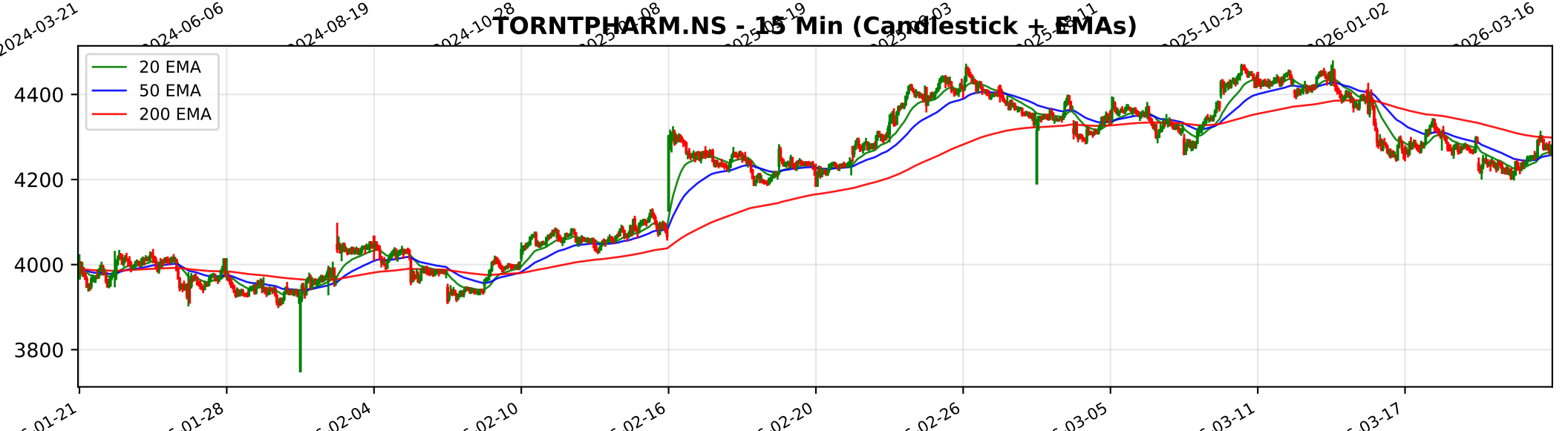
TORNTPHARM.NS - 15 Min (Candlestick + EMAs)
20 EMA
50 EMA
200 EMA
4400
4200
4000
3800
01-21
01-28
02-04
02-10
02-16
02-20
02-26
03-05
03-11
03-17

Trendlyne Snapshot - TORNTPHARM_main

Markets | MarketMind AI | Baskets | Alerts | F&O | MF | Reports | Screeners | Subscribe | Superstars | Portfolio | Watchlist | Insider Trades | Results | More

Search Stock, IPO, MF

MARKETS / SECTOR : PHARMACEUTICALS & BIOTECHNOLOGY / INDUSTRY : PHARMACEUTICALS / TORRENT PHARMACEUTICALS LTD.

Torrent Pharmaceuticals Ltd.

Ask MarketMind AI v1.5

NSE: TORNTPHARM | BSE: 500420

Torrent Pharma Live Share Price Today, Share Analysis and Chart

Expensive Star | In 2 Starfolio Baskets

IRAN WAR IMPACT The impact of the Iran-Israel war on Torrent Pharmaceuticals Ltd. is categorized as Neutral. Based on the latest financial disclosures and management commentary, the company does not have a material business exposure to the conflict zone ... Read More

4270.20 59.40 (1.41%)

↑ Near 52W High of ₹4482.90

271.3K NSE+BSE Volume

NSE 20 Mar, 2026 3:31 PM (IST)

Watchlist | Portfolio | Alert | My Notes

Overview | FORECASTER | STOCK REPORT | Buy Sell Zone | F&O | Financials | News | Reports | Technicals | Shareholding | Deals | Corporate Actions | Alerts | About

Durability score	Valuation Score	Momentum Score	Analyst Price Target
90.0 / 100	26.0 / 100	60.5 / 100	4,499
High Financial Strength	Expensive Valuation	Technically Moderately Bullish	1Yr Price target upside is 5%

Expensive Star — These stocks are bullish, strong in quality and technicals, but expensive in valuation. Investors need to be cautious — View Similar — Embed DVM

FORECASTER

SWOT Analysis: S 24, W 7, O 2, T 2

Check Before You Buy

VIEW FULL CHECKLIST

High rank — 17 Positive • 6 Negative

73.9% Pass in checklist

0 — 45 — 55 — 100

PE Valuation Check

Right Now	1 Year Forward
Overvalued -9.2%	Overvalued -10.8%

INSIGHT Torrent Pharma is overvalued at both current PE and future earnings estimate

Torrent Pharma Key Metrics

Preset Metrics: Preset Metrics

ROE Ann. %	Broker Average Target	Market Capitalization	Price to Book
25.2	4,169.67	144,523	15.9

DVM | Key Metrics | Price Chart | Forecaster | Financials | Technicals | Shareholding | Deals | Documents | Corporate actions | Company Profile

Trendlyne Snapshot - TORNTPHARM_forecaster

Markets | MarketMind AI | Baskets | Alerts | F&O | MF | Reports | Screeners | Subscribe | Superstars | Portfolio | Watchlist | Insider Trades | Results | More

Search Stock, IPO, MF

MARKETS / SECTOR : PHARMACEUTICALS & BIOTECHNOLOGY / INDUSTRY : PHARMACEUTICALS / TORRENT PHARMACEUTICALS LTD.

Torrent Pharmaceuticals Ltd.

NSE: TORNTPHARM | BSE: 500420

Expensive Star | In 2 Starfolio Baskets

Download real time STOCK REPORT

4270.20 59.40 (1.41%)

↑ Near 52W High of ₹4482.90

271.3K NSE+BSE Volume

NSE 20 Mar, 2026 3:31 PM (IST)

Watchlist | Portfolio | Alert | My Notes

Overview | FORECASTER | STOCK REPORT | Buy Sell Zone | F&O | Financials | News | Reports | Technicals | Shareholding | Deals | Corporate Actions | Alerts | About

Torrent Pharma - TORNTPHARM - stock price prediction, stock forecast, target price, analyst ratings from 28 analysts

Torrent Pharma has a share price target of Rs 4499, revenue growth forecast of 21.1%, and profit growth estimate of 17.1% for FY26, based on top 28 analyst calls.

Torrent Pharma FORECASTER - Analyst Estimates

FORECASTER DASHBOARD →

SHARE PRICE TARGET FORECAST

12 MONTH ESTIMATE

↑ HIT Torrent Pharma's share price target is above the current price, with an upside of 5.4%

EPS FORECAST

QUARTER | ANNUAL

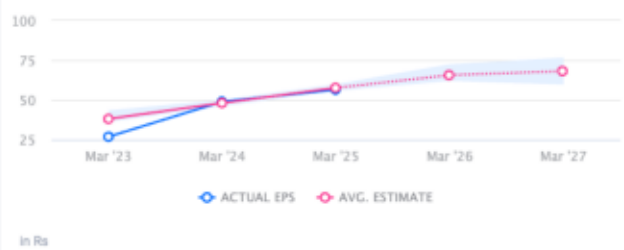

↓ MISS Torrent Pharma's EPS was lower than average estimate 2 times in past 3 years

CONSENSUS RECOMMENDATION

28 ANALYST Recommendations

BUY

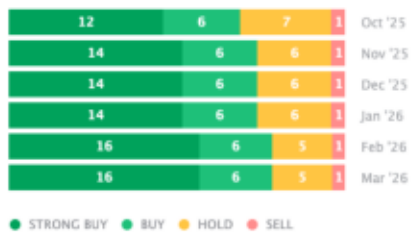

The consensus recommendation from 28 analysts for Torrent Pharma is BUY