© 2026 Stock Research. All Rights Reserved.

Strategic Trading Analysis

Step 1: Audit the Data

- **Data Present:** Multi-timeframe price charts (Weekly, Daily, 15-min), Moving Averages (20, 50, 200 EMA), Bollinger Bands, MACD, RSI, Supertrend, Volatility Squeeze metrics, Volume analysis (including distribution days), Relative Strength analysis versus benchmark, short and long-term fundamental summaries, and analyst consensus targets.
- **Data Missing:** Options/Derivatives open interest data, real-time order book depth, and granular macroeconomic/sector-specific news catalysts that might affect near-term banking sector performance.
- **Confidence Level:** High. The provided report is highly comprehensive, covering technical, quantitative, and fundamental metrics across multiple timeframes, which is ideal for evaluating a 1 to 4-month positional trade.

Step 2: Analyze the Setup

- **Price Structure & Trend:** UNIONBANK.NS remains in a well-defined long-term structural uptrend, as evidenced by the price trading comfortably above the 200-day EMA (156.14). However, on the intermediate/daily timeframe, the stock is undergoing a healthy correction. It is currently trading at 177.63, placing it below both the 20-day EMA (182.07) and 50-day EMA (178.72).
- **Momentum:** Daily momentum leans bearish. The MACD histogram is negative (-2.15) with the MACD line below the signal line. The RSI sits at 45.24, indicating a loss of bullish momentum but not yet in deeply oversold territory. Furthermore, the Daily Supertrend triggered a "Sell" signal on 2026-03-09.
- **Relative Strength & Volume:** The stock is classified as a "Weakening Leader." While its longer-term relative strength against the Nifty Bank remains strong, short-term ratios are dipping. Volume analysis also notes recent "Distribution Days," suggesting institutional selling pressure during this pullback.
- **Confluence:** The confluence of price being below short-term EMAs, negative MACD momentum, a daily Supertrend sell signal, and recent distribution days suggests that the corrective phase may not be fully resolved. Buying now would be premature and violates risk-averse positional trading principles.

Step 3: Formulate the Recommendation

Based on the current technical deterioration on the daily timeframe, my recommendation is **NO** (Do not enter at the current price). Catching a falling knife during an active correction increases downside risk. The trade requires waiting for technical confirmation that the pullback has ended and institutional buyers have stepped back in.

Here is the conditional plan for a prospective positional trade targeting a 5%-15% upside over the next 1-4 months:

- **Condition to Buy:** Wait for the daily candle to close firmly above the 20-day EMA to confirm the resumption of the uptrend and a shift in short-term momentum. A bullish MACD crossover would provide ideal secondary confirmation.
- **Entry Price:** ~INR 183.50 (Triggered slightly above the current 20-day EMA of 182.07 to confirm breakout).
- **Stop Loss:** INR 169.50 (Hard level placed just below the recent swing low and structural support, limiting risk to roughly 7.5%).
- **Take Profit:** INR 202.00 (Target level near the prior multi-year peak and aligned slightly above the analyst consensus target of 198, offering a roughly 10% upside and a favorable risk-to-reward ratio).

Candlestick Classification Analysis

Stock Analysis Report

© 2026 Stock Research. All Rights Reserved.

As a seasoned Candlestick Trader, analyzing the "Candlestick Classification" chart for **UNIONBANK.NS** reveals a compelling narrative about the shifting balance of power between buyers and sellers.

Here is my professional interpretation of the price action based on your classification algorithm, followed by a prediction for future price movement.

1. Current State & Recent Price Action Analysis

Looking at the far right of the chart (latest data points leading into late March 2026), we can break down the market psychology into three distinct phases:

- **Phase 1: The Sell-Off (Seller Dominance)** After peaking above INR 200, the stock experienced a sharp corrective wave. We see a cluster of **Seller Control (Light Red, -1)** and even some **Seller Strong Control (Dark Red, -2)** candles. Applying your algorithm, these candles indicate large bearish bodies closing near their lows, validated by elevated volume spikes on the volume sub-chart. Sellers were aggressively hitting the bids.
- **Phase 2: The Exhaustion (Indecision)** As the price dropped into the INR 170-INR 175 zone, the aggressive red candles stopped. We started seeing a cluster of **No Control (Grey, 0)** candles. According to your logic, these represent small bodies with noticeable wicks and average/low volume. This is a classic "brakes applied" scenario. The sellers lost their downward conviction, and the buyers started absorbing the remaining supply, resulting in a stalemate.
- **Phase 3: The Reversal Attempt (Buyer Control)** The most critical piece of data is the **Latest Classification: Buyer Control (Light Green, +1)**. Furthermore, the **10-day average trend score has ticked positive to 0.10**. This indicates that after a period of intense selling and subsequent indecision, buyers have successfully stepped back in to take moderate control of the daily range. The price is showing a willingness to close higher than it opened, likely with some lower wicks showing rejection of further downside.

2. Volume Context

According to Step 4 of your algorithm, "Volume is the most critical multiplier." During the initial drop from INR 200, the volume bars were relatively high, confirming seller strength. However, as the stock bottomed around INR 170-INR 175, the volume tapered off, printing grey candles. The recent shift to **Buyer Control (+1)** rather than *Buyer Strong Control (+2)* suggests that while buyers are winning the daily battles, we haven't yet seen a massive institutional volume surge to completely confirm a V-shaped reversal. It is a calculated, steady accumulation rather than explosive buying.

3. Future Price Prediction & Outlook

Based on the candlestick classification mechanics, my prediction is a **Short-to-Medium Term Bullish Bounce / Stabilization.**

- **The Bullish Case:** The sequence of `Heavy Selling -> Indecision -> Mild Buying` is a textbook Wyckoffian stopping action. The sellers have exhausted themselves. Because the latest candle is under "Buyer Control," the immediate path of least resistance has shifted to the upside. I expect the price to attempt a recovery rally back toward the INR 185-INR 190 resistance levels.
- **What to watch for (Confirmation):** For this to turn into a sustainable macro uptrend back to the INR 200+ highs, we need to see a **Buyer Strong Control (+2, Dark Green)** candle print on the chart. This would require a large bullish body closing near its highs, multiplied by a high volume surge (>1.3x average).
- **The Bearish Invalidation (Risk):** The INR 170 level is now a heavily defended floor. If the price prints a *Seller Strong Control (-2)* candle closing below this recent grey/light green consolidation zone on high volume, the bullish thesis is invalidated, and the stock will likely trigger another violent leg down.

© 2026 Stock Research. All Rights Reserved.

Final Verdict: The bleeding has stopped. The classification system has successfully detected a shift in momentum from sellers to neutral, and now slightly to buyers. Look for a **cautious move upward** in the coming sessions, using the recent lows (~INR 170) as a strict stop-loss level.

News & Analyst Targets

Stock Research Report: Union Bank of India (NSE: UNIONBANK)Date: March 21, 2026

Analyst: [Your Name/AI Analyst]

Current Market Price (CMP): ~INR 177.63 (As of market close, March 20, 2026)

Here is the latest intelligence and research desk update on Union Bank of India (UNIONBANK).

1) Latest News for UNIONBANK This Week

- **Massive INR 25,000 Crore Fundraise Approved:** On March 16, 2026, the bank's Committee of Directors approved a long-term bond fundraising program aggregating up to INR 25,000 crore. This comprises up to INR 20,000 crore via long-term infrastructure bonds and up to INR 5,000 crore via green/sustainable bonds.
- **Immediate Debt Issuance:** The bank is moving swiftly to utilize this approval and accepted bids for its debut infrastructure bond on March 20, 2026. The initial tranche aims to raise INR 7,500 crore before March 31, 2026 (a base issue of INR 3,000 crore with a INR 4,500 crore greenshoe option).
- **Strong Intraday Rebound:** After experiencing price pressure mid-week due to a broader market sell-off, UNIONBANK shares surged 4.01% intraday on Friday, March 20, 2026, hitting a high of INR 178.95. The stock heavily outperformed the broader Nifty PSU Bank sector during this session.

2) Upgrades and Downgrades from Brokerages

- **ICRA (Credit Rating Upgrade):** ICRA recently upgraded the bank's long-term rating to **[ICRA]AAA (Stable)**. The upgrade factors in sustained improvement in the bank's earnings profile, a steep decline in fresh non-performing asset (NPA) additions, healthy recoveries, and strong capital generation.
- **MarketsMojo (Downgrade):** Downgraded UNIONBANK's stock rating from "Strong Buy" to **"Buy"** on March 13, 2026. The adjustment reflects a softening in the stock's short-term technical indicators, even though its financial trend, valuation, and fundamental quality remain highly robust.
- **Motilal Oswal (Downgrade):** Downgraded the stock to **"Neutral"** due to weaker-than-expected business growth and Net Interest Margin (NIM) pressures, resulting in a trimmed target price.
- **Fitch Ratings (Credit Upgrade):** Upgraded the bank's Viability Rating (VR) to **'bb'** from 'bb-', while affirming the Long-Term Issuer Default Rating at 'BBB-' with a Stable outlook, citing improved core profitability and a strengthened capital buffer.

3) Other News Directly or Indirectly Impacting UNIONBANK

- **Macro-Economic Headwinds:** Broader market volatility influenced by the ongoing global geopolitical conflicts (such as Middle East tensions) and surging crude oil prices has weighed on Indian equities, introducing intraday volatility for PSU banks this week.
- **ECL Provisioning Transition:** Regulatory transitions are drawing attention across the Indian banking space. Rating agencies noted that the RBI's upcoming transition to the Expected Credit Loss (ECL) framework for provisioning will be a key monitorable event for Union Bank's capital and profitability levels over the coming quarters.
- **Margin Pressures vs. Gold Loan Tweaks:** The banking sector continues to battle tight systemic liquidity. Union Bank reported an 11 bps QoQ decline in NIMs as loan yields fell. However, the RBI's recent tweaks to gold loan regulations are expected to bring back Priority Sector Lending Certificate (PSLC) income

© 2026 Stock Research. All Rights Reserved.

opportunities for agri and gold loans, which could help buffer the bank's fee income going forward.

4) Latest Targets from Analyst Community and Brokerages

As the stock has seen a massive 57%+ rally from its 52-week lows, the general analyst consensus target currently rests around INR 176.17, indicating that the stock is currently trading near or slightly above its perceived short-to-medium-term fair value.

Brokerage / Research Firm	Rating / Recommendation	Target Price (INR)	Key Rationale / Notes
Prabhudas Lilladhar	Buy	INR 150.00	Expect healthy Return on Equity (RoE) of ~14% through FY26/FY27. Note: Target has already been met/surpassed.
Motilal Oswal	Neutral (Downgrade)	INR 155.00	Downgraded due to NIM pressures and weak core loan growth. Note: Target has already been met/surpassed.
MarketsMojo	Buy	N/A	High fundamental Mojo score (74.0), attractive valuations, but near-term technicals show softening.
StockInvest.us	Sell (Short-term)	N/A	Algorithmic technical rating suggests a negative trend in the short term, noting heavy resistance at INR 176.95 - INR 184.32.
Trendlyne Consensus	Hold / Neutral	INR 176.17	Average consensus of 6 analysts shows a slight downside (-0.8%) from current market prices.

Disclaimer: *This report is for informational purposes only. The equity markets are highly volatile, and actual performance may differ from analyst estimates. Always ensure to consult with a registered financial advisor before executing trades.*

Stock Detailed Analysis Report

UNIONBANK.NS

Current Price: ₹177.63

Generated: 2026-03-21 08:30

UNIONBANK.NS - 3 Year Daily Price Chart

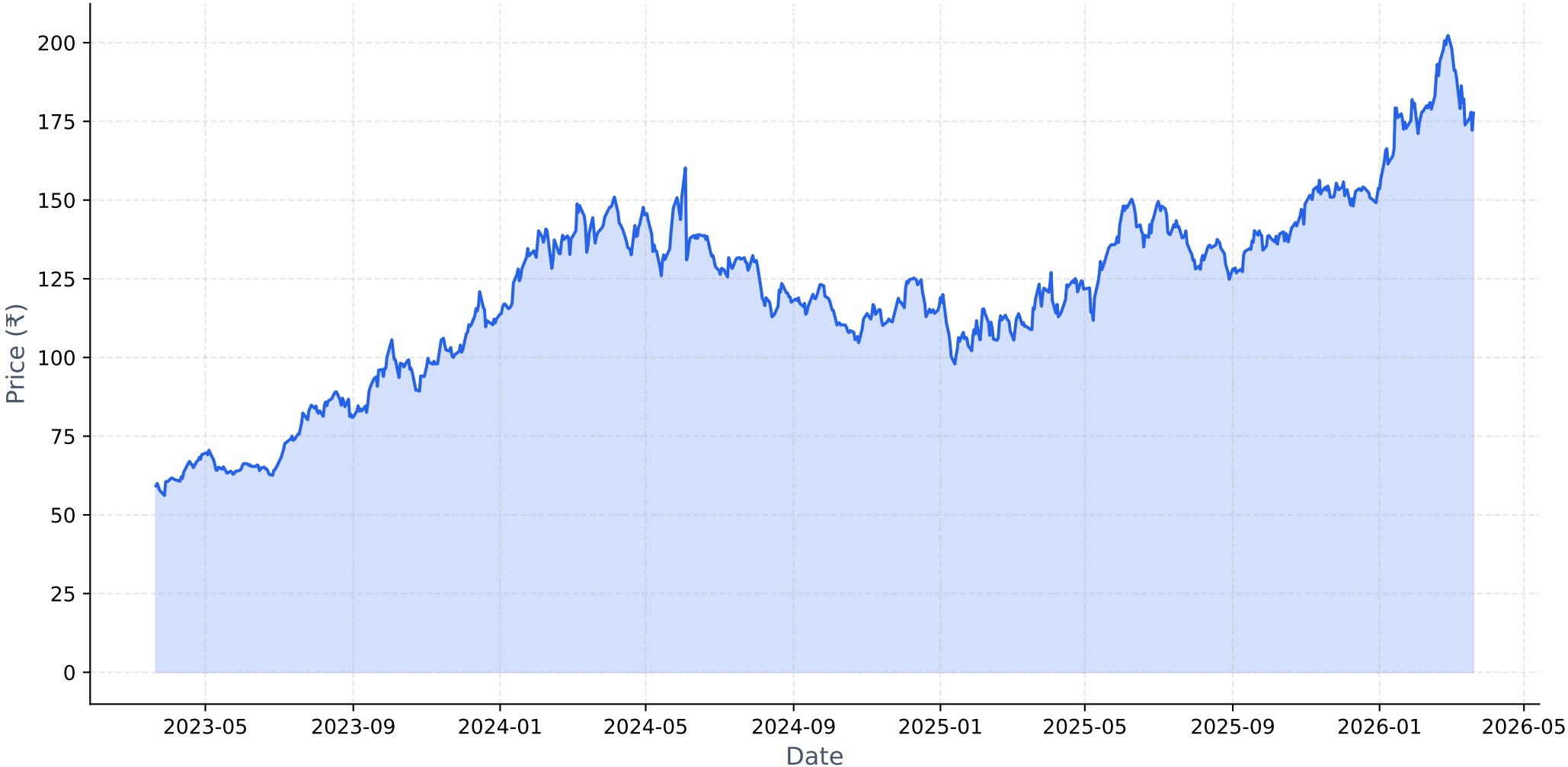

Long-term Fundamental Analysis (4 Years)

Metric	Is Growing?	Accelerating?	1Y Growth	3Y CAGR
Revenue	Yes	No	7.54%	12.59%
Net Income	Yes	No	30.66%	50.72%
ROE	Yes	No	12.02%	28.69%
EPS	Yes	No	23.34%	44.86%

Short-term Fundamental Analysis (6 Quarters)

Metric	Is Growing?	Recent QoQ	Avg QoQ
Revenue	No	3.68%	-0.28%
Net Income	Yes	14.56%	2.16%
ROE	No	6.32%	-2.70%
EPS	Yes	14.66%	14.16%

UNIONBANK.NS - Relative Strength Analysis

═══ OVERVIEW ═══:	
Benchmark Index:	^NSEBANK
Sector:	Bank
Classification:	**Weakening Leader**
RS Score:	62.6/100
:	
═══ RS RATIOS ═══:	
1M RS:	**1.060 [Leader]**
3M RS:	**1.271 [Strong]**
6M RS:	**1.338 [Strong]**
1Y RS:	**1.453 [Strong]**
:	
═══ TURNAROUND ANALYSIS ═══:	
Turnaround Status:	**Not Detected**
:	
SIGNAL CRITERIA::	
✗ Emerging RS:	**Not accelerating**
✗ Medium-term Lagging:	**Not lagging**
✗ Performance Improving:	**Not improving**

Relative Strength Analysis: UNIONBANK.NS vs ^NSEBANK
Classification: Weakening Leader

Price Performance Comparison (Normalized)

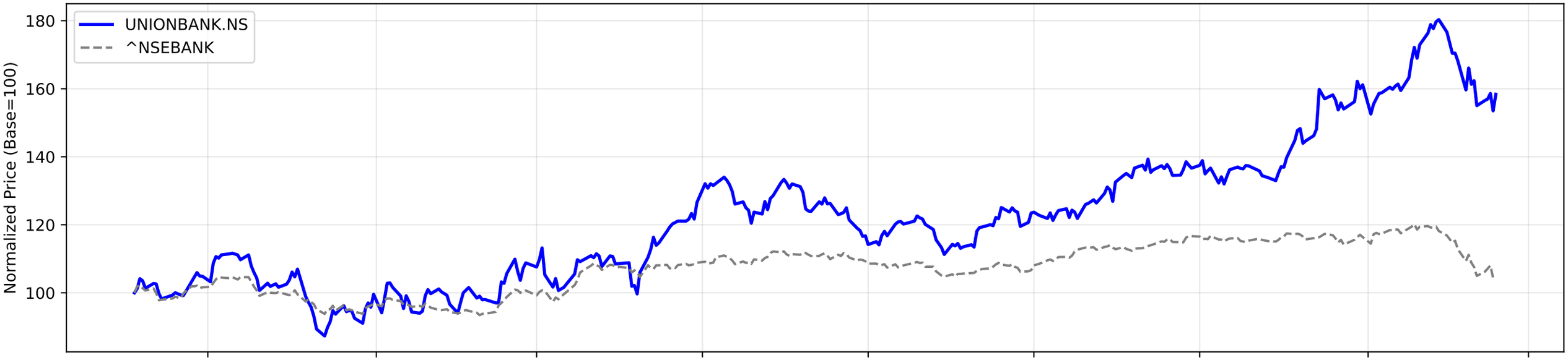

RS Ratio Trends (Multiple Timeframes)

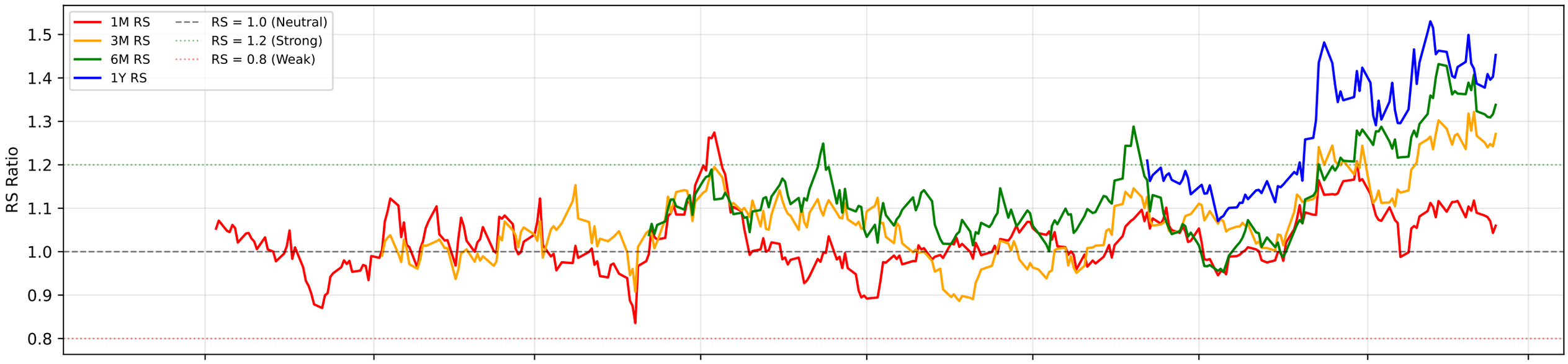

RS Composite Score Timeline

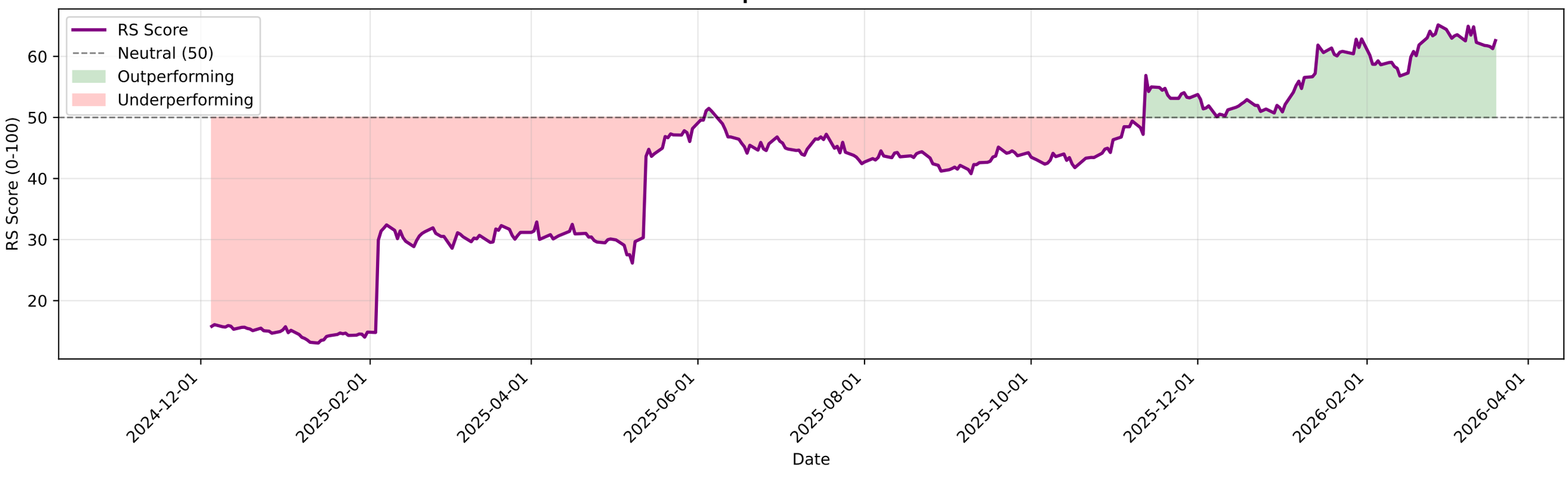

UNIONBANK.NS - EMA Crossover Summary

EMA 20:	182.07
EMA 50:	178.72
EMA 200:	156.14
Trend Status:	**Strong Uptrend**
Golden Cross Date:	2025-04-23 00:00:00+05:30
Golden Cross Price:	125.06

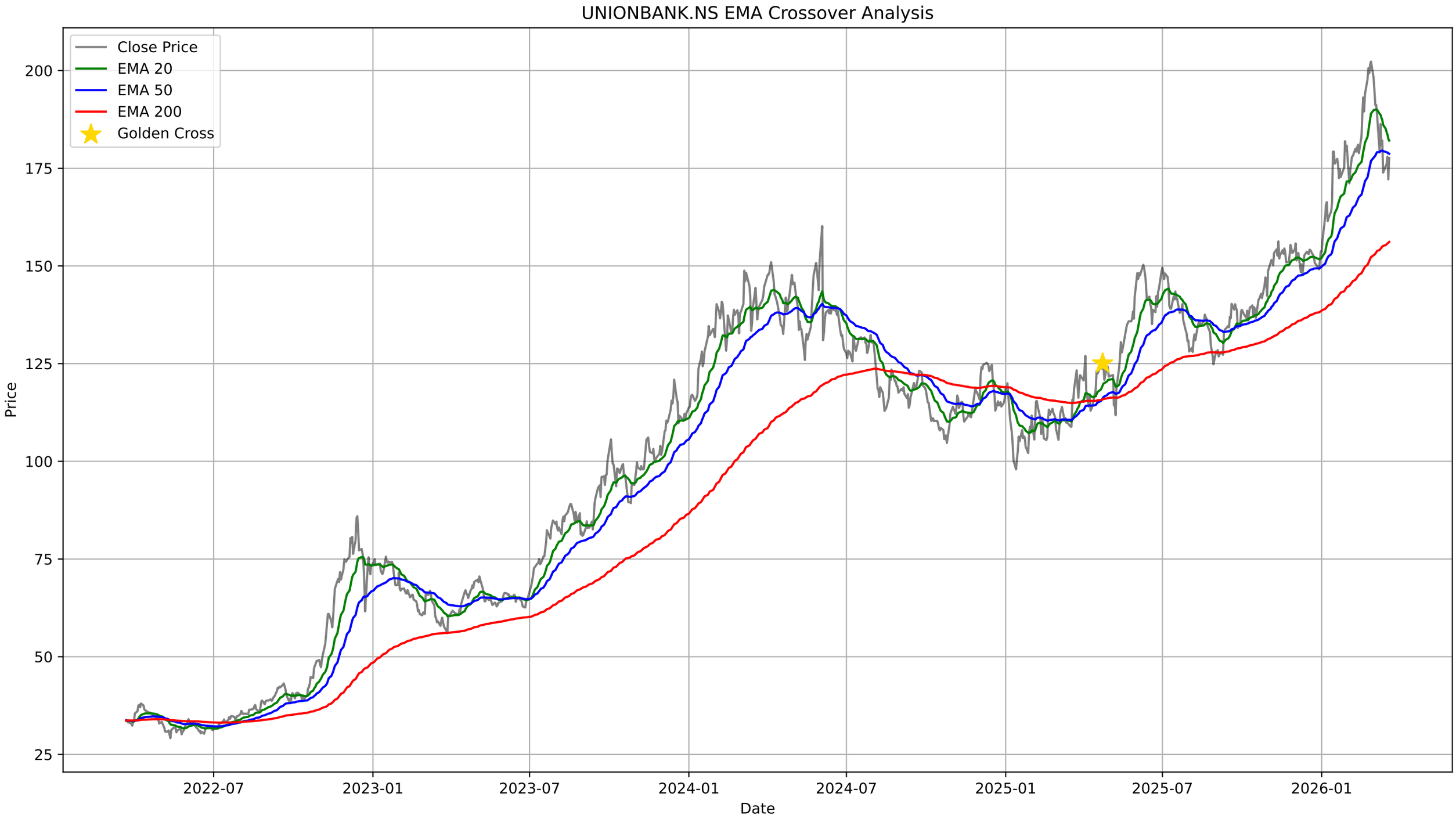
UNIONBANK.NS EMA Crossover Analysis
Close Price
EMA 20
EMA 50
EMA 200
Golden Cross
Price
Date
200
175
150
125
100
75
50
25
2022-07
2023-01
2023-07
2024-01
2024-07
2025-01
2025-07
2026-01

UNIONBANK.NS - Bollinger Bands Summary

Current Price:	177.63
Upper Band:	208.05
Middle Band (SMA 20):	187.31
Lower Band:	166.58
%B:	0.2666
Band Width:	0.2214
Status:	Lower Half
Signal:	None
Recent Signal 1:	**Buy Signal at 2026-03-16 00:00:00+05:30**

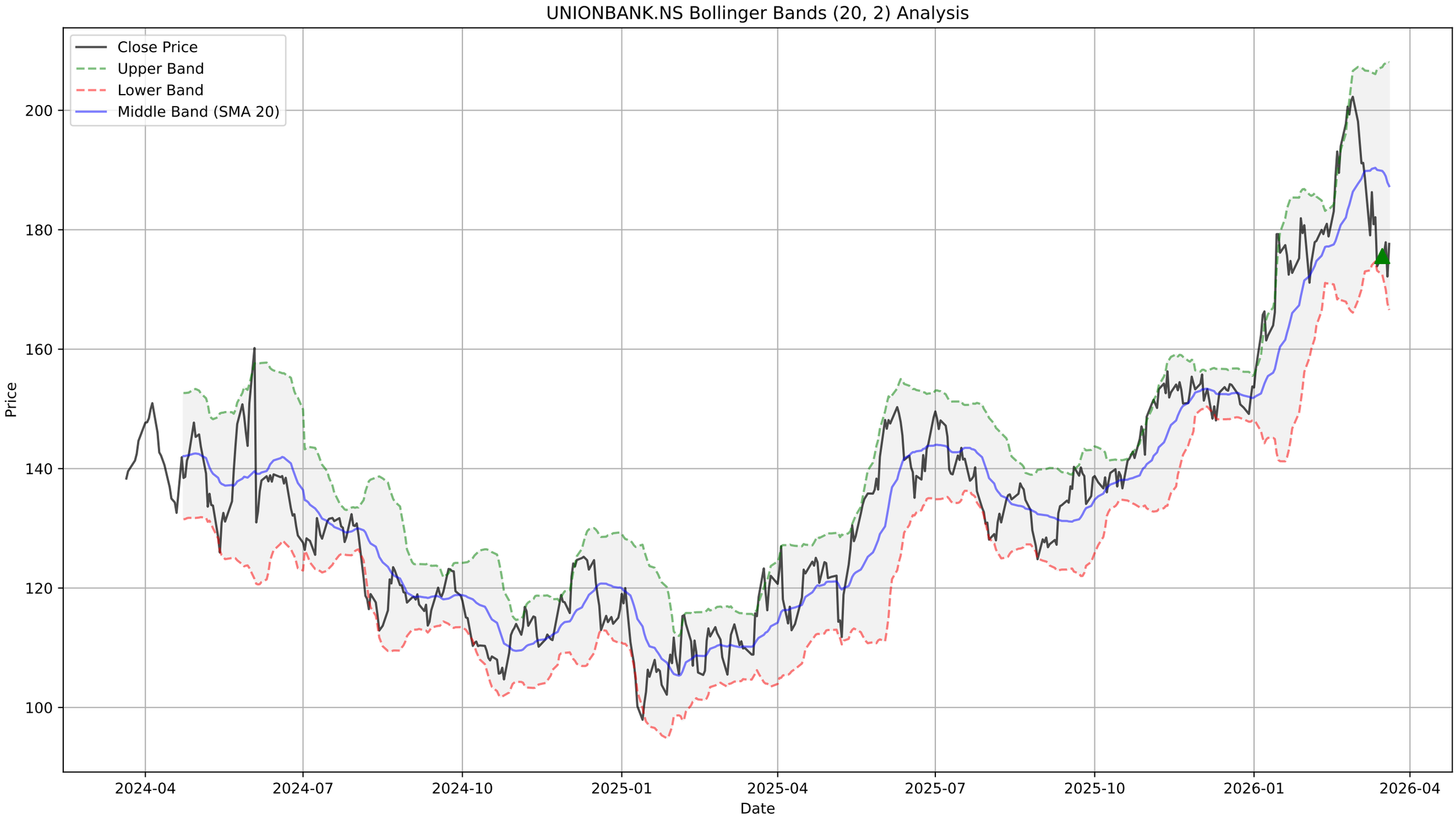
UNIONBANK.NS Bollinger Bands (20, 2) Analysis
Close Price
Upper Band
Lower Band
Middle Band (SMA 20)
Price
200
180
160
140
120
100
2024-04
2024-07
2024-10
2025-01
2025-04
2025-07
2025-10
2026-01
2026-04
Date

UNIONBANK.NS - Supertrend Summary

Status:	**DOWNTREND (Sell)**
Supertrend Value:	194.30
Signal Identified On:	2026-03-09

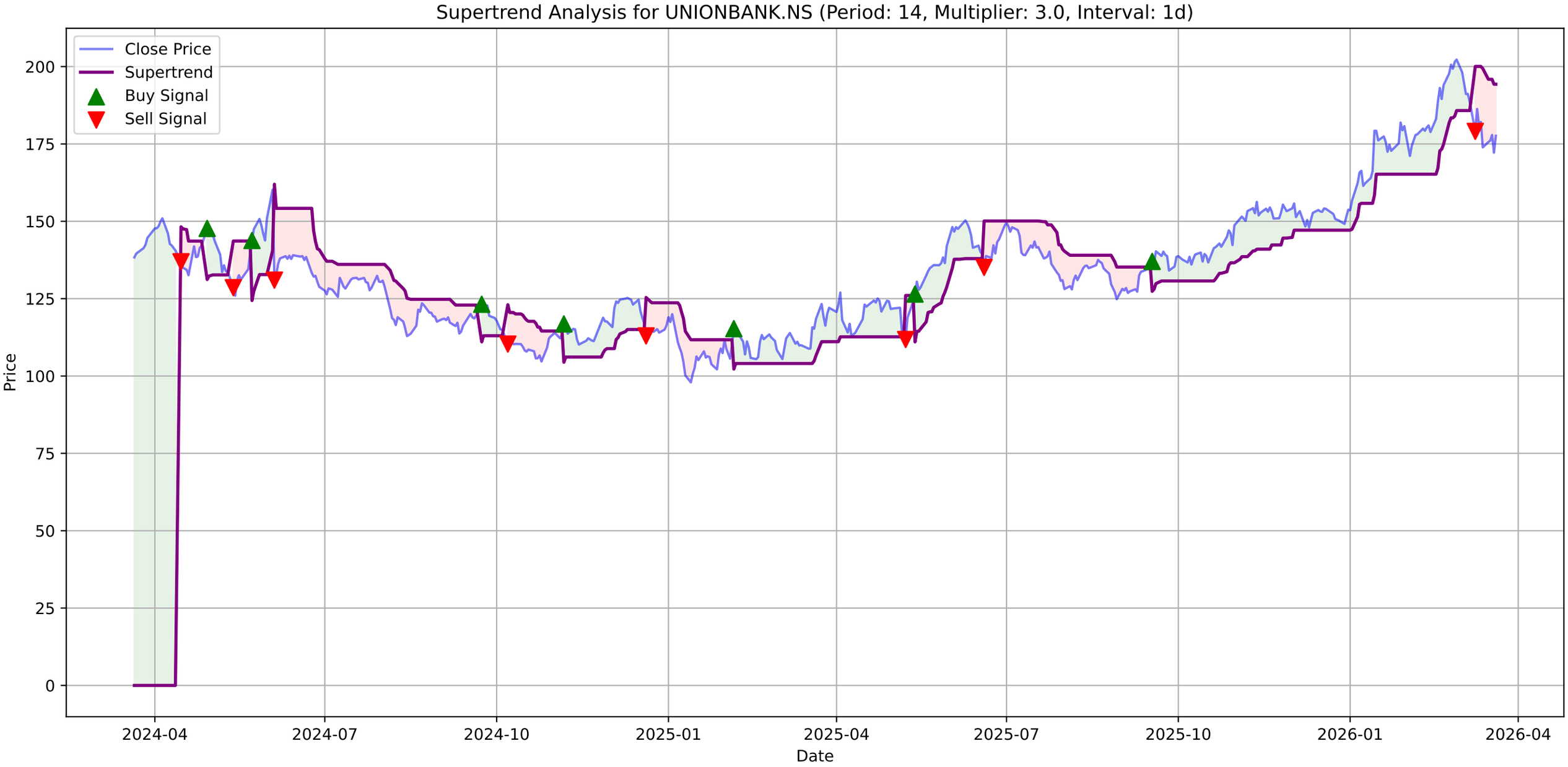
Supertrend Analysis for UNIONBANK.NS (Period: 14, Multiplier: 3.0, Interval: 1d)
Close Price
Supertrend
Buy Signal
Sell Signal
Price
Date
200
175
150
125
100
75
50
25
0
2024-04
2024-07
2024-10
2025-01
2025-04
2025-07
2025-10
2026-01
2026-04

UNIONBANK.NS - MACD Summary

MACD Line:	-2.18
Signal Line:	-0.03
Histogram:	-2.15
Trend:	**Bearish**
Momentum:	**Weakening**
Signal:	None

UNIONBANK.NS Price

UNIONBANK.NS MACD (12, 26, 9)

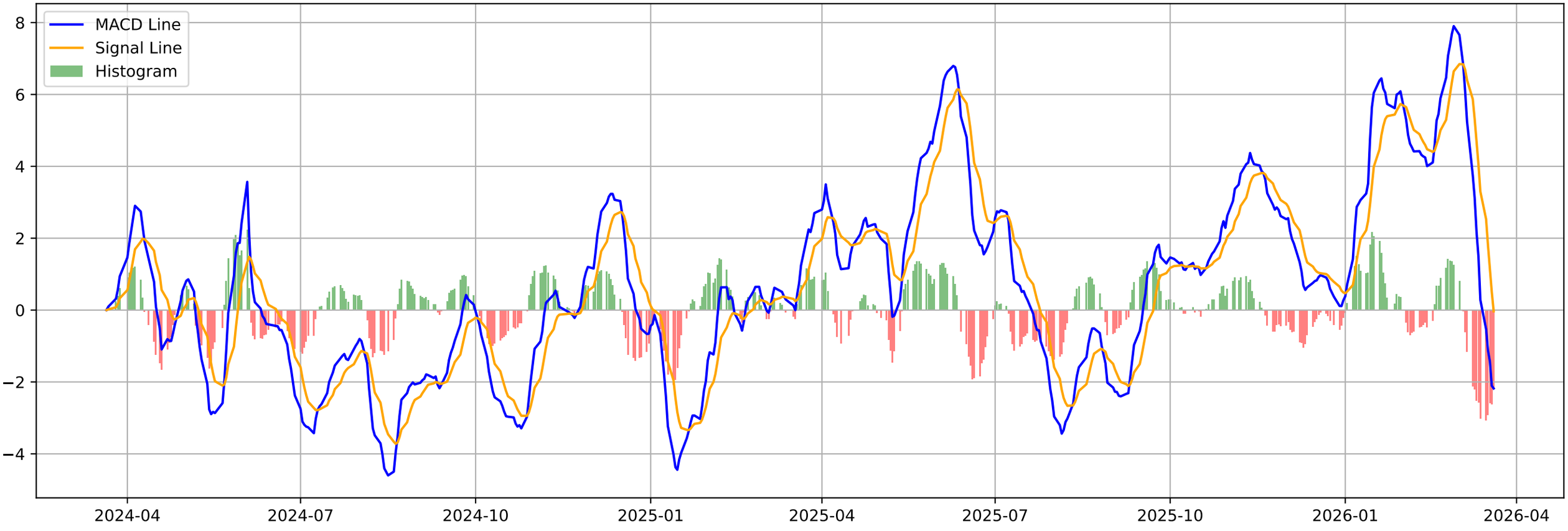

UNIONBANK.NS - Volatility Squeeze Summary

BB Width:	0.2214
ATR:	7.1921
Total Signals:	8
Signal 1:	BB Squeeze + ATR Contraction at 2025-12-30 00:00:00+05:30 (Pr
Signal 2:	BB Squeeze + ATR Contraction at 2025-12-31 00:00:00+05:30 (Pr
Signal 3:	BB Squeeze + ATR Contraction at 2026-01-01 00:00:00+05:30 (Pr
Signal 4:	ATR Contraction at 2026-01-02 00:00:00+05:30 (Price: 156.70)
Signal 5:	**ATR Contraction (Bullish Breakout) at 2026-01-05 00:00:00**

UNIONBANK.NS - Volatility Squeeze Analysis

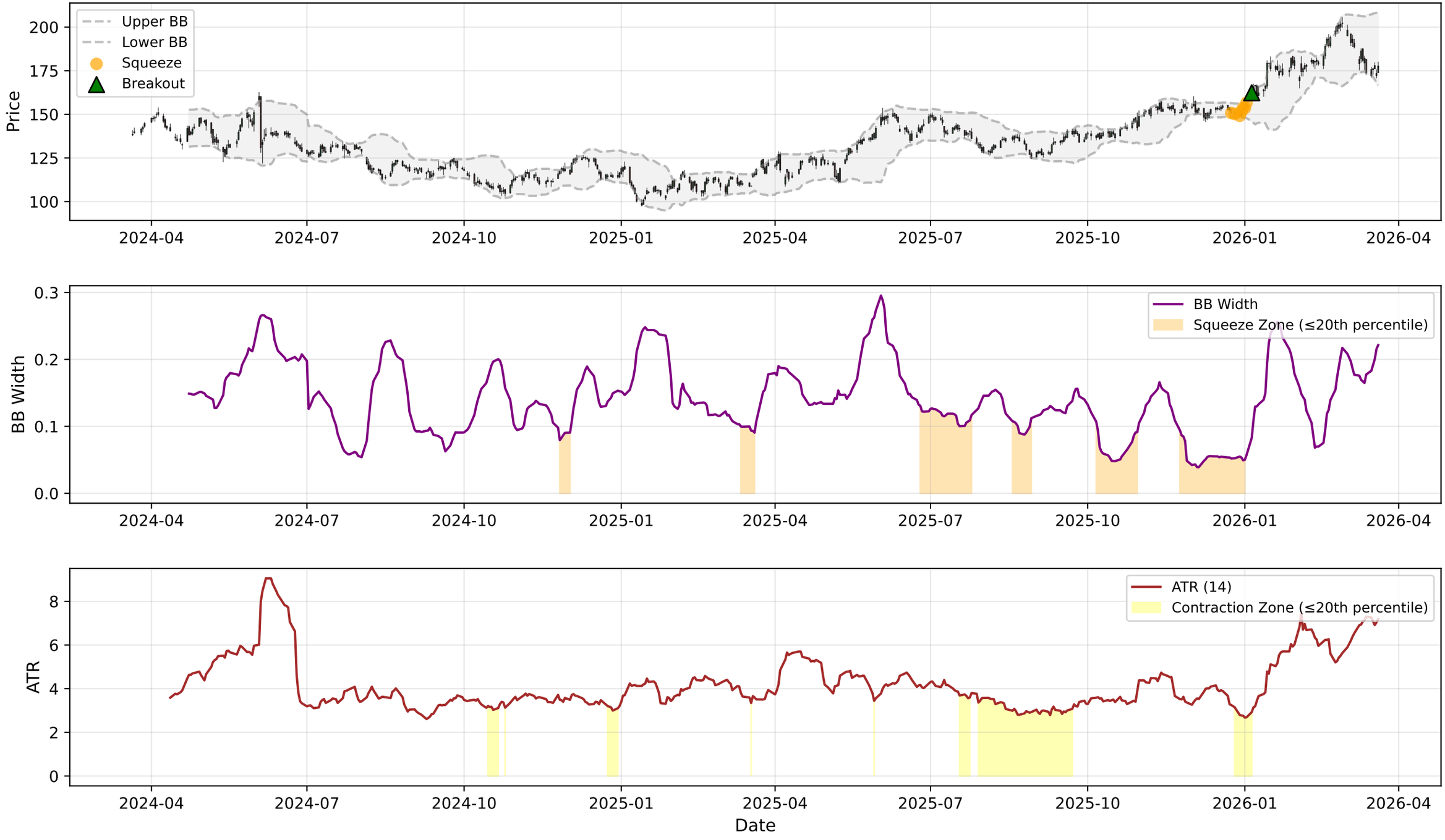

UNIONBANK.NS - RSI-Volume Summary

Current RSI:	45.24
Current Volume:	18845257
Volume MA 20:	17375870
Bullish Divergences:	0
Bearish Divergences:	0

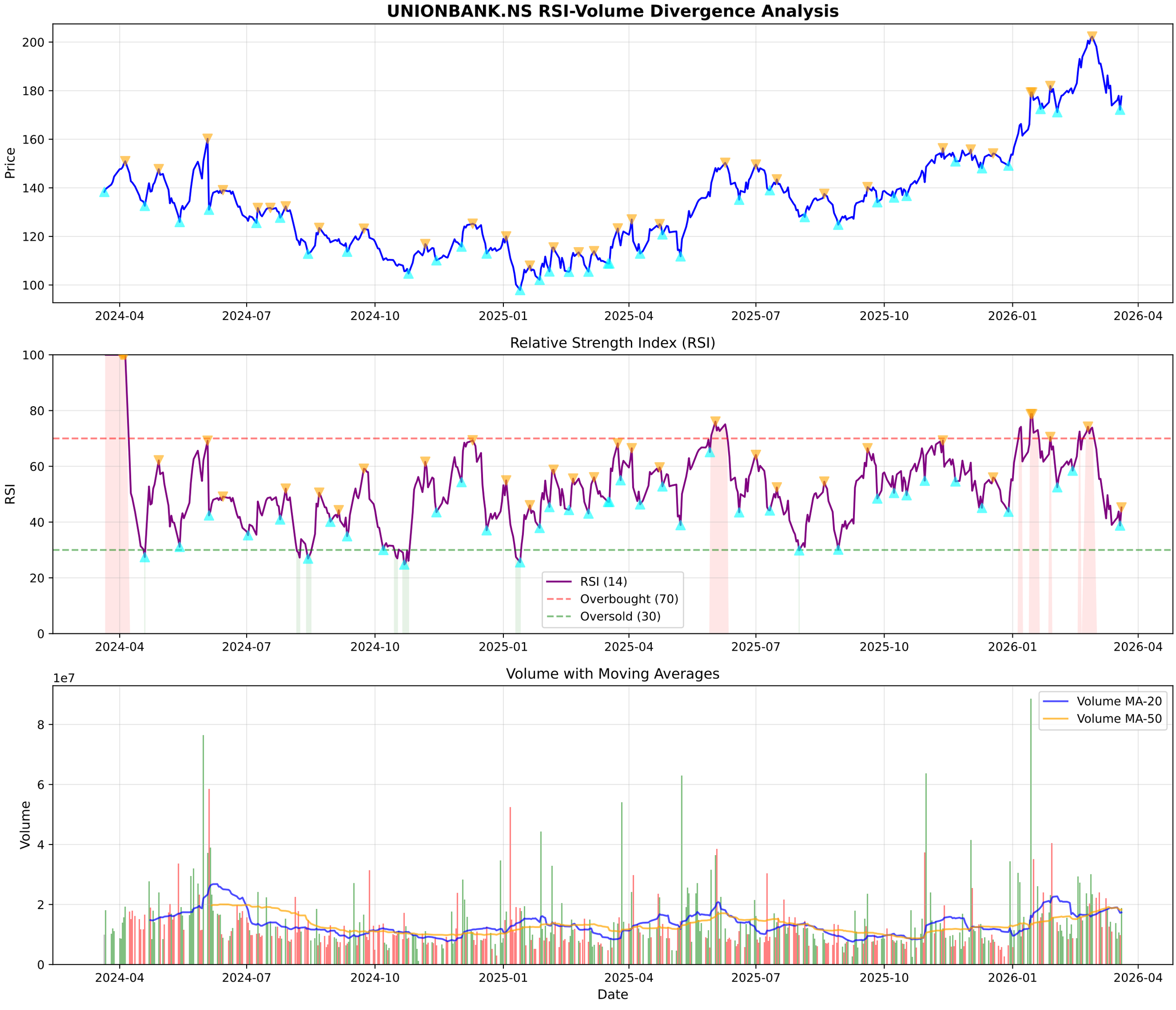
UNIONBANK.NS RSI-Volume Divergence Analysis
Price
200
180
160
140
120
100
2024-04
2024-07
2024-10
2025-01
2025-04
2025-07
2025-10
2026-01
2026-04
Relative Strength Index (RSI)
RSI
100
80
60
40
20
0
RSI (14)
Overbought (70)
Oversold (30)
Volume with Moving Averages
1e7
Volume
8
6
4
2
0
Volume MA-20
Volume MA-50
Date

UNIONBANK.NS - Volume Analysis

═══ VOLUME ANALYSIS ═══:	
Status:	**16 Signals Detected**
:	
2025-12-02 [-]:	Climax Volume (Churning)
2026-01-23 [-]:	Distribution Day
2026-01-29 [-]:	Distribution Day
2026-02-02 [+]:	**Selling Exhaustion (Bullish Div)**
2026-02-25 [-]:	Distribution Day

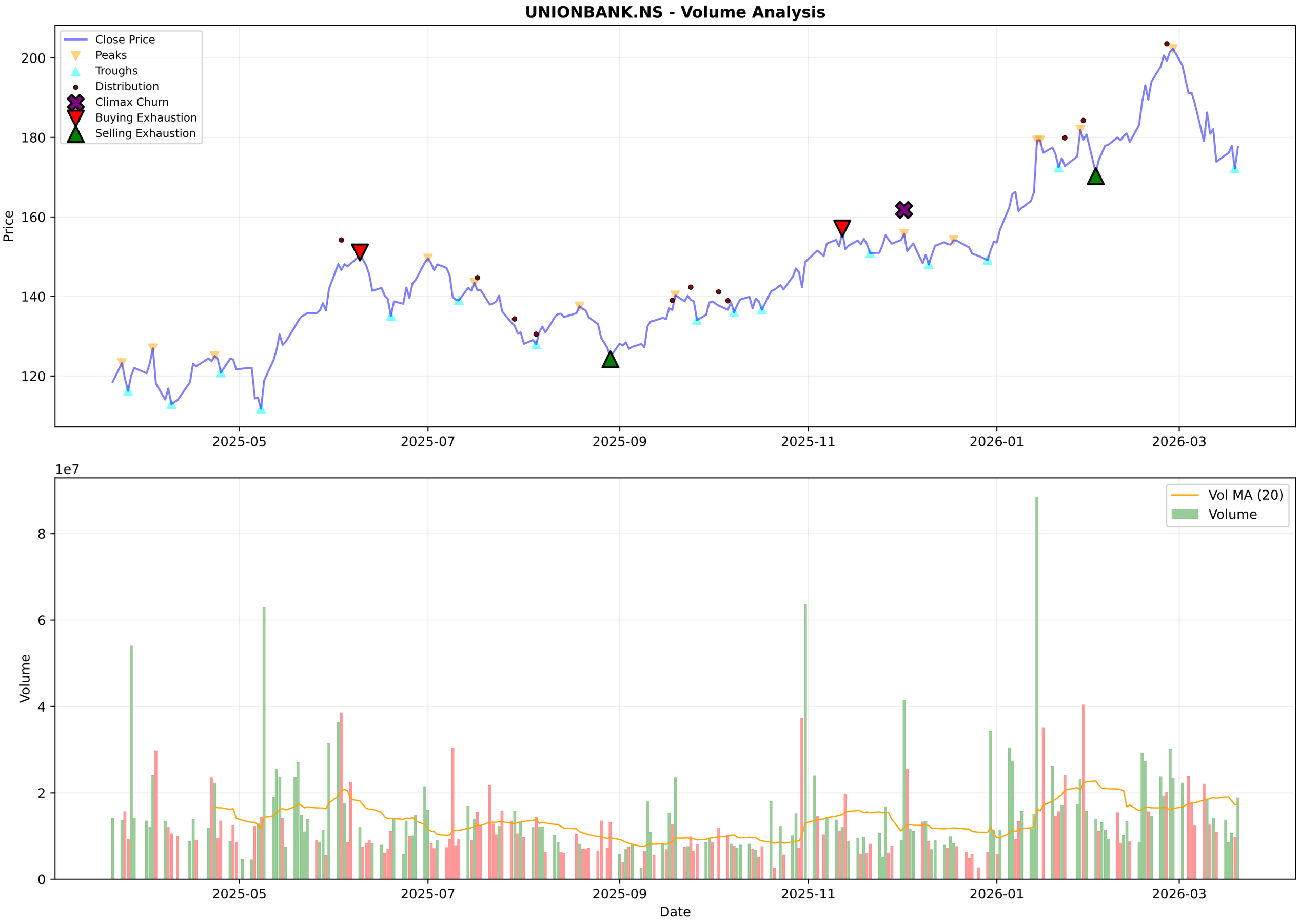
UNIONBANK.NS - Volume Analysis
Close Price
Peaks
Troughs
Distribution
Climax Churn
Buying Exhaustion
Selling Exhaustion
Price
200
180
160
140
120
2025-05
2025-07
2025-09
2025-11
2026-01
2026-03
1e7
Vol MA (20)
Volume
Volume
8
6
4
2
0
Date

UNIONBANK.NS - Candlestick Classification Summary

═══ CANDLESTICK CLASSIFICATION ═══:	
Latest Classification:	**Buyer Control**
Recent Trend Score (10-day avg):	0.10
:	
Distribution:	
No Control:	115
Buyer Control:	57
Seller Control:	50
Buyer Strong Control:	4
Seller Strong Control:	3

UNIONBANK.NS - Candlestick Classification
Seller Strong Control
Seller Control
No Control
Buyer Control
Buyer Strong Control
Price
200
190
180
170
160
150
140
130
1e7
Volume
8
6
4
2
0
2025-07-02
2025-07-28
2025-08-22
2025-09-18
2025-10-15
2025-11-12
2025-12-08
2026-01-02
2026-01-29
2026-02-24
Date

Multi-Timeframe Supertrend Analysis

Timeframe	Status	Value	Last Price	Signal Date
1 Week	**UPTREND (Buy)**	170.39	177.63	2025-10-27
1 Day	**DOWNTREND (Sell)**	194.3	177.63	2026-03-09
15 Min	**UPTREND (Buy)**	176.04	177.0	2026-03-20

Multi-Timeframe MACD Analysis

Timeframe	Trend	Momentum	Signal
1 Week	**Bullish**	Weakening	No Signal
1 Day	**Bearish**	Weakening	No Signal
15 Min	**Bearish**	Strengthening	No Signal

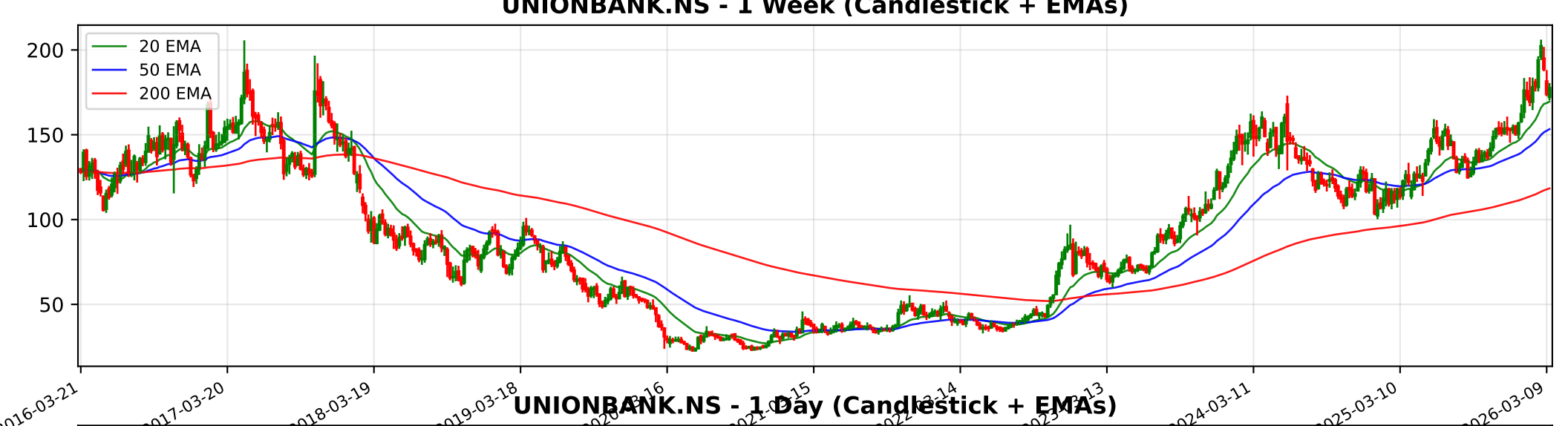
UNIONBANK.NS - 1 Week (Candlestick + EMAs)
20 EMA
50 EMA
200 EMA
200
150
100
50
2016-03-21
2017-03-20
2018-03-19
2019-03-18
2024-03-11
2025-03-10
2026-03-09

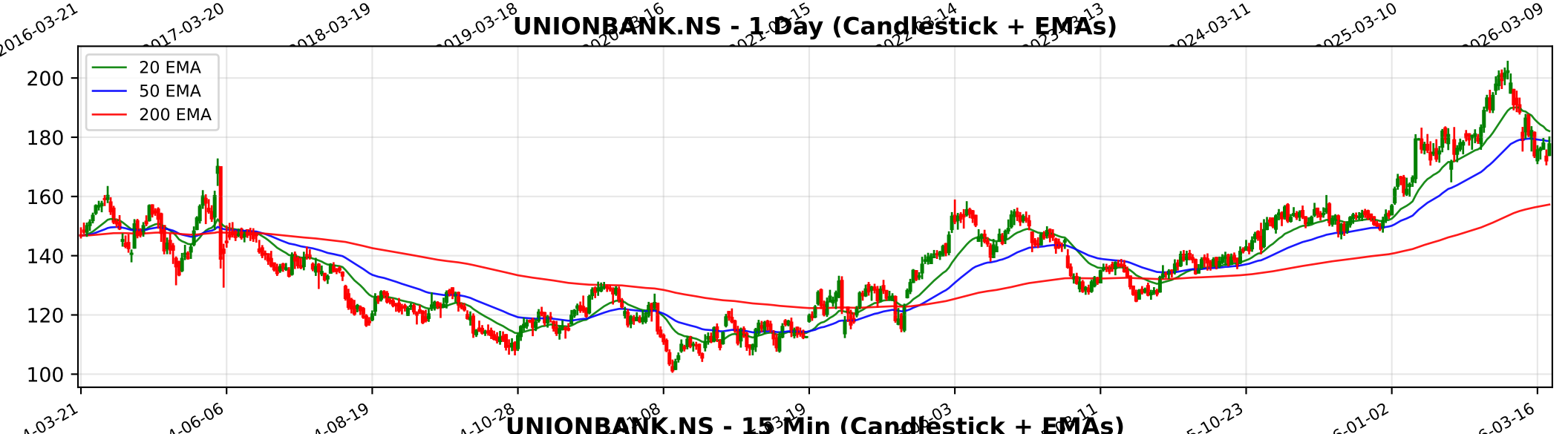
UNIONBANK.NS - 1 Day (Candlestick + EMAs)
20 EMA
50 EMA
200 EMA
200
180
160
140
120
100
2024-03-21
2024-06-06
2024-08-19
2024-10-28
2025-10-23
2026-01-02
2026-03-16

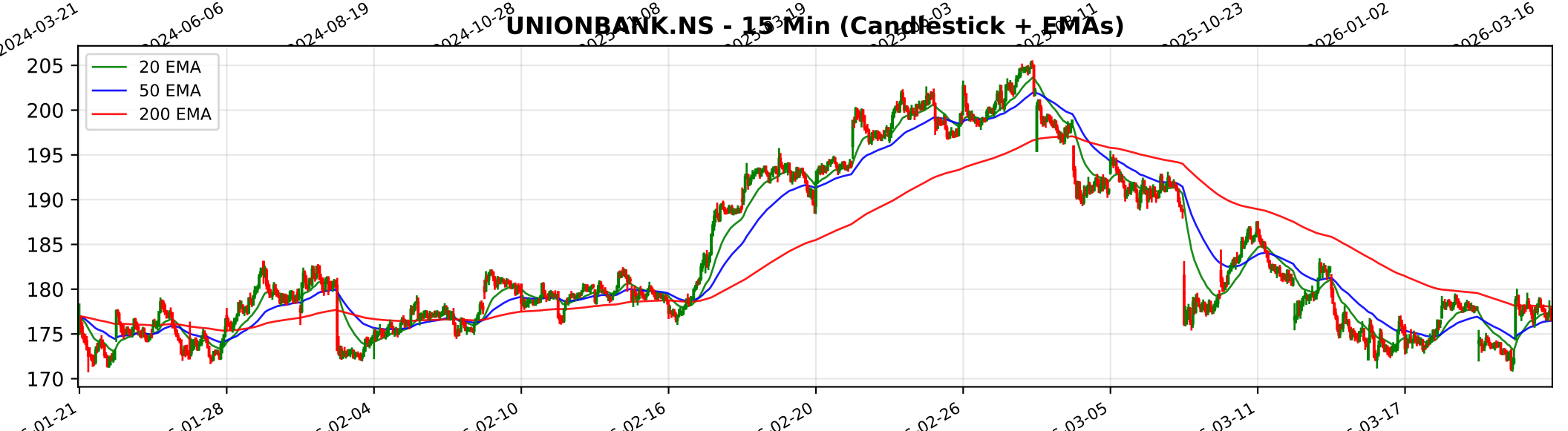
UNIONBANK.NS - 15 Min (Candlestick + EMAs)
20 EMA
50 EMA
200 EMA
205
200
195
190
185
180
175
170
01-21
01-28
02-04
02-10
02-16
02-20
02-26
03-05
03-11
03-17

Trendlyne Snapshot - UNIONBANK_main

Markets | MarketMind AI | Baskets | Alerts | F&O | MF | Reports | Screeners | Subscribe | Superstars | Portfolio | Watchlist | Insider Trades | Results | More

Search Stock, IPO, MF

MARKETS / SECTOR : BANKING AND FINANCE / INDUSTRY : BANKS / UNION BANK OF INDIA

Union Bank of India

Ask MarketMind AI v1.5

NSE: UNIONBANK | BSE: 532477

Union Bank Live Share Price Today, Share Analysis and Chart

Strong Performer, Under Radar | In 5 Starfolio Baskets

IRAN WAR IMPACT The impact of the Iran-Israel conflict on Union Bank of India (UBI) is considered Neutral to limited negative, primarily driven by indirect macroeconomic factors rather than direct credit exposure. While the bank maintains a strategic presenc... Read More

177.63 5.47 (3.18%)
↑ 57.87% Gain from 52W Low

19.2M NSE+BSE Volume
NSE 20 Mar, 2026 3:31 PM (IST)

Watchlist | Portfolio | Alert | My Notes

Overview | FORECASTER | STOCK REPORT | Buy Sell Zone | F&O | Financials | News | Reports | Technicals | Shareholding | Deals | Corporate Actions | Alerts | About

Durability score 65.0 / 100
High Financial Strength

Valuation Score 59.2 / 100
Affordable Valuation

Momentum Score 53.2 / 100
Technically Neutral

Analyst Price Target FORECASTER
198
1Yr Price target upside is 12%

Strong Performer, Under Radar — These stocks have good quality scores and strong financials. They are affordably priced stocks with potent... View Similar | Embed DVM

S: 30	W: 1
O: 3	T: 1

SWOT Analysis

Check Before You Buy

VIEW FULL CHECKLIST

High rank — 16 Positive • 10 Negative

61.5% Pass in checklist

0 — 45 — 55 — 100

PE Valuation Check

Right Now	1 Year Forward
Undervalued 20.7%	Undervalued 13.7%

INSIGHT Union Bank is undervalued at both current PE and future earnings estimates.

DVM
Key Metrics
Price Chart
Forecaster
Financials
Technicals
Shareholding
Deals
Documents
Corporate actions
Company Profile

Union Bank Key Metrics

Preset Metrics: Preset Metrics

ROE Ann. %	Broker Average Target	Market Capitalization	Price to Book
16.6	176.17	135,595.7	1

Trendlyne Snapshot - UNIONBANK_forecaster

Markets | MarketMind AI | Baskets | Alerts | F&O | MF | Reports | Screeners | Subscribe | Superstars | Portfolio | Watchlist | Insider Trades | Results | More

Search Stock, IPO, MF

MARKETS / SECTOR : BANKING AND FINANCE / INDUSTRY : BANKS / UNION BANK OF INDIA

Union Bank of India

NSE: UNIONBANK | BSE: 532477

Strong Performer, Under Radar

In 5 Starfolio Baskets

Download real time STOCK REPORT

177.63 5.47 (3.18%)

↑ 57.87% Gain from 52W Low

19.2M NSE+BSE Volume

NSE 20 Mar, 2026 3:31 PM (IST)

Watchlist | Portfolio | Alert | My Notes

Overview | FORECASTER | STOCK REPORT | Buy Sell Zone | F&O | Financials | News | Reports | Technicals | Shareholding | Deals | Corporate Actions | Alerts | About

Union Bank - UNIONBANK - stock price prediction, stock forecast, target price, analyst ratings from 15 analysts

Union Bank has a share price target of Rs 198, revenue growth forecast of -1.4%, and profit growth estimate of -0.3% for FY26, based on top 15 analyst calls.

Union Bank FORECASTER - Analyst Estimates

FORECASTER DASHBOARD →

SHARE PRICE TARGET FORECAST

12 MONTH ESTIMATE

↑ HIT Union Bank's share price target is above the current price, with an upside of 11.7%

EPS FORECAST

QUARTER | ANNUAL

↑ HIT Union Bank's EPS was higher than average estimate 3 times in past 3 years

CONSENSUS RECOMMENDATION

15 ANALYST Recommendations

BUY

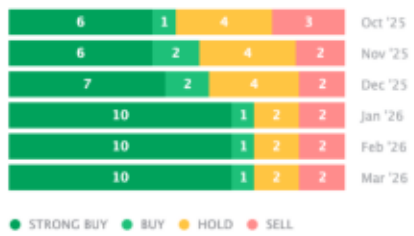

The consensus recommendation from 15 analysts for Union Bank is BUY