© 2026 Stock Research. All Rights Reserved.

Strategic Trading Analysis

Based on the comprehensive technical and fundamental report provided for UNITDSPR.NS, here is the positional equity trading analysis tailored for an intermediate-term horizon (1-4 months).

Step 1: Audit the Data

- **Data Present:**
  - Daily and weekly price charts (up to 3 years of history).
  - Moving averages (20, 50, 200 EMAs) across multiple timeframes.
  - Momentum and trend indicators (MACD, RSI, Supertrend, Bollinger Bands).
  - Volume analysis (distribution days, volume MAs, selling exhaustion).
  - Fundamental data (4-year and 6-quarter revenue, EPS, ROE) and Analyst consensus targets.
  - Relative Strength analysis against the FMCG benchmark.
- **Data Missing:**
  - Options/Derivatives market data (Open Interest, Put/Call ratios) to gauge institutional positioning.
  - Broader sector rotation mapping to evaluate sector-wide tailwinds.
- **Confidence Level: High**. The report provides a robust, multi-dimensional view of the stock's price action, volume participation, momentum, and baseline fundamentals, which is more than sufficient for structuring a positional trade.

Step 2: Analyze the Setup

- **Price Structure & Trend:** The stock is currently in a **Strong Downtrend** on the daily timeframe. The current price (INR 1300.10) is trading below all key moving averages (EMA 20 at 1345, EMA 50 at 1363, and EMA 200 at 1379). The price is hovering near its 52-week low (INR 1276.00), testing a potential major support zone (near the weekly 200 EMA).
- **Momentum:** The momentum profile is heavily bearish. The MACD is negative (-20.58) and below its signal line, and the Supertrend indicator generated a "Sell" signal on March 4th. Daily RSI is weak at 40.82.
- **Volume & Market Breadth:** The stock has seen multiple recent distribution days, classifying the candlestick control as "Seller Control." However, a recent "Selling Exhaustion / **Bullish** Divergence" was noted on March 19th, suggesting downside momentum *might* be slowing, but a reversal is not yet confirmed.
- **Conclusion on Setup:** While the fundamentals are solid and analysts project a target of INR 1555, the technical structure is broken. Taking a positional long trade right now is akin to catching a falling knife. Buying into a strong, confirmed downtrend contradicts a high-probability, risk-averse trading methodology.

Step 3: Formulate the Recommendation

Based on the current technical evidence, I advise **NO**, you should not enter this stock right now.

Why invalid: A successful positional trade relies on capturing established intermediate momentum. UNITDSPR.NS exhibits a bearish EMA alignment (Price < 20 EMA < 50 EMA < 200 EMA) and lacks any structural higher-high or higher-low sequences on the daily chart to validate a trend change. We must wait for the chart to prove that the buyers have regained control.

Conditional Plan (What to look for to trigger a buy): To safely target a 5%-15% upside over the next 1-4

© 2026 Stock Research. All Rights Reserved.

months, wait for the stock to base and reclaim its short-to-intermediate moving averages.

- **Condition to Buy:** A decisive daily close above the 50-day EMA (currently around INR 1364) accompanied by above-average volume and a bullish MACD crossover. This would signal a structural shift and the end of the current downtrend.
- **Entry Price:** INR 1370.00 (Hypothetical trigger confirming a breakout above the 50 EMA and recent structural resistance).
- **Stop Loss:** INR 1270.00 (Hypothetical risk level placed safely below the recent 52-week low of INR 1276 and the lower Bollinger Band).
- **Take Profit:** INR 1500.00 (Hypothetical target representing approximately +9.5% upside, perfectly aligning with your objective, and targeting the supply zone established before the major early-year selloff).

Candlestick Classification Analysis

As a seasoned Candlestick Trader, I have analyzed the "Candlestick Classification" summary (Page 20) and the corresponding visual chart (Page 21) for UNITDSPR.NS based on the specific 5-step classification algorithm provided.

Here is my professional interpretation of the price action and my prediction for future movement:

1. Current State of Price Action (The Bearish Grip)

Looking at the Candlestick Classification Summary on Page 20, two metrics immediately stand out:* **Latest Classification:** Seller Control (-1)* **Recent Trend Score (10-day avg):** -0.40

This -0.40 score is highly revealing. Because the score averages negative over a 10-day period, it indicates a sustained lack of buying conviction. According to your algorithm, the recent candles are either printing moderate bearish bodies or closing near their daily lows, with volume confirming the sellers' dominance.

2. Visual Chart Analysis (Page 21)

Looking at the far right of the chart (the most recent price action descending from the ~1450 level down to the ~1300 level):* **Absence of Buyers:** During this steep drop, there is a distinct lack of "Buyer Control" (Light Green) or "Buyer Strong Control" (Dark Green) candles. When buyers do attempt to step in (brief flashes of light green), they fail to generate follow-through, and the price is immediately pushed lower by subsequent "Seller Control" (Light Red) candles.* **Prevalence of "No Control" (Grey):** There are frequent grey candles during the descent. Based on Step 3 of your logic, these likely represent days with long wicks on both sides and small bodies (indecision) or low volume. However, in a prevailing downtrend, "No Control" means the buyers are not strong enough to halt the momentum; it's merely a pause before the next leg down.* **Close Position Adjustment:** The recent light red candles suggest that the daily closes are consistently settling in the lower portion of the day's range. Buyers are failing to defend intraday lows by the closing bell.

3. Overall Historical Context

The distribution table shows a massive skew toward indecision and weakness over the chart's history:* No Control: 119* Seller Control: 50* Buyer Control: 56* Seller Strong Control: 2* **Buyer Strong Control: 1**

© 2026 Stock Research. All Rights Reserved.

The fact that there has only been *one* "Buyer Strong Control" day in the entire visible dataset shows a severe lack of institutional or high-conviction buying (high volume + large body + close near high) in this stock.

Future Price Prediction: Bearish (Path of Least Resistance is Down)

Based on the candlestick classification system, **the future price is predicted to continue its downward trajectory or, at best, consolidate bearishly.**

Why?A market in a downtrend requires a significant exertion of buying force to reverse. According to your algorithm's logic, we would need to see a "Buyer Strong Control" (+2) candle-characterized by a large body (>1.5 ATR), closing near the absolute high, validated by high volume (>1.3x avg)-to signal that a bottom is forming and institutional money is accumulating.

Currently, the chart shows absolute capitulation by buyers. Every minor rally is being met with immediate selling pressure (wicks rejecting higher prices). Until the chart prints a cluster of strong green candles with volume confirmation, the current bearish momentum remains fully intact.

Trader's Actionable Advice: Do not attempt to catch a falling knife here. The algorithm clearly shows sellers are holding overnight (closes near lows) and buyers lack conviction. Remain on the sidelines or look for short setups on minor pullbacks until a +2 "Buyer Strong Control" signal emerges to confirm a structural shift in order flow.

News & Analyst Targets

As a stock research analyst, here is the latest market intelligence and research summary for **United Spirits Limited (NSE: UNITDSPR)** as of March 21, 2026.

1) Latest News for UNITDSPR This Week

- **Impact of the India-EU Trade Pact:** During the week of March 16, 2026, UNITDSPR and other Indian liquor stocks (like Radico Khaitan and Sula Vineyards) experienced notable selling pressure. This was triggered by developments in the new India-EU trade pact, which allows European wines and spirits to enter the Indian market at lower import duties, significantly increasing competition for domestic alcohol producers.
- **Preparation for Karnataka Excise Overhaul:** The market is actively pricing in the upcoming tailwinds from Karnataka's new budget. Starting April 2026, the state will end long-standing alcohol price controls and shift to an excise tax structure based on actual alcohol content. This deregulation is expected to vastly improve pricing power and margins for United Spirits in one of its largest regional markets.

2) Brokerage Upgrades and Downgrades

There have been no major immediate downgrades this week; however, several top brokerages have recently updated their stances on the stock:* **Nuvama Securities:** Maintained a **BUY** rating on the stock but slightly trimmed their target price from INR 1,795 to INR 1,660, citing a mix of solid fundamentals despite some

© 2026 Stock Research. All Rights Reserved.

state-level volume pressures.* **Nomura:** Initiated coverage with a **BUY** rating and a target price of INR 1,650. The brokerage highlighted a paradigm shift in the Indian alcohol industry, noting that consumers are rapidly moving away from "drinking more" to "drinking better" (premiumization). * **CLSA:** Maintained a **HOLD** rating with a target price of INR 1,300, indicating that they view the stock as fairly valued at current market levels with limited near-term upside.

3) Other News Directly or Indirectly Impacting UNITDSPR

- **Major Legal Victory (Contingent Liability Cleared):** Earlier this month (March 3, 2026), United Spirits received a highly favorable ruling from the Customs, Excise & Service Tax Appellate Tribunal (CESTAT) in Bangalore. The tribunal fully deleted an old excise duty demand spanning 1997 to 2005, saving the company approximately INR 140 crore (inclusive of INR 79.80 crore in duty and INR 60.70 crore in interest/penalties), removing a long-standing overhang on the balance sheet.
- **Strategic Investment in the "Zero-Alcohol" Segment:** To capitalize on shifting consumer lifestyle trends, United Spirits' board approved an additional INR 3.20 crore strategic investment in V9 Beverages Private Limited-the maker of the zero-alcohol beverage brand "Sober". This increases USL's stake in the company from 15% to 25%.
- **Maharashtra Volume Headwinds vs. Premiumization Success:** The rollout of aggressively priced Maharashtra Made Liquor (MML) has put pressure on USL's lower-end liquor volumes in the state. However, management recently noted that this headwind actually boosted their national price-mix by ~10%, as the impact was restricted to the lower tiers while their high-margin "Prestige & Above" (P&A) brands continue to exhibit highly resilient growth.

4) Latest Analyst and Brokerage Targets for UNITDSPR

Below is the summary of the latest 2026 price targets from the analyst community:

Brokerage / Firm	Rating / Recommendation	Target Price (INR)	Key Rationale / Notes
Nuvama Securities	Buy (Maintained)	INR 1,660	Improving fundamentals and steady premiumization; PT mildly revised.
Nomura	Buy (Initiated)	INR 1,650	Sector-wide shift toward premiumization; strong margin outlook.
Geojit BNP Paribas	Hold	INR 1,580	Resilient growth and improving product mix; commodity inflation stabilized.
CLSA	Hold (Maintained)	INR 1,300	Fair valuation at current levels; limited near-term upside seen.
Consensus Average	Outperform / Add	INR 1,540 - INR 1,555	Aggregate consensus points to an approximate 10-12% upside from current trading levels.

© 2026 Stock Research. All Rights Reserved.

(Note: The stock's current trading range sits roughly around INR 1,288 - INR 1,360 as of late March 2026. Institutional sentiment remains largely constructive due to their debt-free balance sheet and strong premium portfolio.)

Stock Detailed Analysis Report

UNITDSPR.NS

Current Price: ₹1300.10

Generated: 2026-03-21 08:26

UNITDSPR.NS - 3 Year Daily Price Chart

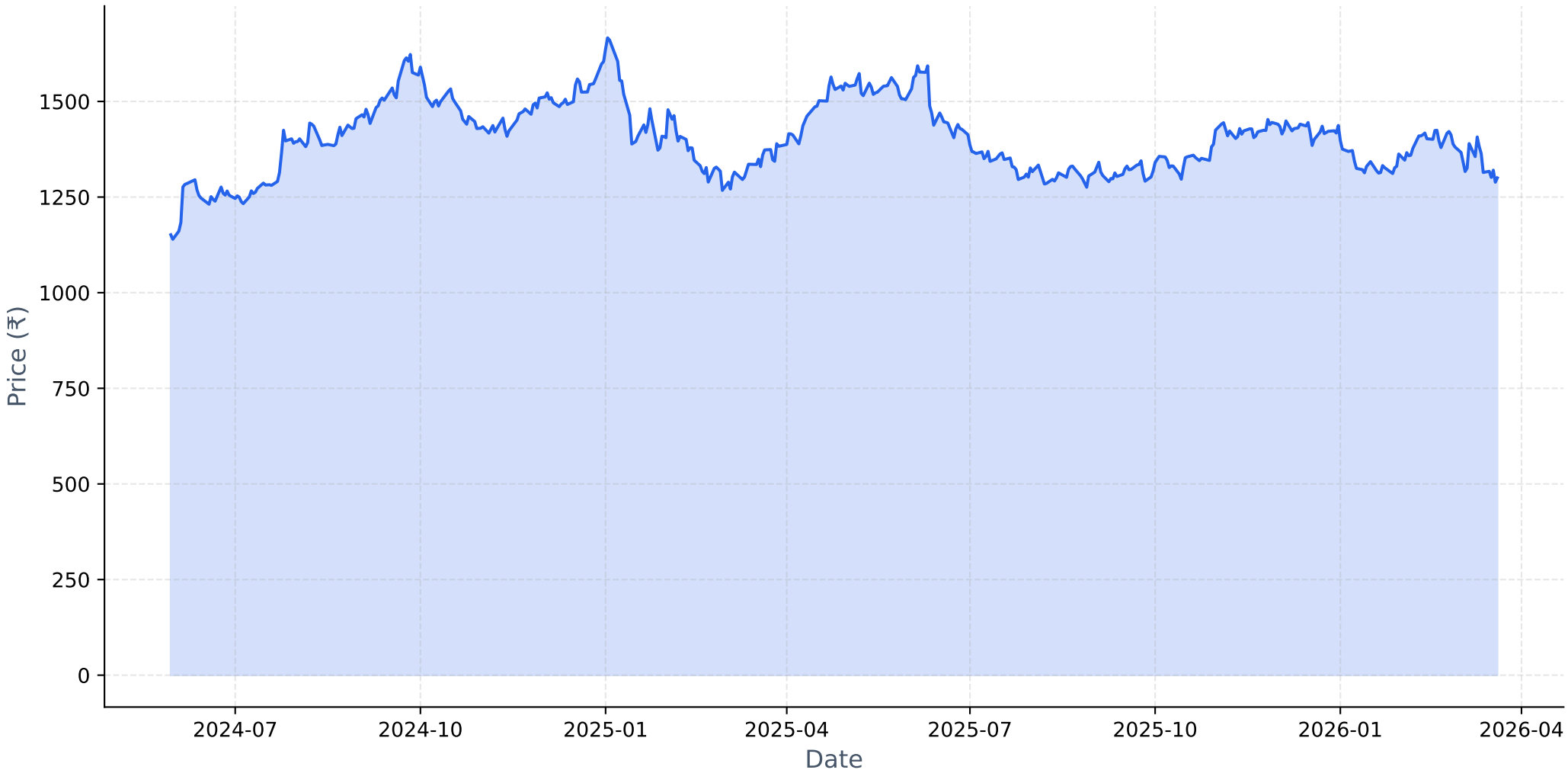

Long-term Fundamental Analysis (4 Years)

Metric	Is Growing?	Accelerating?	1Y Growth	3Y CAGR
Revenue	Yes	No	6.70%	7.56%
Net Income	Yes	No	12.36%	24.06%
ROE	Yes	No	-1.27%	5.28%
EPS	Yes	No	12.36%	24.02%

Short-term Fundamental Analysis (6 Quarters)

Metric	Is Growing?	Recent QoQ	Avg QoQ
Revenue	Yes	22.28%	7.80%
Net Income	Yes	0.24%	5.80%
ROE	Yes	16.27%	16.27%
EPS	No	0.17%	-10.41%

UNITDSPR.NS - Relative Strength Analysis

═══ OVERVIEW ═══:	
Benchmark Index:	^CNXFMCG
Sector:	FMCG
Classification:	**Weakening Leader**
RS Score:	54.2/100
:	
═══ RS RATIOS ═══:	
1M RS:	**1.017 [Leader]**
3M RS:	**1.070 [Leader]**
6M RS:	**1.181 [Leader]**
1Y RS:	**1.090 [Leader]**
:	
═══ TURNAROUND ANALYSIS ═══:	
Turnaround Status:	**Not Detected**
:	
SIGNAL CRITERIA::	
✗ Emerging RS:	**Not accelerating**
✗ Medium-term Lagging:	**Not lagging**
✗ Performance Improving:	**Not improving**

Relative Strength Analysis: UNITDSPR.NS vs ^CNXFMCG
Classification: Weakening Leader

Price Performance Comparison (Normalized)

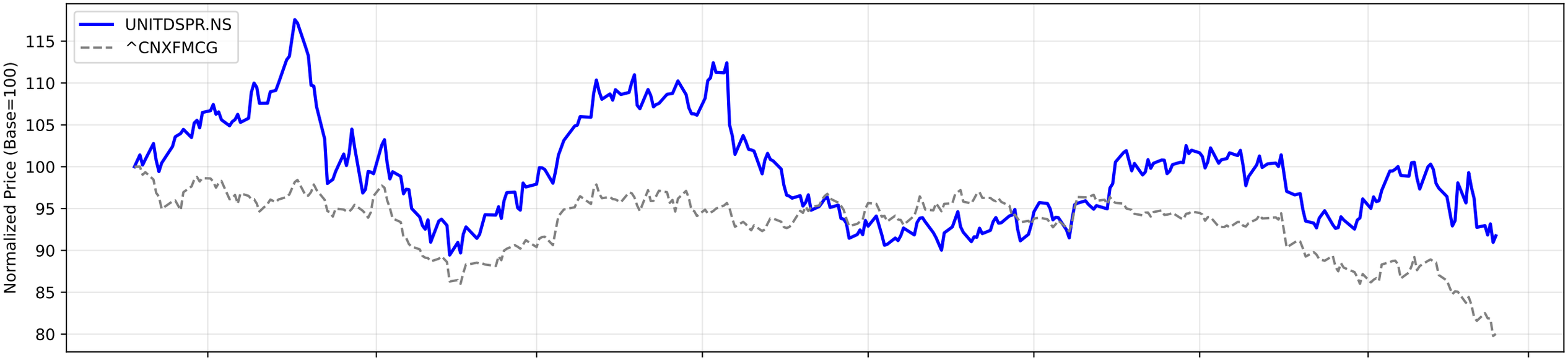

RS Ratio Trends (Multiple Timeframes)

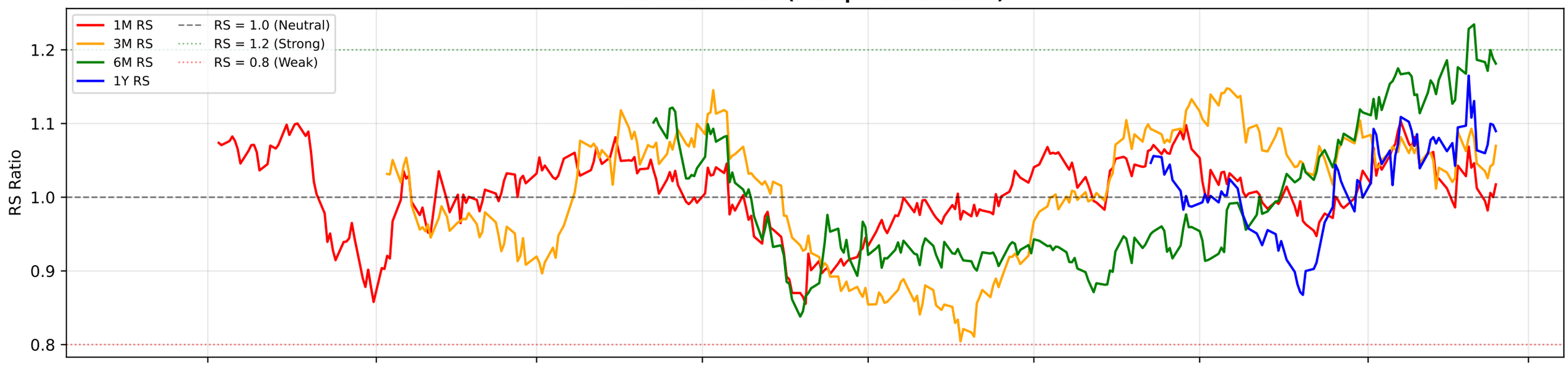

RS Composite Score Timeline

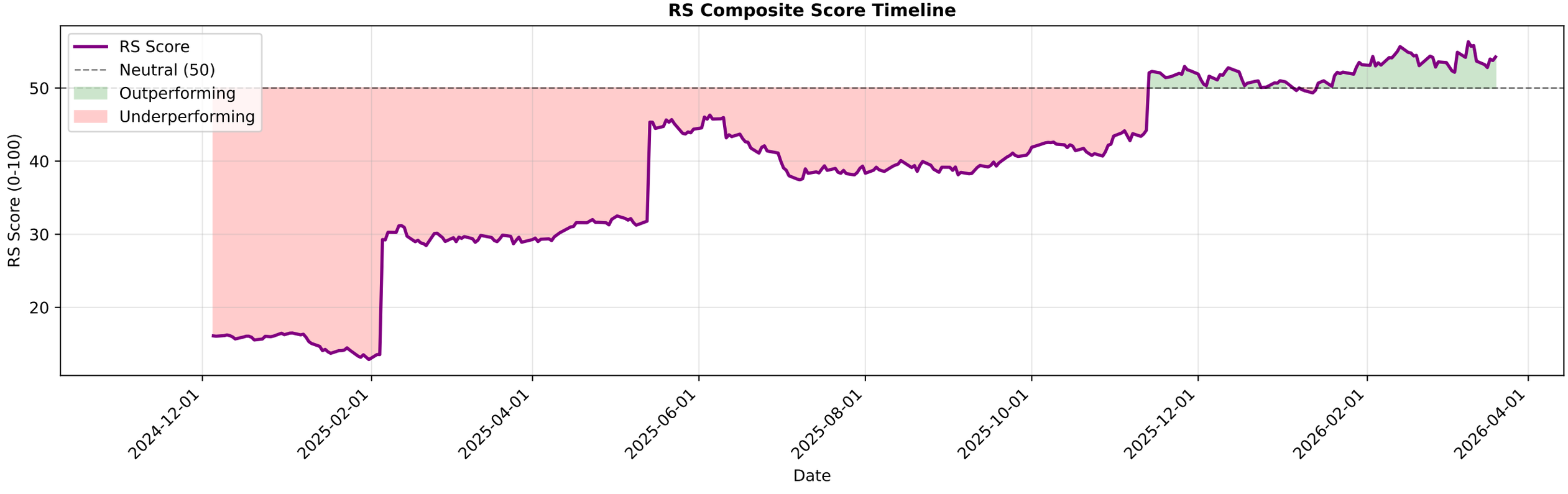

UNITDSPR.NS - EMA Crossover Summary

EMA 20:	1345.58
EMA 50:	1363.89
EMA 200:	1379.24
Trend Status:	**Strong Downtrend**

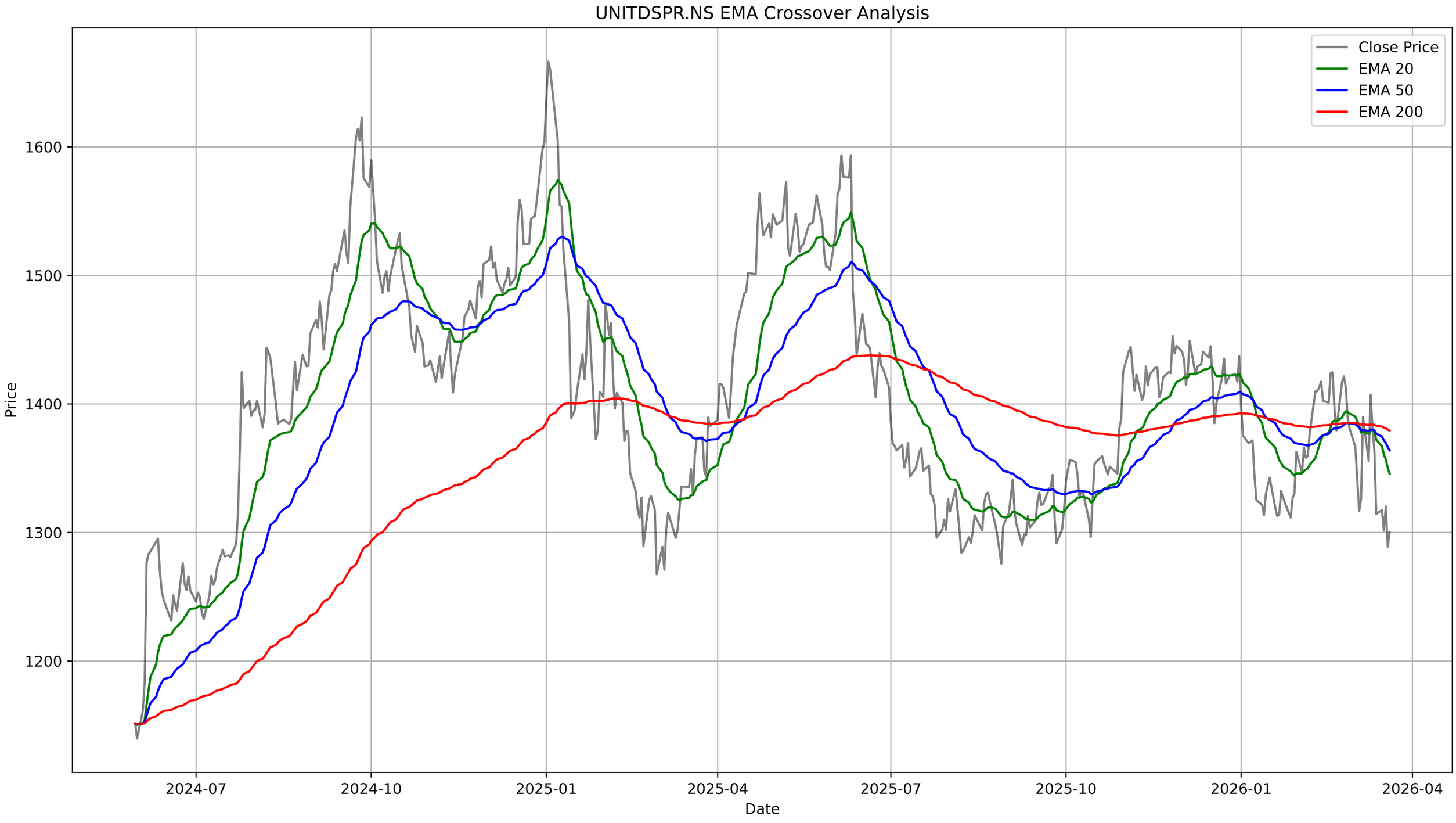
UNITDSPR.NS EMA Crossover Analysis
Close Price
EMA 20
EMA 50
EMA 200
Price
1600
1500
1400
1300
1200
2024-07
2024-10
2025-01
2025-04
2025-07
2025-10
2026-01
2026-04
Date

UNITDSPR.NS - Bollinger Bands Summary

Current Price:	1300.10
Upper Band:	1443.98
Middle Band (SMA 20):	1357.49
Lower Band:	1271.00
%B:	0.1682
Band Width:	0.1274
Status:	Lower Half
Signal:	None
Recent Signal 1:	**Buy Signal at 2026-01-13 00:00:00+05:30**
Recent Signal 2:	**Buy Signal at 2026-01-21 00:00:00+05:30**
Recent Signal 3:	**Buy Signal at 2026-03-04 00:00:00+05:30**

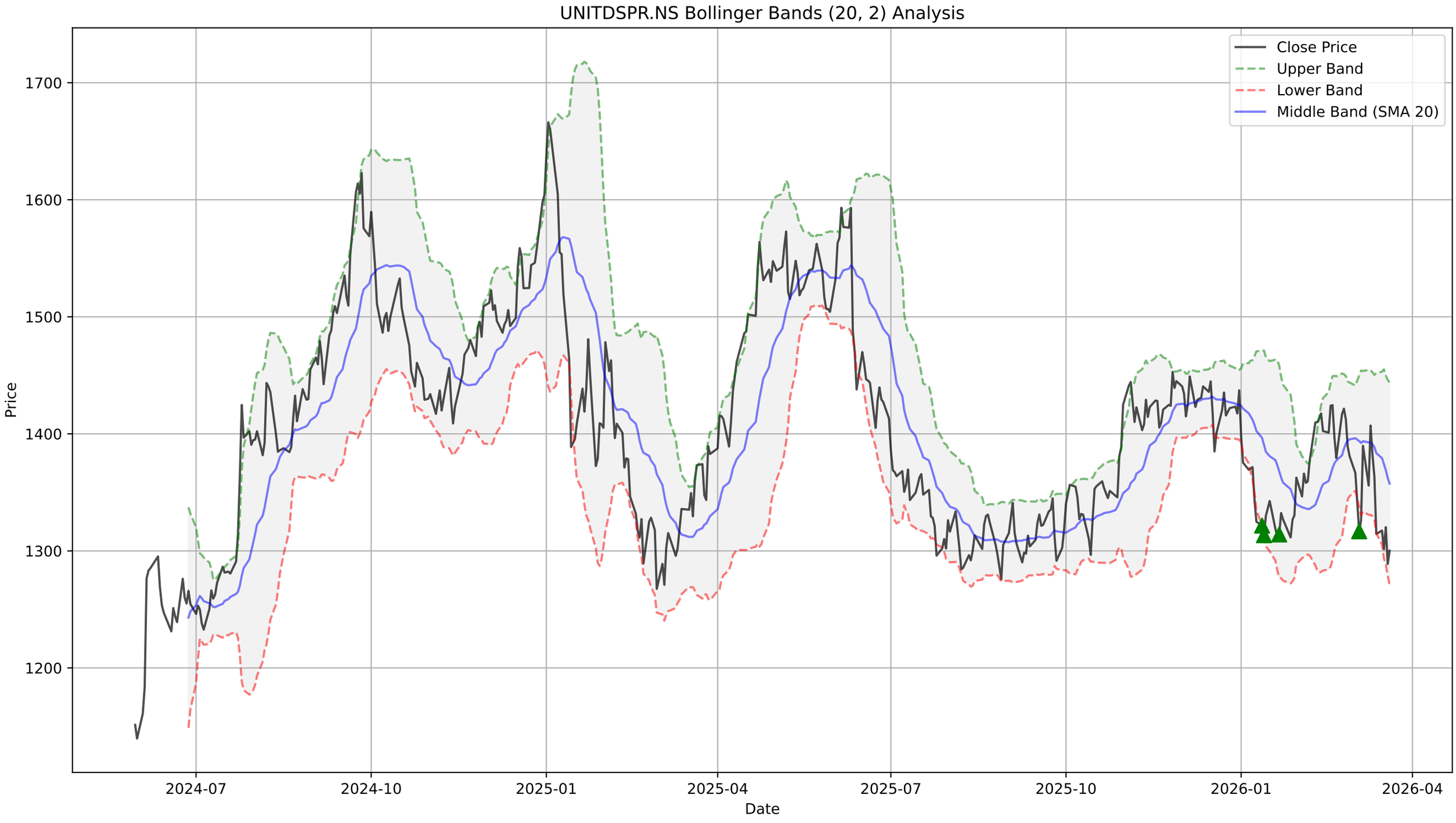
UNITDSPR.NS Bollinger Bands (20, 2) Analysis
Close Price
Upper Band
Lower Band
Middle Band (SMA 20)
Price
1700
1600
1500
1400
1300
1200
Date
2024-07
2024-10
2025-01
2025-04
2025-07
2025-10
2026-01
2026-04

UNITDSPR.NS - Supertrend Summary

Status:	**DOWNTREND (Sell)**
Supertrend Value:	1408.14
Signal Identified On:	2026-03-04

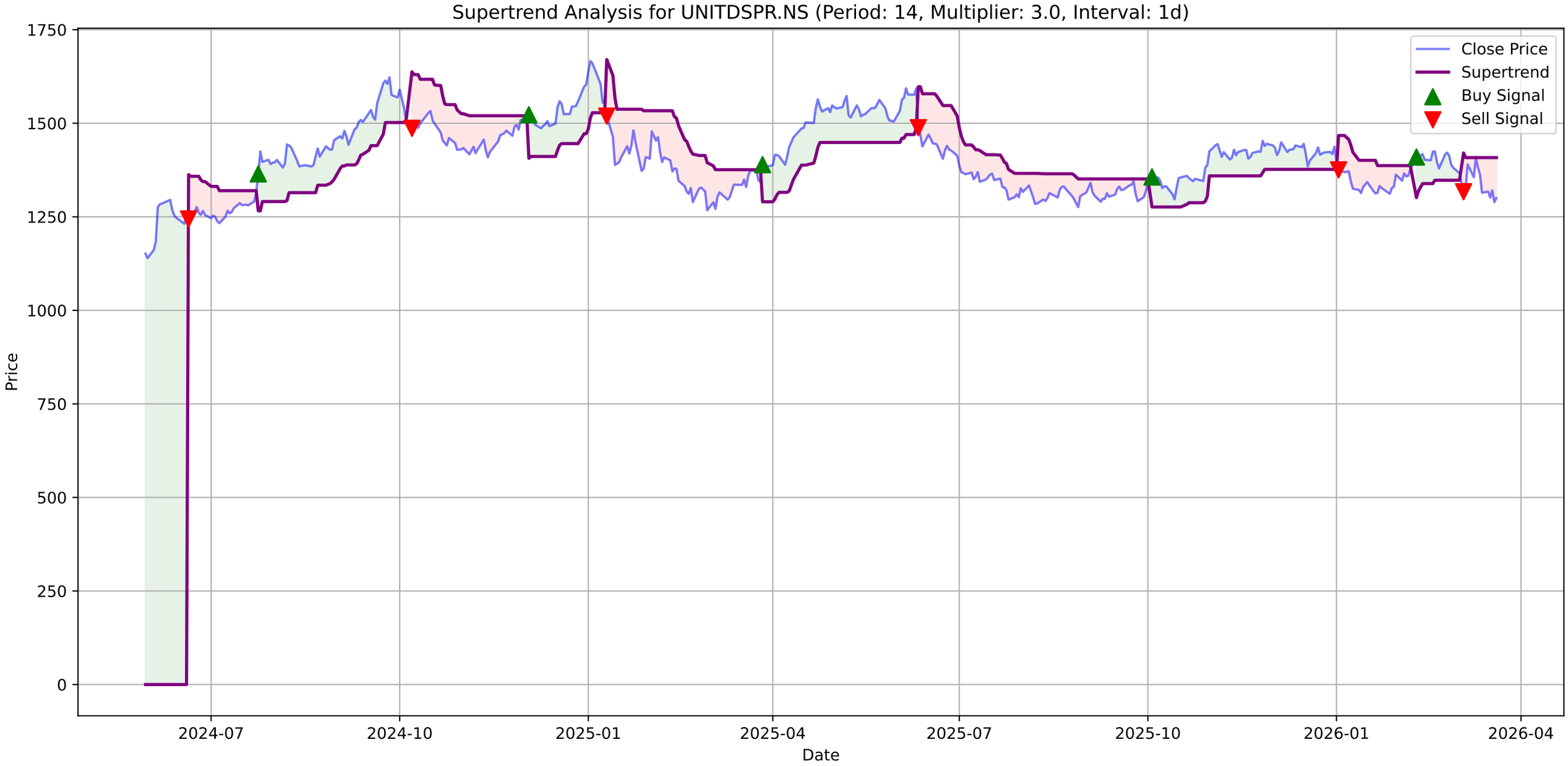
Supertrend Analysis for UNITDSPR.NS (Period: 14, Multiplier: 3.0, Interval: 1d)
Close Price
Supertrend
Buy Signal
Sell Signal
Price
Date
1750
1500
1250
1000
750
500
250
0
2024-07
2024-10
2025-01
2025-04
2025-07
2025-10
2026-01
2026-04

UNITDSPR.NS - MACD Summary

MACD Line:	-20.58
Signal Line:	-12.01
Histogram:	-8.57
Trend:	**Bearish**
Momentum:	**Weakening**
Signal:	None

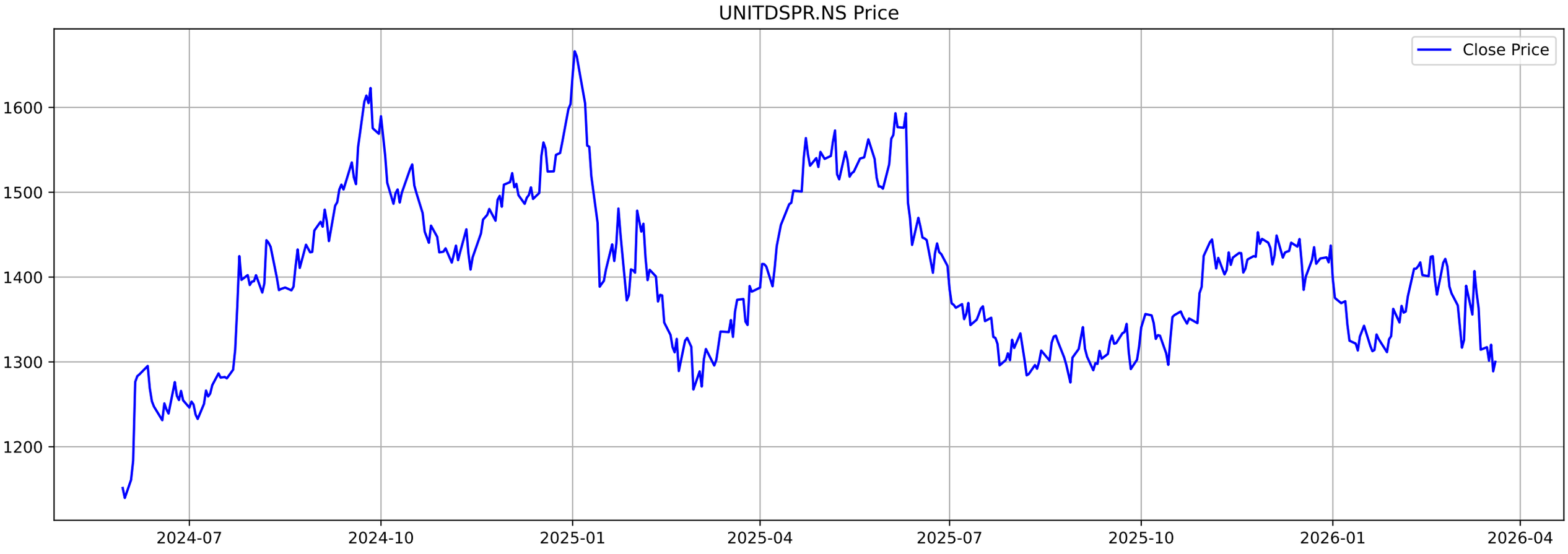
UNITDSPR.NS Price
Close Price
1600
1500
1400
1300
1200
2024-07
2024-10
2025-01
2025-04
2025-07
2025-10
2026-01
2026-04

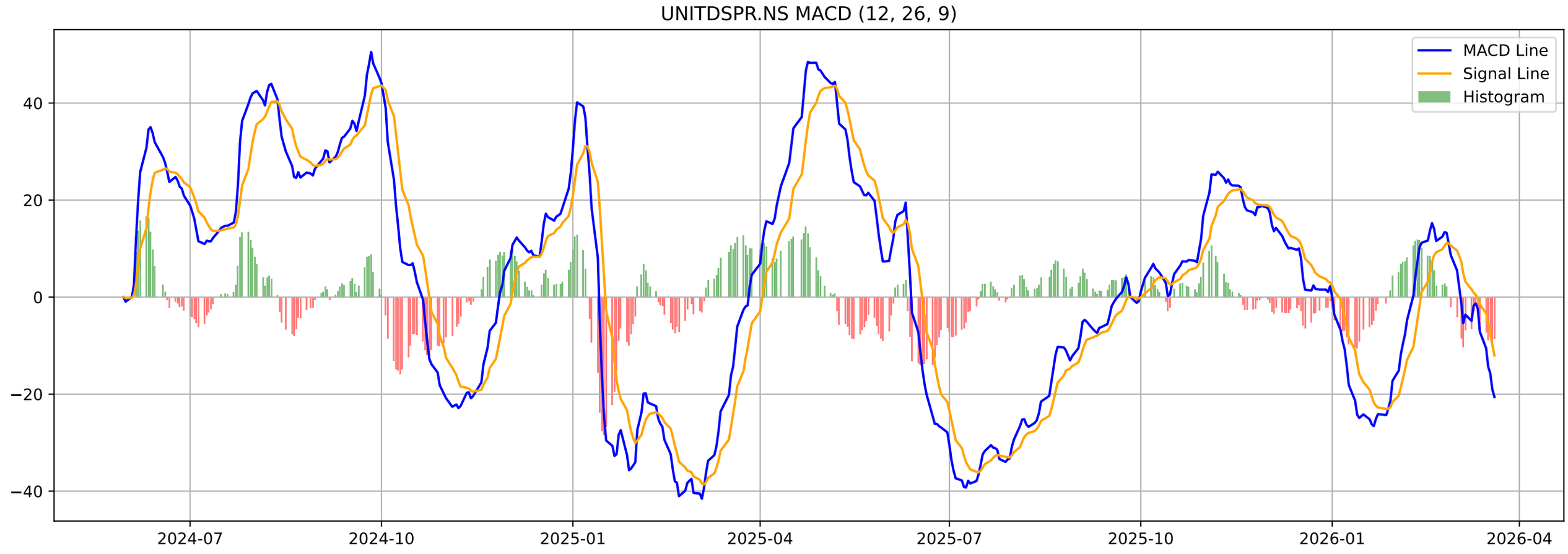
UNITDSPR.NS MACD (12, 26, 9)
MACD Line
Signal Line
Histogram
40
20
0
−20
−40
2024-07
2024-10
2025-01
2025-04
2025-07
2025-10
2026-01
2026-04

UNITDSPR.NS - Volatility Squeeze Summary

BB Width:	0.1274
ATR:	46.8857
Total Signals:	7
Signal 1:	BB Squeeze at 2025-12-26 00:00:00+05:30 (Price: 1421.97)
Signal 2:	BB Squeeze at 2025-12-29 00:00:00+05:30 (Price: 1423.26)
Signal 3:	BB Squeeze at 2025-12-30 00:00:00+05:30 (Price: 1417.39)
Signal 4:	BB Squeeze at 2025-12-31 00:00:00+05:30 (Price: 1437.20)
Signal 5:	BB Squeeze at 2026-01-01 00:00:00+05:30 (Price: 1397.88)

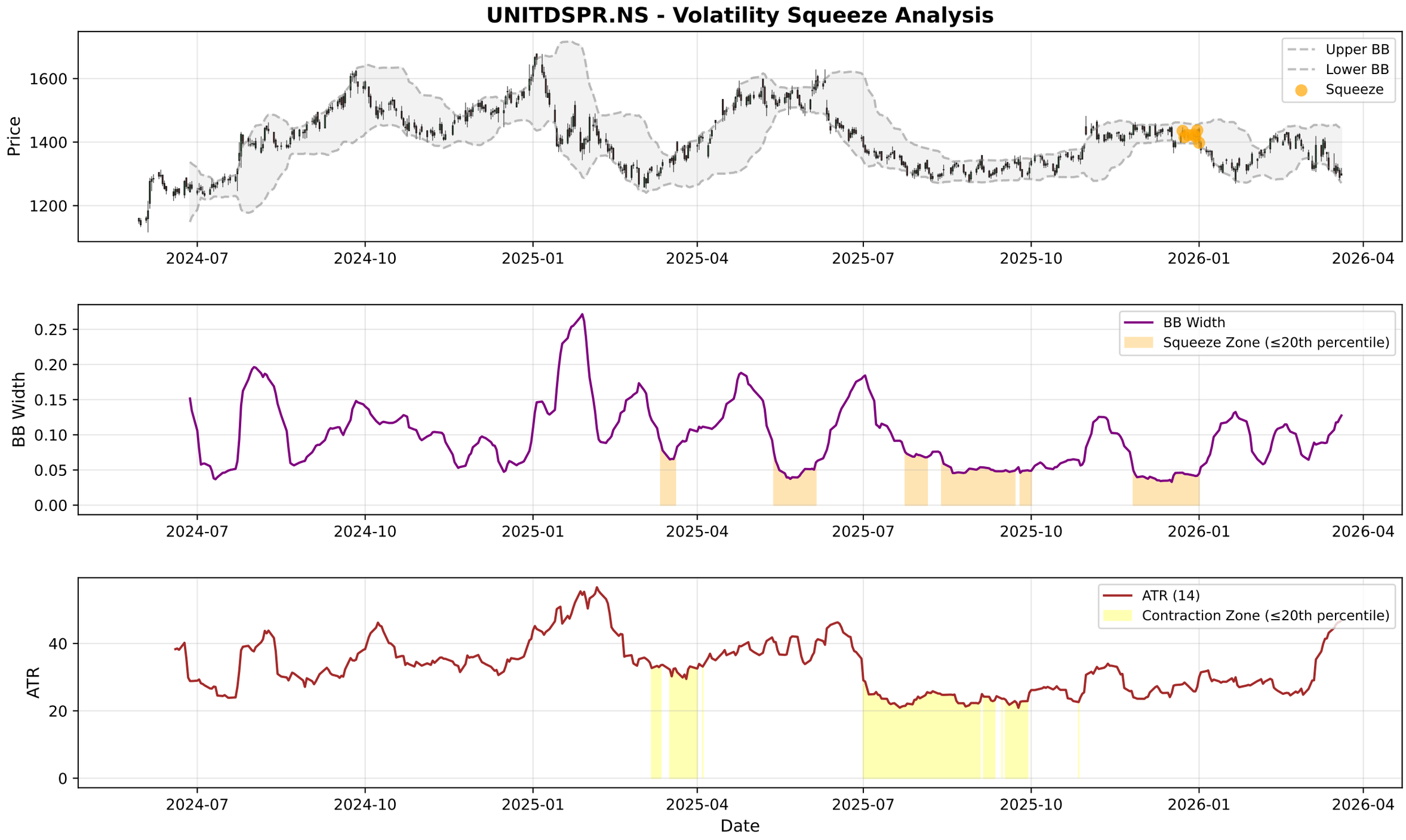
UNITDSPR.NS - Volatility Squeeze Analysis
Price
1600
1400
1200
Upper BB
Lower BB
Squeeze
2024-07
2024-10
2025-01
2025-04
2025-07
2025-10
2026-01
2026-04
BB Width
0.25
0.20
0.15
0.10
0.05
0.00
BB Width
Squeeze Zone (≤20th percentile)
ATR
40
20
0
ATR (14)
Contraction Zone (≤20th percentile)
Date

UNITDSPR.NS - RSI-Volume Summary

Current RSI:	40.82
Current Volume:	867244
Volume MA 20:	1050643
Bullish Divergences:	3
Bearish Divergences:	2
Bullish Div 1:	Date: 2025-01-27 00:00:00+05:30, Price: 1372.49
Bullish Div 2:	Date: 2026-03-19 00:00:00+05:30, Price: 1288.90
Bearish Div 1:	Date: 2024-08-07 00:00:00+05:30, Price: 1443.49
Bearish Div 2:	Date: 2025-10-20 00:00:00+05:30, Price: 1359.45

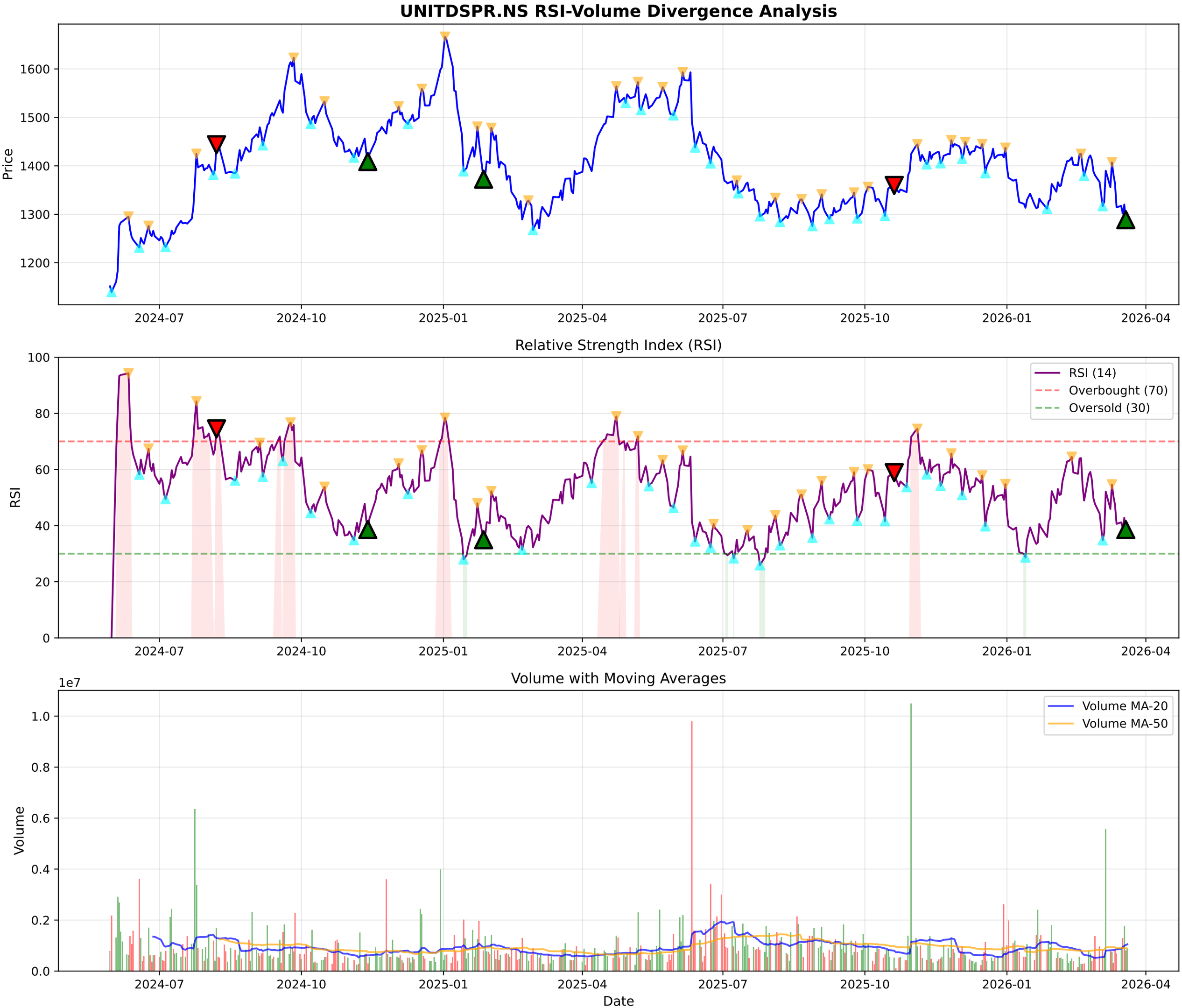
UNITDSPR.NS RSI-Volume Divergence Analysis
Price
1600
1500
1400
1300
1200
2024-07
2024-10
2025-01
2025-04
2025-07
2025-10
2026-01
2026-04
Relative Strength Index (RSI)
RSI
100
80
60
40
20
0
RSI (14)
Overbought (70)
Oversold (30)
Volume with Moving Averages
1e7
Volume
1.0
0.8
0.6
0.4
0.2
0.0
Volume MA-20
Volume MA-50
Date

UNITDSPR.NS - Volume Analysis

═══ VOLUME ANALYSIS ═══:	
Status:	**34 Signals Detected**
:	
2026-02-27 [-]:	Distribution Day
2026-03-02 [-]:	Distribution Day
2026-03-17 [-]:	Distribution Day
2026-03-19 [+]:	**Selling Exhaustion (Bullish Div)**

UNITDSPR.NS - Volume Analysis

UNITDSPR.NS - Candlestick Classification Summary

═══ CANDLESTICK CLASSIFICATION ═══:	
Latest Classification:	**Seller Control**
Recent Trend Score (10-day avg):	-0.40
:	
Distribution:	
No Control:	119
Buyer Control:	56
Seller Control:	50
Seller Strong Control:	2
Buyer Strong Control:	1

UNITDSPR.NS - Candlestick Classification
Seller Strong Control
Seller Control
No Control
Buyer Control
Buyer Strong Control
Price
1450
1400
1350
1300
1e7
Volume
1.0
0.8
0.6
0.4
0.2
0.0
2025-07-01
2025-07-25
2025-08-21
2025-09-17
2025-10-14
2025-11-11
2025-12-05
2026-01-01
2026-01-29
2026-02-24
Date

Multi-Timeframe Supertrend Analysis

Timeframe	Status	Value	Last Price	Signal Date
1 Week	**DOWNTREND (Sell)**	1447.64	1300.1	2026-03-09
1 Day	**DOWNTREND (Sell)**	1408.14	1300.1	2026-03-04
15 Min	**UPTREND (Buy)**	1296.08	1300.1	2026-03-20

Multi-Timeframe MACD Analysis

Timeframe	Trend	Momentum	Signal
1 Week	**Bearish**	Strengthening	No Signal
1 Day	**Bearish**	Weakening	No Signal
15 Min	**Bearish**	Weakening	No Signal

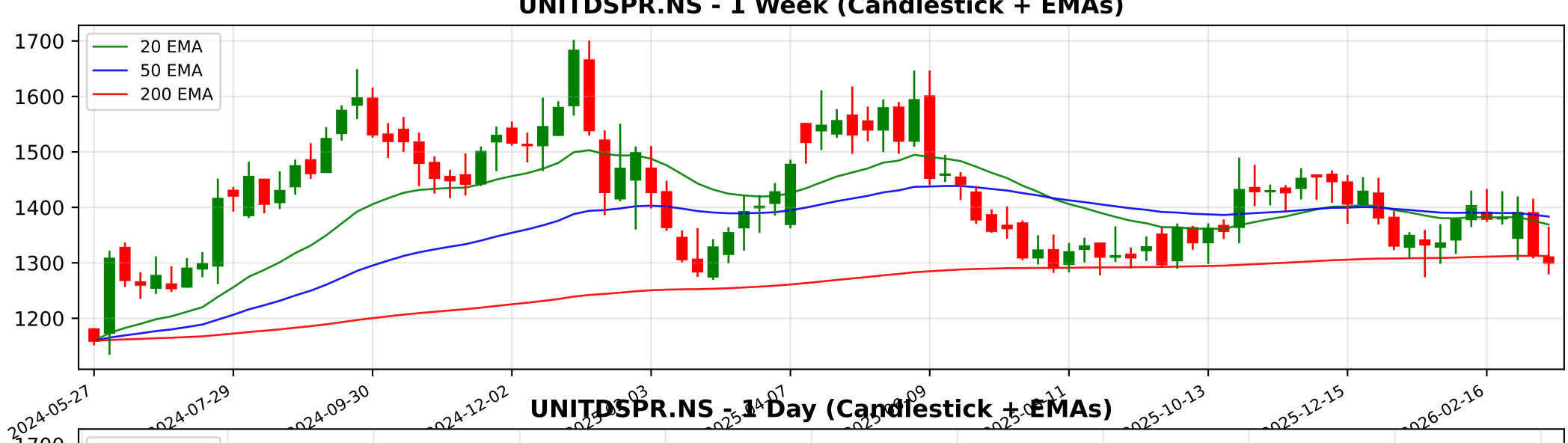
UNITDSPR.NS - 1 Week (Candlestick + EMAs)
20 EMA
50 EMA
200 EMA
1700
1600
1500
1400
1300
1200
2024-05-27
2024-07-29
2024-09-30
2024-12-02
2025-10-13
2025-12-15
2026-02-16

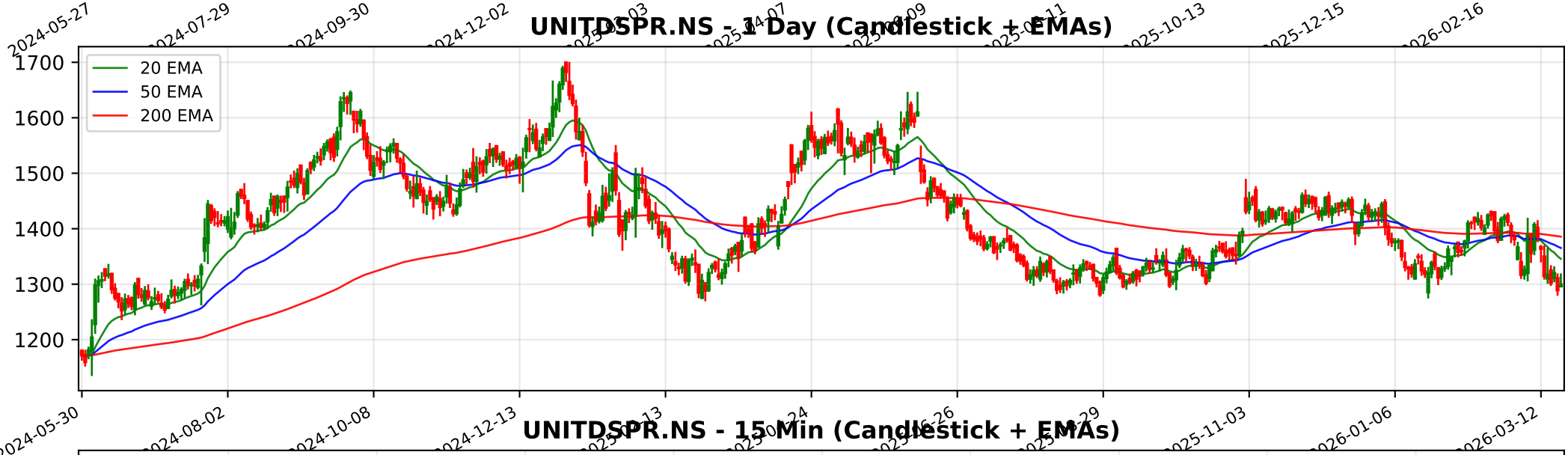
UNITDSPR.NS - 1 Day (Candlestick + EMAs)
20 EMA
50 EMA
200 EMA
1700
1600
1500
1400
1300
1200
2024-05-30
2024-08-02
2024-10-08
2024-12-13
2025-11-03
2026-01-06
2026-03-12

UNITDSPR.NS - 15 Min (Candlestick + EMAs)
20 EMA
50 EMA
200 EMA
1425
1400
1375
1350
1325
1300
1275
01-21
01-28
02-04
02-10
02-16
02-20
02-26
03-05
03-11
03-17

Trendlyne Snapshot - UNITDSPR_main

Markets | MarketMind AI | Baskets | Alerts | F&O | MF | Reports | Screeners | Subscribe | Superstars | Portfolio | Watchlist | Insider Trades | Results | More

Search Stock, IPO, MF

MARKETS / SECTOR : FOOD, BEVERAGES & TOBACCO / INDUSTRY : BREWERIES & DISTILLERIES / UNITED SPIRITS LTD.

United Spirits Ltd.

Ask MarketMind AI v1.5

NSE: UNITDSPR | BSE: 532432

United Spirits Live Share Price Today, Share Analysis and Chart

Falling Comet

IRAN WAR IMPACT The impact of the Iran-Israel war on United Spirits Ltd. (USL) is considered Neutral to Minor Negative. While the company has a global export footprint, its financial core is overwhelmingly domestic, and its direct exposure to the conflict zo... Read More

1300.10 11.20 (0.87%)

↓ Near 52W Low of ₹1276.00

1.1M NSE+BSE Volume

NSE 20 Mar, 2026 3:31 PM (IST)

Watchlist | Portfolio | Alert | My Notes

Overview | FORECASTER | STOCK REPORT | Buy Sell Zone | F&O | Financials | News | Reports | Technicals | Shareholding | Deals | Corporate Actions | Alerts | About

Durability score	Valuation Score	Momentum Score	Analyst Price Target
60.0 / 100	28.2 / 100	34.4 / 100	1,555
High Financial Strength	Expensive Valuation	Technically Bearish	1Yr Price target upside is 20%

Falling Comet These stocks have good quality. But weak financials and technicals should make investors cautious | View Similar | Embed DVM

FORECASTER

DVM | Key Metrics | Price Chart | Forecaster | Financials | Technicals | Shareholding | Deals | Documents | Corporate actions | Company Profile

14 | 11 | 2 | 0

S W O T

SWOT Analysis

Check Before You Buy

VIEW FULL CHECKLIST

High rank 16 Positive • 7 Negative

69.6% Pass in checklist

0 | 45 | 55 | 100

PE Valuation Check

Right Now: Undervalued 52.5%

1 Year Forward: Undervalued 62.3%

INSIGHT United Spirits is undervalued at both current PE and future earnings estimates

United Spirits Key Metrics

Preset Metrics: Preset Metrics

ROE Ann. %	Broker Average Target	Market Capitalization	Price to Book
19.5	1,540	94,562.9	10.7
Above industry Median	18.45% upside	Market Leader	High in industry
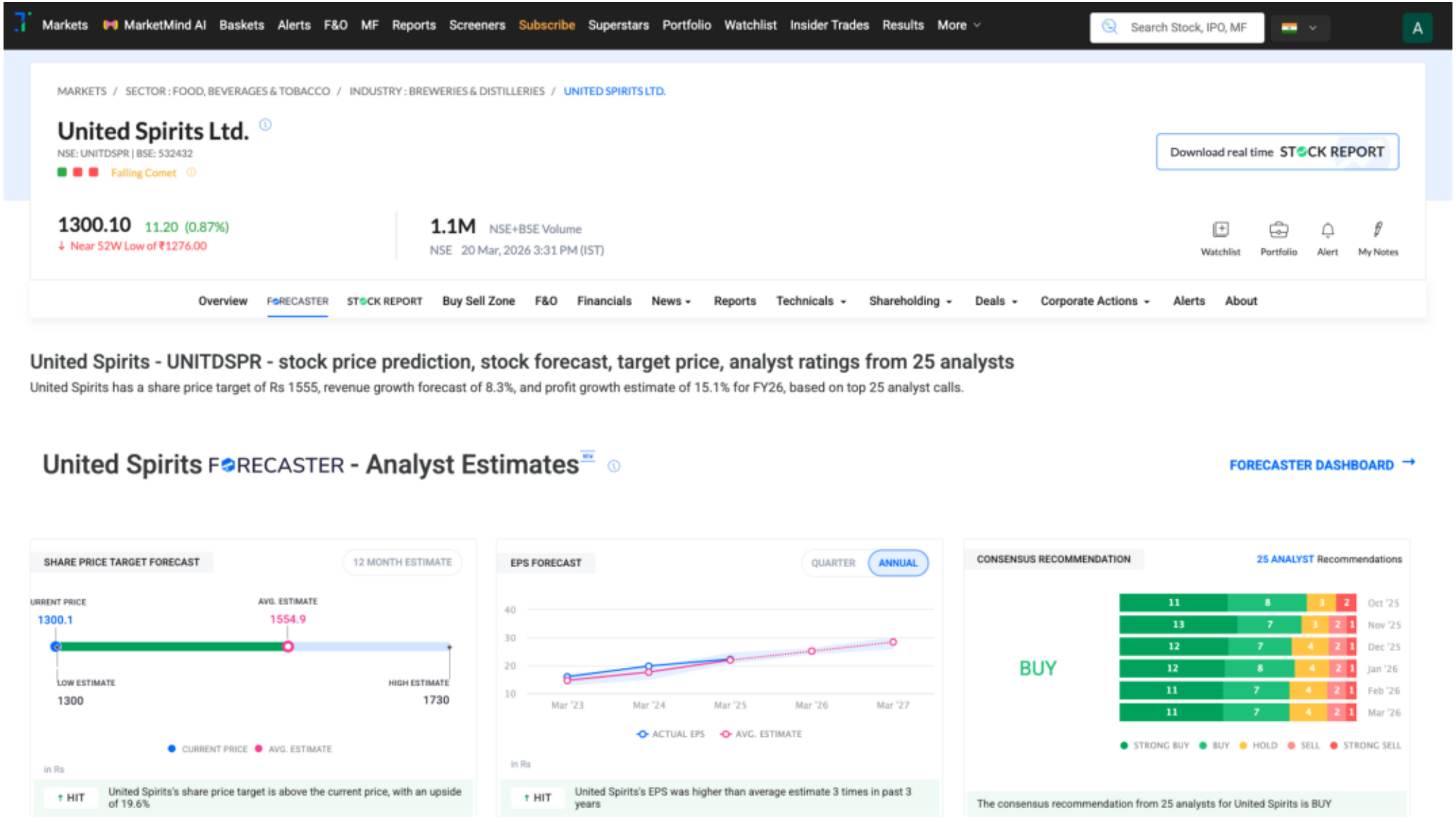
Trendlyne Snapshot - UNITDSPR_forecaster