© 2026 Stock Research. All Rights Reserved.

Strategic Trading Analysis

Step 1: Audit the Data

Data Present: Daily/Weekly/15-min price charts, Moving Averages (20, 50, 200 EMAs), Bollinger Bands, Supertrend, MACD, RSI-Volume analysis, Candlestick classification, Multi-timeframe analysis, and fundamental/analyst snapshots.

Data Missing: Depth of market (Level 2 data), options open interest (OI) data for specific intermediate resistance/support mapping, and exact pivot point metrics (e.g., Fibonacci retracements) which are standard for multi-month setups.

Confidence Level: High. The provided report is remarkably comprehensive, covering both technical indicators across multiple timeframes and fundamental/analyst expectations. This allows for a robust top-down assessment of the stock's positional viability.

Step 2: Analyze the Setup* **Price Structure & Trend:** VEDL.NS is in a confirmed long-term uptrend, trading well above its 200-day EMA (560.28). However, on an intermediate basis, the stock is currently undergoing a sharp corrective phase. It has recently fallen from its peak near INR 780 and is actively testing critical intermediate support around the 50-day EMA (673.87). The current price (672.20) has just slipped below this key average.* **Momentum:** Short-term momentum is decisively bearish. The Daily Supertrend flipped to a "Sell" (DOWNTREND), the MACD shows a bearish trend with strengthening downward momentum (Histogram at -7.00), and the RSI has deteriorated to 43.89. Furthermore, candlestick analysis confirms "Seller Control," and the volume analysis has flagged multiple recent "Distribution Days."* **Confluence:** While the fundamental backdrop and analyst targets (INR 809) remain constructive, the technical confluence warns against immediate entry. The stock has lost its "Leader" relative strength status (downgraded to "Weakening Leader"). Buying at the current juncture carries elevated risk of catching a falling knife, as the price is trapped below the 20-day EMA (694.21) with unexhausted selling pressure.

Step 3: Formulate the Recommendation Based on the current technical deterioration, the recommendation is **NO**. Entering now violates risk-averse positional trading principles due to the lack of upward momentum and active seller control.

However, the primary long-term trend remains intact, making this a high-quality watchlist candidate. We must wait for the current pullback to exhaust itself and for buyer control to resume.

Here is the conditional plan for a future entry:

© 2026 Stock Research. All Rights Reserved.

Condition to Buy: Wait for the stock to base and print a daily close back above the 20-day EMA (currently around 694-695) accompanied by a bullish MACD crossover or RSI reclaiming the 50 level.

Entry Price: ~INR 698.00 (Triggered only upon the daily close confirming the conditions above).

Stop Loss: INR 662.00 (Placed strictly below the 50-day EMA and the likely swing low of this current pullback, representing a ~5% risk).

Take Profit: INR 765.00 (Targeting a retest of recent swing highs, offering roughly ~9.5% upside, fitting the 5-15% mandate with an attractive risk-to-reward ratio).

Candlestick Classification Analysis

As a seasoned Candlestick Trader, I have analyzed the Candlestick Classification data for **VEDL.NS** (Current Price: INR 672.20) using the strict price-action and volume-validation algorithm provided.

Here is my professional interpretation of the stock's price action and my prediction for its future movement.

1. The Immediate Candlestick Picture (Short-Term Outlook)

Based on the Summary (Page 20) and the recent right-edge action on the Chart (Page 21):* **Latest Classification: Seller Control (-1)** * *Interpretation*: The most recent daily session printed a bearish candle. Applying our algorithm, the body was likely moderate relative to the ATR, and the price closed near the lower end of its daily range. However, because it didn't trigger a "Seller Strong Control" (-2), it lacked either an extreme body size (>1.5 ATR) or the massive volume multiplier (>1.3x avg) required for a maximum bearish score.* **10-Day Average Trend Score: -0.20** * *Interpretation*: A score of -0.20 confirms a mild but persistent bearish drift. Over the last two weeks, the stock has seen a mix of "No Control" (0) indecision days and "Seller Control" (-1) days. Buyers have essentially stepped aside.

2. The Macro Price Action Narrative (Chart Analysis)

Looking at the visual distribution on Page 21, the market psychology unfolds in three distinct phases:

- **Phase 1: The Strong Markup (Up to late Jan 2026)**
  - The stock rode a powerful uptrend dominated by Light Green (Buyer Control) and Gray (No Control - continuation) candles. Buyers consistently absorbed selling pressure without needing extreme volume, which is a sign of a healthy trend.
- **Phase 2: The Climax & Reversal (Late Jan / Early Feb 2026)**
  - Right at the peak (~INR 780), we see a textbook **Blow-off Top**. There is a massive spike in volume accompanied by a Dark Green candle (Buyer Strong Control, +2), immediately followed by a towering Dark Red candle (Seller Strong Control, -2) on equally massive volume.
  - *Algorithm translation*: Buyers exhausted themselves with massive volume and wide ranges. The very next day, heavy institutional supply hit the market (huge volume multiplier + large bearish body + close

© 2026 Stock Research. All Rights Reserved.

near lows), completely engulfing the buyers. This transition marked a major structural shift in the chart.

- **Phase 3: The Distribution & Lower Highs (Feb to Mid-March 2026)**
  - Following the dramatic top, the stock sold off to ~INR 650. It then attempted a rally back up to ~INR 730. Crucially, this bounce was built on "Buyer Control" (+1) and "No Control" (0) candles on *declining volume*.
  - Because the bounce lacked "Buyer Strong Control" (+2) volume validation, it failed to breach the previous high, forming a **Lower High**. The trend has now rolled over again, dominated by the recent "Seller Control" candles.

3. Future Price Prediction

Directional Bias: Bearish to Bearish-Sideways

*Why?*The algorithm clearly shows that the character of the stock has changed since the blow-off top in early February. 1. **Supply is Overhead:** The "Seller Strong Control" (-2) print at the top trapped a lot of late buyers. Any approach back toward the INR 700-INR 730 region is likely to be met with selling pressure as those trapped buyers try to exit at break-even.2. **Lack of Demand:** The 10-day score of -0.20 indicates that buyers are currently staging a strike. Without high-volume "Buyer Control" or "Buyer Strong Control" candles stepping in to absorb the current selling pressure, the path of least resistance is down.3. **Wick & Close Analysis:** The recent cluster of "Seller Control" bars implies that intraday bounces (upper wicks) are being heavily sold into, and bears are comfortably forcing the price to close near the daily lows.

Target / Key Levels:* **Immediate Support:** The price is highly likely to drift down to test the recent swing low support zone around **INR 640 - INR 650**. * **Confirmation of Reversal:** As a trader, I would not look to go long on this stock until I see a fresh **Buyer Strong Control (+2)** candle specifically reacting off that INR 640-INR 650 support zone with high volume (Step 4 volume multiplier activation). Until that prints, the sellers are driving the bus.

News & Analyst Targets

Based on the latest market data and news for the week of March 21, 2026, here is the research analysis for Vedanta Limited (VEDL):

1) Latest News for VEDL This Week

- **Massive INR 1 Lakh Crore Investment in Rajasthan:** On the occasion of Rajasthan Diwas this week (March 19-20, 2026), Vedanta Group Chairman Anil Agarwal announced a fresh investment commitment of INR 1 lakh crore in the state. This capital will be deployed across its metals, oil & gas, and energy sectors to double production and create large industrial ecosystems.
- **Hindustan Zinc Offer For Sale (OFS):** Vedanta's board authorized the sale of up to 1.59% (6.7 crore equity shares) of its subsidiary, Hindustan Zinc, through an Offer for Sale. This is primarily a strategic move to raise capital and aid in corporate deleveraging.
- **Stock Performance:** After hitting an all-time high of INR 732.65 earlier this quarter, VEDL shares have faced mild technical pressure this week, consolidating and trading around the INR 672-INR 679 levels.

2) Upgrades or Downgrades from Brokerages

© 2026 Stock Research. All Rights Reserved.

- **Downgrade by MarketsMojo:** On March 18, 2026, MarketsMojo downgraded Vedanta Ltd. from a **'Buy' to 'Hold'**.
- **Reasoning:** The downgrade reflects a cautious technical outlook and a shift in valuation grade from "expensive to fair". While the company maintains excellent fundamentals-including a strong Return on Capital Employed (ROCE) of 29.57% and a low Debt-to-EBITDA ratio of 1.31x-analysts flagged the nearly 100% pledged promoter shareholding (99.99%) as a potential downside risk that could exacerbate selling pressure during market volatility.
- **Overall Analyst Sentiment:** Conversely, broader Wall Street and consensus analysts have been progressively raising their price targets over the last few months (hikes ranging from 7% to 8.7%) largely due to the company's strong production volumes and an aggressive roadmap to push FY26 EBITDA past the $6 billion mark.

3) Other News Directly or Indirectly Impacting VEDL

- **Disconnect Between Silver Prices and Subsidiary Stock:** Silver prices recently surged to a record high of INR 4 lakh. Ordinarily, this would trigger a massive rally for Hindustan Zinc (and indirectly, Vedanta). However, Hindustan Zinc's stock dropped roughly 2% due to the short-term supply overhang created by Vedanta's ongoing OFS. While the OFS controls short-term price action, the high commodity pricing environment remains highly supportive of Vedanta's medium-term earnings.
- **Strong Operational Output:** Subsidiary Cairn Oil & Gas continues to deliver sustained onshore production out of the Barmer-Sanchore basin, hitting 84,276 barrels of oil equivalent per day (BOEPD). Similarly, Hindustan Zinc now accounts for nearly one-third of Rajasthan's mining royalty, cementing the group's massive operational footprint.
- **Aggressive Deleveraging Goals:** Vedanta India is targeting a Net Debt to EBITDA ratio of 1x. By trimming debt and maintaining a cash equivalent position of over INR 11,231 crores, the company intends to maintain its lucrative interim dividend payouts while buffering against macroeconomic shocks.

4) Latest Targets from Analysts Community and Brokerages

Brokerage / Aggregator	Target Price (INR)	Recommendation / Outlook
Alpha Spread (Wall St Avg)	808.62	Average 1-Year Forecast (High: INR 945.00, Low: INR 484.80)
Trendlyne Consensus	708.20	Consensus Average Target
Nuvama	686.00	Buy
Motilal Oswal	565.00 - 570.00	Base Case / Realistic Scenario (Optimistic Bull Case: INR 686)
ICICI	530.00	Buy (Maintained from previous tracking)
MarketsMojo	N/A	Downgraded to Hold
MunafaSutra	692.05	Short-Term Upside Technical Target

Stock Detailed Analysis Report

VEDL.NS

Current Price: ₹672.20

Generated: 2026-03-21 08:24

VEDL.NS - 3 Year Daily Price Chart

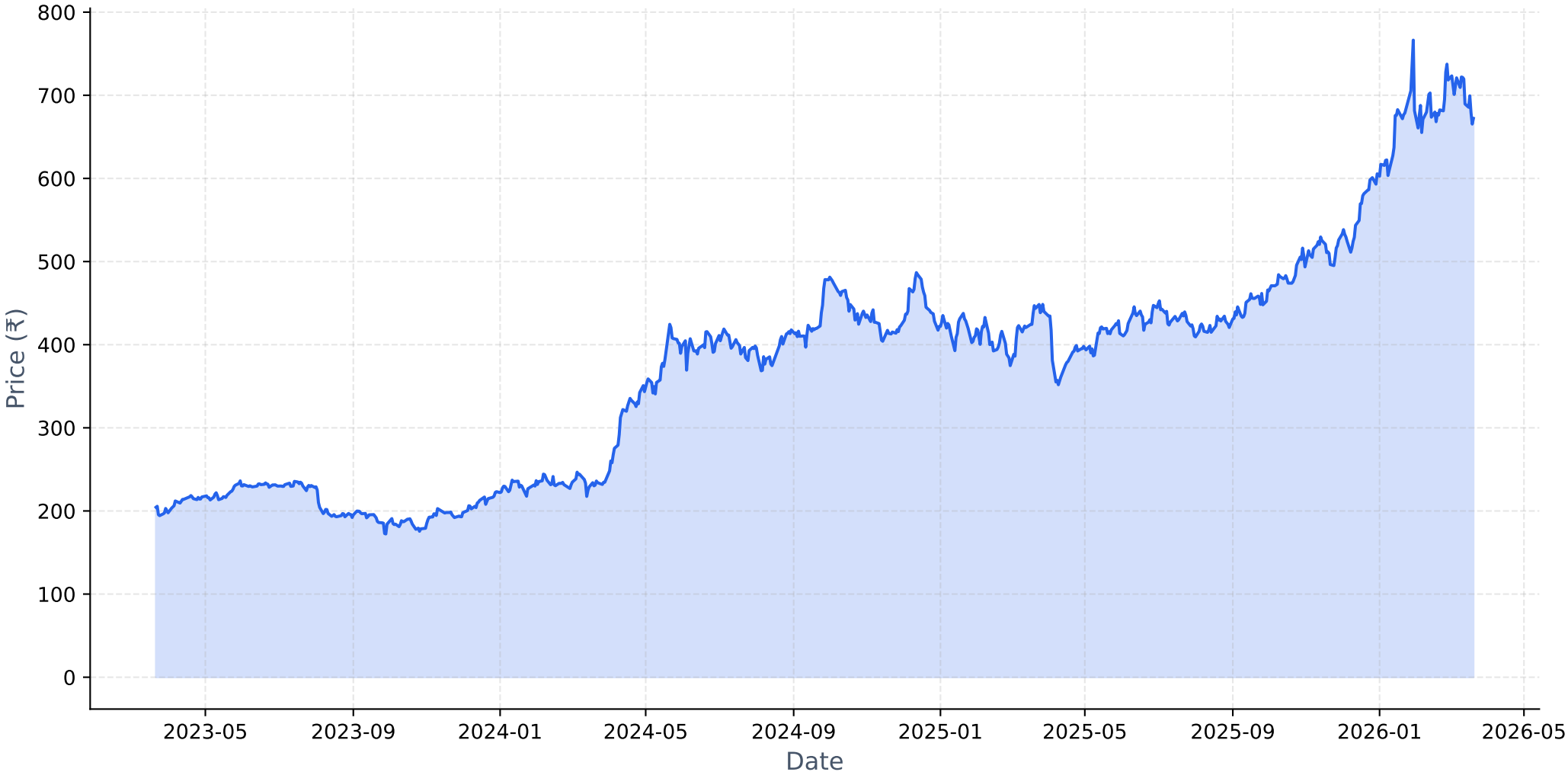

Long-term Fundamental Analysis (4 Years)

Metric	Is Growing?	Accelerating?	1Y Growth	3Y CAGR
Revenue	Yes	Yes	6.30%	4.74%
Net Income	No	Yes	253.57%	-7.28%
ROE	Yes	Yes	183.62%	10.82%
EPS	No	Yes	241.24%	-8.42%

Short-term Fundamental Analysis (6 Quarters)

Metric	Is Growing?	Recent QoQ	Avg QoQ
Revenue	Yes	-38.61%	9.54%
Net Income	Yes	79.28%	12.61%
ROE	No	-21.66%	-21.66%
EPS	Yes	79.39%	25.32%

VEDL.NS - Relative Strength Analysis

═══ OVERVIEW ═══:	
Benchmark Index:	^CNXMETAL
Sector:	Metal
Classification:	**Weakening Leader**
RS Score:	56.9/100
:	
═══ RS RATIOS ═══:	
1M RS:	**1.041 [Leader]**
3M RS:	**1.064 [Leader]**
6M RS:	**1.277 [Strong]**
1Y RS:	**1.246 [Strong]**
:	
═══ TURNAROUND ANALYSIS ═══:	
Turnaround Status:	**Not Detected**
:	
SIGNAL CRITERIA::	
✗ Emerging RS:	**Not accelerating**
✗ Medium-term Lagging:	**Not lagging**
✗ Performance Improving:	**Not improving**

Relative Strength Analysis: VEDL.NS vs ^CNXMETAL
Classification: Weakening Leader

Price Performance Comparison (Normalized)

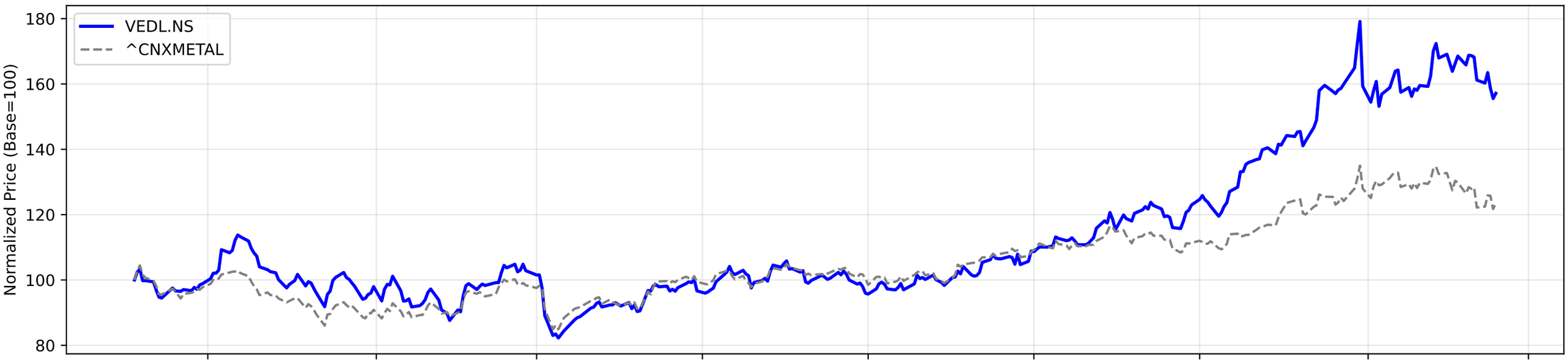

RS Ratio Trends (Multiple Timeframes)

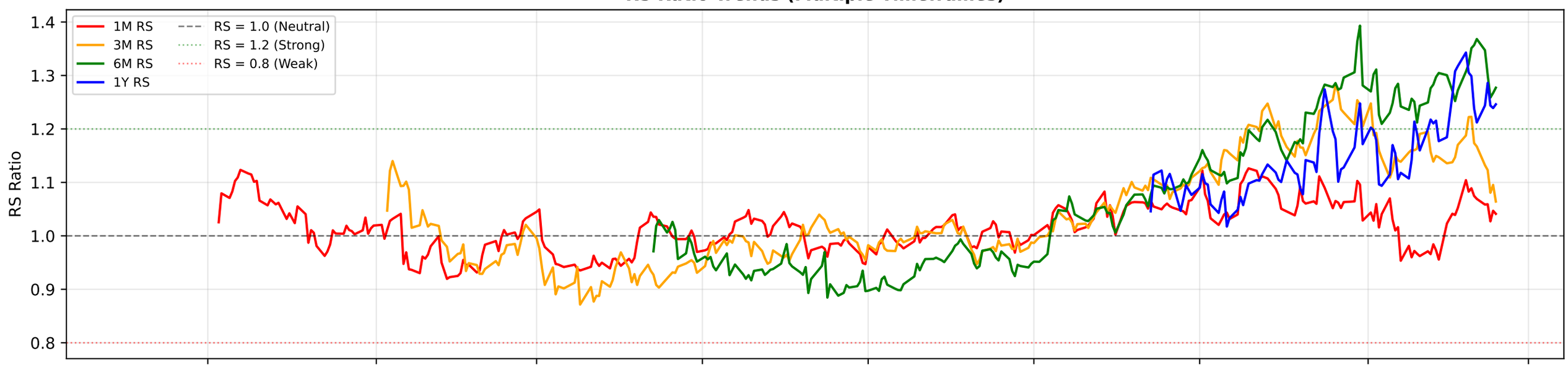

RS Composite Score Timeline

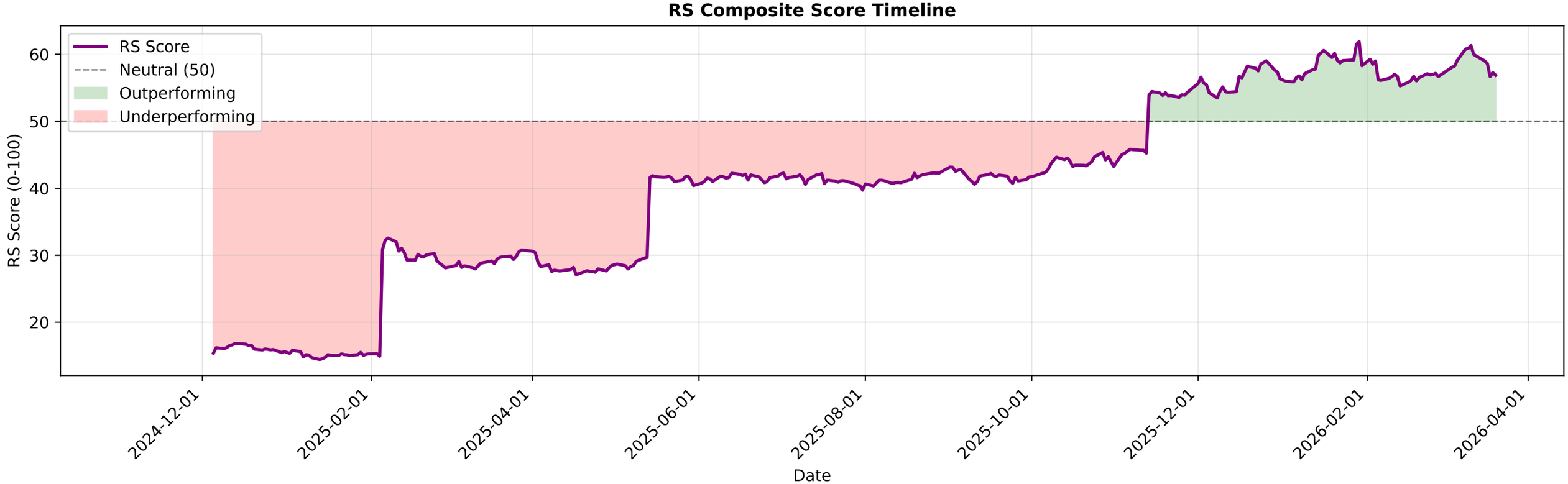

VEDL.NS - EMA Crossover Summary

EMA 20:	694.21
EMA 50:	673.87
EMA 200:	560.28
Trend Status:	**Strong Uptrend**
Golden Cross Date:	2024-01-02 00:00:00+05:30
Golden Cross Price:	222.88

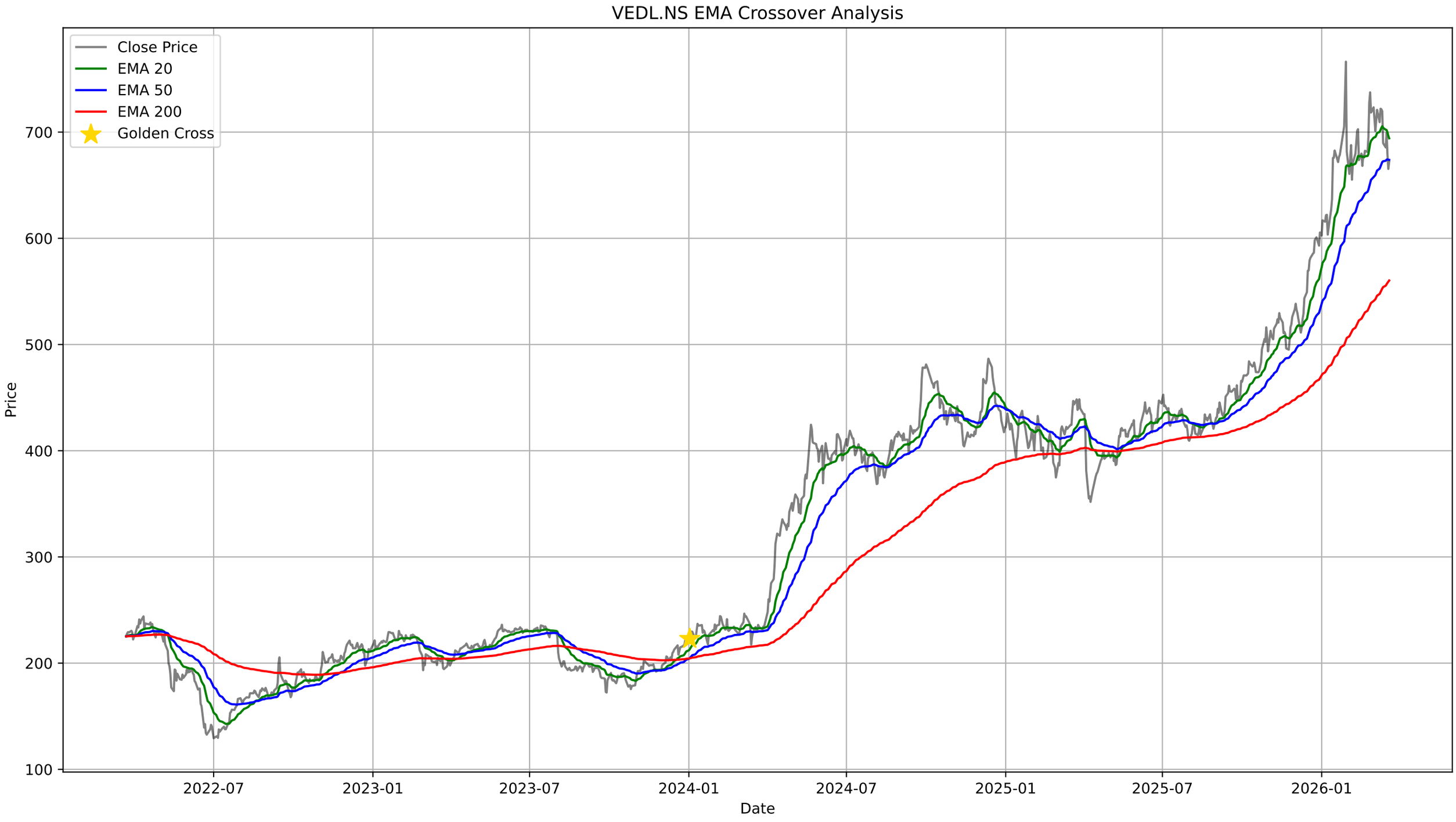
VEDL.NS EMA Crossover Analysis
Close Price
EMA 20
EMA 50
EMA 200
Golden Cross
Price
700
600
500
400
300
200
100
2022-07
2023-01
2023-07
2024-01
2024-07
2025-01
2025-07
2026-01
Date

VEDL.NS - Bollinger Bands Summary

Current Price:	672.20
Upper Band:	744.85
Middle Band (SMA 20):	703.13
Lower Band:	661.41
%B:	0.1293
Band Width:	0.1187
Status:	Lower Half
Signal:	None
Recent Signal 1:	**Sell Signal at 2026-01-19 00:00:00+05:30**
Recent Signal 2:	**Buy Signal at 2026-03-19 00:00:00+05:30**

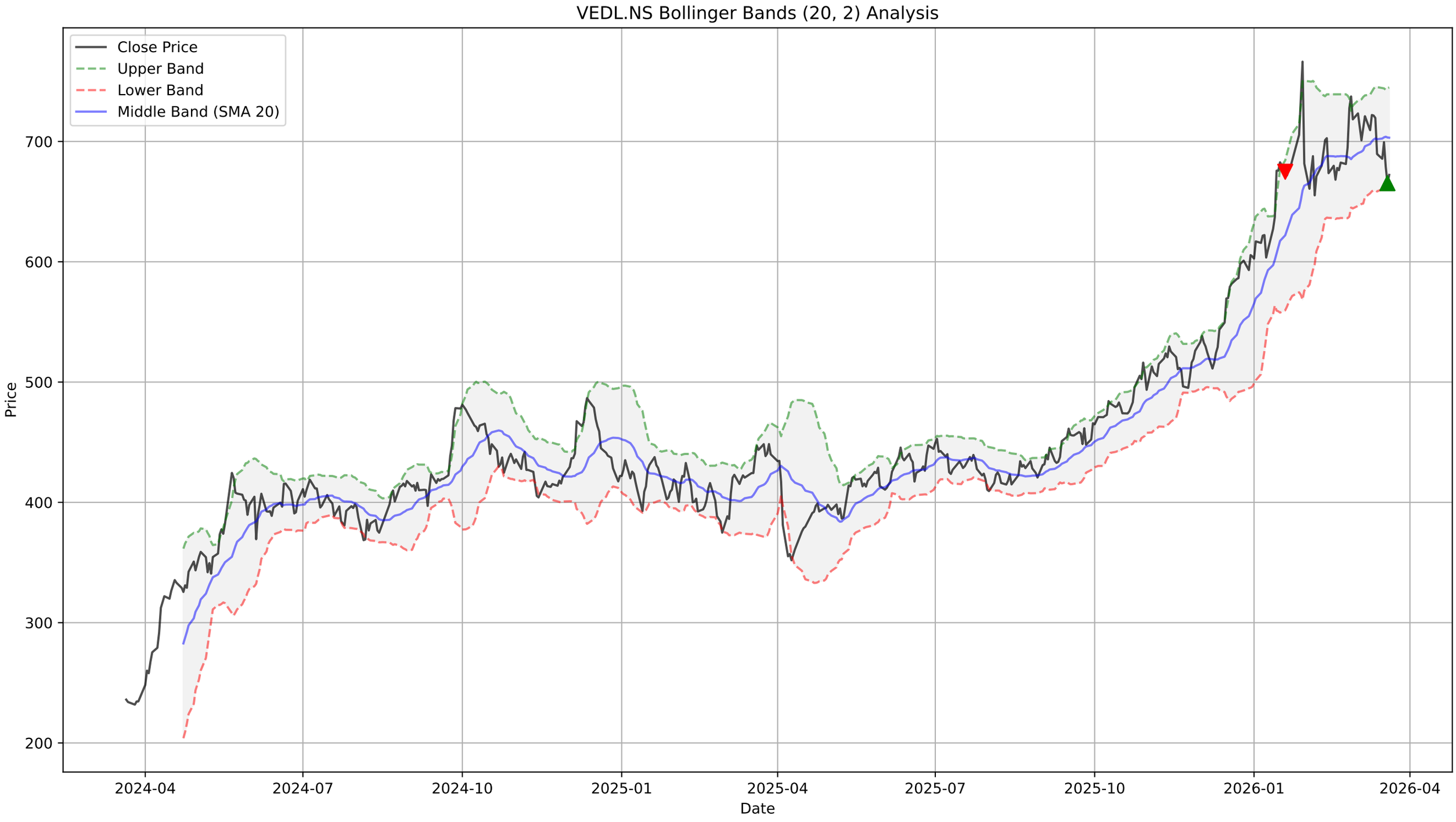
VEDL.NS Bollinger Bands (20, 2) Analysis
Close Price
Upper Band
Lower Band
Middle Band (SMA 20)
Price
700
600
500
400
300
200
2024-04
2024-07
2024-10
2025-01
2025-04
2025-07
2025-10
2026-01
2026-04
Date

VEDL.NS - Supertrend Summary

Status:	**DOWNTREND (Sell)**
Supertrend Value:	743.69
Signal Identified On:	2026-01-30

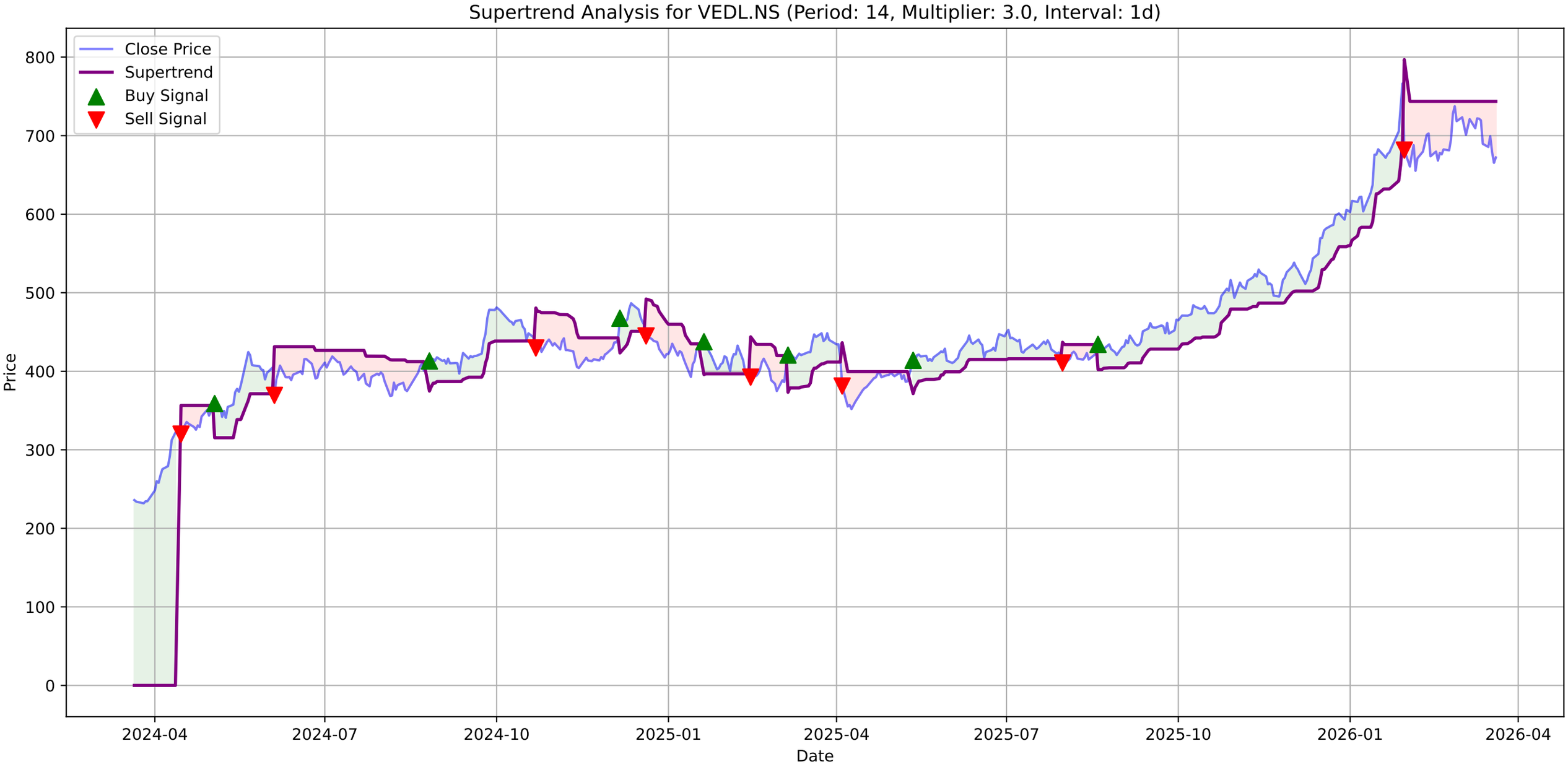
Supertrend Analysis for VEDL.NS (Period: 14, Multiplier: 3.0, Interval: 1d)
Close Price
Supertrend
Buy Signal
Sell Signal
Price
Date
800
700
600
500
400
300
200
100
0
2024-04
2024-07
2024-10
2025-01
2025-04
2025-07
2025-10
2026-01
2026-04

VEDL.NS - MACD Summary

MACD Line:	-0.92
Signal Line:	6.08
Histogram:	-7.00
Trend:	**Bearish**
Momentum:	**Strengthening**
Signal:	None
Divergences Detected:	1
└ **Bearish Divergence:**	Date: 2026-02-26 00:00:00+05:30, Price: 737.45

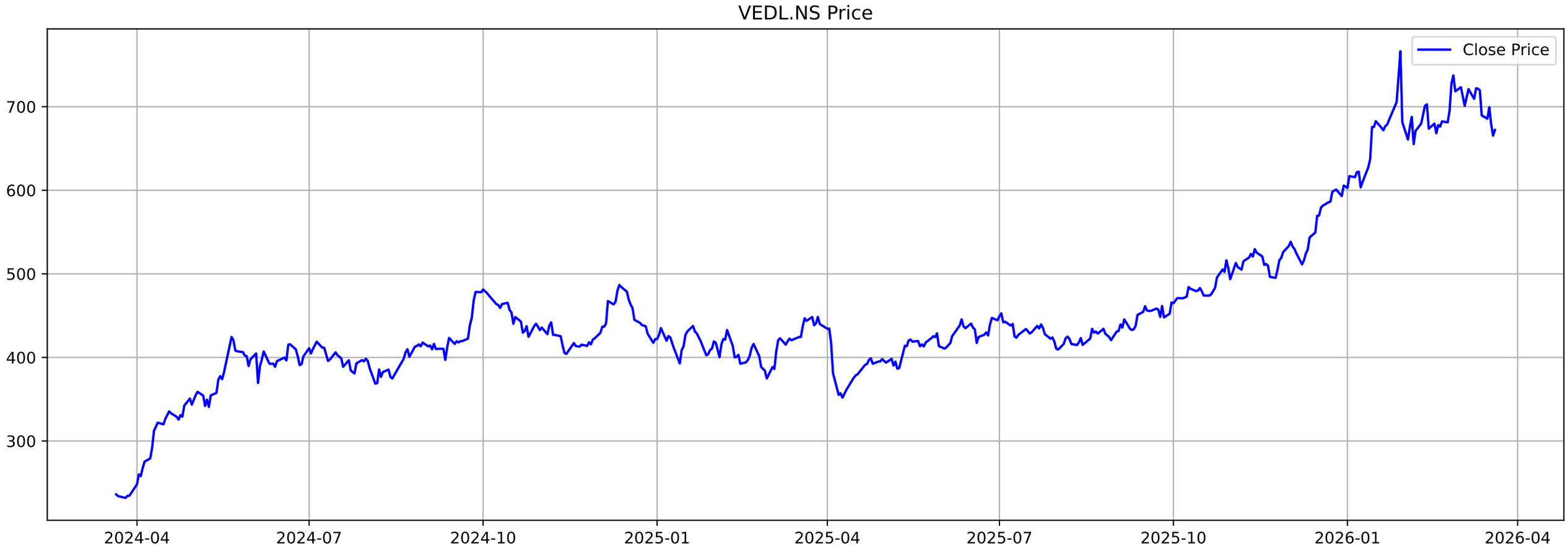
VEDL.NS Price
Close Price
700
600
500
400
300
2024-04
2024-07
2024-10
2025-01
2025-04
2025-07
2025-10
2026-01
2026-04

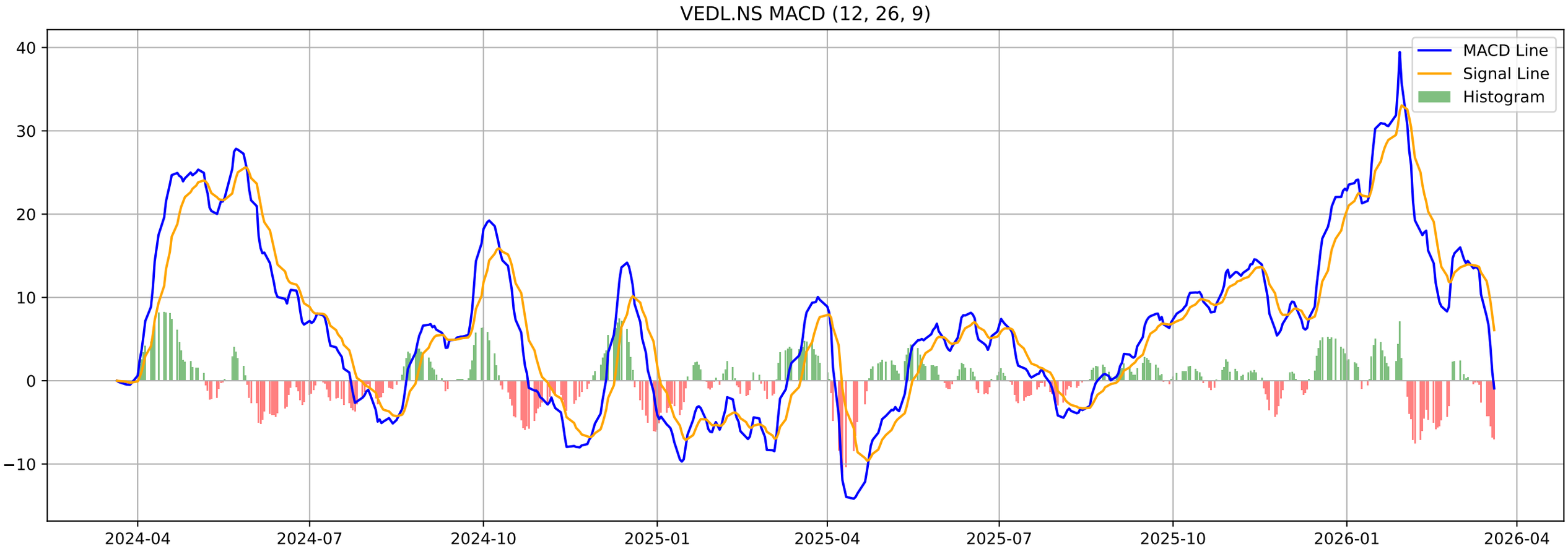
VEDL.NS MACD (12, 26, 9)
MACD Line
Signal Line
Histogram
40
30
20
10
0
−10
2024-04
2024-07
2024-10
2025-01
2025-04
2025-07
2025-10
2026-01
2026-04

VEDL.NS - Volatility Squeeze Summary

BB Width:	0.1187
ATR:	27.6393
Total Signals:	0

VEDL.NS - Volatility Squeeze Analysis

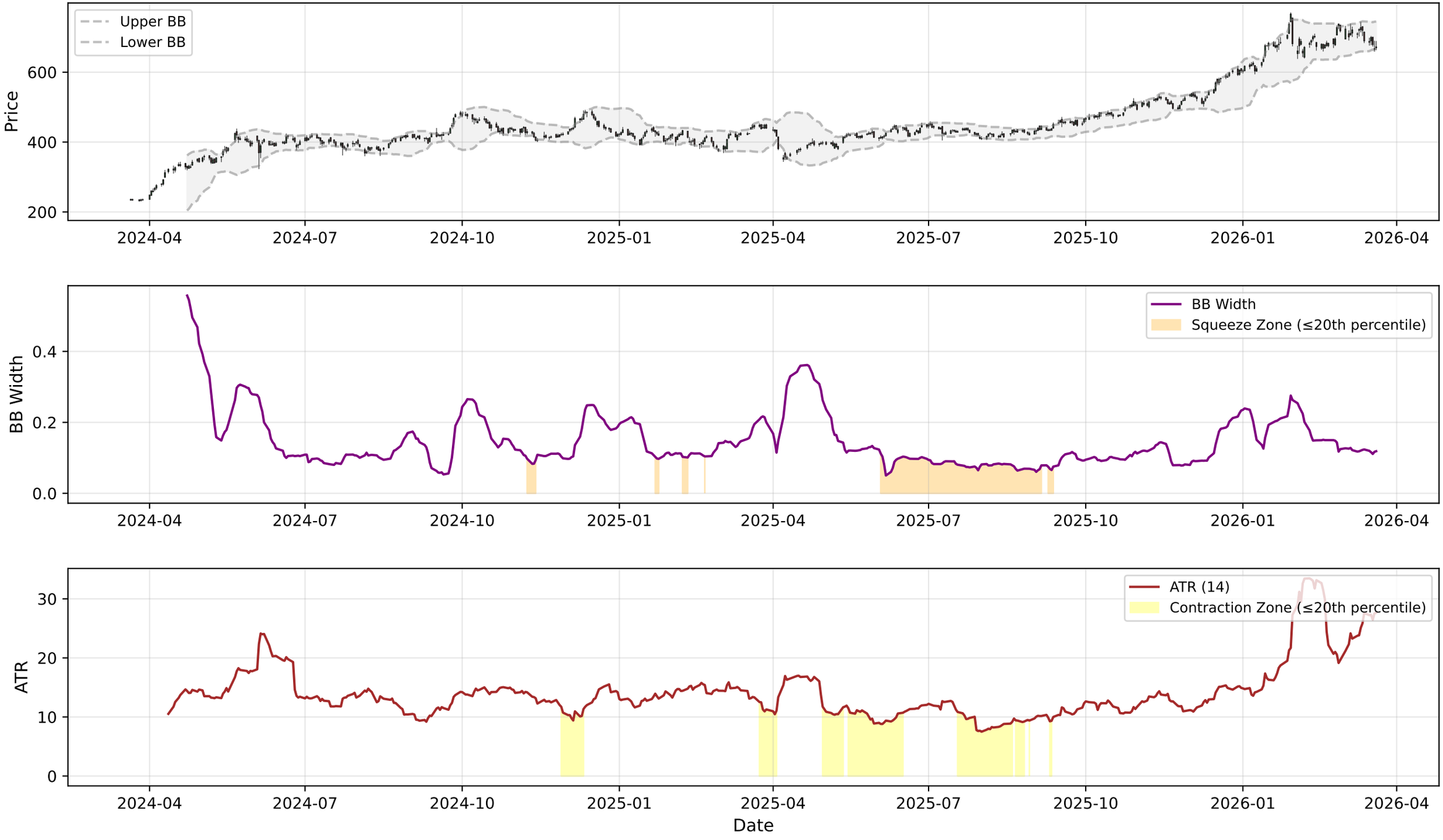

VEDL.NS - RSI-Volume Summary

Current RSI:	43.89
Current Volume:	25906671
Volume MA 20:	14006543
Bullish Divergences:	0
Bearish Divergences:	5
Bearish Div 1:	Date: 2025-11-13 00:00:00+05:30, Price: 529.60
Bearish Div 2:	Date: 2025-12-02 00:00:00+05:30, Price: 538.40

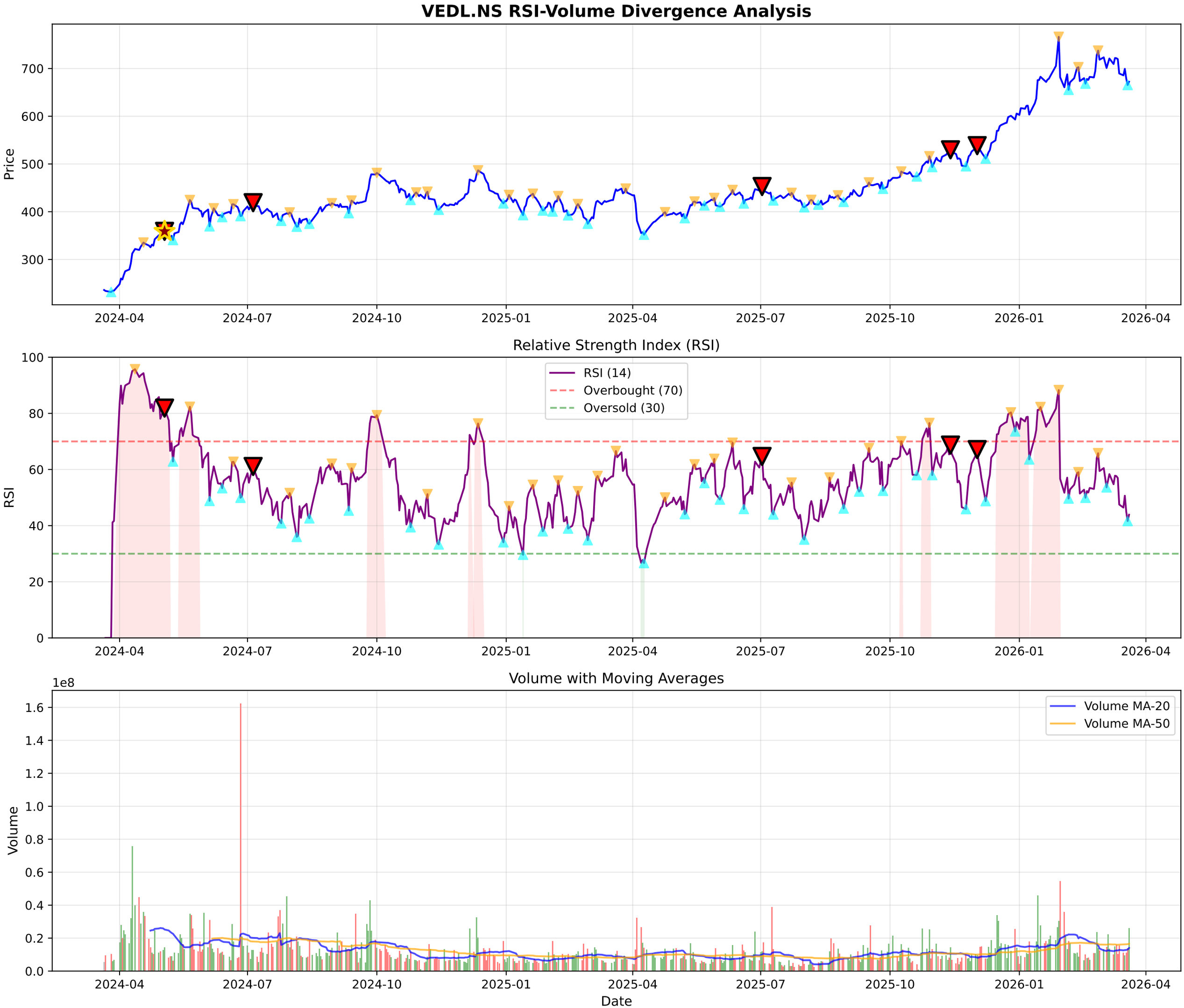
VEDL.NS RSI-Volume Divergence Analysis
Price
700
600
500
400
300
2024-04
2024-07
2024-10
2025-01
2025-04
2025-07
2025-10
2026-01
2026-04
Relative Strength Index (RSI)
RSI
RSI (14)
Overbought (70)
Oversold (30)
100
80
60
40
20
0
Volume with Moving Averages
Volume
1e8
Volume MA-20
Volume MA-50
1.6
1.4
1.2
1.0
0.8
0.6
0.4
0.2
0.0
Date

VEDL.NS - Volume Analysis

═══ VOLUME ANALYSIS ═══:	
Status:	**25 Signals Detected**
:	
2025-12-05 [-]:	Distribution Day
2025-12-29 [-]:	Distribution Day
2026-01-19 [-]:	Distribution Day
2026-01-20 [-]:	Distribution Day
2026-03-11 [-]:	Distribution Day

VEDL.NS - Volume Analysis

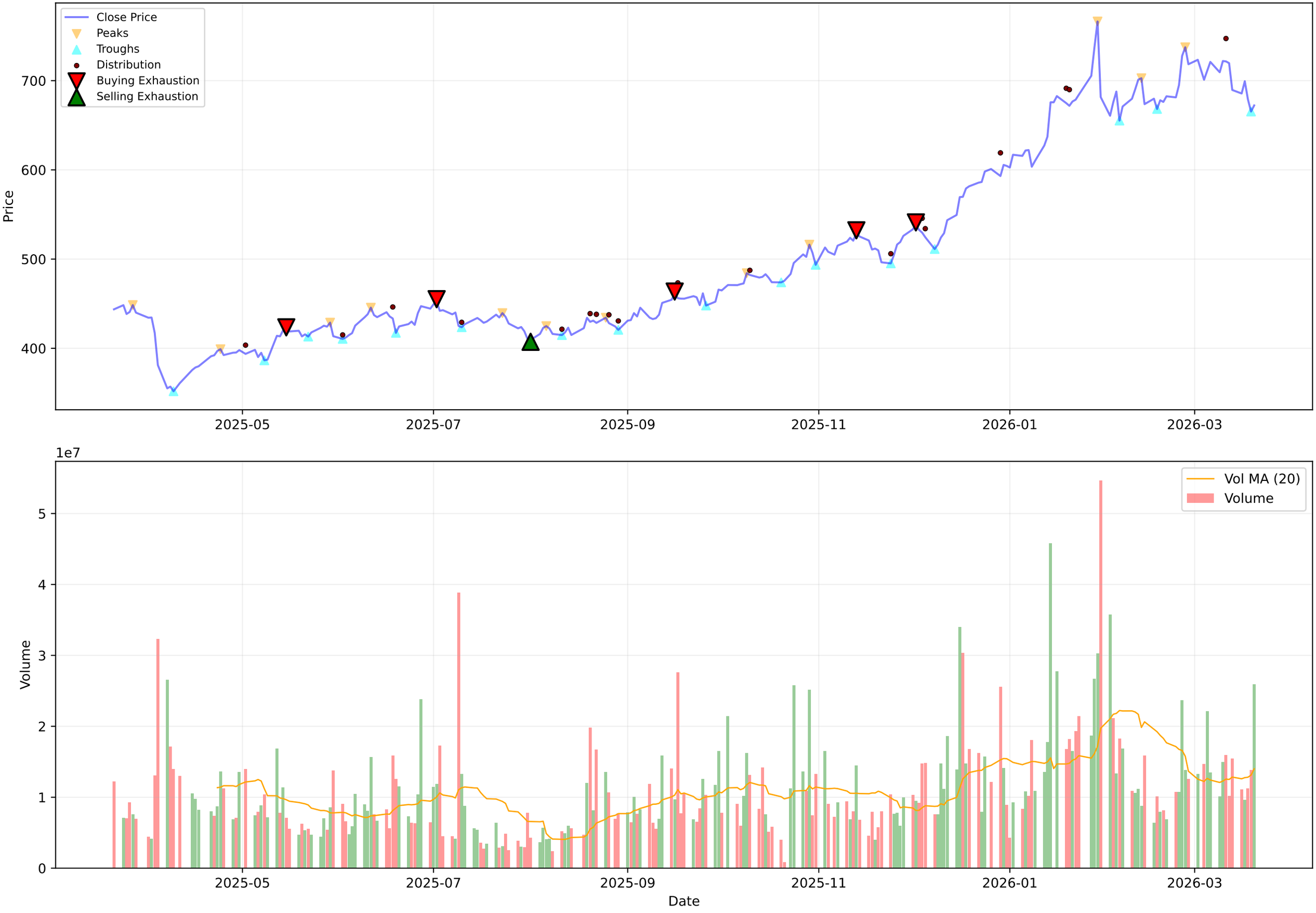

VEDL.NS - Candlestick Classification Summary

═══ CANDLESTICK CLASSIFICATION ═══:	
Latest Classification:	**Seller Control**
Recent Trend Score (10-day avg):	-0.20
:	
Distribution:	
No Control:	107
Buyer Control:	63
Seller Control:	54
Seller Strong Control:	3
Buyer Strong Control:	2

VEDL.NS - Candlestick Classification
Seller Strong Control
Seller Control
No Control
Buyer Control
Buyer Strong Control
Price
750
700
650
600
550
500
450
400
1e7
Volume
5
4
3
2
1
0
2025-07-02
2025-07-28
2025-08-22
2025-09-18
2025-10-15
2025-11-12
2025-12-08
2026-01-02
2026-01-29
2026-02-24
Date

Multi-Timeframe Supertrend Analysis

Timeframe	Status	Value	Last Price	Signal Date
1 Week	**UPTREND (Buy)**	595.07	672.2	2025-06-23
1 Day	**DOWNTREND (Sell)**	743.69	672.2	2026-01-30
15 Min	**DOWNTREND (Sell)**	680.09	667.5	2026-03-20

Multi-Timeframe MACD Analysis

Timeframe	Trend	Momentum	Signal
1 Week	**Bullish**	Weakening	No Signal
1 Day	**Bearish**	Strengthening	No Signal
15 Min	**Bearish**	Strengthening	No Signal

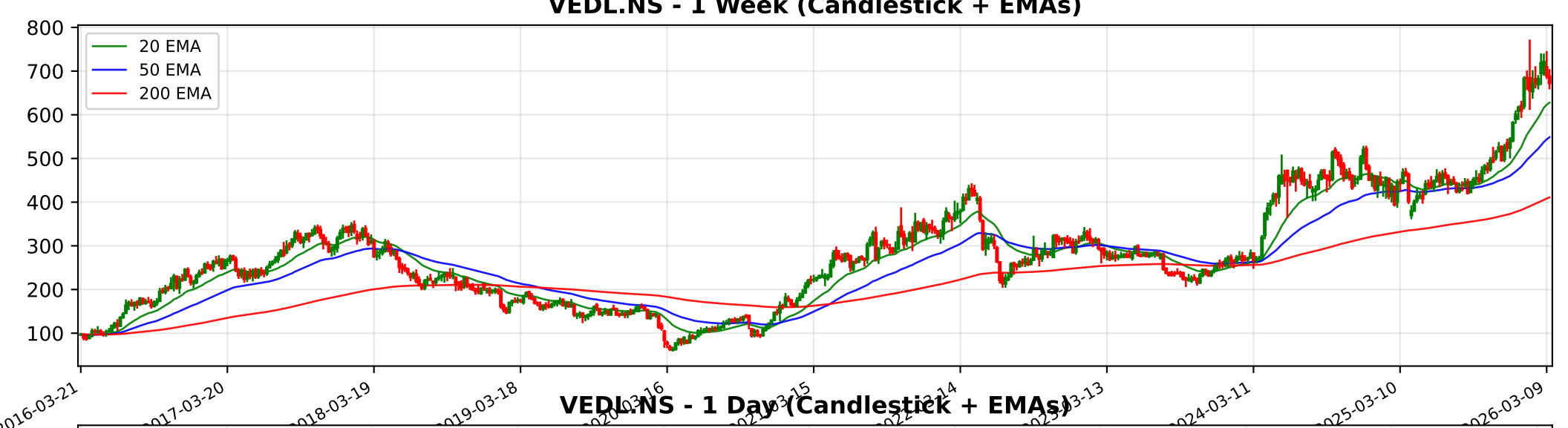
VEDL.NS - 1 Week (Candlestick + EMAs)
20 EMA
50 EMA
200 EMA
800
700
600
500
400
300
200
100
2016-03-21
2017-03-20
2018-03-19
2019-03-18
2024-03-11
2025-03-10
2026-03-09

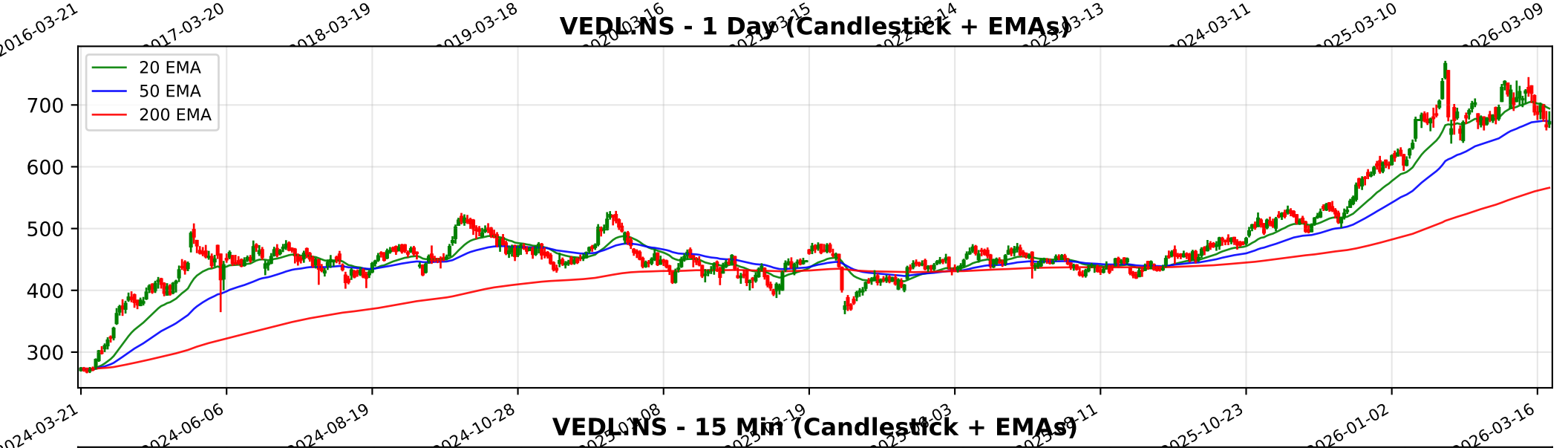
VEDL.NS - 1 Day (Candlestick + EMAs)
20 EMA
50 EMA
200 EMA
700
600
500
400
300
2024-03-21
2024-06-06
2024-08-19
2024-10-28
2025-10-23
2026-01-02
2026-03-16

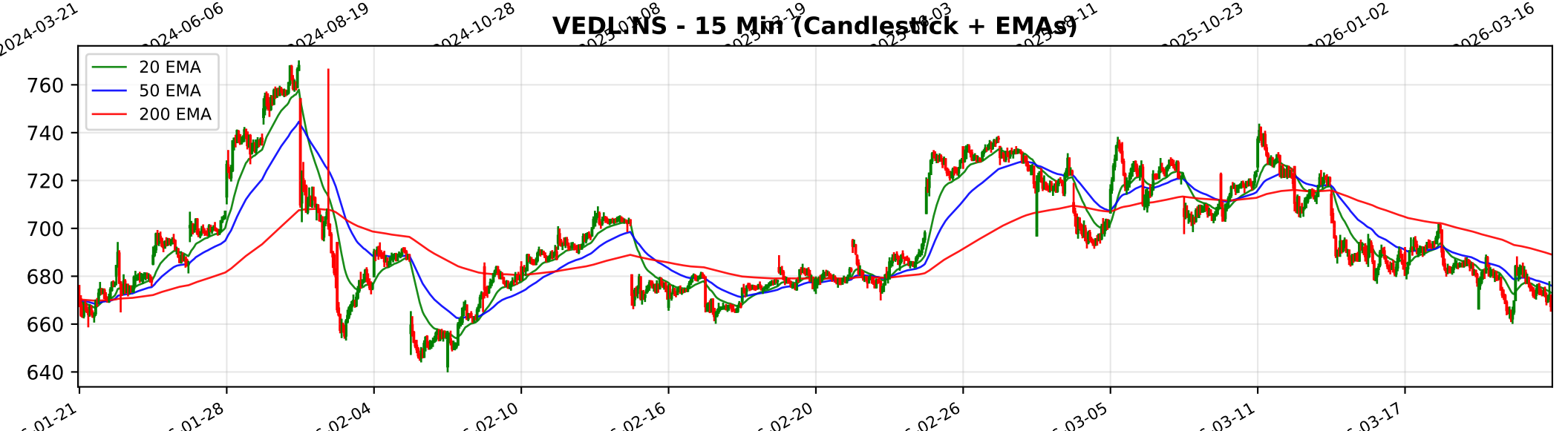
VEDL.NS - 15 Min (Candlestick + EMAs)
20 EMA
50 EMA
200 EMA
760
740
720
700
680
660
640

Trendlyne Snapshot - VEDL_main

Markets | MarketMind AI | Baskets | Alerts | F&O | MF | Reports | Screeners | Subscribe | Superstars | Portfolio | Watchlist | Insider Trades | Results | More

Search Stock, IPO, MF

MARKETS / SECTOR : METALS & MINING / INDUSTRY : ALUMINIUM AND ALUMINIUM PRODUCTS / VEDANTA LTD.

Vedanta Ltd.

Ask MarketMind AI v1.5

NSE: VEDL | BSE: 500295

Vedanta Live Share Price Today, Share Analysis and Chart

Mid-range Performer | In 7 Starfolio Baskets

IRAN WAR IMPACT The impact of the Iran-Israel conflict on Vedanta Ltd. (VEDL) is categorized as Mixed to Slightly Positive, primarily driven by its significant exposure to global commodity prices, which offsets localized operational risks in the Middle East.... Read More

672.20 6.85 (1.03%)
↑ 85.18% Gain from 52W Low

26.7M NSE+BSE Volume
NSE 20 Mar, 2026 3:31 PM (IST)

Watchlist | Portfolio | Alert | My Notes

Board Meeting The next board meeting for Vedanta is on 23 Mar 2026 for the purpose of Interim Dividend — See details

Overview | FORECASTER | STOCK REPORT | Buy Sell Zone | F&O | Financials | News | Reports | Technicals | Shareholding | Deals | Corporate Actions | Alerts | About

Durability score	Valuation Score	Momentum Score	Analyst Price Target
85.0 / 100	47.5 / 100	53.8 / 100	809
High Financial Strength	Mid Valuation	Technically Neutral	1Yr Price target upside is 20%

Mid-range Performer These stocks have strong quality. Their reasonable financials and technicals make them potentially attractive to i... View Similar | Embed DVM

FORECASTER: DVM, Key Metrics, Price Chart, Forecaster, Financials, Technicals, Shareholding, Deals, Documents, Corporate actions, Company Profile

SWOT: S 17, W 8, O 2, T 2 — SWOT Analysis

Check Before You Buy

VIEW FULL CHECKLIST

High rank — 13 Positive • 10 Negative

56.5% Pass in checklist (0 – 45 – 55 – 100)

PE Valuation Check

Right Now: Overvalued -12.7%

1 Year Forward: Undervalued 27.8%

INSIGHT Vedanta is overvalued at current PE, but undervalued on future earnings estim

Vedanta Key Metrics

Preset Metrics: Preset Metrics

Trendlyne Snapshot - VEDL_forecaster

Markets | MarketMind AI | Baskets | Alerts | F&O | MF | Reports | Screeners | Subscribe | Superstars | Portfolio | Watchlist | Insider Trades | Results | More

Search Stock, IPO, MF

MARKETS / SECTOR : METALS & MINING / INDUSTRY : ALUMINIUM AND ALUMINIUM PRODUCTS / VEDANTA LTD.

Vedanta Ltd.

NSE: VEDL | BSE: 500295

Mid-range Performer

In 7 Starfolio Baskets

Download real time STOCK REPORT

672.20 6.85 (1.03%)

↑ 85.18% Gain from 52W Low

26.7M NSE+BSE Volume

NSE 20 Mar, 2026 3:31 PM (IST)

Watchlist | Portfolio | Alert | My Notes

Board Meeting The next board meeting for Vedanta is on 23 Mar 2026 for the purpose of Interim Dividend

See details

Overview | FORECASTER | STOCK REPORT | Buy Sell Zone | F&O | Financials | News | Reports | Technicals | Shareholding | Deals | Corporate Actions | Alerts | About

Vedanta - VEDL - stock price prediction, stock forecast, target price, analyst ratings from 13 analysts

Vedanta has a share price target of Rs 809, revenue growth forecast of 10.4%, and profit growth estimate of 34.5% for FY26, based on top 13 analyst calls.

Vedanta FORECASTER - Analyst Estimates

FORECASTER DASHBOARD →

SHARE PRICE TARGET FORECAST

12 MONTH ESTIMATE

in Rs

EPS FORECAST

QUARTER | ANNUAL

in Rs

CONSENSUS RECOMMENDATION

13 ANALYST Recommendations

BUY