Strategic Trading Analysis
Here is a comprehensive analysis of the ZYDUSLIFE.NS report from the perspective of a positional equity trader targeting a 1-4 month horizon.

Step 1: Audit the Data
* **Data Present:** Daily, weekly, and intraday (15m) price charts, multi-timeframe moving averages (EMA 20, 50, 200), RSI & MACD with divergence analysis, Bollinger Bands, Volatility Squeeze indicators, Supertrend, volume analysis (including exhaustion/distribution days), candlestick control classification, Relative Strength (RS) metrics, short- and long-term fundamentals, and analyst consensus.
* **Data Missing:** Order book depth, options/implied volatility data, and broader market health context (e.g., Nifty 50 trend).
* **Confidence Level:** **High**. The report provides an exceptionally robust, multi-dimensional view of the asset, covering trend, momentum, volatility, volume, and fundamentals across multiple timeframes.

Step 2: Analyze the Setup
ZYDUSLIFE.NS is currently exhibiting a weak price structure and is classified as being in a "Strong <font color='#c0392b'>Downtrend</font>." At the current price of INR 890.50, the stock is trading below its 20-day (INR 902.23), 50-day (INR 906.97), and 200-day (INR 932.15) Exponential Moving Averages. The primary weekly trend is also marked as a downtrend. Furthermore, short-term fundamentals show a severe recent contraction (Net Income and EPS both dropped ~28.9% QoQ).

While there are early signs of a potential bottom-such as a turnaround detection in Relative Strength (1M > 3M RS), a recent Daily Supertrend "Buy" signal at INR 872.23, and weakening bearish momentum on the MACD-these are leading indicators that have not yet been confirmed by price action. The stock is currently consolidating but faces heavy overhead supply. Buying now would be speculative and essentially attempting to catch a falling knife before a true change in character occurs. To secure a high-probability 5%-15% positional move, price must first reclaim key moving averages to prove institutional accumulation.

Step 3: Formulate the Recommendation
Recommendation: <font color='#c0392b'>NO</font> (Do not enter at current market price).

Reasoning: The stock remains trapped below major dynamic resistance (20, 50, and 200 EMAs) and is showing significant short-term earnings weakness. Taking a position now carries an unfavorable risk-to-reward ratio due to the high probability of trend continuation or extended sideways chop.

Conditional Trade Plan (Wait for setup):
* **Condition to Buy:** A strong daily close above the 200-day EMA (currently INR 932.15) accompanied by above-average volume. This will confirm a structural break of the lower-high sequence and validate the early RS turnaround signals.
* **Entry Price:** INR 935.00 - INR 940.00 (Buy on strength post-breakout confirmation).
* **<font color='#c0392b'>Stop Loss</font>:** INR 885.00 (Hard stop placed just below the current consolidation base and the Supertrend support, risking approx. 5-6%).
* **<font color='#27ae60'>Take Profit</font>:** INR 1,030.00 - INR 1,050.00 (Targeting the structural pivot highs from late 2025/early 2026, offering roughly an 11%-12% upside and a 1:2 risk/reward ratio).

Candlestick Classification Analysis
Based on the Candlestick Classification data and charts provided in the report for ZYDUSLIFE.NS, here is a professional price action interpretation and future price prediction using your classification logic.

1. Current Candlestick Snapshot (From Page 20)
* **Latest Classification:** **No Control (Red)**
* **Recent Trend Score (10-day avg):** **-0.30**
* **Historical Distribution:** Dominated by "No Control" (121) and "Seller Control" (63), with very few "Buyer Strong

Control" (0 visible, 3 historically).

Interpretation: The absolute latest daily candle shows **No Control**. According to the provided logic (Step 1 & Step 3), this indicates a weak body relative to its ATR, likely with wicks on both sides, representing peak market indecision. However, the 10-day average score of -0.30 tells us that despite today's indecision, the trailing two-week momentum leans bearish (Sellers maintaining a slight edge).

2. Chart Price Action Analysis (From Page 21)
* **The Macro Trend:** Looking at the visual chart, ZYDUSLIFE has been in a defined, aggressive downtrend, falling from the ~1050 highs down to the current ~875-900 zone.
* **Recent Price Action at the Lows:** At the far right of the chart, the price has temporarily stopped crashing and is moving sideways. Notice the colors of these recent candles: they are almost entirely **Gray (No Control)** with a few **Light Red (Seller Control)** mixed in.
* **Volume Validation (Step 4 Logic):** Looking at the bottom volume pane for the recent action, the volume bars are relatively average to low. There are no massive volume spikes accompanying any green candles. As the logic states, *"Price without volume is half the story. High volume = institutional participation."* The lack of high volume on bullish attempts means institutional buyers are *not* stepping in to rescue this stock yet.

3. Application of the Algorithm to Current Market State
If we run the current chart setup through your algorithm's logic:
* **Step 1 (Body Strength):** Recent candles have small bodies relative to historical volatility (<0.5 ATR), yielding 0 base points.
* **Step 2 & 3 (Close & Wicks):** Price is closing near the middle of daily ranges with wicks on both ends. Neither buyers nor sellers are defending levels with aggression.
* **Step 4 (Volume):** Average to low volume is acting as a dampener (0.6x multiplier), keeping the score pinned near 0 ("No Control").
* **Result:** A classic exhaustion phase. Sellers have paused their aggressive dumping, but buyers have zero conviction to buy the dip.

4. Future Price Prediction
Based purely on this candlestick price-action analysis, the prediction is **Neutral-to-<font color='#c0392b'>Bearish</font>**.

* **Immediate Short-Term (1-3 Days):** Expect continued **sideways chop / consolidation** around the 875-900 level. The "No Control" prints signify a temporary equilibrium where the market is catching its breath.
* **Directional Bias:** Because the 10-day average is negative (-0.30) and the overarching trend is strongly down, the path of least resistance remains lower. *Indecision at the bottom of a downtrend without volume is usually a bearish continuation pattern, not a reversal.*
* **What to watch for (The Trigger):**
  * *<font color='#c0392b'>Bearish</font> Continuation:* A print of a **Seller Control (-1)** or **Seller Strong Control (-2)** candle breaking below the recent ~875 floor with above-average volume will signal that the pause is over and the next leg down has begun.
  * *<font color='#27ae60'>Bullish</font> Reversal (Invalidation):* To predict a move up, you absolutely must wait for a **Buyer Strong Control (+2)** candle (Large green body, closing near the high, small upper wick) accompanied by **high volume (>1.3x avg)**. Until this specific profile appears, any upward movement is likely a low-volume "dead cat bounce" and should not be trusted.

News & Analyst Targets
Here is a comprehensive research update on **Zydus Lifesciences Ltd. (ZYDUSLIFE)** for the week of March 15 - March 21, 2026.

1) Latest News for ZYDUSLIFE This Week
The company has had a highly active week regarding product launches, regulatory approvals, and strategic

partnerships:
* **Semaglutide Launch:** On March 21, 2026, Zydus launched a highly disruptive Semaglutide injection in India using a reusable multi-dose pen device. The product is aggressively priced at INR 2,200 per month, bringing an affordable GLP-1 weight management and diabetes therapy to the Indian market.
* **Domestic Co-Marketing Pacts:** To maximize the domestic reach of its new Semaglutide injection, Zydus signed licensing agreements with both **Torrent Pharma** (to be marketed under the brand name 'Sembolic') and **Lupin**.
* **Aerolife Mini? Launch:** On March 19, Zydus introduced Aerolife Mini, India's first foldable pressurized metered-dose inhaler (pMDI) enhancer. It is designed to simplify inhaler use and improve portability for asthma and COPD patients.
* **Key USFDA Approvals:** Zydus secured multiple final and tentative approvals from the USFDA this week, including final approvals for Ivermectin Tablets (3 mg), Dapsone Tablets (25 mg & 100 mg), and Ammonium Lactate Cream (12%).
* **Pembrolizumab Biosimilar Progress:** The company announced the successful clinical development of its Pembrolizumab biosimilar (FYB206), marking a critical milestone toward an upcoming USFDA filing for the lucrative oncology market.

2) Upgrades and Downgrades from Brokerages
* **Systematix Institutional Equities (Upgrade to 'Buy'):** Systematix recently upgraded the stock to a **Buy** and raised its target price to INR 1,038. The upgrade comes on the back of the USFDA approval of *Zycubo*, a rare-disease drug. The brokerage noted that this addition to the portfolio could turn Zydus's US-based subsidiary, Sentynl Therapeutics, highly profitable by FY28.
* **MarketsMojo (Technical Downgrade to 'Sell'):** On the technical front, quant-based platform MarketsMojo downgraded ZYDUSLIFE from 'Hold' to **Sell** earlier this month. This downgrade was driven by weak price action, a recent gap-down opening, and bearish near-term technical momentum, despite strong fundamental developments.

3) Other News Directly or Indirectly Impacting ZYDUSLIFE
* **Menkes Disease Drug (Zycubo) Approval:** The USFDA recently approved Zycubo (Copper Histidinate) to treat Menkes disease, an ultra-rare and fatal pediatric condition. Because Zycubo is the first and only approved treatment for this condition, it drastically expands Sentynl Therapeutics' addressable patient population. Analysts estimate peak sales of up to $50 million annually at an estimated net realization of $600,000 per patient.
* **High Derivatives / Options Activity:** Despite a muted reaction in the equity cash markets to recent product launches (the stock dipped 1.6% post the Aerolife Mini announcement), there has been a massive surge in call option open interest. This indicates that institutional and HNI investors are heavily positioning for a bullish breakout ahead of the March 2026 F&O expiry.
* **Global Biologics & Biosimilars Expansion:** The company's continued execution of its global biologics CDMO strategy and progression of key US-bound biosimilars (like the Lucentis biosimilar via Bioeq) are acting as strong structural tailwinds for long-term margins.

4) Latest Targets from Analyst Community and Brokerages
Currently, the broader consensus rating for Zydus Lifesciences hovers around a **Hold/Neutral**, but several top-tier brokerages maintain high-conviction "Buy" ratings based on the US specialty pipeline. Out of 30 surveyed analysts, 13 recommend buying, 10 suggest holding, and 7 recommend selling.

Here is a summary table of the most recent price targets:

Brokerage / Platform	Date / Timeframe	Rating	Target Price (INR)	Key Rationale / Notes
Elara Securities	Dec 2025	**Buy**	INR 1,311	Identified as a high-conviction 2026 pharma pick based on strategic US scaling.
Jefferies	Jan 2026	**Buy**	INR 1,130	Maintained Buy rating; optimism over US pricing stability and India growth.
Systematix	Jan 2026	**Buy (Upgrade)**	INR 1,038	Values stock at 25x FY27 EPS; factors in Sentynl Therapeutics turning profitable.
Trendlyne Consensus	Mar 2026	**Hold / Neutral**	INR 1,020	Average target across 13 distinct long-term

institutional reports. |
| **Investing.com Consensus**| Mar 2026 | **Hold / Neutral**| INR 994 | Blended 12-month average target price based on 30 analysts tracking the stock. |

Disclaimer: Stock prices and targets are subject to market risks. This data is for research and informational purposes as of March 21, 2026.

Stock Detailed Analysis Report

ZYDUSLIFE.NS

Current Price: ₹890.50

Generated: 2026-03-21 08:36

ZYDUSLIFE.NS - 3 Year Daily Price Chart

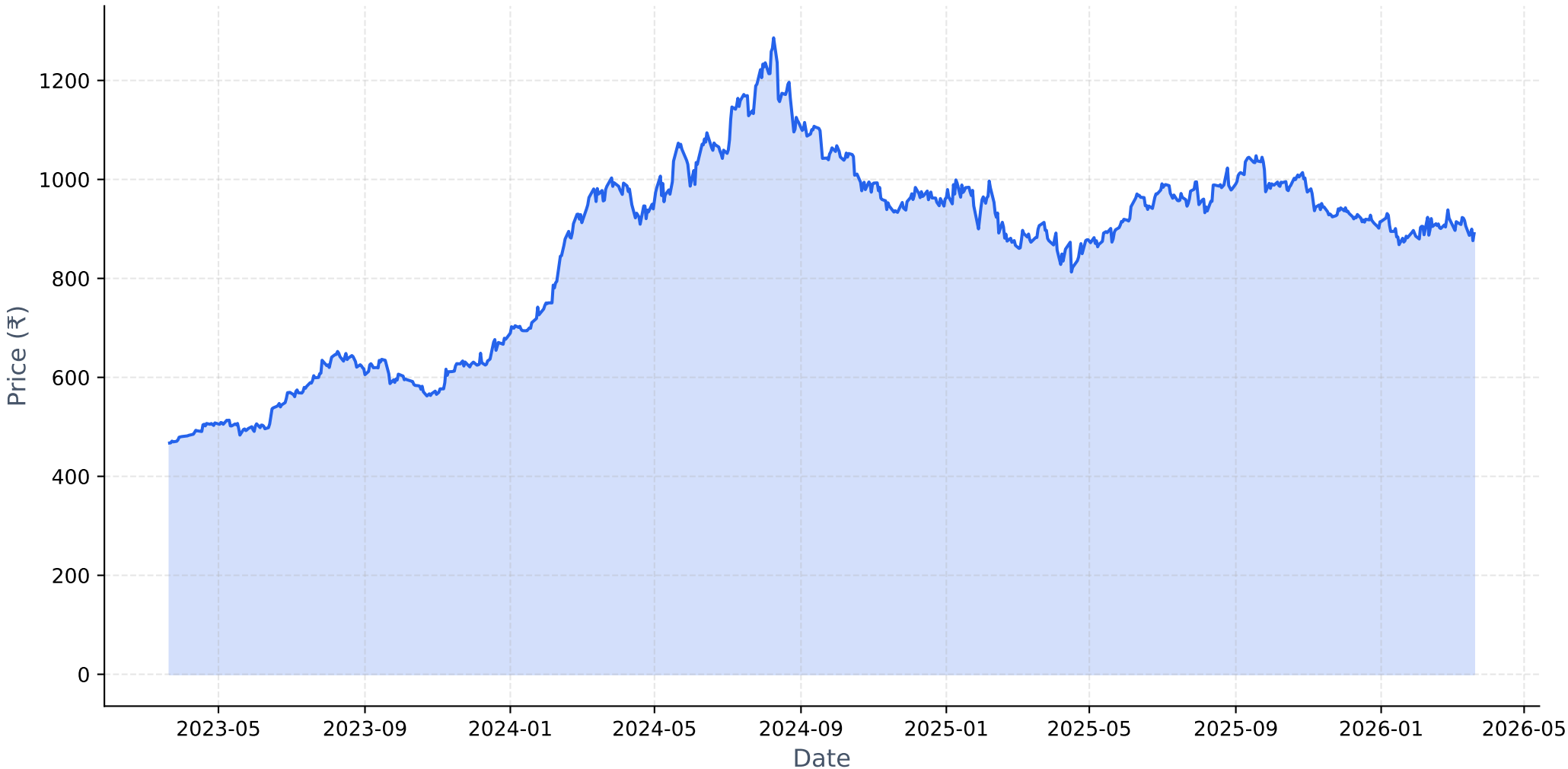

Long-term Fundamental Analysis (4 Years)

Metric	Is Growing?	Accelerating?	1Y Growth	3Y CAGR
Revenue	Yes	Yes	18.68%	15.04%
Net Income	Yes	Yes	17.26%	0.28%
ROE	No	Yes	-2.93%	-10.55%
EPS	Yes	Yes	17.91%	0.86%

Short-term Fundamental Analysis (6 Quarters)

Metric	Is Growing?	Recent QoQ	Avg QoQ
Revenue	Yes	4.85%	7.66%
Net Income	Yes	-28.95%	5.76%
ROE	Yes	17.08%	17.08%
EPS	No	-28.94%	-17.49%

ZYDUSLIFE.NS - Relative Strength Analysis

═══ OVERVIEW ═══:	
Benchmark Index:	^CNXPHARMA
Sector:	Pharma
Classification:	**Neutral**
RS Score:	46.8/100
:	
═══ RS RATIOS ═══:	
1M RS:	**0.979 [Neutral]**
3M RS:	**0.977 [Neutral]**
6M RS:	**0.848 [Neutral]**
1Y RS:	**0.920 [Neutral]**
:	
═══ TURNAROUND ANALYSIS ═══:	
Turnaround Status:	**!! DETECTED !!**
:	
SIGNAL CRITERIA::	
✓ **Emerging RS:**	1M (0.979) > 3M (0.977)
✓ **Medium-term Lagging:**	6M=0.848, 1Y=0.920 (≤1.0)
✓ **Performance Improving:**	3M (-3.0%) > 6M (-13.9%)

Relative Strength Analysis: ZYDUSLIFE.NS vs ^CNXPHARMA
Classification: Neutral

Price Performance Comparison (Normalized)

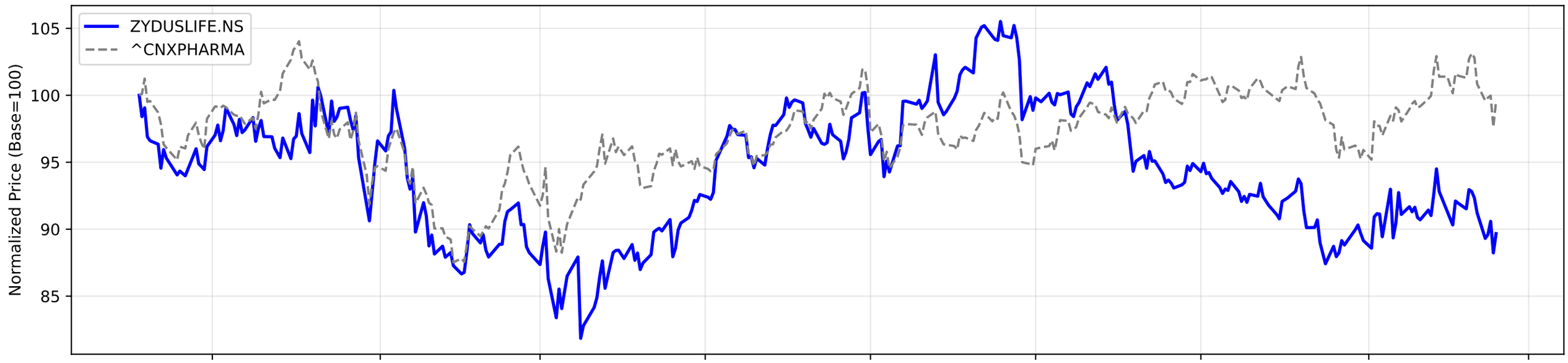

RS Ratio Trends (Multiple Timeframes)

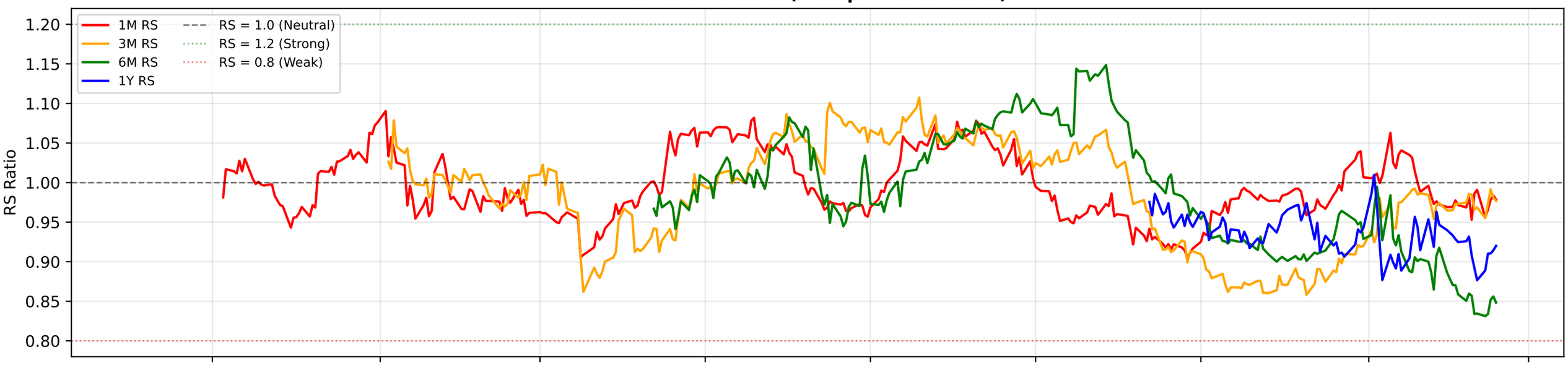

RS Composite Score Timeline

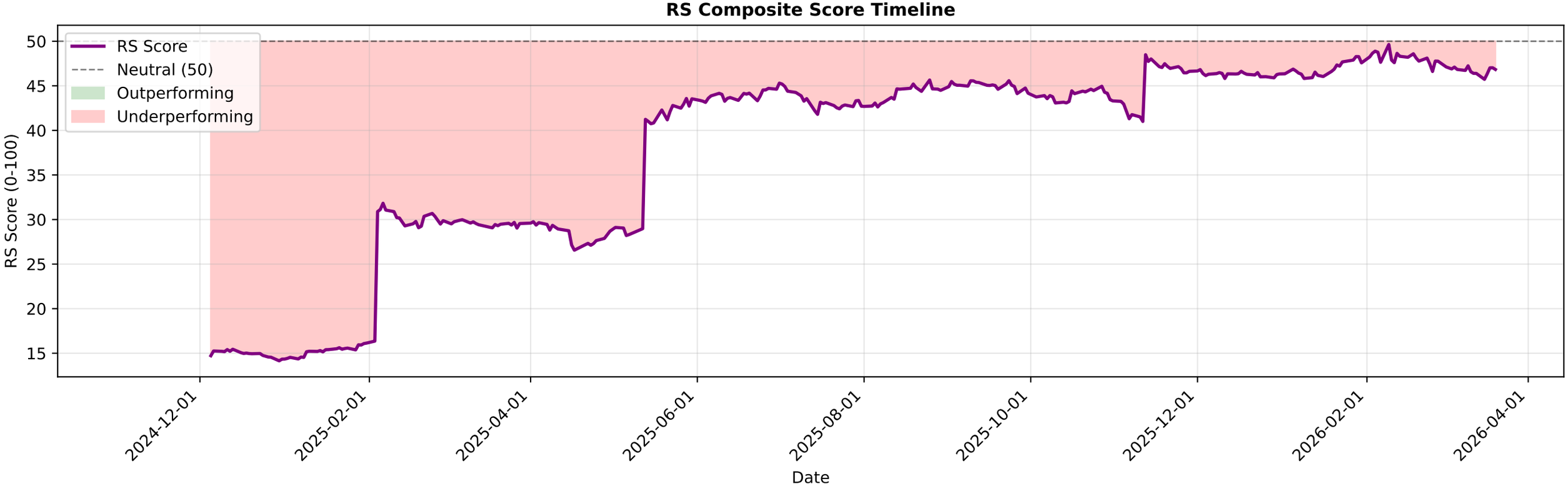

ZYDUSLIFE.NS - EMA Crossover Summary

EMA 20:	902.23
EMA 50:	906.97
EMA 200:	932.15
Trend Status:	**Strong Downtrend**

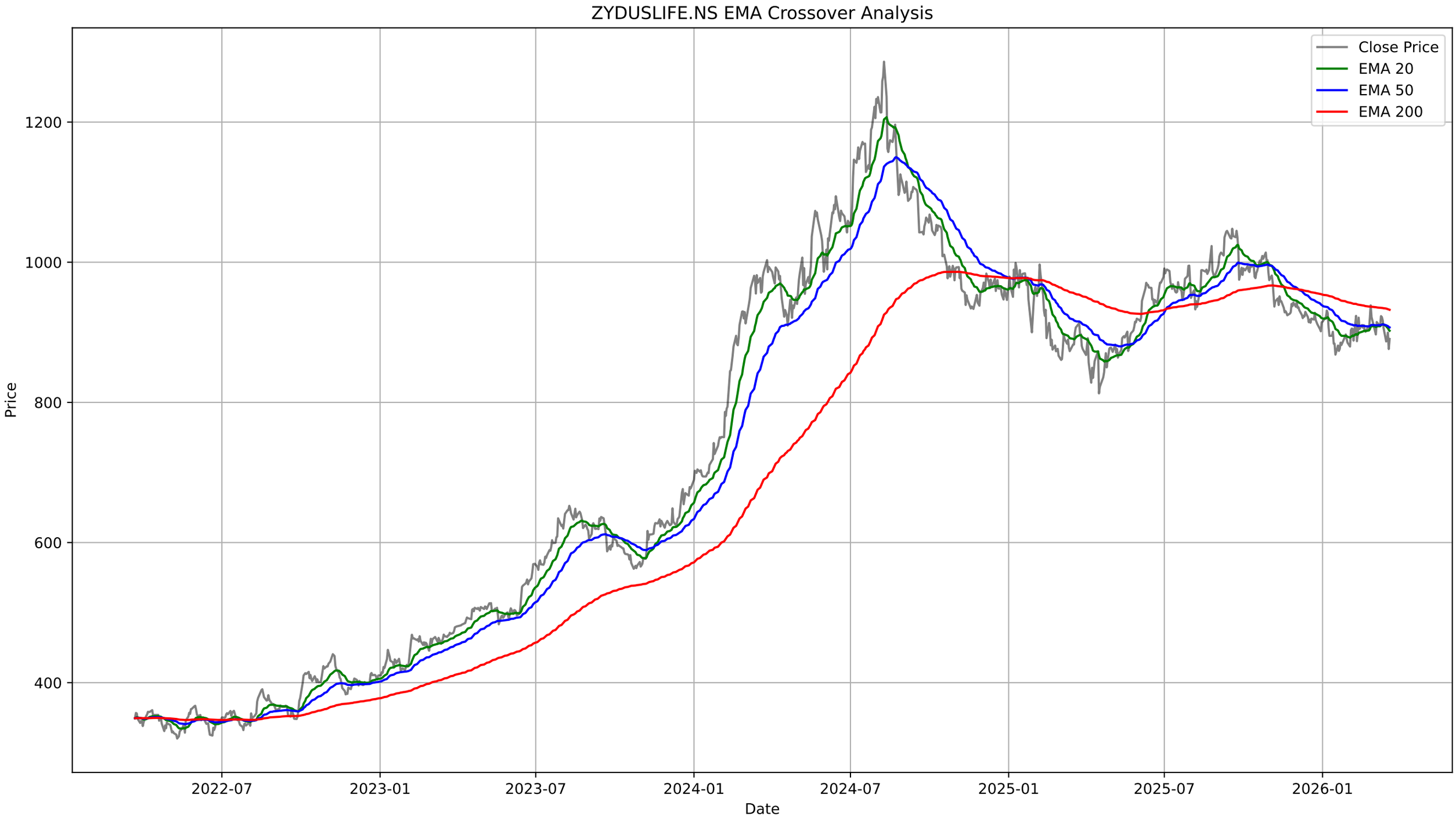
ZYDUSLIFE.NS EMA Crossover Analysis
Close Price
EMA 20
EMA 50
EMA 200
Price
1200
1000
800
600
400
Date
2022-07
2023-01
2023-07
2024-01
2024-07
2025-01
2025-07
2026-01

ZYDUSLIFE.NS - Bollinger Bands Summary

Current Price:	890.50
Upper Band:	936.81
Middle Band (SMA 20):	907.17
Lower Band:	877.53
%B:	0.2188
Band Width:	0.0653
Status:	Lower Half
Signal:	None
Recent Signal 1:	**Buy Signal at 2026-01-13 00:00:00+05:30**
Recent Signal 2:	**Buy Signal at 2026-03-19 00:00:00+05:30**

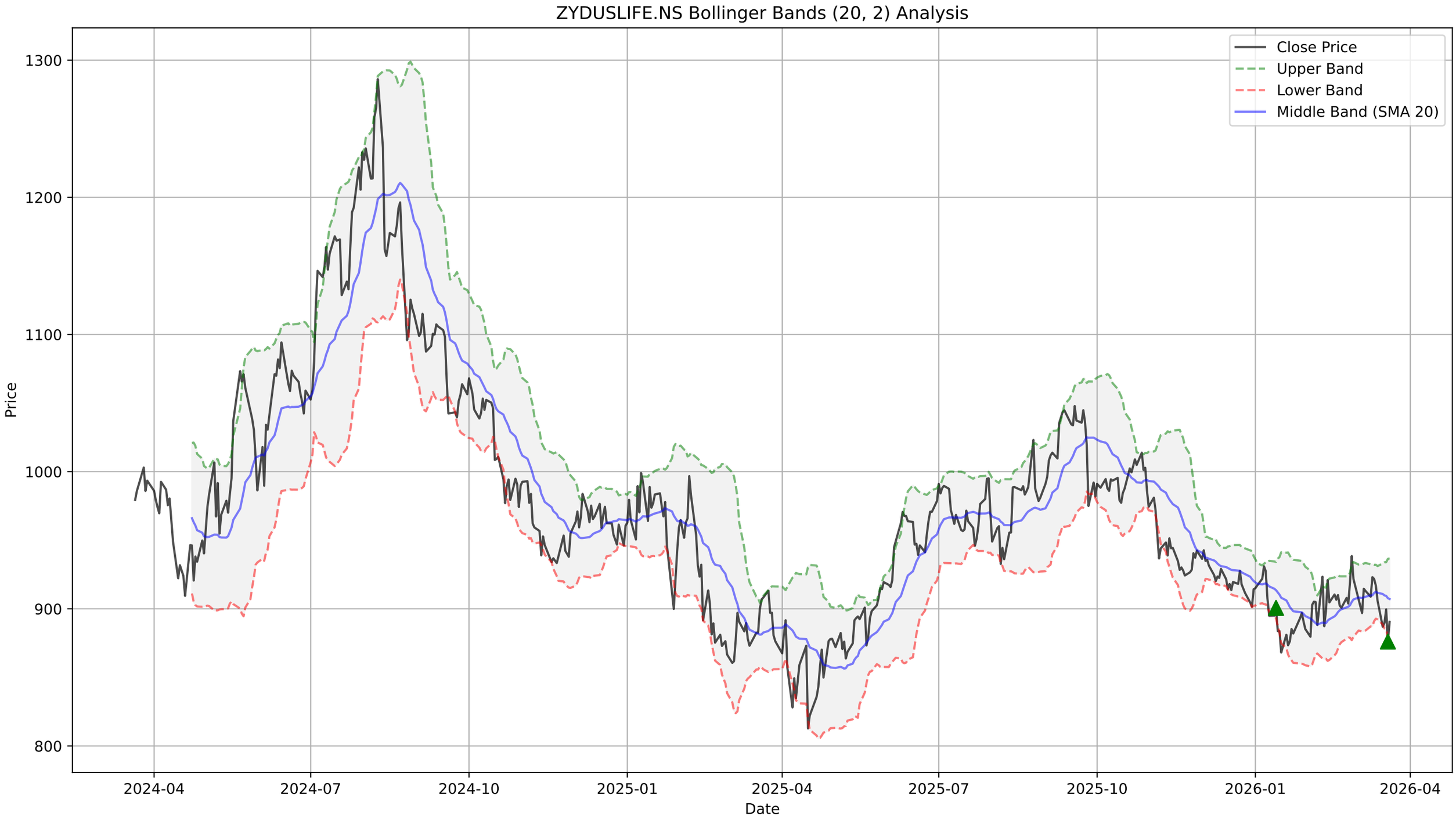
ZYDUSLIFE.NS Bollinger Bands (20, 2) Analysis
Close Price
Upper Band
Lower Band
Middle Band (SMA 20)
Price
1300
1200
1100
1000
900
800
2024-04
2024-07
2024-10
2025-01
2025-04
2025-07
2025-10
2026-01
2026-04
Date

ZYDUSLIFE.NS - Supertrend Summary

Status:	**UPTREND (Buy)**
Supertrend Value:	872.23
Signal Identified On:	2026-02-09

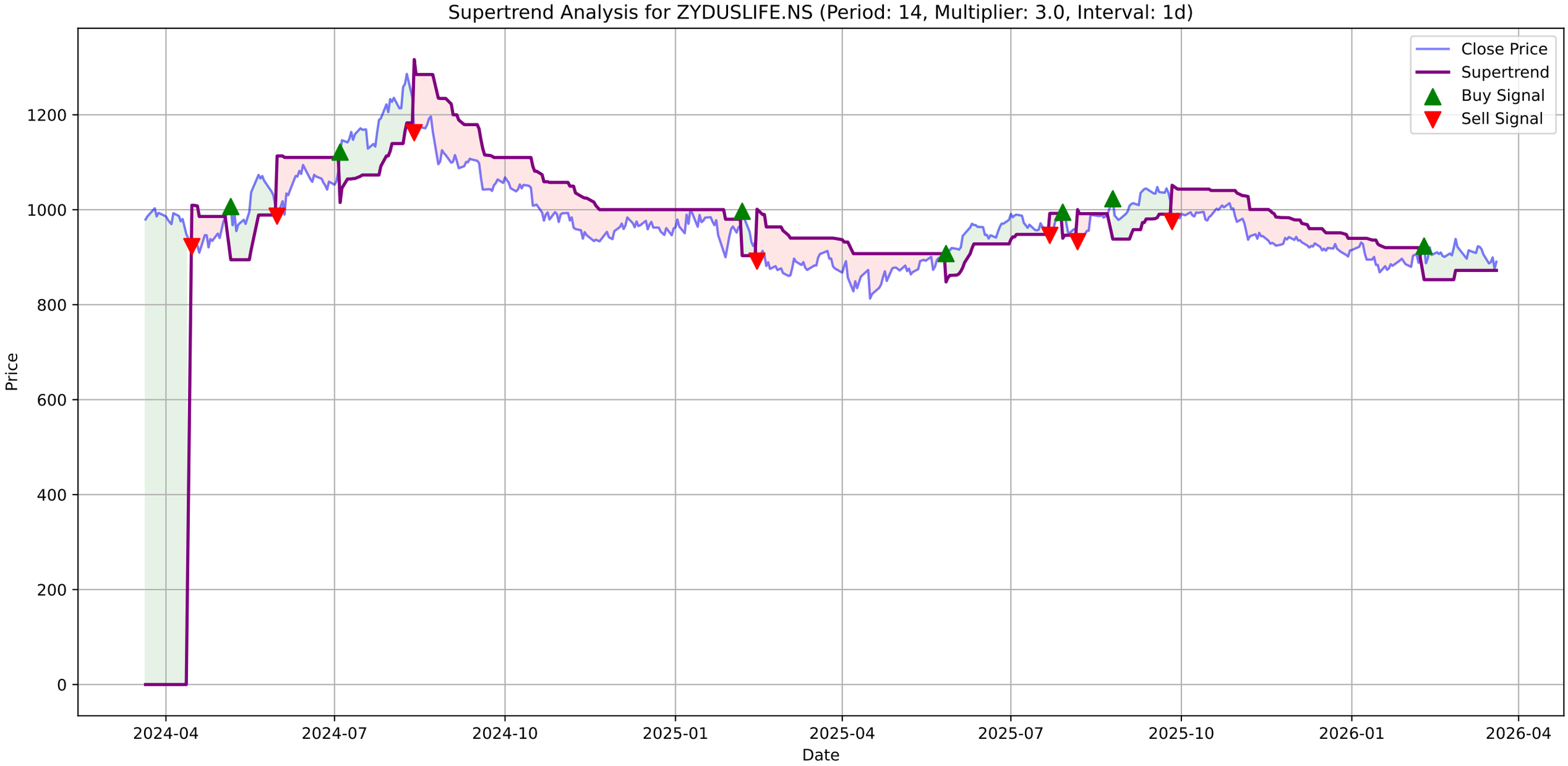
Supertrend Analysis for ZYDUSLIFE.NS (Period: 14, Multiplier: 3.0, Interval: 1d)
Close Price
Supertrend
Buy Signal
Sell Signal
Price
Date
0
200
400
600
800
1000
1200
2024-04
2024-07
2024-10
2025-01
2025-04
2025-07
2025-10
2026-01
2026-04

ZYDUSLIFE.NS - MACD Summary

MACD Line:	-4.10
Signal Line:	-0.50
Histogram:	-3.60
Trend:	**Bearish**
Momentum:	**Weakening**
Signal:	None

ZYDUSLIFE.NS Price

ZYDUSLIFE.NS MACD (12, 26, 9)

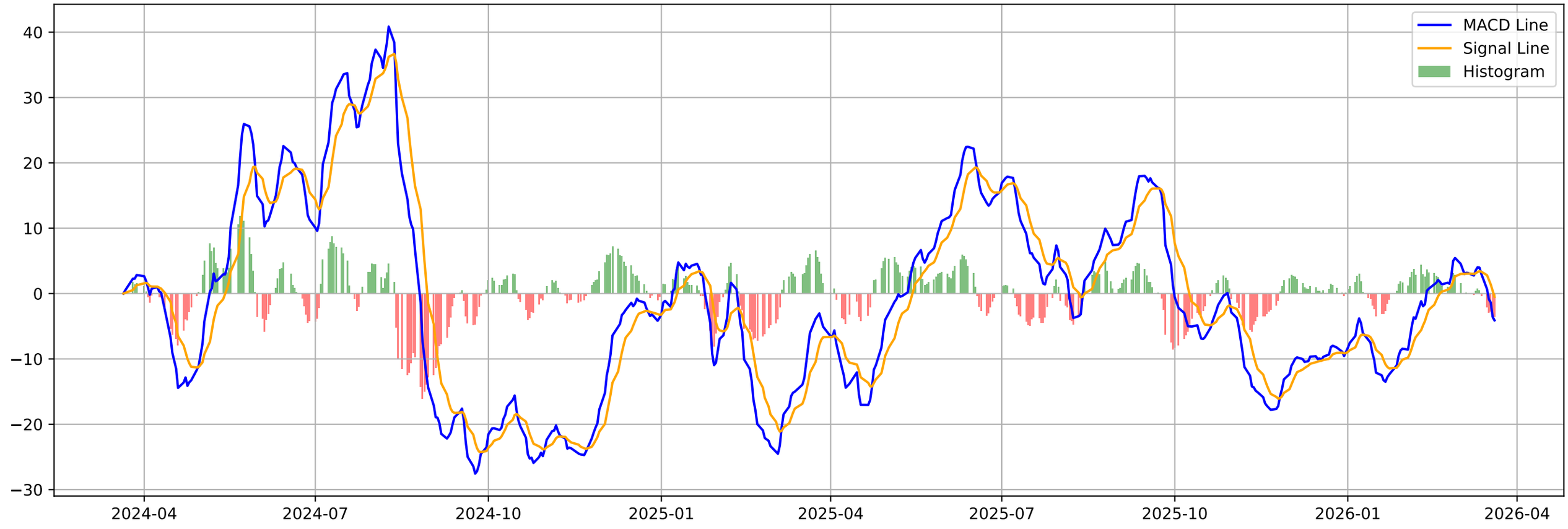

ZYDUSLIFE.NS - Volatility Squeeze Summary

BB Width:	0.0653
ATR:	21.3464
Total Signals:	11
Signal 1:	BB Squeeze + ATR Contraction at 2026-01-02 00:00:00+05:30 (Pr
Signal 2:	BB Squeeze + ATR Contraction at 2026-01-05 00:00:00+05:30 (Pr
Signal 3:	BB Squeeze + ATR Contraction at 2026-01-06 00:00:00+05:30 (Pr
Signal 4:	BB Squeeze + ATR Contraction at 2026-01-07 00:00:00+05:30 (Pr
Signal 5:	BB Squeeze at 2026-01-08 00:00:00+05:30 (Price: 907.55)

ZYDUSLIFE.NS - Volatility Squeeze Analysis

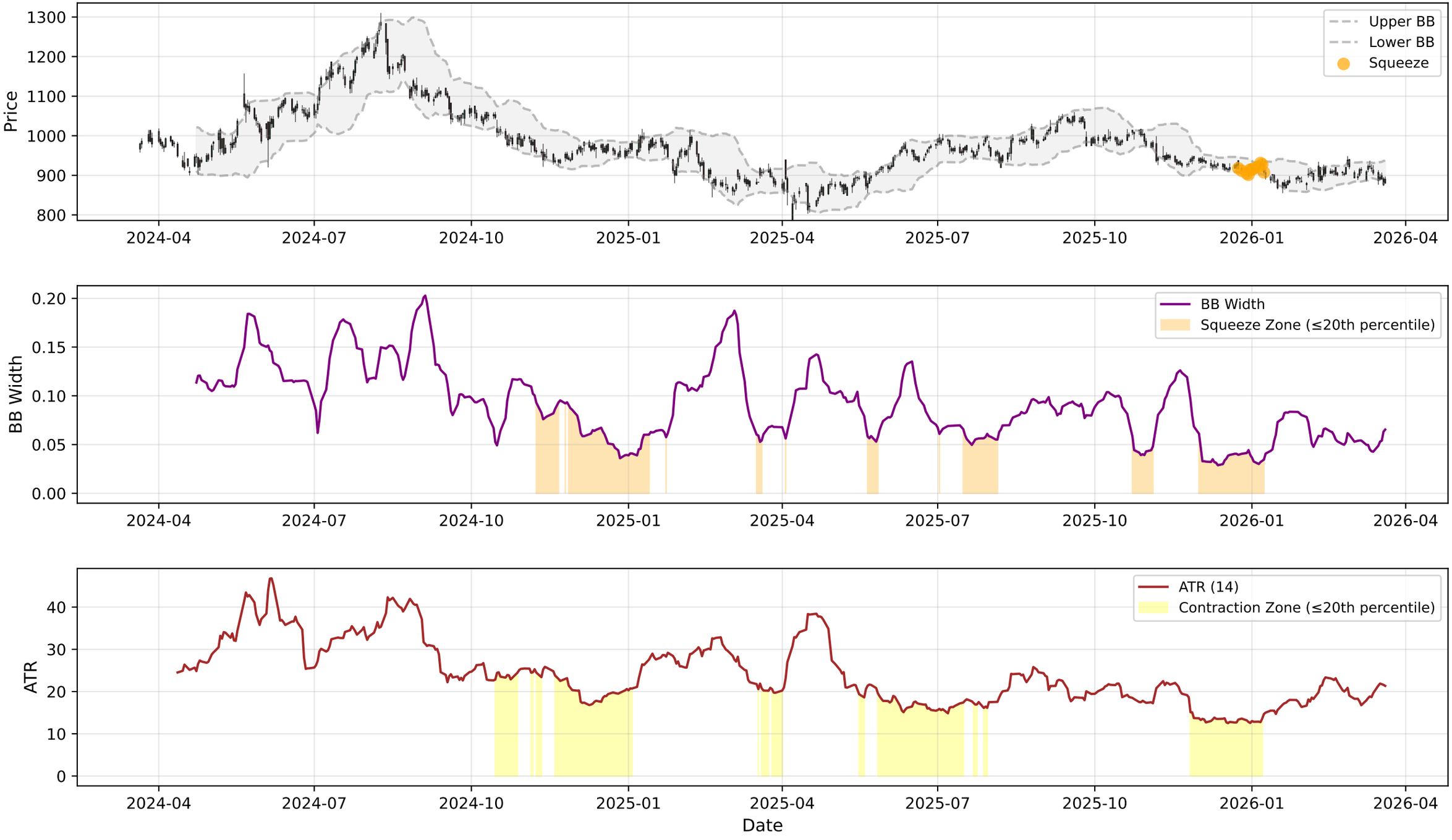

ZYDUSLIFE.NS - RSI-Volume Summary

Current RSI:	45.57
Current Volume:	424082
Volume MA 20:	631228
Bullish Divergences:	5
Bearish Divergences:	3
Bullish Div 1:	Date: 2025-03-03 00:00:00+05:30, Price: 860.59
Bullish Div 2:	Date: 2025-11-21 00:00:00+05:30, Price: 924.30
Bearish Div 1:	Date: 2025-07-01 00:00:00+05:30, Price: 991.15
Bearish Div 2:	Date: 2025-09-18 00:00:00+05:30, Price: 1047.85

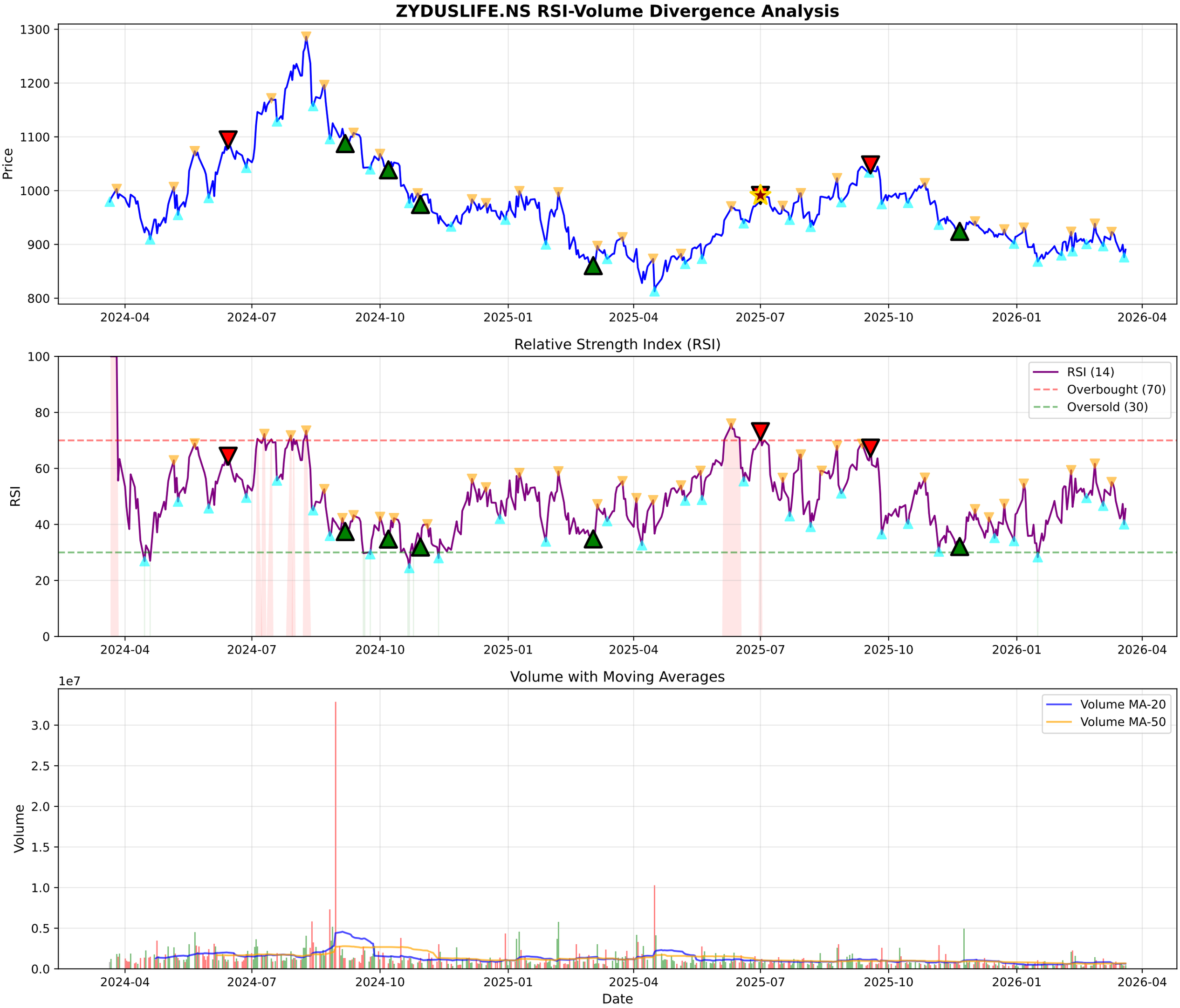
ZYDUSLIFE.NS RSI-Volume Divergence Analysis
Price
1300
1200
1100
1000
900
800
2024-04
2024-07
2024-10
2025-01
2025-04
2025-07
2025-10
2026-01
2026-04
Relative Strength Index (RSI)
RSI
RSI (14)
Overbought (70)
Oversold (30)
100
80
60
40
20
0
Volume with Moving Averages
1e7
Volume
Volume MA-20
Volume MA-50
3.0
2.5
2.0
1.5
1.0
0.5
0.0
Date

ZYDUSLIFE.NS - Volume Analysis

═══ VOLUME ANALYSIS ═══:	
Status:	**30 Signals Detected**
:	
2026-02-19 [-]:	Distribution Day
2026-02-26 [+]:	**Buying Exhaustion (Bearish Div)**
2026-03-04 [-]:	Distribution Day
2026-03-13 [-]:	Distribution Day
2026-03-19 [+]:	**Selling Exhaustion (Bullish Div)**

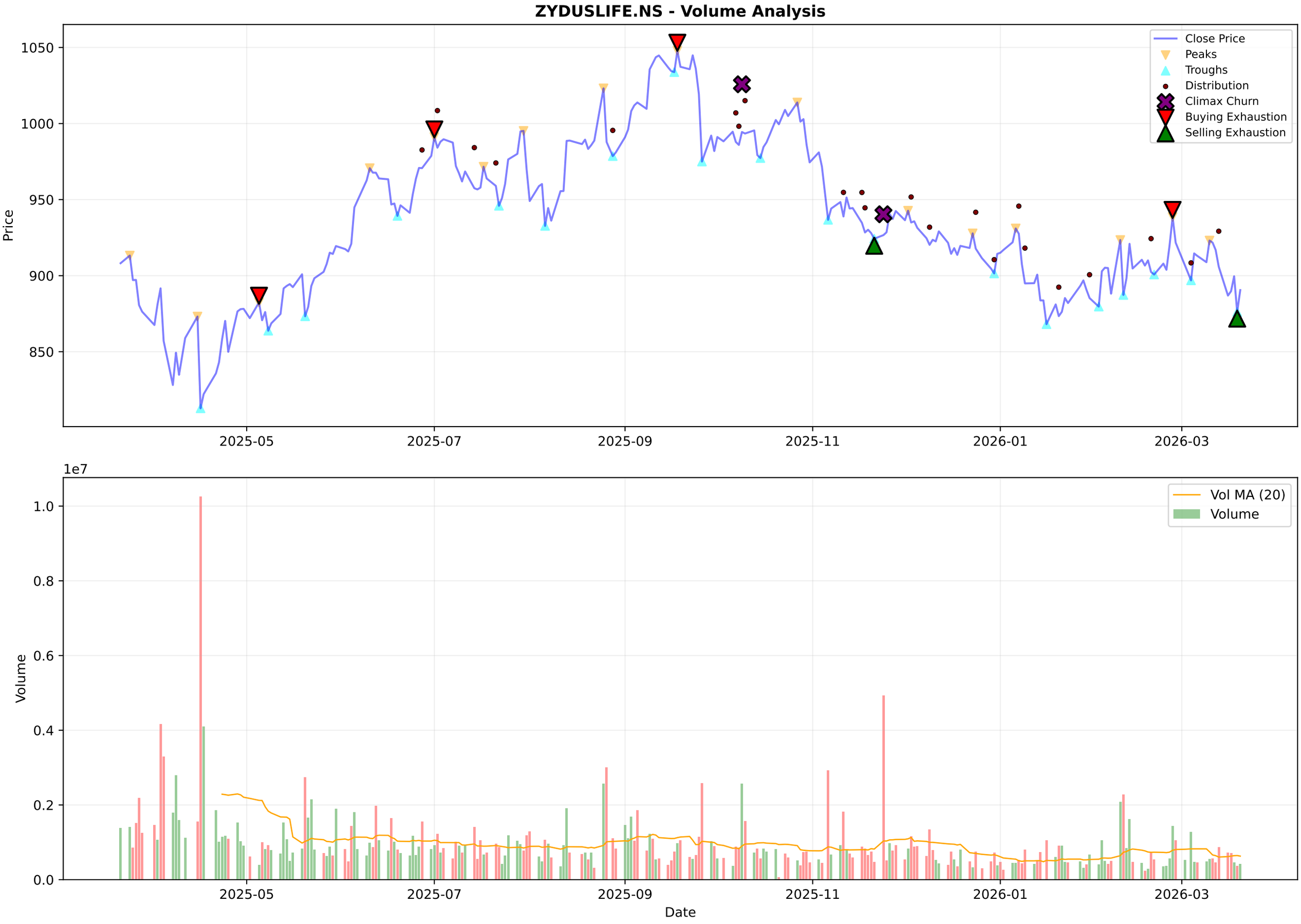
ZYDUSLIFE.NS - Volume Analysis
Price
1050
1000
950
900
850
Close Price
Peaks
Troughs
Distribution
Climax Churn
Buying Exhaustion
Selling Exhaustion
2025-05
2025-07
2025-09
2025-11
2026-01
2026-03
1e7
Volume
1.0
0.8
0.6
0.4
0.2
0.0
Vol MA (20)
Volume
Date

ZYDUSLIFE.NS - Candlestick Classification Summary

═══ CANDLESTICK CLASSIFICATION ═══:	
Latest Classification:	**No Control**
Recent Trend Score (10-day avg):	-0.30
:	
Distribution:	
No Control:	121
Seller Control:	63
Buyer Control:	42
Seller Strong Control:	3

ZYDUSLIFE.NS - Candlestick Classification
Seller Strong Control
Seller Control
No Control
Buyer Control
Buyer Strong Control
Price
1050
1025
1000
975
950
925
900
875
850
1e6
Volume
5
4
3
2
1
0
2025-07-02
2025-07-28
2025-08-22
2025-09-18
2025-10-15
2025-11-12
2025-12-08
2026-01-02
2026-01-29
2026-02-24
Date

Multi-Timeframe Supertrend Analysis

Timeframe	Status	Value	Last Price	Signal Date
1 Week	**DOWNTREND (Sell)**	941.44	890.5	2025-11-03
1 Day	**UPTREND (Buy)**	872.23	890.5	2026-02-09
15 Min	**UPTREND (Buy)**	884.55	890.45	2026-03-20

Multi-Timeframe MACD Analysis

Timeframe	Trend	Momentum	Signal
1 Week	**Bullish**	Weakening	No Signal
1 Day	**Bearish**	Weakening	No Signal
15 Min	**Bearish**	Strengthening	No Signal

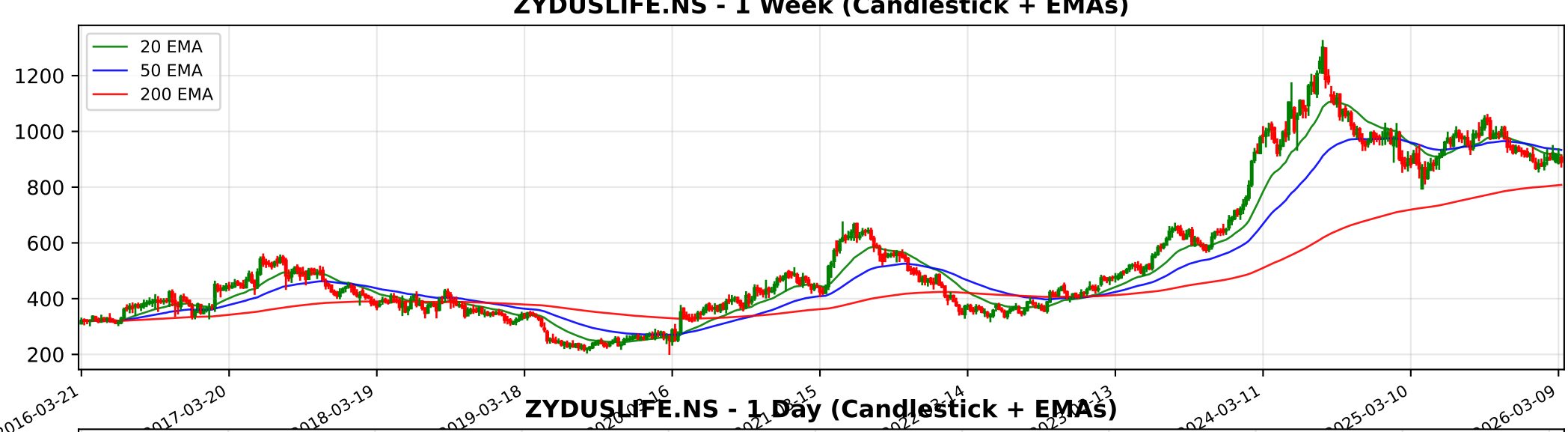
ZYDUSLIFE.NS - 1 Week (Candlestick + EMAs)
20 EMA
50 EMA
200 EMA
1200
1000
800
600
400
200
2016-03-21
2017-03-20
2018-03-19
2019-03-18
2024-03-11
2025-03-10
2026-03-09

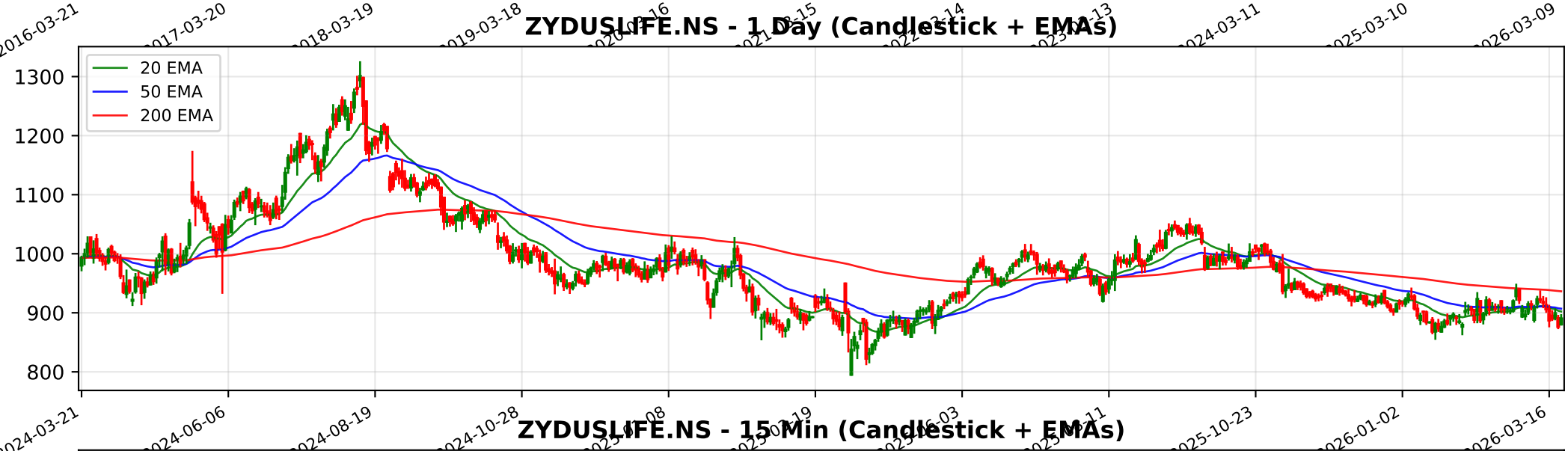
ZYDUSLIFE.NS - 1 Day (Candlestick + EMAs)
20 EMA
50 EMA
200 EMA
1300
1200
1100
1000
900
800
2024-03-21
2024-06-06
2024-08-19
2024-10-28
2025-10-23
2026-01-02
2026-03-16

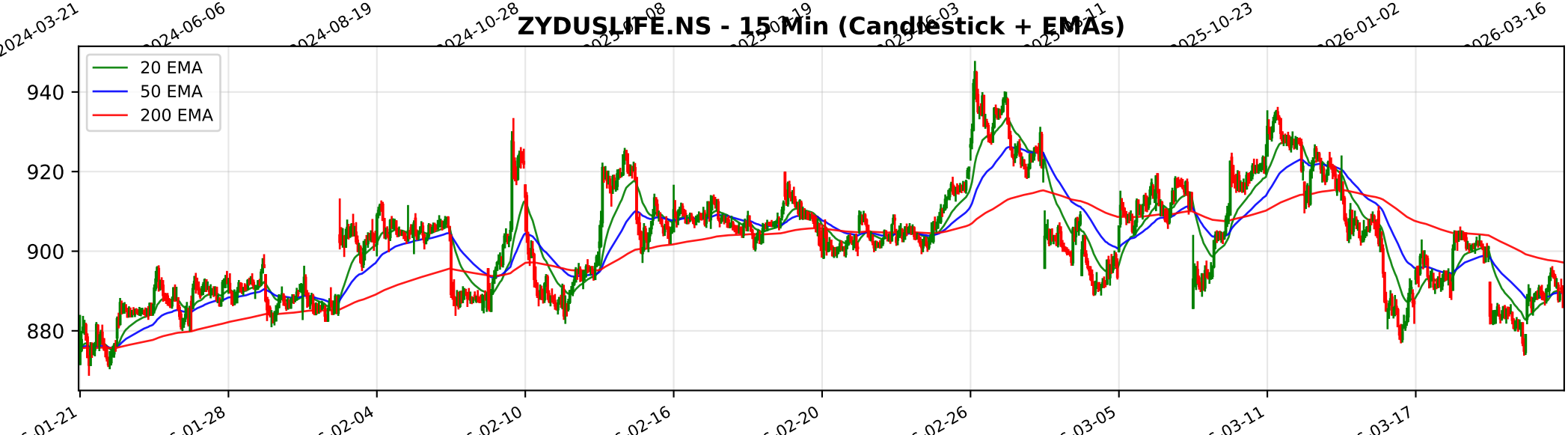
ZYDUSLIFE.NS - 15 Min (Candlestick + EMAs)
20 EMA
50 EMA
200 EMA
940
920
900
880
01-21
01-28
02-04
02-10
02-16
02-20
02-26
03-05
03-11
03-17

Trendlyne Snapshot - ZYDUSLIFE_main

Markets | MarketMind AI | Baskets | Alerts | F&O | MF | Reports | Screeners | Subscribe | Superstars | Portfolio | Watchlist | Insider Trades | Results | More

Search Stock, IPO, MF

MARKETS / SECTOR : PHARMACEUTICALS & BIOTECHNOLOGY / INDUSTRY : PHARMACEUTICALS / ZYDUS LIFESCIENCES LTD.

Zydus Lifesciences Ltd.

Ask MarketMind AI v1.5

NSE: ZYDUSLIFE | BSE: 532321

Zydus Lifesciences Live Share Price Today, Share Analysis and Chart

Falling Comet

IRAN WAR IMPACT Zydus Lifesciences Ltd. is positioned with a Neutral to Negative overall impact from the Iran-Israel conflict. While the company lacks significant direct operational exposure to the warring nations, it faces indirect financial headwinds through i... Read More

890.50 14.35 (1.64%)

449.7K NSE+BSE Volume
NSE 20 Mar, 2026 3:31 PM (IST)

Watchlist | Portfolio | Alert | My Notes

Overview | FORECASTER | STOCK REPORT | Buy Sell Zone | F&O | Financials | News | Reports | Technicals | Shareholding | Deals | Corporate Actions | Alerts | About

Durability score 65.0 / 100 — High Financial Strength

Valuation Score 41.0 / 100 — Mid Valuation

Momentum Score 32.2 / 100 — Technically Bearish

Falling Comet — These stocks have good quality scores. However, their weak technicals make them more bearish

View Similar | Embed DVM

Analyst Price Target — FORECASTER

994

1Yr Price target upside is 12%

DVM
Key Metrics
Price Chart
Forecaster
Financials
Technicals
Shareholding
Deals
Documents
Corporate actions
Company Profile

14 | 5 | 1 | 3

S W O T

SWOT Analysis

Check Before You Buy

VIEW FULL CHECKLIST

High rank — 14 Positive • 9 Negative

60.9% Pass in checklist

0 | 45 | 55 | 100

PE Valuation Check

Right Now — Undervalued 25.2%

1 Year Forward — Undervalued 15.3%

INSIGHT Zydus Lifesciences is undervalued at both current PE and future earnings estim

Zydus Lifesciences Key Metrics

Preset Metrics: Preset Metrics

ROE Ann. %	18.9
Broker Average Target	1,020.4
Market Capitalization	89,605.1
Price to Book	3.4

Trendlyne Snapshot - ZYDUSLIFE_forecaster

Markets | MarketMind AI | Baskets | Alerts | F&O | MF | Reports | Screeners | Subscribe | Superstars | Portfolio | Watchlist | Insider Trades | Results | More

Search Stock, IPO, MF

MARKETS / SECTOR : PHARMACEUTICALS & BIOTECHNOLOGY / INDUSTRY : PHARMACEUTICALS / ZYDUS LIFESCIENCES LTD.

Zydus Lifesciences Ltd.

NSE: ZYDUSLIFE | BSE: 532321

Falling Comet

Download real time STOCK REPORT

890.50 14.35 (1.64%)

449.7K NSE+BSE Volume

NSE 20 Mar, 2026 3:31 PM (IST)

Watchlist | Portfolio | Alert | My Notes

Overview | FORECASTER | STOCK REPORT | Buy Sell Zone | F&O | Financials | News | Reports | Technicals | Shareholding | Deals | Corporate Actions | Alerts | About

Zydus Lifesciences - ZYDUSLIFE - stock price prediction, stock forecast, target price, analyst ratings from 30 analysts

Zydus Lifesciences has a share price target of Rs 994, revenue growth forecast of 12.3%, and profit growth estimate of 2.1% for FY26, based on top 30 analyst calls.

Zydus Lifesciences FORECASTER - Analyst Estimates

FORECASTER DASHBOARD →

SHARE PRICE TARGET FORECAST

12 MONTH ESTIMATE

CURRENT PRICE 890.5

AVG. ESTIMATE 993.7

LOW ESTIMATE 850

HIGH ESTIMATE 1255

CURRENT PRICE | AVG. ESTIMATE

in Rs

↑ HIT Zydus Lifesciences's share price target is above the current price, with an upside of 11.6%

EPS FORECAST

QUARTER | ANNUAL

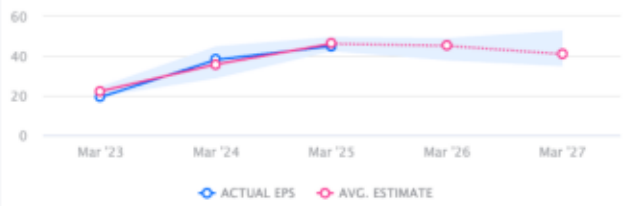

in Rs

↓ MISS Zydus Lifesciences's EPS was lower than average estimate 2 times in past 3 years

CONSENSUS RECOMMENDATION

30 ANALYST Recommendations

HOLD

	STRONG BUY	BUY	HOLD	SELL	STRONG SELL
Oct '25	5	7	10	5	3
Nov '25	5	8	10	3	3
Dec '25	5	8	10	3	3
Jan '26	5	8	10	4	3
Feb '26	6	8	9	4	3
Mar '26	5	8	10	4	3

The consensus recommendation from 30 analysts for Zydus Lifesciences is HOLD