© 2026 Stock Research. All Rights Reserved.

Strategic Trading Analysis

Here is an evaluation of the BAJAJ-AUTO.NS trade setup from the perspective of a risk-averse, intermediate-term positional trader.

Step 1: Audit the Data

- **Data Present:**
  - Price action charts across multiple timeframes (15-min, Daily, Weekly).
  - Key moving averages (EMA 20, 50, 200).
  - Momentum oscillators (MACD, RSI).
  - Volatility metrics (Bollinger Bands, ATR, Squeeze analysis).
  - Trend-following indicators (Supertrend).
  - Volume profile and candlestick classification.
  - Fundamental snapshot and analyst estimates.
- **Data Missing:**
  - Options Open Interest (OI) data / Put-Call Ratio (helpful for identifying institutional support/resistance levels, though not strictly mandatory for this setup).
  - Sector rotation matrix (to see auto sector capital flows versus the broader index).
- **Confidence Level:** High. The provided technical and fundamental teardown is exceptionally comprehensive, offering all the necessary metrics to accurately gauge the stock's current structural health and momentum.

Step 2: Analyze the Setup

The primary price structure for BAJAJ-AUTO.NS is heavily compromised. After peaking near INR 12,500, the stock has cascaded downward and is currently trading at INR 8,758.50.

- **Trend Direction:** The daily and weekly trends are overtly bearish. The daily closing price is decisively below the 20-day (INR 9,115), 50-day (INR 9,311), and crucially, the 200-day EMA (INR 9,068). This indicates a loss of intermediate-to-long-term institutional sponsorship. The Daily and Weekly Supertrends are both flashing "Sell".
- **Momentum:** The MACD is in a bearish configuration below the zero line (-213.64). The RSI is weak at 39.54, residing in the lower half of the oscillator limits.
- **Counter-Trend Signals:** There are nascent signs of deceleration in the selling pressure. The report notes "Selling Exhaustion (**Bullish** Div)" on volume and an RSI **Bullish** Divergence on the daily chart. Furthermore, it is classified as a "Weakening Leader" rather than an outright laggard, and long-term fundamentals (Revenue/EPS growth) remain structurally sound.

Conclusion: Buying right now is akin to catching a falling knife. While there are preliminary signs of selling exhaustion and oversold divergences, price action has not yet confirmed a floor. A risk-averse positional trader mandates structural confirmation-specifically, reclaiming key moving averages-before committing capital to a multi-month swing trade.

Step 3: Formulate the Recommendation

Decision: NO, do not enter this stock right now.

Entering at the current price of INR 8,758.50 carries excessive risk of further drawdown, as the stock remains

© 2026 Stock Research. All Rights Reserved.

in an unconfirmed bottoming phase below its 200-day EMA. We must wait for the stock to prove its reversal.

Here is the conditional plan to capture a 5%-15% upside once the trend transition is confirmed:

- **Condition to Buy:** Wait for a decisive daily candle close above both the 200-day EMA (INR 9,068) and the 20-day EMA (INR 9,115) on above-average volume. This confirms the bullish divergence has successfully translated into an actual trend reversal.
- **Entry Price:** INR 9,150 (Hypothetical trigger, entered only upon daily close confirmation above resistance).
- **Stop Loss:** INR 8,450 (Hard level positioned just beneath the current Lower Bollinger Band of INR 8,466 to protect against a structural breakdown of the base).
- **Take Profit:** INR 10,050 - INR 10,100 (Hypothetical target aligning with the ~10% upside parameter, previous price breakdown zones, and the analyst consensus target of INR 10,088).

Candlestick Classification Analysis

As a seasoned Candlestick Trader, I have analyzed the "Candlestick Classification" chart (Page 21) and the corresponding summary data (Page 20) for BAJAJ-AUTO.NS using the specific price action algorithm you provided.

Here is my interpretation of the recent price action and the predicted future price movement based on your classification system:

1. Current State & Recent Trend Analysis

- **Latest Classification: No Control (0)**. The most recent daily candle printed as grey. According to the algorithm, this implies a weak body relative to ATR, likely closing near the middle of its range, or exhibiting long wicks on both sides with unremarkable volume. It represents a state of indecision in the immediate short term.
- **Recent Trend Score (10-day avg): -0.50**. This is a critical metric. A negative 10-day average confirms that over the last two weeks, sellers have consistently exerted more influence than buyers.
- **Historical Context (Chart Visulas):** Looking at the chart on Page 21, the stock previously enjoyed a strong rally up to the 10,000+ level, characterized by clusters of Light Green (Buyer Control) and occasional Dark Green (Buyer Strong Control) candles. However, since the peak, the character of the chart has drastically changed. The descent has been dominated by Light Red (Seller Control) and Grey (No Control) candles.

2. Deep Dive into the Algorithm's Application

Applying the algorithm's principles to the recent chart structure reveals significant underlying weakness:* **Absence of Buyer Conviction (Volume & Body):** In the recent downward wave, there is a glaring absence of Dark Green (+2 Buyer Strong Control) candles. This tells us that even on up days, buyers are failing to produce large bodies that close near the high *with high volume*. The bounces are low-conviction.* **Seller Dominance (Close Position & Wicks):** The consistent appearance of Light Red (-1 Seller Control) candles during the descent indicates that sellers are routinely able to push the price down and force a close near the lower end of the daily range. The lack of long lower wicks on high volume (which would upgrade a score to bullish) shows that buyers are not actively defending support levels.* **Volume Multiplier Effect:** Because your algorithm heavily weights volume (multiplying by 1.2 for high volume and 0.6 for low volume), the

© 2026 Stock Research. All Rights Reserved.

persistence of Seller Control and No Control suggests that selling pressure is validated by average-to-high participation, whereas buying attempts are likely occurring on lower volume (resulting in downgraded "No Control" or weak "Buyer Control" scores).

3. Price Prediction & Future Outlook

Prediction: Bearish to Sideways (Downward Bias continues)

Based on the candlestick classification price action, the path of least resistance remains **downward**.

Here is the strategic breakdown of what to expect:1. **Short-Term Indecision:** The latest "No Control" candle suggests the market is taking a breather. Sellers haven't exhausted themselves, but buyers aren't stepping in with conviction either. This often leads to short, weak sideways consolidation.2. **Lack of Reversal Signals:** A true bottom or reversal in your system would be marked by a "Climax" or strong defense-specifically, a Dark Green (+2 Buyer Strong Control) candle showing a massive body, closing near the high, on >1.3x average volume. Until this specific signature appears on the chart, any upward movement should be treated as a weak dead-cat bounce.3. **Next Move:** Because the 10-day rolling average is anchored at -0.50, momentum favors the sellers. If the current "No Control" indecision breaks, it is statistically more likely to break to the downside, resulting in a fresh wave of Light Red (-1) or Dark Red (-2) candles as weak hands let go of their positions.

Trader's Verdict: Remain bearish. Do not attempt to catch a falling knife here. The algorithm clearly shows that buyers have not reclaimed control of the tape. Wait on the sidelines or look for short setups until the classification engine detects a "+2 Buyer Strong Control" candle with the requisite volume multiplier to signal a valid structural shift.

News & Analyst Targets

Here is the latest research and news update for Bajaj Auto (BAJAJ-AUTO) for the first week of April 2026.

1) Latest News for BAJAJ-AUTO This Week

Bajaj Auto has just released its sales numbers for March 2026 and the full fiscal year 2025-2026 (FY26), which has been the primary driver of news this week:* **Strong March 2026 Auto Sales:** The company reported a 20% year-on-year (YoY) surge in total sales, hitting **4,45,377 units** in March 2026 compared to 3,69,823 units in March 2025.* **Two-Wheeler & Commercial Vehicle Growth:** Domestic two-wheeler sales grew by 20% to 2,21,021 units. The commercial vehicle (CV) segment also recorded a strong 20% growth, selling 64,904 units. * **Export Target Miss:** While total exports grew by a healthy 21% YoY to 1.79 lakh units, it slightly missed the company's ambitious internal target of 2 lakh units for the month.* **Record FY26 Performance:** For the full financial year (April 2025 - March 2026), Bajaj Auto's total sales crossed the 5-million mark, reporting **51,17,667 units**-a 10% YoY increase.

© 2026 Stock Research. All Rights Reserved.

2) Upgrades and Downgrades from Brokerages

Brokerages have shown a mixed but generally optimistic long-term view of the stock based on its transition to Electric Vehicles (EVs) and export resilience, though short-term concerns linger:* **Recent Upgrades: Emkay Global** recently upgraded the stock from *'Add'* to ***'Buy'*** with a highly bullish target of INR 11,100. The upgrade was driven by the company achieving EBITDA breakeven in EVs, capturing the number-one spot in electric three-wheelers (E-3W) from M&M, and a projected 14% EPS CAGR from FY26 to FY28.* **Recent Downgrades:** Conversely, **JM Financial** downgraded the stock to ***'Reduce'*** from *'Add'*, citing that despite decent margins, the company is facing slight market share contraction in the domestic core two-wheeler segment. * **Current Analyst Consensus:** As of early April 2026, out of the analysts covering Bajaj Auto, the consensus split sits at approximately: 9 Strong Buy, 10 Buy, 11 Hold, 5 Sell, and 2 Strong Sell.

3) Other News Impacting BAJAJ-AUTO (Direct & Indirect)

- **Direct Stock Price Impact:** Despite the robust 20% overall volume growth reported this week, Bajaj Auto's stock fell marginally (-1.57%) to trade around INR 8,758 levels. Markets seemingly reacted to the slight miss on the management's 2-lakh unit export target and profit booking after a strong run.
- **Macro & Export Headwinds (Indirect):** Indirect macroeconomic factors continue to pressure Bajaj's overseas business. Challenges persist in key export markets-particularly in Africa and Southeast Asia-where local currency weaknesses are heavily reducing consumer purchasing power.
- **EV Transition Tailwinds (Indirect/Direct):** Government pushes toward EV adoption have directly benefited Bajaj's *Chetak EV* portfolio, which is gaining rapid traction. Furthermore, deferments by the RBI regarding capital market lending norms have kept the broader domestic financial auto-lending ecosystems robust, ensuring easy financing for premium models like the refreshed Pulsar range.

4) Latest Targets from Analyst Community and Brokerages

Below is a consolidated summary of the latest analyst and brokerage targets for BAJAJ-AUTO as of April 2026:

Brokerage / Research Firm	Current Rating / Recommendation	Target Price (INR)	Key Catalyst
Emkay Global	BUY (Upgraded)	INR 11,100	EV 3-Wheeler leadership & export recovery.
Trendlyne Consensus	HOLD (Average)	INR 10,137	Blended average of 22 analyst reports.
Choice Equity Broking	BUY	INR 9,975	Steady domestic demand and premiumisation.
Univest Analyst Consensus	ACCUMULATE	INR 9,800	Export recovery offset by EV transition timeline.
JM Financial	REDUCE (Downgraded)	INR 9,600	Market share loss in the domestic 2W segment.
Univest (Bear Case)	SELL	INR 7,500	Assumes prolonged African/Asian currency weakness.

© 2026 Stock Research. All Rights Reserved.

(Note: Bajaj Auto is currently trading near the INR 8,600 - INR 8,760 range as of April 3, 2026, indicating an estimated ~14% upside to reach the consensus target.)

Stock Detailed Analysis Report

BAJAJ-AUTO.NS

Current Price: ₹8758.50

Generated: 2026-04-03 12:24

BAJAJ-AUTO.NS - 3 Year Daily Price Chart

Long-term Fundamental Analysis (4 Years)

Metric	Is Growing?	Accelerating?	1Y Growth	3Y CAGR
Revenue	Yes	No	12.53%	15.31%
Net Income	Yes	No	-4.98%	5.91%
ROE	Yes	No	-13.61%	5.63%
EPS	Yes	No	-3.78%	7.17%

Short-term Fundamental Analysis (6 Quarters)

Metric	Is Growing?	Recent QoQ	Avg QoQ
Revenue	Yes	0.82%	5.31%
Net Income	Yes	29.58%	7.58%
EPS	Yes	29.61%	27.97%

BAJAJ-AUTO.NS - Relative Strength Analysis

═══ OVERVIEW ═══:	
Benchmark Index:	^CNXAUTO
Sector:	Auto
Classification:	**Weakening Leader**
RS Score:	53.4/100
:	
═══ RS RATIOS ═══:	
1M RS:	**1.027 [Leader]**
3M RS:	**1.087 [Leader]**
6M RS:	**1.128 [Leader]**
1Y RS:	**1.013 [Leader]**
:	
═══ TURNAROUND ANALYSIS ═══:	
Turnaround Status:	**Not Detected**
:	
SIGNAL CRITERIA::	
✗ Emerging RS:	**Not accelerating**
✗ Medium-term Lagging:	**Not lagging**
✗ Performance Improving:	**Not improving**

Relative Strength Analysis: BAJAJ-AUTO.NS vs ^CNXAUTO
Classification: Weakening Leader

Price Performance Comparison (Normalized)

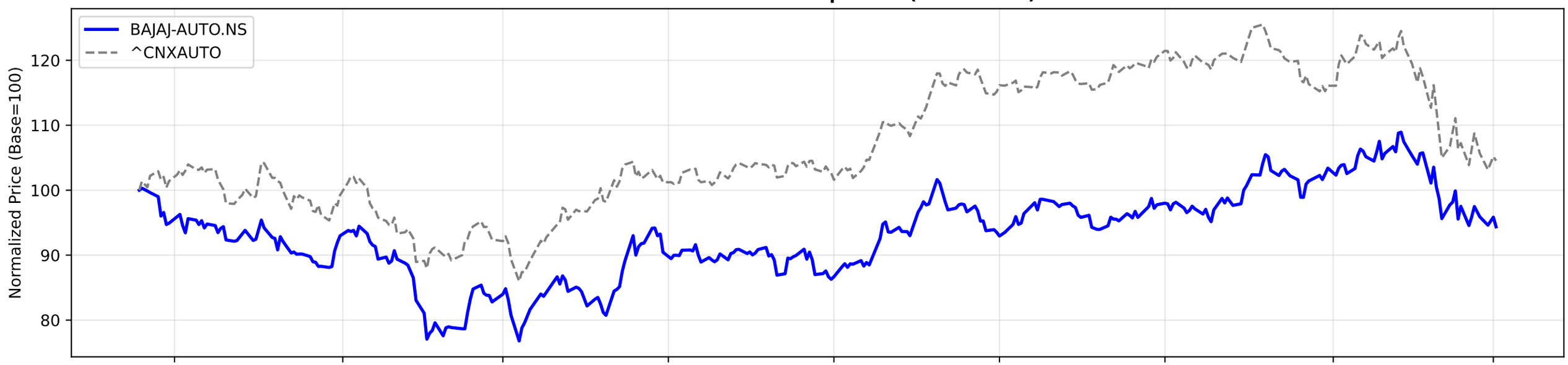

RS Ratio Trends (Multiple Timeframes)

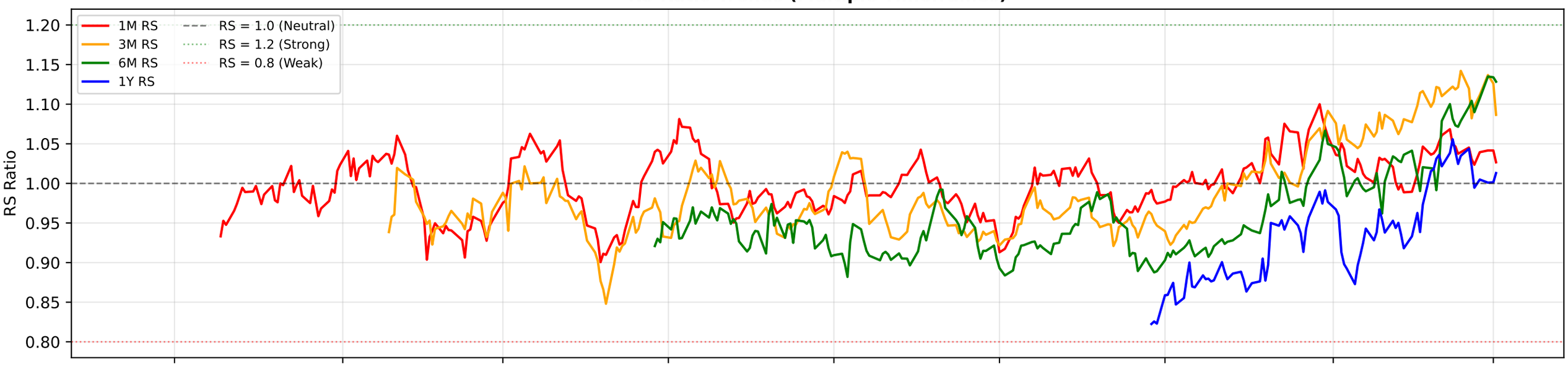

RS Composite Score Timeline

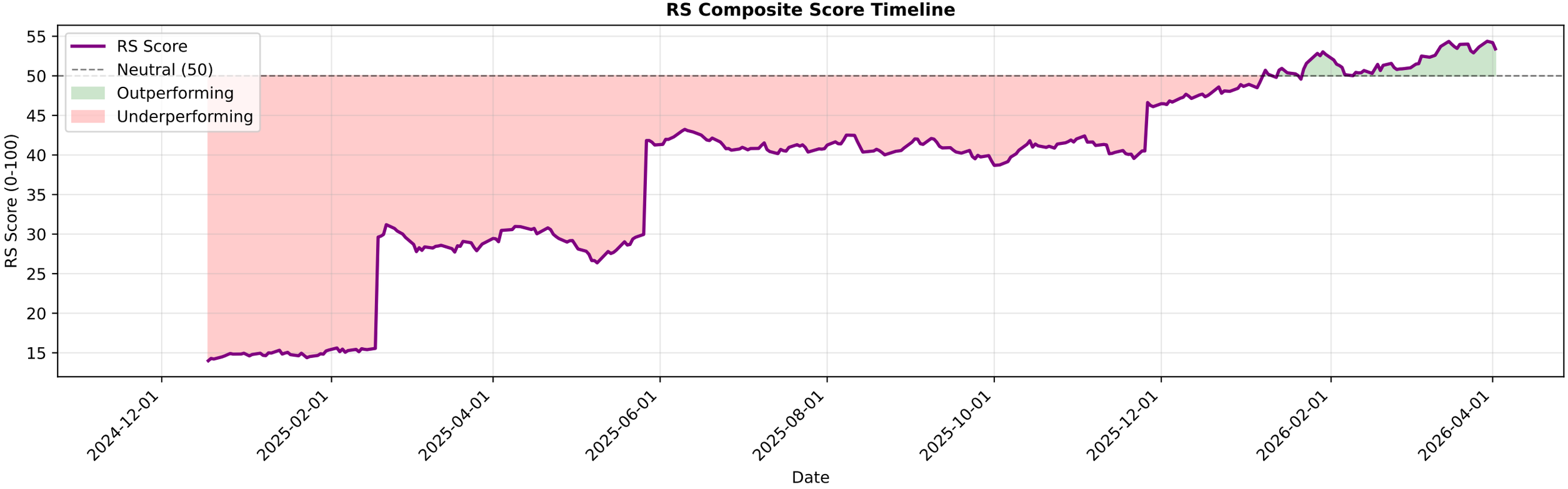

BAJAJ-AUTO.NS - EMA Crossover Summary

EMA 20:	9115.91
EMA 50:	9311.73
EMA 200:	9068.70
Trend Status:	**Short-term Downtrend**
Golden Cross Date:	2025-09-01 00:00:00+05:30
Golden Cross Price:	8967.00

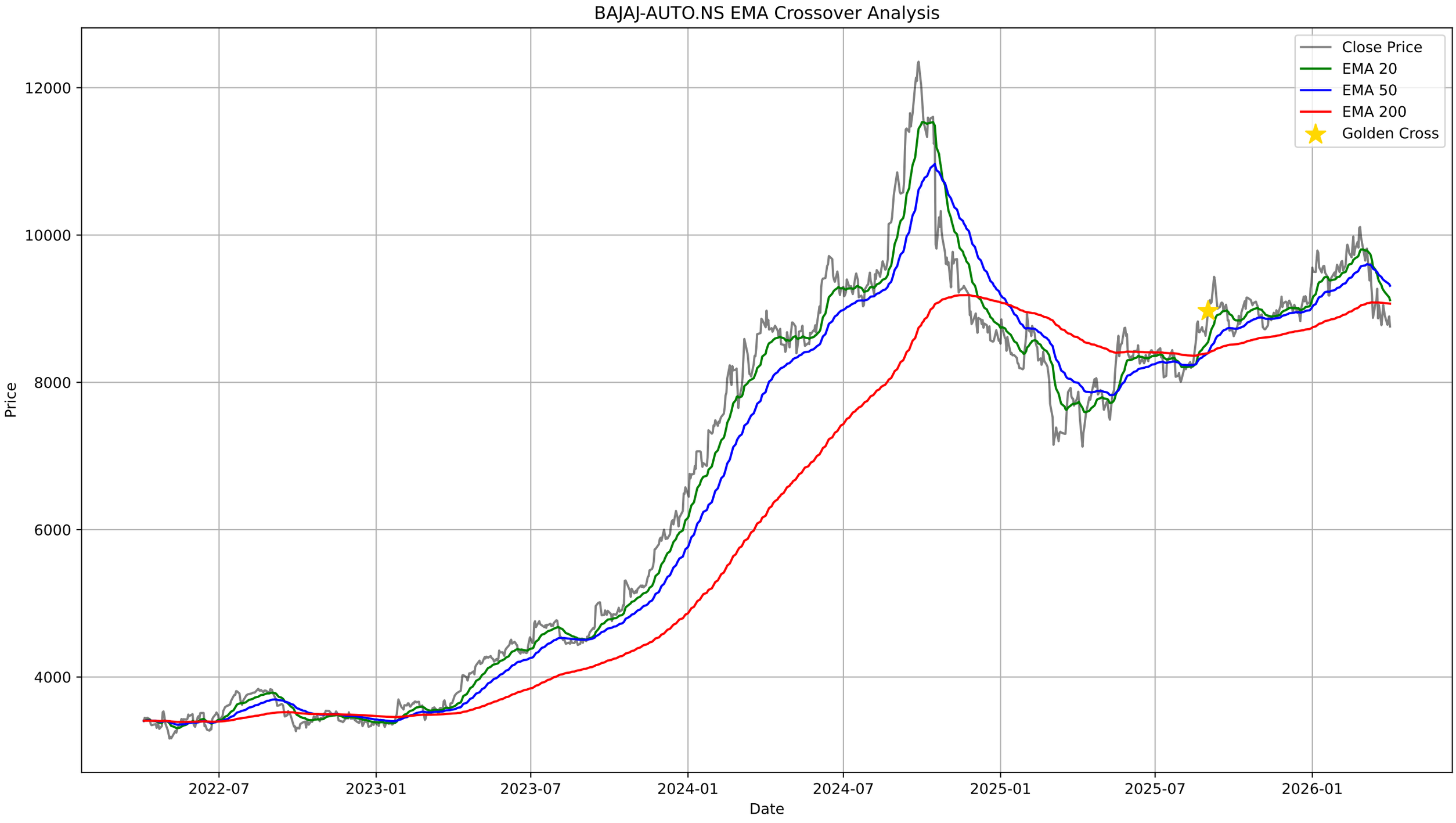
BAJAJ-AUTO.NS EMA Crossover Analysis
Close Price
EMA 20
EMA 50
EMA 200
Golden Cross
Price
12000
10000
8000
6000
4000
2022-07
2023-01
2023-07
2024-01
2024-07
2025-01
2025-07
2026-01
Date

BAJAJ-AUTO.NS - Bollinger Bands Summary

Current Price:	8758.50
Upper Band:	9839.58
Middle Band (SMA 20):	9153.15
Lower Band:	8466.72
%B:	0.2125
Band Width:	0.1500
Status:	Lower Half
Signal:	None

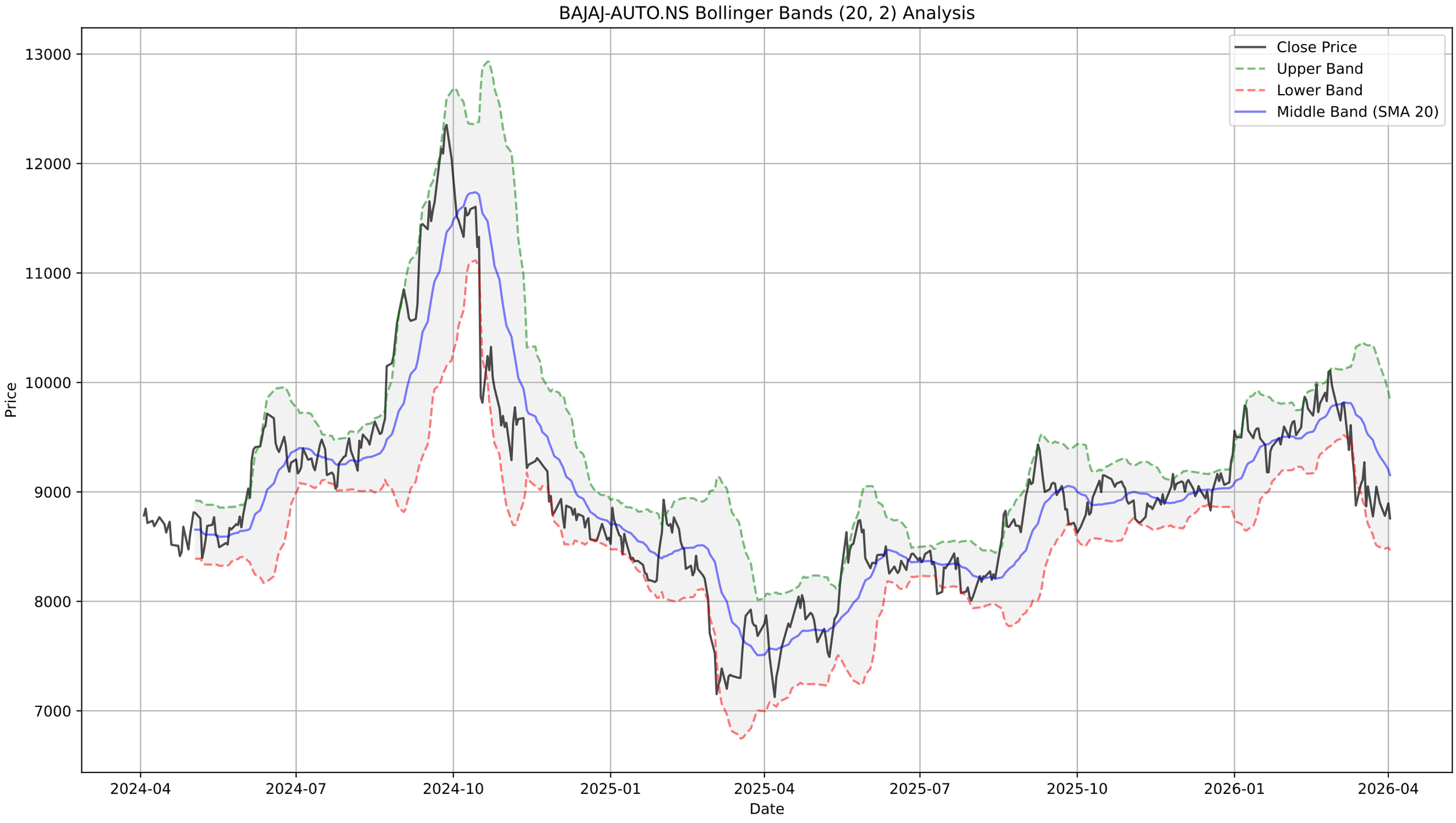
BAJAJ-AUTO.NS Bollinger Bands (20, 2) Analysis
Close Price
Upper Band
Lower Band
Middle Band (SMA 20)
Price
13000
12000
11000
10000
9000
8000
7000
2024-04
2024-07
2024-10
2025-01
2025-04
2025-07
2025-10
2026-01
2026-04
Date

BAJAJ-AUTO.NS - Supertrend Summary

Status:	**DOWNTREND (Sell)**
Supertrend Value:	9561.71
Signal Identified On:	2026-03-09

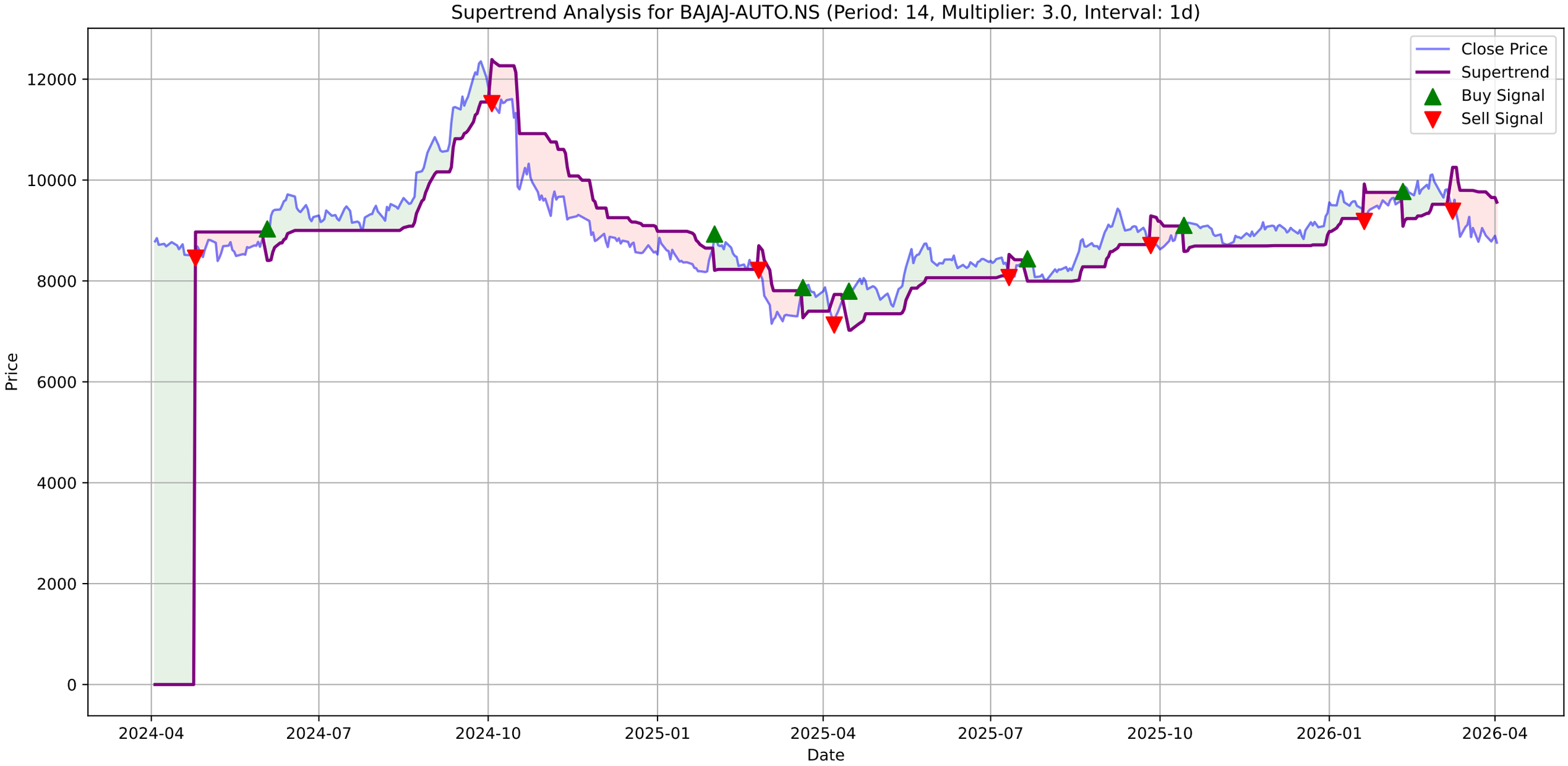
Supertrend Analysis for BAJAJ-AUTO.NS (Period: 14, Multiplier: 3.0, Interval: 1d)
Close Price
Supertrend
Buy Signal
Sell Signal
Price
Date
12000
10000
8000
6000
4000
2000
0
2024-04
2024-07
2024-10
2025-01
2025-04
2025-07
2025-10
2026-01
2026-04

BAJAJ-AUTO.NS - MACD Summary

MACD Line:	-213.64
Signal Line:	-187.23
Histogram:	-26.41
Trend:	**Bearish**
Momentum:	**Weakening**
Signal:	None
Divergences Detected:	1
└ **Bearish Divergence:**	Date: 2026-02-26 00:00:00+05:30, Price: 10110.00

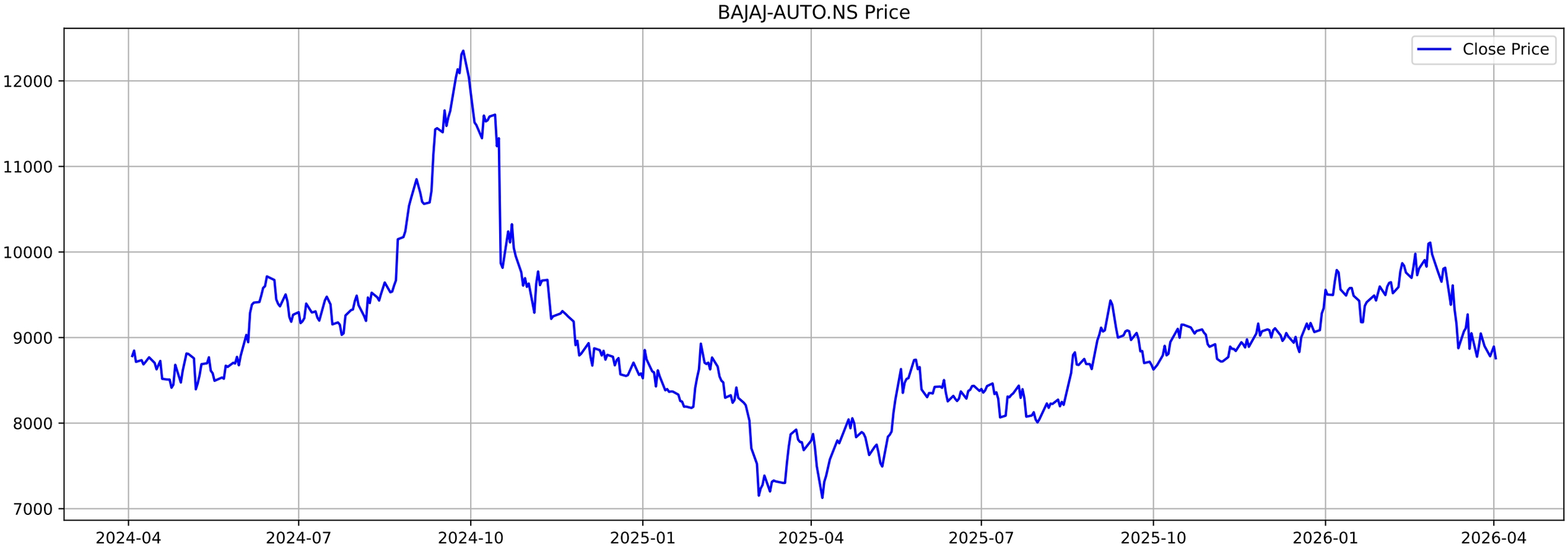
BAJAJ-AUTO.NS Price
Close Price
12000
11000
10000
9000
8000
7000
2024-04
2024-07
2024-10
2025-01
2025-04
2025-07
2025-10
2026-01
2026-04

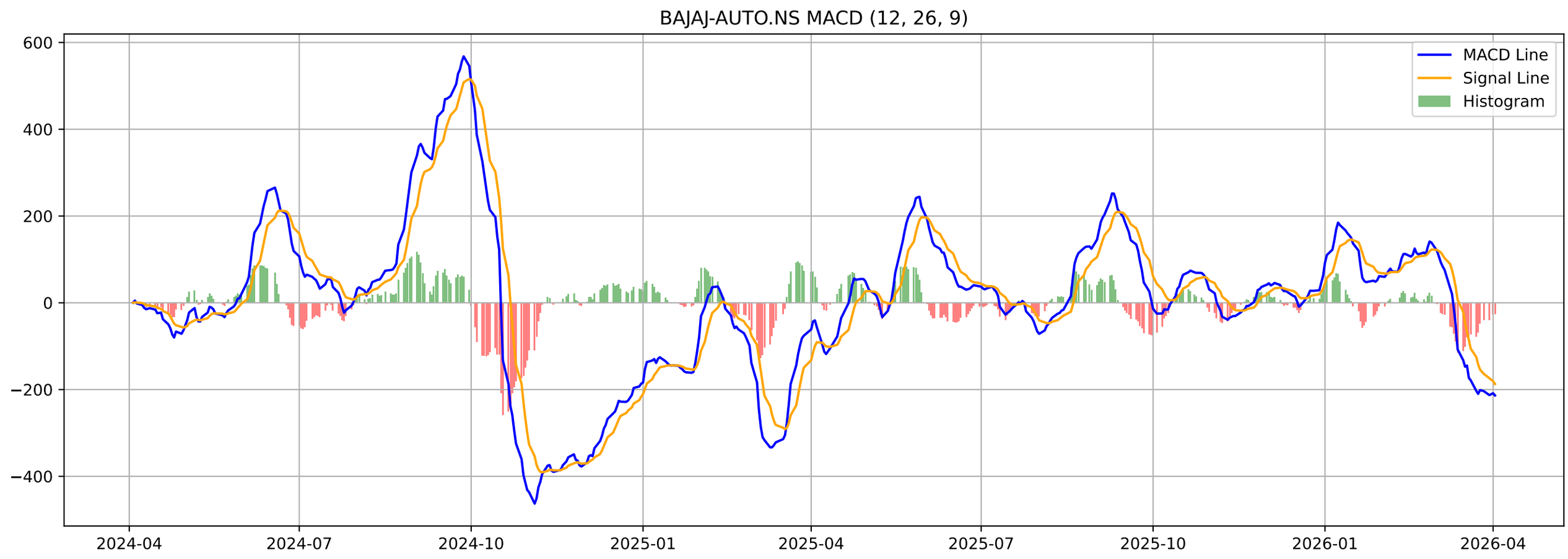
BAJAJ-AUTO.NS MACD (12, 26, 9)
MACD Line
Signal Line
Histogram
600
400
200
0
−200
−400
2024-04
2024-07
2024-10
2025-01
2025-04
2025-07
2025-10
2026-01
2026-04

BAJAJ-AUTO.NS - Volatility Squeeze Summary

BB Width:	0.1500
ATR:	277.3214
Total Signals:	0

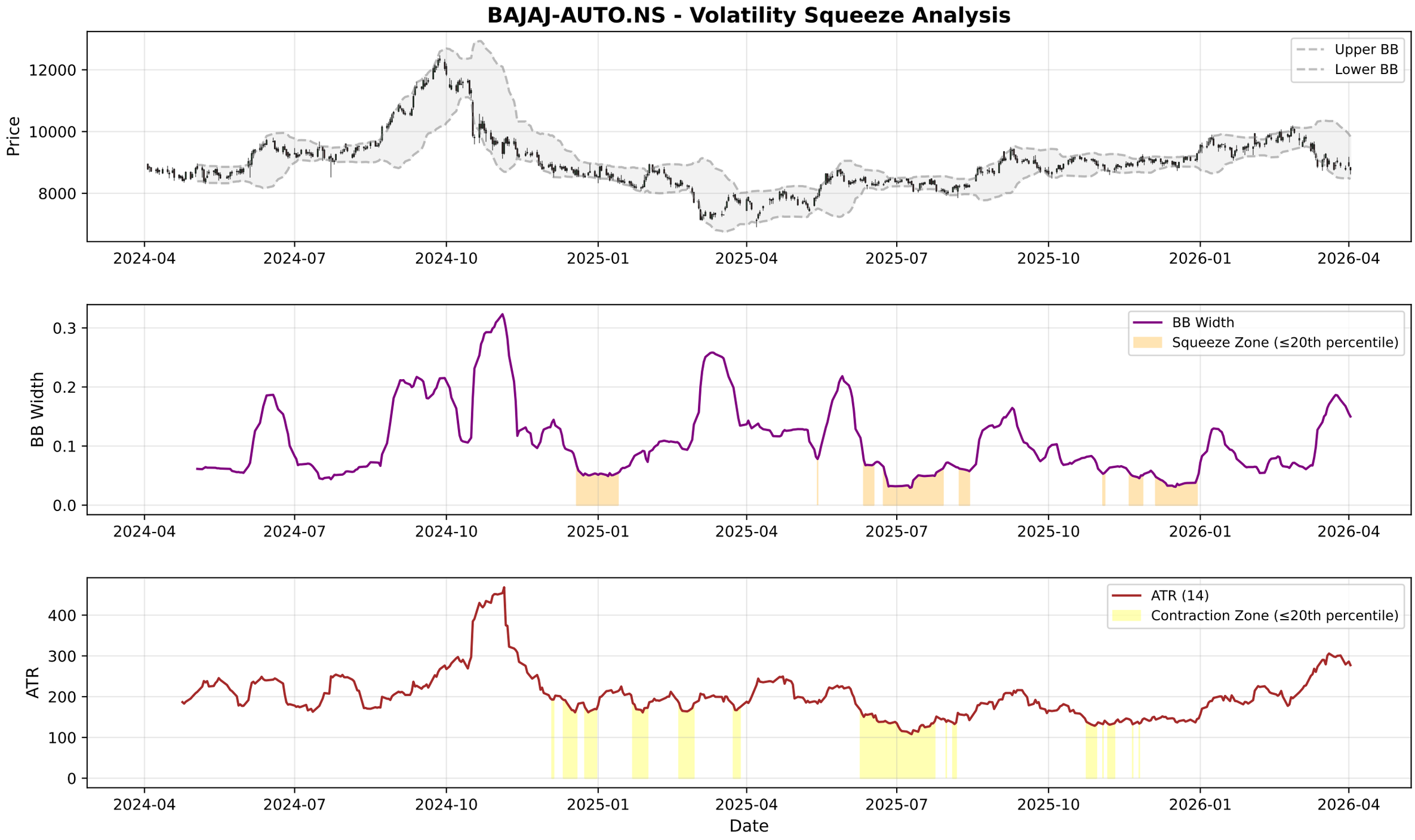
BAJAJ-AUTO.NS - Volatility Squeeze Analysis
Price
12000
10000
8000
Upper BB
Lower BB
2024-04
2024-07
2024-10
2025-01
2025-04
2025-07
2025-10
2026-01
2026-04
BB Width
0.3
0.2
0.1
0.0
BB Width
Squeeze Zone (≤20th percentile)
ATR
400
300
200
100
0
ATR (14)
Contraction Zone (≤20th percentile)
Date

BAJAJ-AUTO.NS - RSI-Volume Summary

Current RSI:	39.54
Current Volume:	254975
Volume MA 20:	370645
Bullish Divergences:	6
Bearish Divergences:	2
Bullish Div 1:	Date: 2025-07-31 00:00:00+05:30, Price: 8008.00
Bullish Div 2:	Date: 2026-04-02 00:00:00+05:30, Price: 8758.50
Bearish Div 1:	Date: 2024-09-27 00:00:00+05:30, Price: 12353.32
Bearish Div 2:	Date: 2026-02-26 00:00:00+05:30, Price: 10110.00

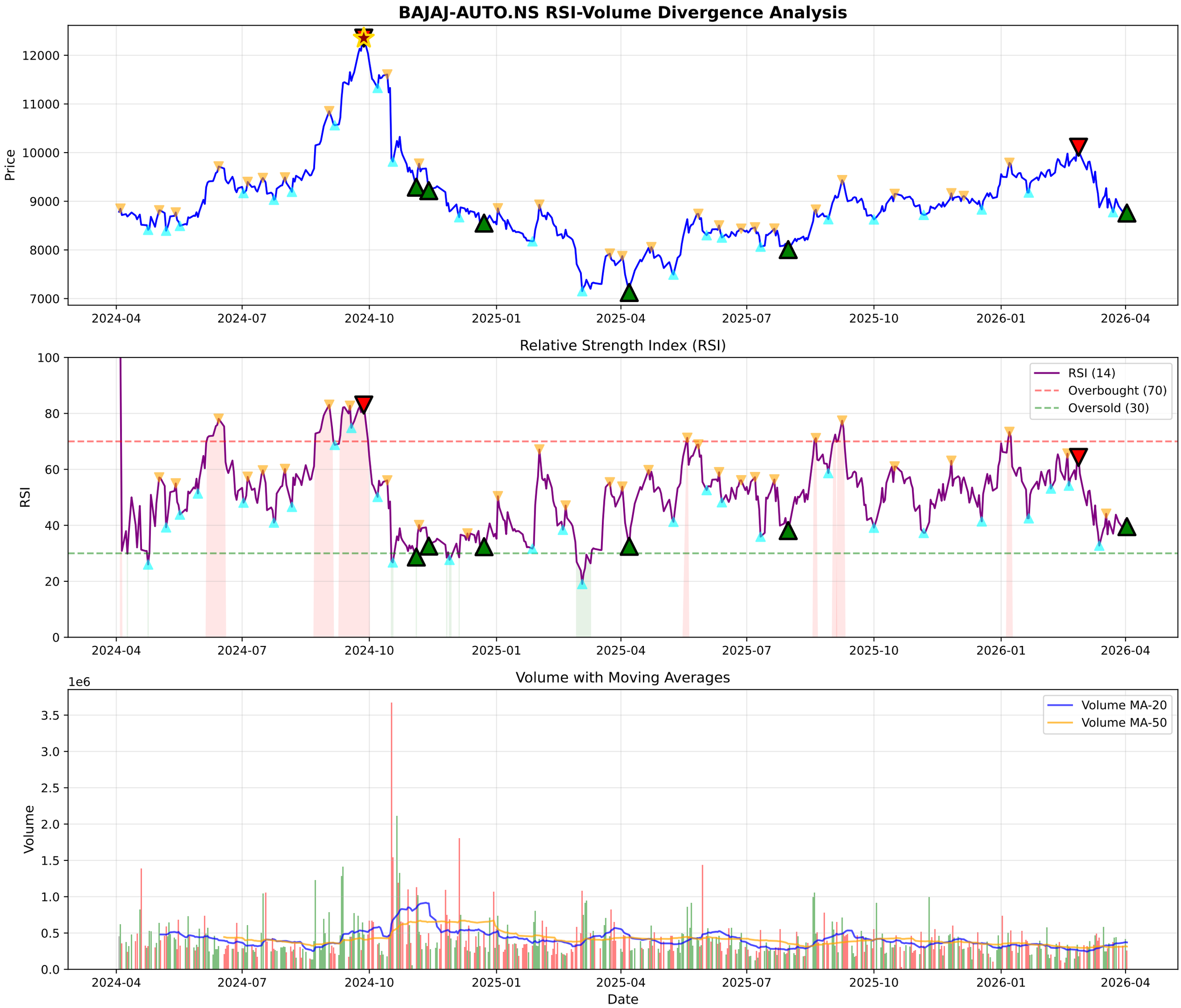
BAJAJ-AUTO.NS RSI-Volume Divergence Analysis
Price
12000
11000
10000
9000
8000
7000
2024-04
2024-07
2024-10
2025-01
2025-04
2025-07
2025-10
2026-01
2026-04
Relative Strength Index (RSI)
RSI
100
80
60
40
20
0
RSI (14)
Overbought (70)
Oversold (30)
Volume with Moving Averages
Volume
1e6
3.5
3.0
2.5
2.0
1.5
1.0
0.5
0.0
Volume MA-20
Volume MA-50
Date

BAJAJ-AUTO.NS - Volume Analysis

═══ VOLUME ANALYSIS ═══:	
Status:	**35 Signals Detected**
:	
2026-02-02 [-]:	Distribution Day
2026-02-12 [-]:	Distribution Day
2026-02-26 [+]:	**Buying Exhaustion (Bearish Div)**
2026-03-04 [-]:	Distribution Day
2026-04-02 [+]:	**Selling Exhaustion (Bullish Div)**

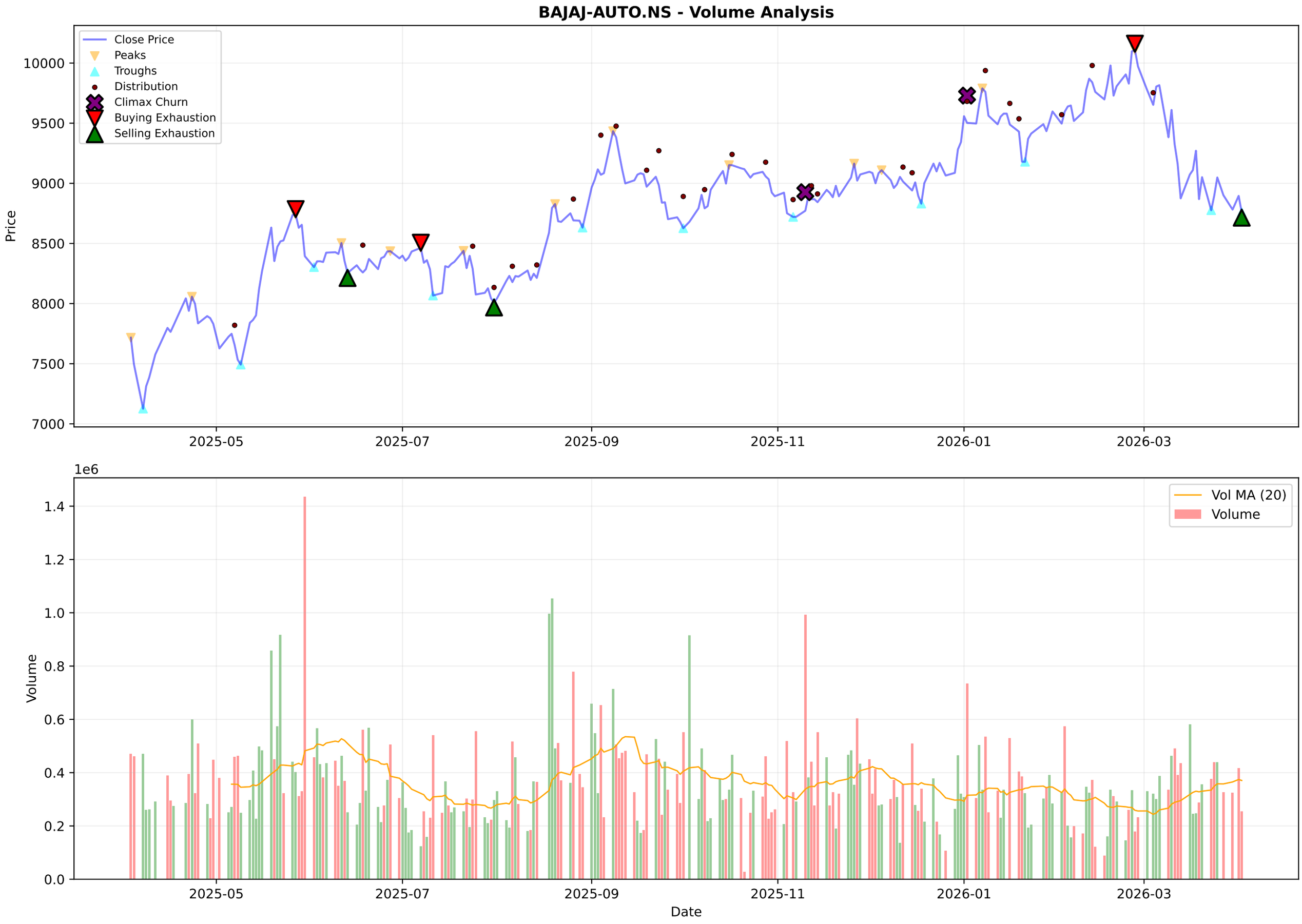
BAJAJ-AUTO.NS - Volume Analysis
Close Price
Peaks
Troughs
Distribution
Climax Churn
Buying Exhaustion
Selling Exhaustion
Price
10000
9500
9000
8500
8000
7500
7000
2025-05
2025-07
2025-09
2025-11
2026-01
2026-03
1e6
Vol MA (20)
Volume
Volume
1.4
1.2
1.0
0.8
0.6
0.4
0.2
0.0
Date

BAJAJ-AUTO.NS - Candlestick Classification Summary

═══ CANDLESTICK CLASSIFICATION ═══:	
Latest Classification:	**No Control**
Recent Trend Score (10-day avg):	-0.50
:	
Distribution:	
No Control:	97
Buyer Control:	65
Seller Control:	60
Buyer Strong Control:	4
Seller Strong Control:	2

BAJAJ-AUTO.NS - Candlestick Classification
Seller Strong Control
Seller Control
No Control
Buyer Control
Buyer Strong Control
Price
10000
9500
9000
8500
8000
1e6
Volume
1.0
0.8
0.6
0.4
0.2
0.0
2025-07-11
2025-08-06
2025-09-03
2025-09-29
2025-10-27
2025-11-21
2025-12-17
2026-01-13
2026-02-09
2026-03-06
Date

Multi-Timeframe Supertrend Analysis

Timeframe	Status	Value	Last Price	Signal Date
1 Week	**DOWNTREND (Sell)**	10006.29	8758.5	2026-03-09
1 Day	**DOWNTREND (Sell)**	9561.71	8758.5	2026-03-09
15 Min	**UPTREND (Buy)**	8676.5	8758.5	2026-04-02

Multi-Timeframe MACD Analysis

Timeframe	Trend	Momentum	Signal
1 Week	**Bearish**	Strengthening	No Signal
1 Day	**Bearish**	Weakening	No Signal
15 Min	**Bullish**	Weakening	No Signal

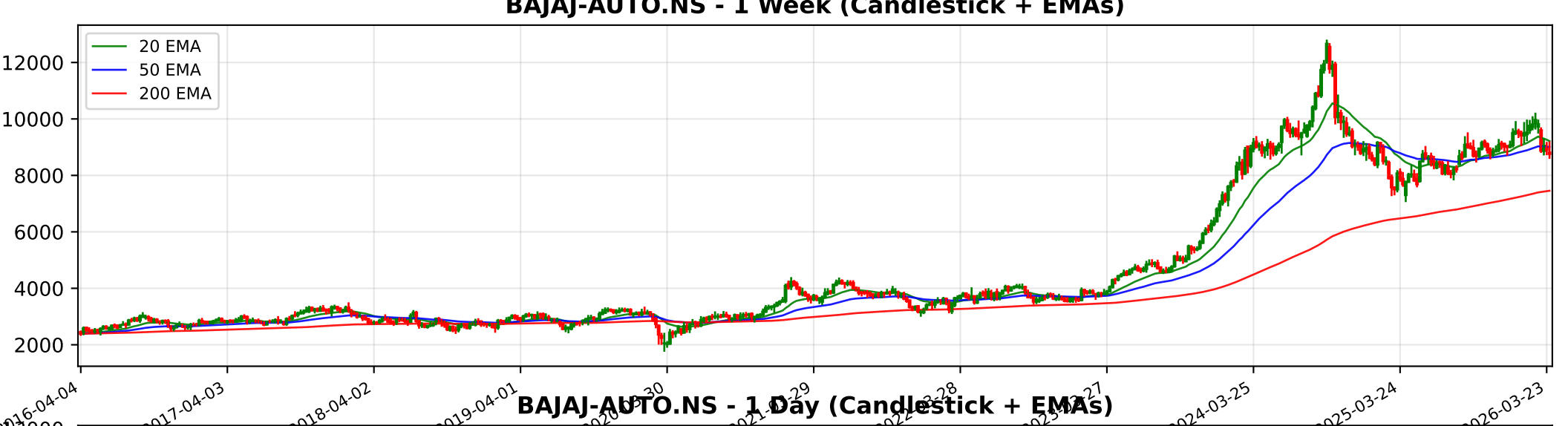
BAJAJ-AUTO.NS - 1 Week (Candlestick + EMAs)
20 EMA
50 EMA
200 EMA
12000
10000
8000
6000
4000
2000
2016-04-04
2017-04-03
2018-04-02
2019-04-01
2024-03-25
2025-03-24
2026-03-23

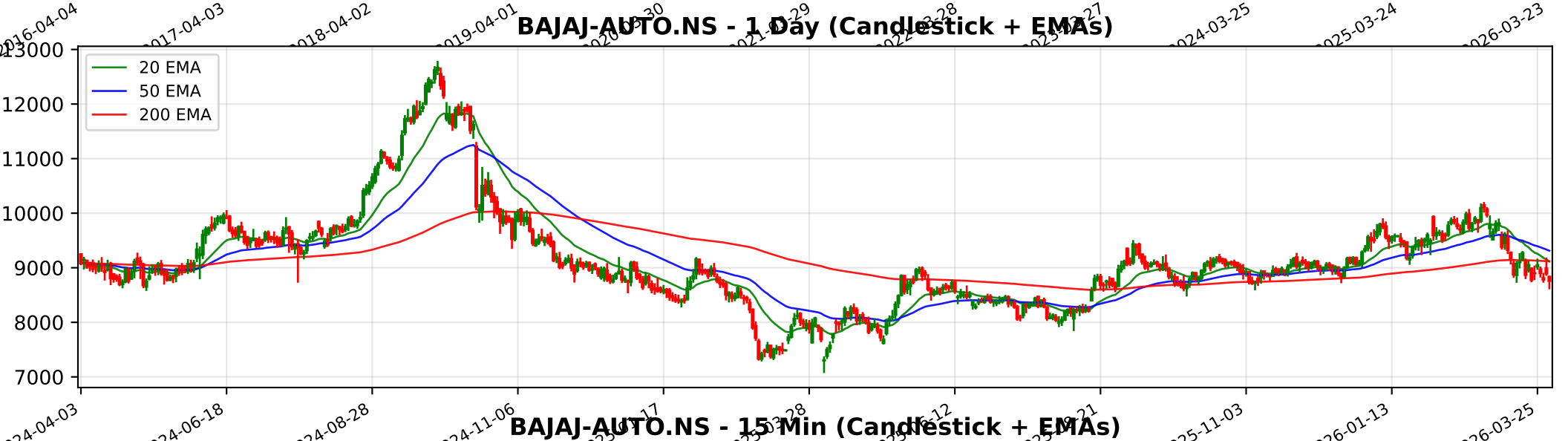
BAJAJ-AUTO.NS - 1 Day (Candlestick + EMAs)
20 EMA
50 EMA
200 EMA
13000
12000
11000
10000
9000
8000
7000
2024-04-03
2024-06-18
2024-08-28
2024-11-06
2025-11-03
2026-01-13
2026-03-25

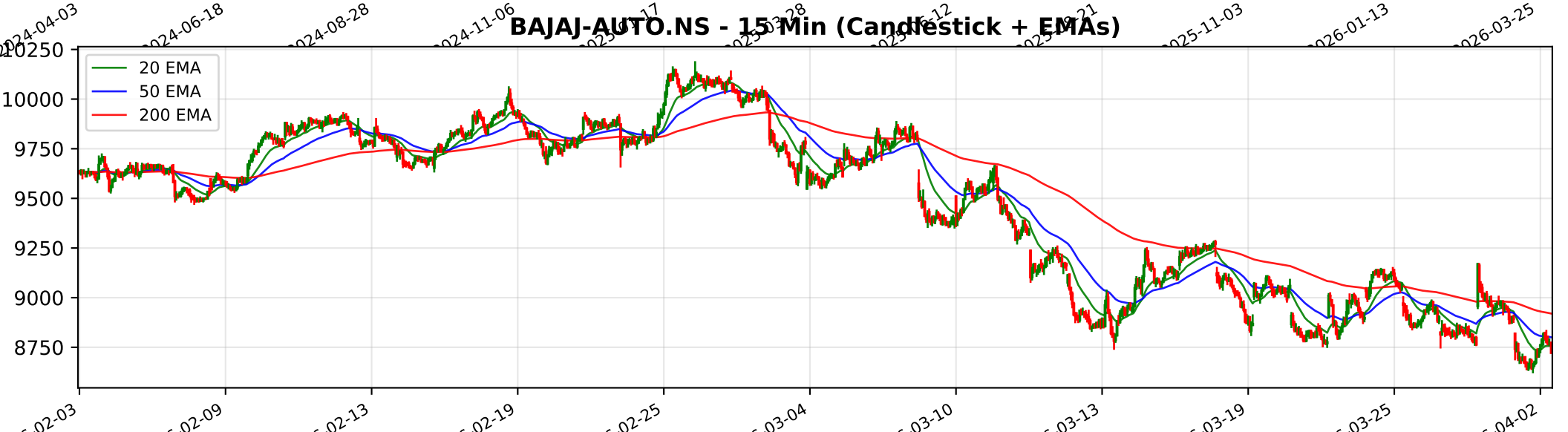
BAJAJ-AUTO.NS - 15 Min (Candlestick + EMAs)
20 EMA
50 EMA
200 EMA
10250
10000
9750
9500
9250
9000
8750
02-03
02-09
02-13
02-19
02-25
03-04
03-10
03-13
03-19
03-25
04-02

Trendlyne Snapshot - BAJAJ-AUTO_main

Markets | MarketMind AI | Baskets | Alerts | F&O | MF | Reports | Screeners | Subscribe | Superstars | Portfolio | Watchlist | Insider Trades | Results | More

Search Stock, IPO, MF

MARKETS / SECTOR : AUTOMOBILES & AUTO COMPONENTS / INDUSTRY : 2/3 WHEELERS / BAJAJ AUTO LTD.

Bajaj Auto Ltd.

Ask MarketMind AI v1.5

NSE: BAJAJ-AUTO | BSE: 532977

Bajaj Auto Live Share Price Today, Share Analysis and Chart

Expensive Performer | In 3 Starfolio Baskets

IRAN WAR IMPACT Based on the company's financial disclosures and operational reports up to March 20th, 2026, the impact of the regional conflict on Bajaj Auto Ltd. is categorized as Negative. As one of India's largest exporters of two and three-wheelers,... Read More

8758.50 -137.00 (-1.54%)

268.1K NSE+BSE Volume
NSE 02 Apr, 2026 3:31 PM (IST)

Watchlist | Portfolio | Alert | My Notes

Overview | FORECASTER | STOCK REPORT | Buy Sell Zone | F&O | Financials | News | Reports | Technicals | Shareholding | Deals | Corporate Actions | Alerts | About

Durability score	Valuation Score	Momentum Score	Analyst Price Target
45.0 / 100	29.7 / 100	43.7 / 100	10,088
Medium Financial Strength	Expensive Valuation	Technically Neutral	1Yr Price target upside is 15%

Expensive Performer — These stocks have medium quality and momentum.Their expensive valuations suggest caution — View Similar — Embed DVM

FORECASTER

11 | 9 | 5 | 1

S W O T

SWOT Analysis

Check Before You Buy

VIEW FULL CHECKLIST

Medium rank — 10 Positive • 13 Negative

43.5% Pass in checklist

0 — 45 — 55 — 100

PE Valuation Check

Right Now	1 Year Forward
Fairly Valued -3.7%	Fairly Valued 3.9%

INSIGHT Bajaj Auto is fairly valued at both current PE and future earnings estimates

DVM
Key Metrics
Price Chart
Forecaster
Financials
Technicals
Shareholding
Deals
Documents
Corporate actions
Company Profile

Bajaj Auto Key Metrics

Preset Metrics: Preset Metrics

ROE Ann. %	Broker Average Target	Market Capitalization	Price to Book
20.8	10,137.44	244,798.1	6.6

Trendlyne Snapshot - BAJAJ-AUTO_forecaster

Markets | MarketMind AI | Baskets | Alerts | F&O | MF | Reports | Screeners | Subscribe | Superstars | Portfolio | Watchlist | Insider Trades | Results | More

Search Stock, IPO, MF

MARKETS / SECTOR : AUTOMOBILES & AUTO COMPONENTS / INDUSTRY : 2/3 WHEELERS / BAJAJ AUTO LTD.

Bajaj Auto Ltd.

NSE: BAJAJ-AUTO | BSE: 532977

Expensive Performer

In 3 Starfolio Baskets

Download real time STOCK REPORT

8758.50 -137.00 (-1.54%)

268.1K NSE+BSE Volume

NSE 02 Apr, 2026 3:31 PM (IST)

Watchlist | Portfolio | Alert | My Notes

Overview | FORECASTER | STOCK REPORT | Buy Sell Zone | F&O | Financials | News | Reports | Technicals | Shareholding | Deals | Corporate Actions | Alerts | About

Bajaj Auto - BAJAJ-AUTO - stock price prediction, stock forecast, target price, analyst ratings from 39 analysts

Bajaj Auto has a share price target of Rs 10088, revenue growth forecast of 14.6%, and profit growth estimate of 17.3% for FY26, based on top 39 analyst calls.

Bajaj Auto FORECASTER - Analyst Estimates

FORECASTER DASHBOARD →

SHARE PRICE TARGET FORECAST

12 MONTH ESTIMATE

↑ HIT Bajaj Auto's share price target is above the current price, with an upside of 15.2%

EPS FORECAST

QUARTER | ANNUAL

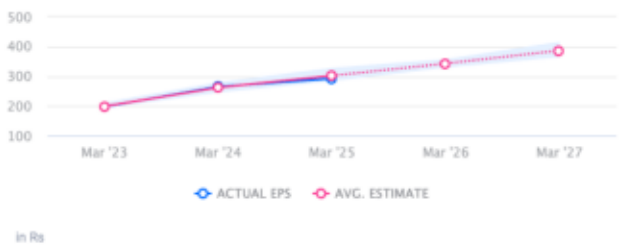

↓ MISS Bajaj Auto's EPS was lower than average estimate 2 times in past 3 years

CONSENSUS RECOMMENDATION

39 ANALYST Recommendations

HOLD

	STRONG BUY	BUY	HOLD	SELL	STRONG SELL
Nov '25	11	8	15	2	5
Dec '25	11	8	15	2	5
Jan '26	12	7	14	2	5
Feb '26	12	7	13	3	5
Mar '26	12	7	12	3	5
Apr '26	12	7	12	3	5

The consensus recommendation from 39 analysts for Bajaj Auto is HOLD