© 2026 Stock Research. All Rights Reserved.

Strategic Trading Analysis

Step 1: Audit the Data

- **Data Present:** Daily and multi-timeframe charts, moving averages (EMA 20, 50, 200), RSI & Volume analysis with divergence tracking, MACD, Bollinger Bands, Volatility Squeeze data, relative strength analysis, Supertrend, candlestick classification, and fundamental/analyst estimate snapshots.
- **Data Missing:** Broad market/sector overlay charts (though benchmark RS is briefly noted), granular order book/market depth data, and short-interest data to evaluate potential short-squeeze dynamics.
- **Confidence Level:** High. The provided report is highly comprehensive, covering top-down technicals, momentum oscillators, volume footprint, and fundamental backing, which is more than sufficient to evaluate a standard positional trade setup.

Step 2: Analyze the Setup

- **Price Structure & Trend:** The stock is caught in a severe short-to-intermediate-term downtrend. The current price (INR 249.56) is trading significantly below all major moving averages (EMA 20 at 274.36, EMA 50 at 285.57, EMA 200 at 273.48). Furthermore, both the Daily and Weekly Supertrends are currently in a "DOWNTREND (Sell)" state.
- **Momentum:** **Bearish** and dominant. The MACD is below the zero line, and the histogram remains negative. The RSI has plummeted to near-oversold territory (30.80). While oversold conditions can precede bounces, they primarily indicate strong seller dominance in the immediate term.
- **Volume & Supply:** The volume analysis detects 31 recent signals, heavily dominated by "Distribution Days" through late February and early April. Sellers are currently controlling the tape.
- **Confluence:** Fundamentally, analysts peg the stock as "Undervalued" with an upside target of INR 328. However, technically, the chart is a "falling knife." For a 1-4 month positional horizon, taking a position right now lacks structural confirmation. A risk-averse trader must wait for momentum to shift and a higher-low structure to form rather than guessing the exact bottom.

Step 3: Formulate the Recommendation

Based on the analysis, my recommendation is **NO**, you should not enter this stock right now. The technical damage is severe, and trading against a dominant multi-timeframe downtrend violates risk-averse capital preservation principles.

However, given the strong fundamental valuation and oversold RSI, this belongs on a watchlist for a potential reversal setup.

Conditional Plan (If price stabilizes and reverses):* **Condition to Buy:** Do not buy the dip. Wait for the stock to form a base and print a daily close above the EMA 200 (INR 273.48) and the Daily Supertrend resistance (INR 276.26). This will confirm buyers have absorbed the supply and reclaimed the intermediate trend.* **Entry Price:** INR 276.50 (Triggered only upon a confirmed daily close above this level).* **Stop Loss:** INR 258.00 (A hard stop placed below the anticipated higher-low of the new basing structure, keeping risk strictly around ~6.5%).* **Take Profit:** INR 310.00 (Targeting the previous major resistance zone and Upper Bollinger Band range. This provides a ~12% upside, aligning perfectly with your 5%-15% target and offering an acceptable risk-to-reward ratio).

© 2026 Stock Research. All Rights Reserved.

Candlestick Classification Analysis

Based on the provided report, specifically the "Candlestick Classification Summary" (Page 20) and the "Candlestick Classification" chart (Page 21), here is my interpretation and prediction as a seasoned Candlestick Trader.

1. Current Candlestick Context & Algorithm Breakdown

- **Macro Price Action:** The stock has recently suffered a severe and sharp downtrend, dropping from a high of around INR 325 to the current level near INR 249.56.
- **10-Day Trend Score:** The 10-day average score is **-0.50**. This confirms that sellers have been firmly in control over the last two weeks, aggressively pushing the price down.
- **Latest Classification:** The most recent daily candle is classified as **"Buyer Control" (+1)** (represented by the light green bar on the chart).

Applying the Algorithm to the Latest Candle: Under the provided classification system, a "Buyer Control" (+1) status instead of "Buyer Strong Control" (+2) tells a very specific story about the most recent trading session:1. **Body Strength & Close:** The buyers managed to step in and close the price higher than the open, overcoming the recent intraday selling pressure. The body is moderate.2. **Wicks:** There is likely a lower wick indicating that sellers tried to push the price even lower, but buyers rejected those lower prices (Step 3: bullish adjustment).3. **Volume (The missing +2 catalyst):** Because this registered as a +1 (Buyer Control) and not a +2 (Buyer Strong Control), Step 4 of the algorithm tells us that this candle likely occurred on **average or lower-than-average volume**. High institutional volume (>1.3x avg) combined with a strong close would have triggered a +2 multiplier.

2. Chart Pattern & Support Analysis

Looking closely at the chart on Page 21, the current price level (~INR 249-INR 250) coincides perfectly with a **historical consolidation/support zone** from earlier in the timeline (around August to October 2025). * The sellers have driven the price straight into a major historical demand zone. * The appearance of a "Buyer Control" candle exactly at this support level indicates that the aggressive selling momentum is finally hitting a wall. Short-sellers are likely taking profit, and value buyers are beginning to test the waters.

3. Future Price Prediction

Based on the candlestick price action and algorithmic classifications, my prediction is a **Short-Term Bullish Bounce / Sideways Consolidation**, but with caution regarding a long-term reversal.

Why?* **The Bleeding has Paused:** The transition from deep red "Seller Control" candles to a green "Buyer Control" candle at a major support level is a classic early sign of exhaustion. The immediate downside momentum has broken.* **Lack of Immediate Conviction:** Because the last signal was only "Buyer Control" (lacking the extreme high volume/large body needed for "Buyer Strong Control"), we cannot yet confirm a

© 2026 Stock Research. All Rights Reserved.

V-shaped trend reversal. True institutional accumulation requires heavy volume.

Actionable Outlook:* **Short-Term (Next 3-5 Days):** Expect the price to drift **higher or sideways** in a relief rally. The stock is heavily oversold, and the buyers have established a foothold at ~INR 245-250. It will likely attempt to test immediate overhead resistance around INR 260-INR 265.* **What to Watch For (Confirmation):** For a sustained upward move, we need to see the algorithm print a **"Buyer Strong Control" (+2)** candle in the coming days. This would validate that heavy volume has entered the market.* **Invalidation:** If the price prints a "Seller Control" or "Seller Strong Control" candle that closes below the recent wick low (~INR 245), the support has failed, and the bearish freefall will resume. However, the current candle logic favors the bounce.

News & Analyst Targets

As a stock research analyst, I have reviewed the latest market data, corporate announcements, and macroeconomic trends up to **April 3, 2026**.

Here is the comprehensive research update on **Bank of Baroda (BANKBARODA)**:

1) Latest News for BANKBARODA This Week

This week (early April 2026), the primary price action and news flow for Bank of Baroda have been driven by its highly anticipated Q4 FY26 provisional business update:* **Robust Global Business Growth:** Bank of Baroda reported a strong 13.93% year-on-year (YoY) growth in its global business, crossing the INR 30.79 lakh crore mark as of March 31, 2026.* **Surge in Advances:** Global advances saw excellent momentum, soaring 16.23% YoY to INR 14.30 lakh crore. Domestic advances grew by 14.56% YoY. * **Retail Segment Outperformance:** A major highlight was the domestic retail advances portfolio, which surged by an impressive 17.93% YoY to over INR 3.02 lakh crore, showcasing resilient consumer credit demand.* **Healthy Deposit Accretion:** Global deposits increased by 12.00% YoY to INR 16.48 lakh crore, while domestic deposits rose by 12.83% YoY to INR 14.01 lakh crore, ensuring a solid and stable funding base for the bank.

2) Upgrades or Downgrades from Brokerages

There has been some notable friction in analyst sentiment recently regarding margins and external macro risks:* **Target Slashed by HSBC (April 2, 2026):** While HSBC maintained its **'Buy'** rating on Bank of Baroda, it drastically **cut its target price to INR 275** (down from the previous INR 340). The brokerage cited emerging liability pressures, expected cuts to margin and EPS growth, and asset quality risks stemming from the wider Middle-East geopolitical conflict. * **Downgrade by Antique Stock Broking (Feb 2026):** Antique Broking recently **downgraded the stock from 'Buy' to 'Hold'** and trimmed its target price from INR 325 to INR 315. The downgrade was largely driven by pressure on net interest margins (NIMs) and the pending transmission of the marginal cost of funds-based lending rate (MCLR). * **Recent Ratings Maintenance:** On April 1, 2026, JPMorgan maintained its 'Buy' rating with a target price of INR 325.

© 2026 Stock Research. All Rights Reserved.

3) Indirect and Macro News Impacting BANKBARODA

- **RBI Forex Interventions & Banking Sector Hit:** In early April 2026, banking stocks (including PSU banks) faced notable selling pressure as the Reserve Bank of India (RBI) aggressively intervened to defend the Rupee amid West Asia tensions. Analysts estimate these systemic interventions could result in aggregate losses of up to INR 5,000 crore for the banking sector, weighing on near-term sentiments.
- **Upcoming RBI MPC Meeting:** The RBI's Monetary Policy Committee is scheduled to meet from April 6-8, 2026. The central bank faces a tightrope walk managing liquidity, inflation, and currency volatility. Any stance pivot will directly impact PSU bank deposit repricing and net interest margins (NIMs).
- **No PSU Bank Mergers:** The Minister of State for Finance formally clarified in late March 2026 that the government has no ongoing proposals to merge or consolidate any more Public Sector Banks. Instead, the focus will be entirely on the rollout of the "EASE 9.0" reforms framework in April 2026 to boost AI-workflows, operational efficiencies, and cyber resilience across PSU banks.

4) Latest Analyst and Brokerage Targets

Despite recent downgrades by specific foreign and domestic houses over margin concerns, the wider consensus from the 30+ analysts covering the stock remains an overarching "Buy," with an average 12-month target price hovering around INR 329.

Here is a summary of the latest price targets from the analyst community:

Brokerage / Institution	Recommendation / Rating	Target Price (INR)	Date / Update Period
YES Securities	Buy	INR 366	Jan 2026
ICICI Direct	Buy	INR 340	Feb 2026
JPMorgan	Buy	INR 325	Apr 2026
Motilal Oswal	Neutral	INR 320	Jan 2026
Prabhudas Lilladher	Buy	INR 320	Jan 2026
Antique Stock Broking	Hold (Downgrade)	INR 315	Feb 2026
HSBC	Buy (Target Cut)	INR 275	Apr 2026

Disclaimer: The target prices and ratings provided are based on available brokerage reports up to April 3, 2026. This data is for informational research purposes and does not constitute direct financial advice.

Stock Detailed Analysis Report

BANKBARODA.NS

Current Price: ₹249.56

Generated: 2026-04-03 12:16

BANKBARODA.NS - 3 Year Daily Price Chart

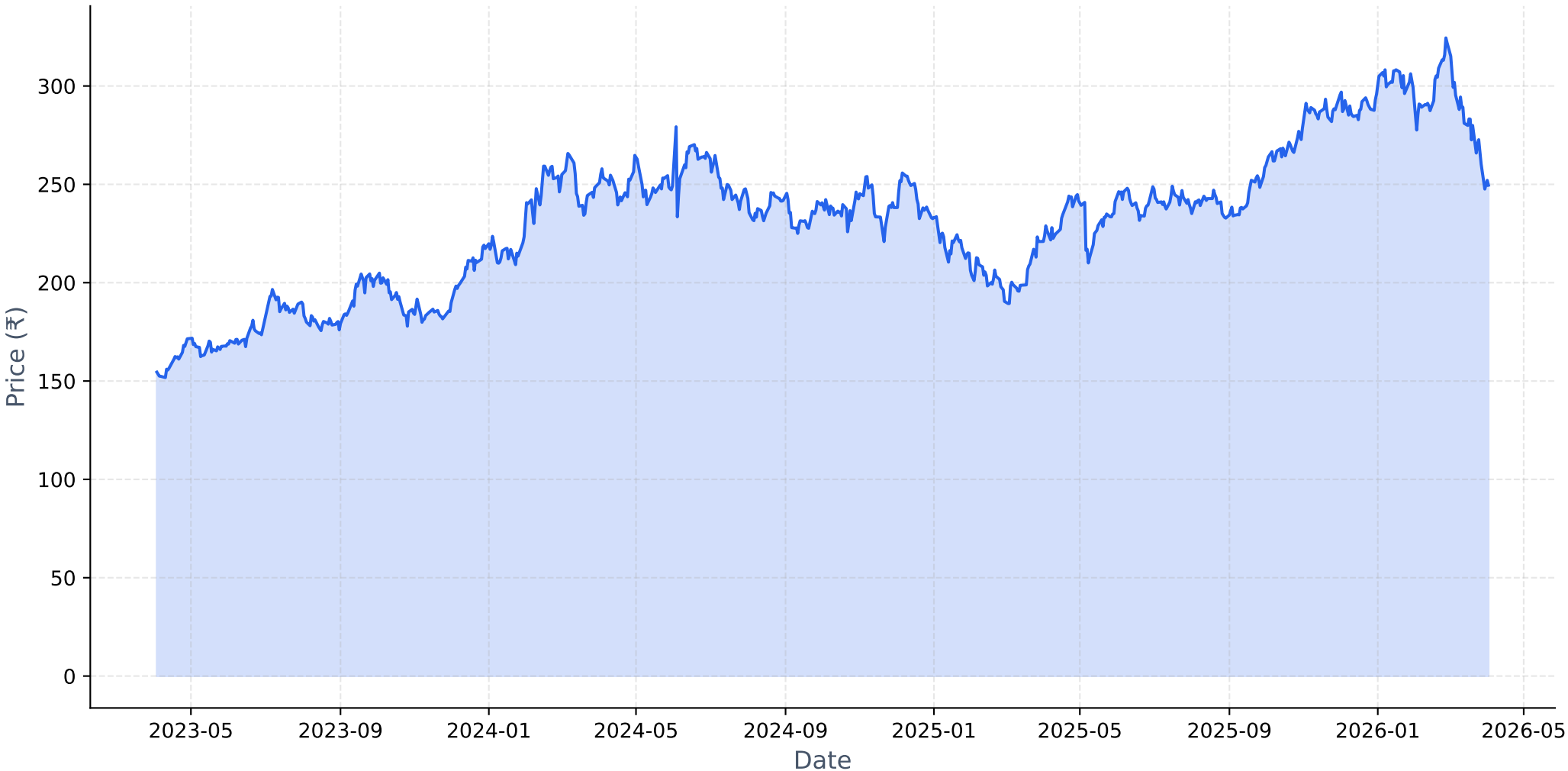

Long-term Fundamental Analysis (4 Years)

Metric	Is Growing?	Accelerating?	1Y Growth	3Y CAGR
Revenue	Yes	No	2.62%	12.92%
Net Income	Yes	No	10.38%	38.19%
ROE	Yes	No	-6.80%	1.40%
EPS	Yes	No	10.39%	38.19%

Short-term Fundamental Analysis (6 Quarters)

Metric	Is Growing?	Recent QoQ	Avg QoQ
Revenue	No	23.26%	-2.05%
Net Income	No	-35.99%	-11.56%
ROE	No	-38.98%	-15.21%
EPS	No	-2.70%	-2.70%

BANKBARODA.NS - Relative Strength Analysis

══ OVERVIEW ══:	
Benchmark Index:	^NSEBANK
Sector:	Bank
Classification:	**Neutral**
RS Score:	50.4/100
:	
══ RS RATIOS ══:	
1M RS:	**0.910 [Neutral]**
3M RS:	**0.974 [Neutral]**
6M RS:	**1.071 [Leader]**
1Y RS:	**1.161 [Leader]**
:	
══ TURNAROUND ANALYSIS ══:	
Turnaround Status:	**Not Detected**
:	
SIGNAL CRITERIA::	
✗ Emerging RS:	**Not accelerating**
✗ Medium-term Lagging:	**Not lagging**
✗ Performance Improving:	**Not improving**

Relative Strength Analysis: BANKBARODA.NS vs ^NSEBANK
Classification: Neutral

Price Performance Comparison (Normalized)

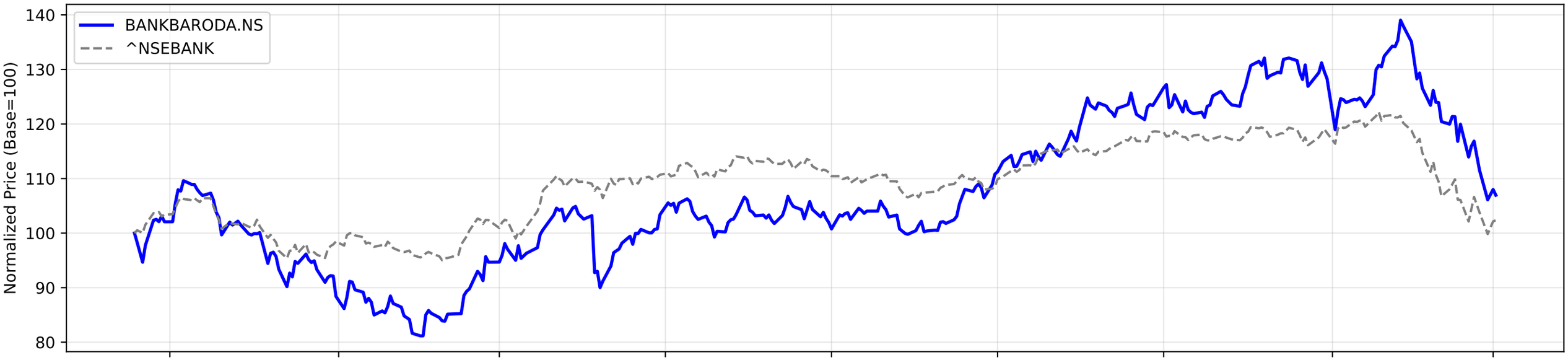

RS Ratio Trends (Multiple Timeframes)

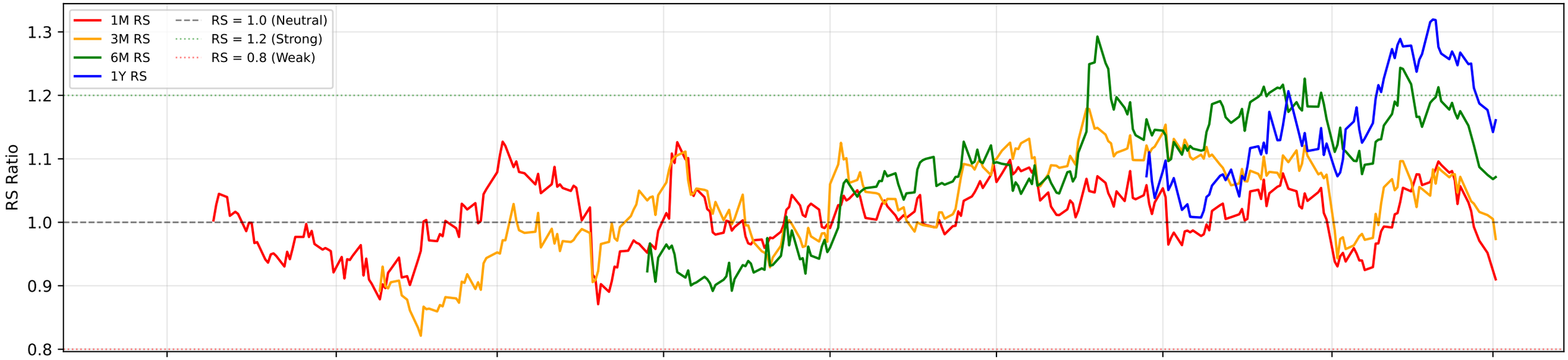

RS Composite Score Timeline

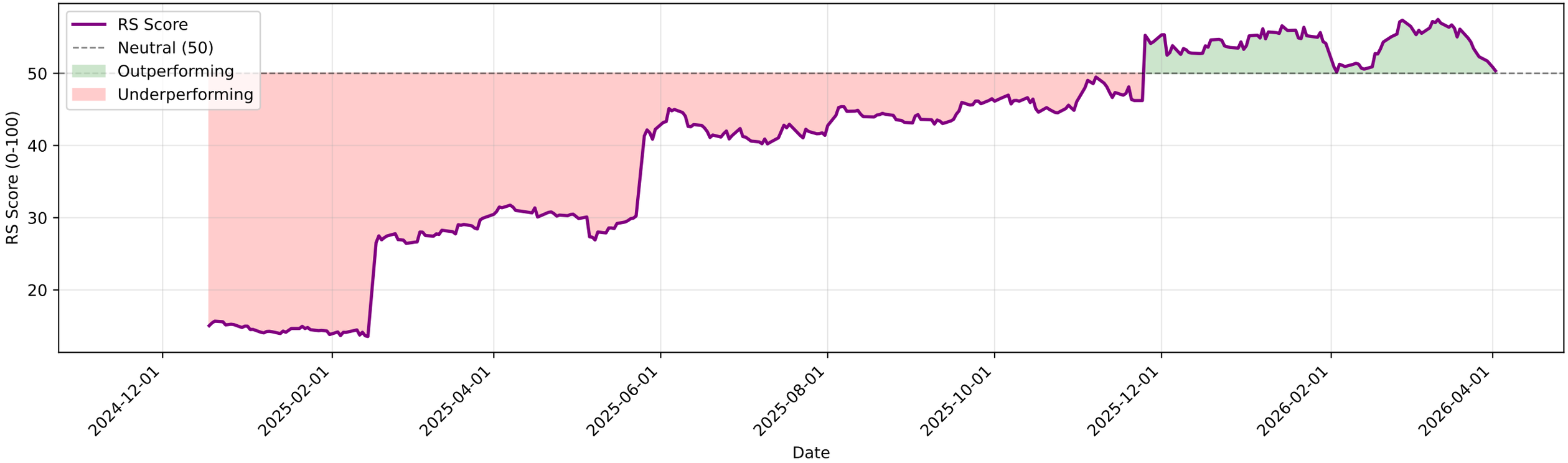

BANKBARODA.NS - EMA Crossover Summary

EMA 20:	274.36
EMA 50:	285.57
EMA 200:	273.48
Trend Status:	**Short-term Downtrend**
Golden Cross Date:	2025-05-28 00:00:00+05:30
Golden Cross Price:	234.93

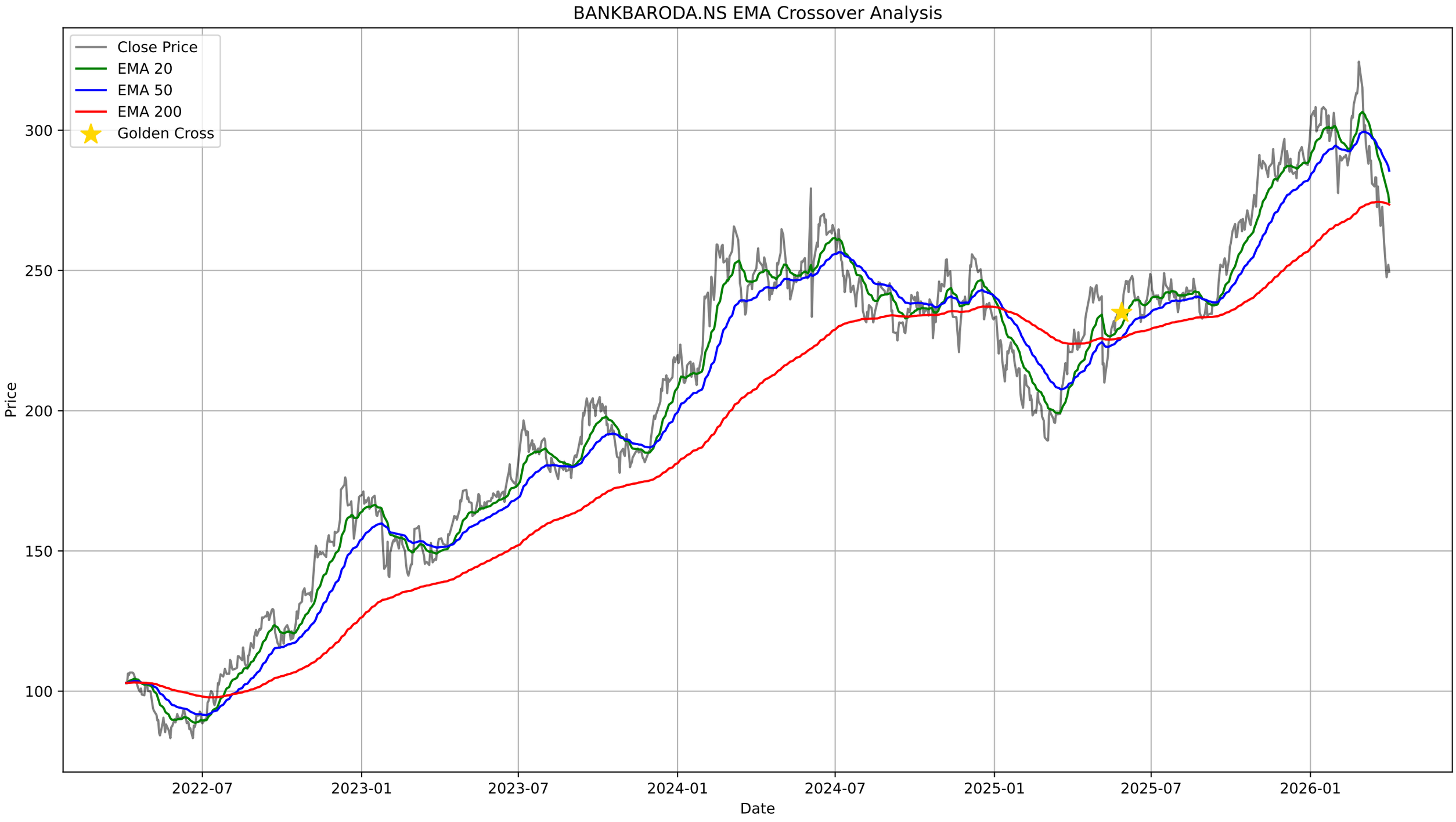
BANKBARODA.NS EMA Crossover Analysis
Close Price
EMA 20
EMA 50
EMA 200
Golden Cross
Price
300
250
200
150
100
2022-07
2023-01
2023-07
2024-01
2024-07
2025-01
2025-07
2026-01
Date

BANKBARODA.NS - Bollinger Bands Summary

Current Price:	249.56
Upper Band:	310.24
Middle Band (SMA 20):	277.80
Lower Band:	245.36
%B:	0.0647
Band Width:	0.2335
Status:	Lower Half
Signal:	**Buy Signal**
Recent Signal 1:	**Buy Signal at 2026-03-16 00:00:00+05:30**
Recent Signal 2:	**Buy Signal at 2026-03-30 00:00:00+05:30**
Recent Signal 3:	**Buy Signal at 2026-04-02 00:00:00+05:30**

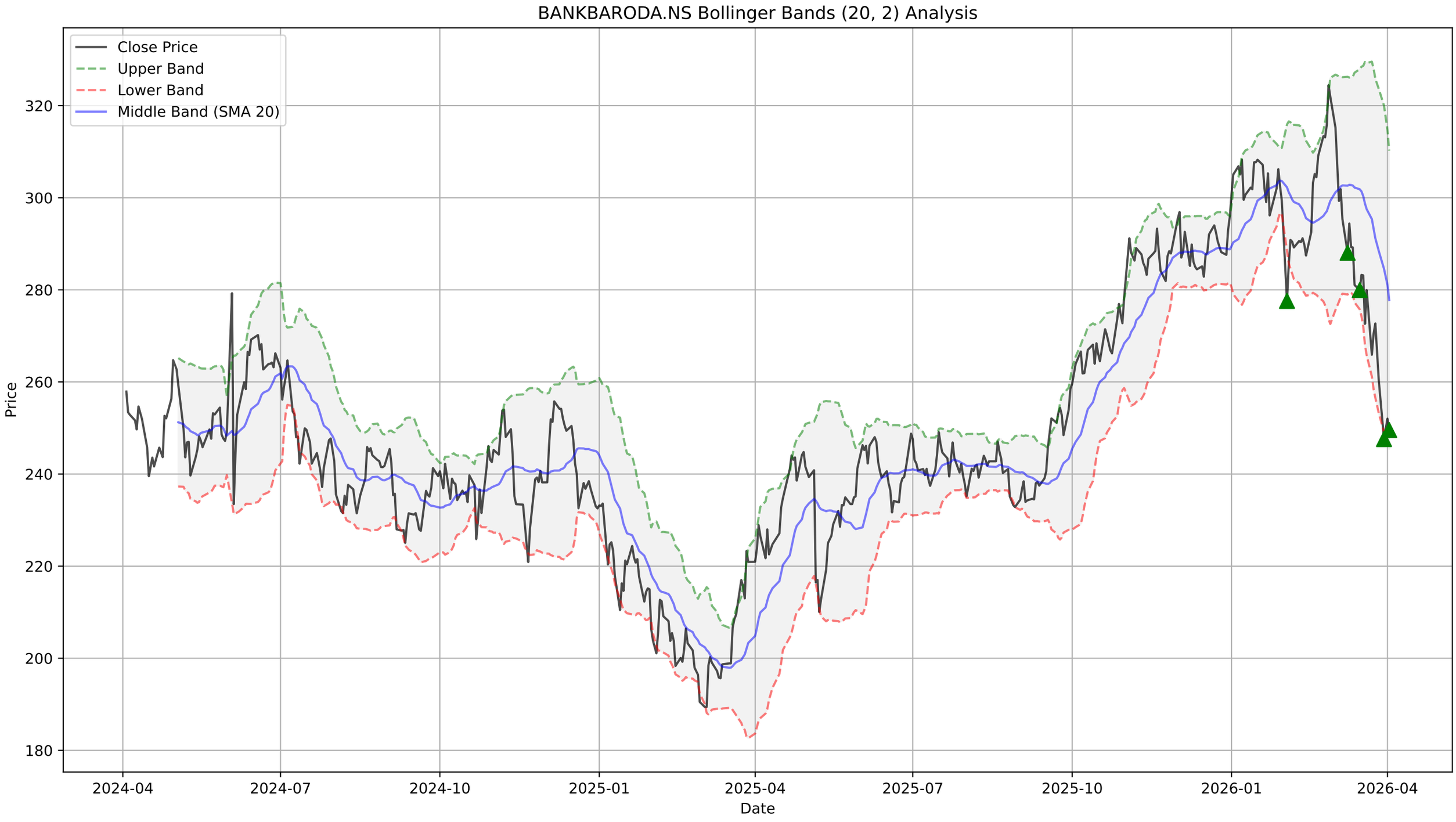
BANKBARODA.NS Bollinger Bands (20, 2) Analysis
Close Price
Upper Band
Lower Band
Middle Band (SMA 20)
Price
Date
320
300
280
260
240
220
200
180
2024-04
2024-07
2024-10
2025-01
2025-04
2025-07
2025-10
2026-01
2026-04

BANKBARODA.NS - Supertrend Summary

Status:	**DOWNTREND (Sell)**
Supertrend Value:	276.26
Signal Identified On:	2026-03-04

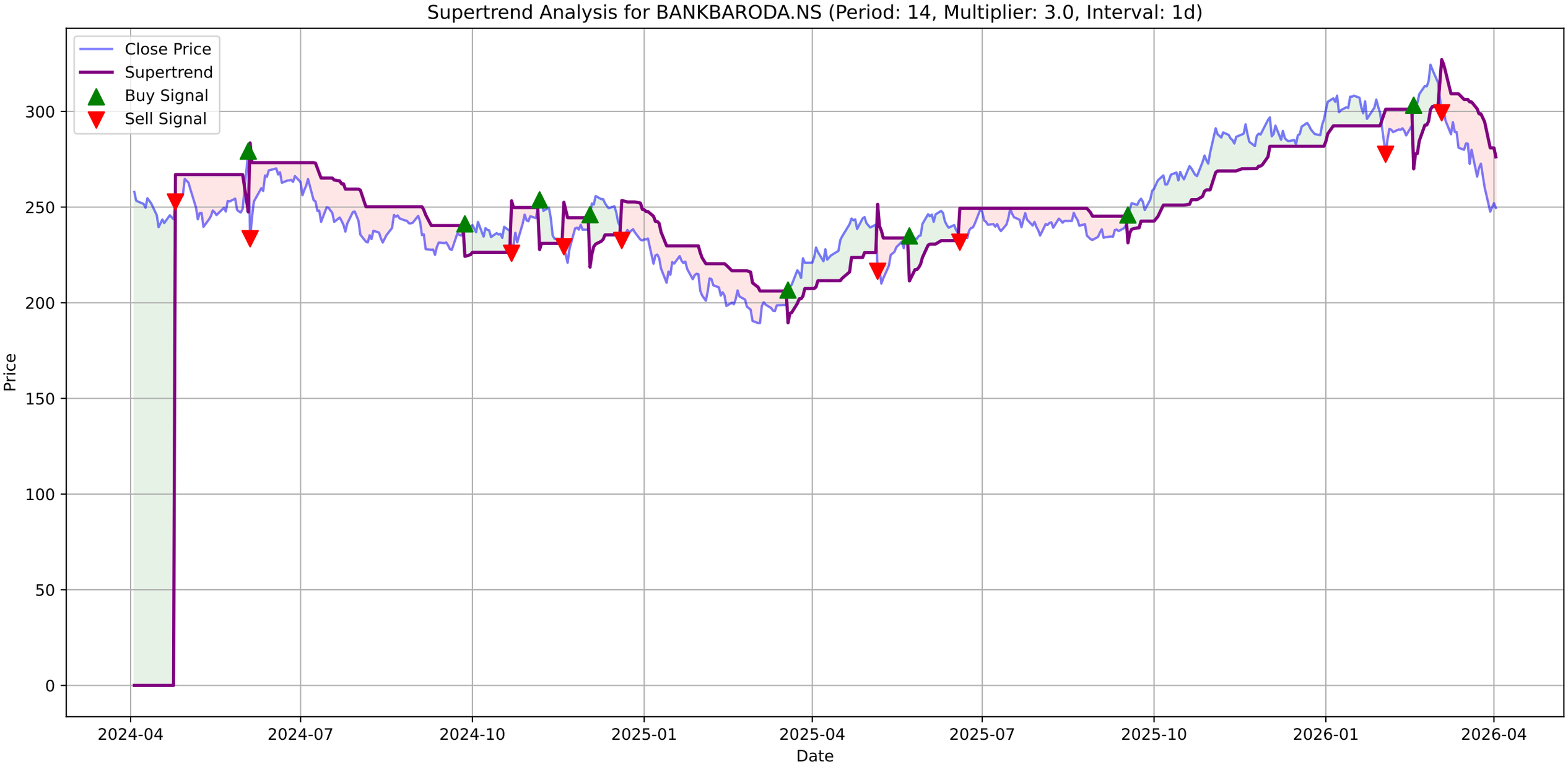
Supertrend Analysis for BANKBARODA.NS (Period: 14, Multiplier: 3.0, Interval: 1d)
Close Price
Supertrend
Buy Signal
Sell Signal
Price
300
250
200
150
100
50
0
2024-04
2024-07
2024-10
2025-01
2025-04
2025-07
2025-10
2026-01
2026-04
Date

BANKBARODA.NS - MACD Summary

MACD Line:	-12.09
Signal Line:	-8.72
Histogram:	-3.37
Trend:	**Bearish**
Momentum:	**Weakening**
Signal:	None

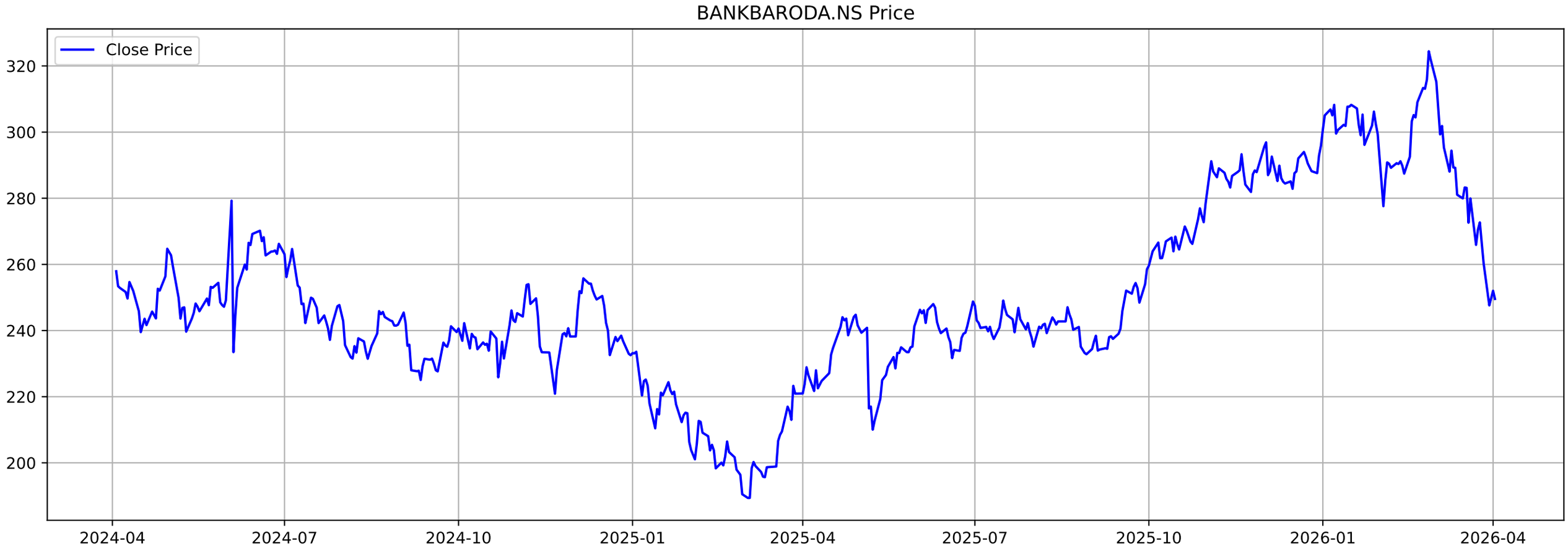
BANKBARODA.NS Price
Close Price
320
300
280
260
240
220
200
2024-04
2024-07
2024-10
2025-01
2025-04
2025-07
2025-10
2026-01
2026-04

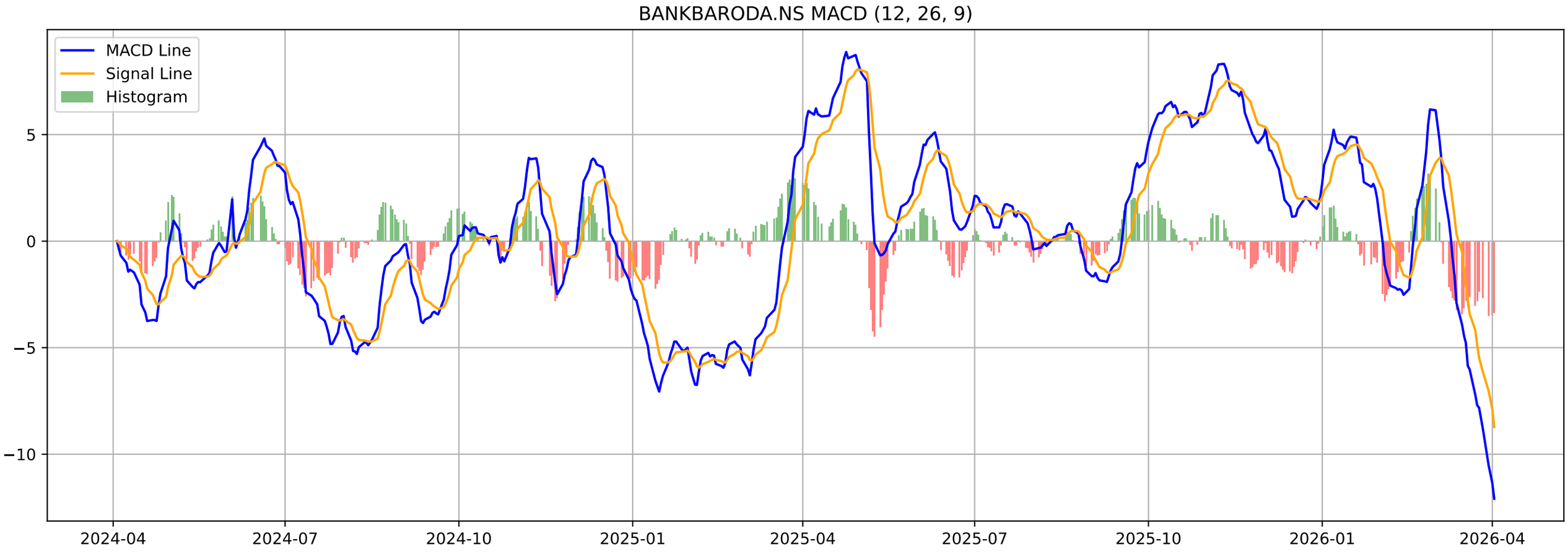
BANKBARODA.NS MACD (12, 26, 9)
MACD Line
Signal Line
Histogram
5
0
−5
−10
2024-04
2024-07
2024-10
2025-01
2025-04
2025-07
2025-10
2026-01
2026-04

BANKBARODA.NS - Volatility Squeeze Summary

BB Width:	0.2335
ATR:	10.0914
Total Signals:	3
Signal 1:	BB Squeeze at 2026-01-28 00:00:00+05:30 (Price: 306.20)
Signal 2:	BB Squeeze at 2026-01-29 00:00:00+05:30 (Price: 302.45)
Signal 3:	BB Squeeze at 2026-01-30 00:00:00+05:30 (Price: 299.40)

BANKBARODA.NS - Volatility Squeeze Analysis

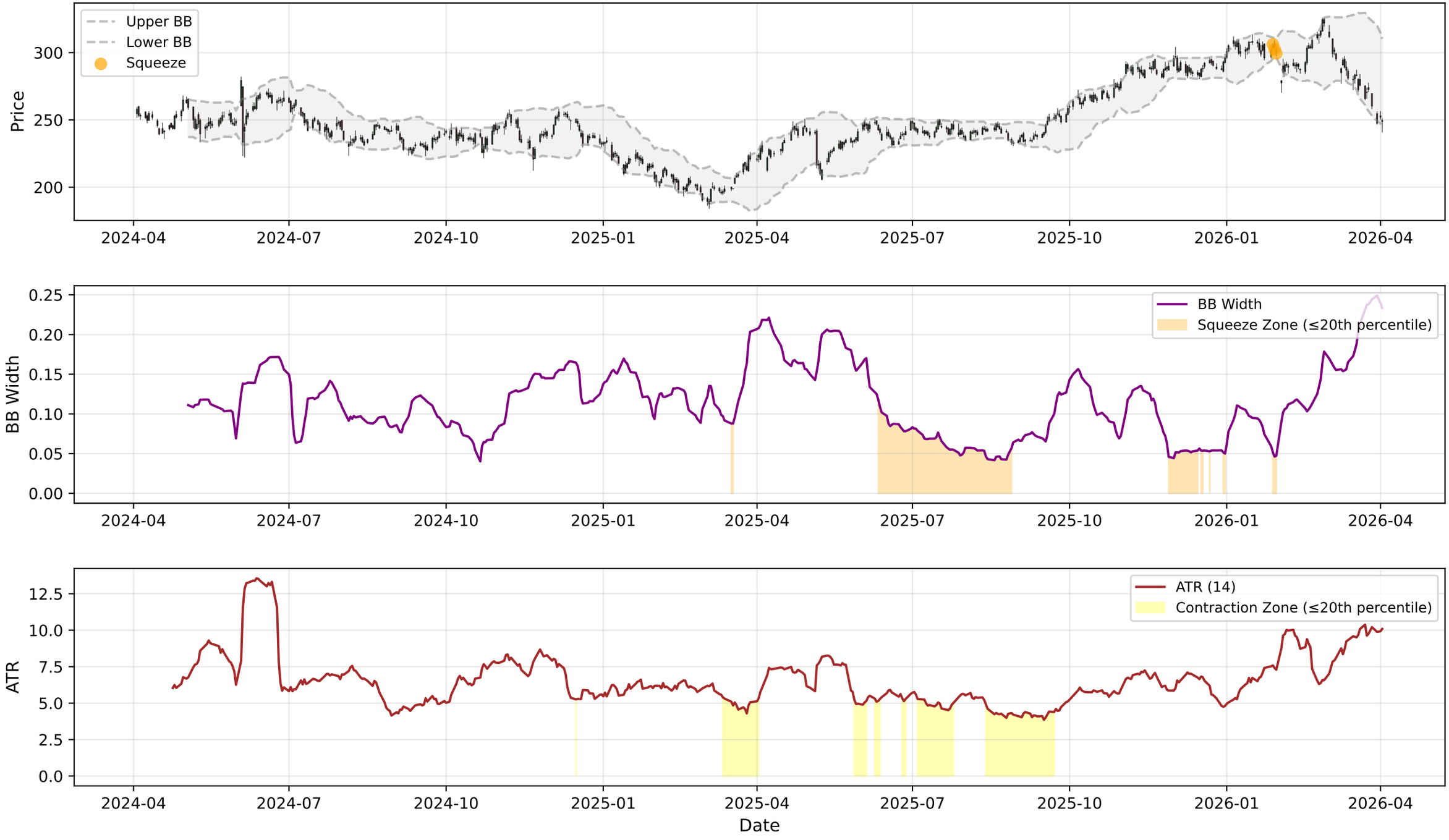

BANKBARODA.NS - RSI-Volume Summary

Current RSI:	30.80
Current Volume:	14887386
Volume MA 20:	10472131
Bullish Divergences:	4
Bearish Divergences:	3
Bullish Div 1:	Date: 2025-02-03 00:00:00+05:30, Price: 201.06
Bullish Div 2:	Date: 2025-02-14 00:00:00+05:30, Price: 198.33
Bearish Div 1:	Date: 2025-07-16 00:00:00+05:30, Price: 249.08
Bearish Div 2:	Date: 2025-11-19 00:00:00+05:30, Price: 293.30

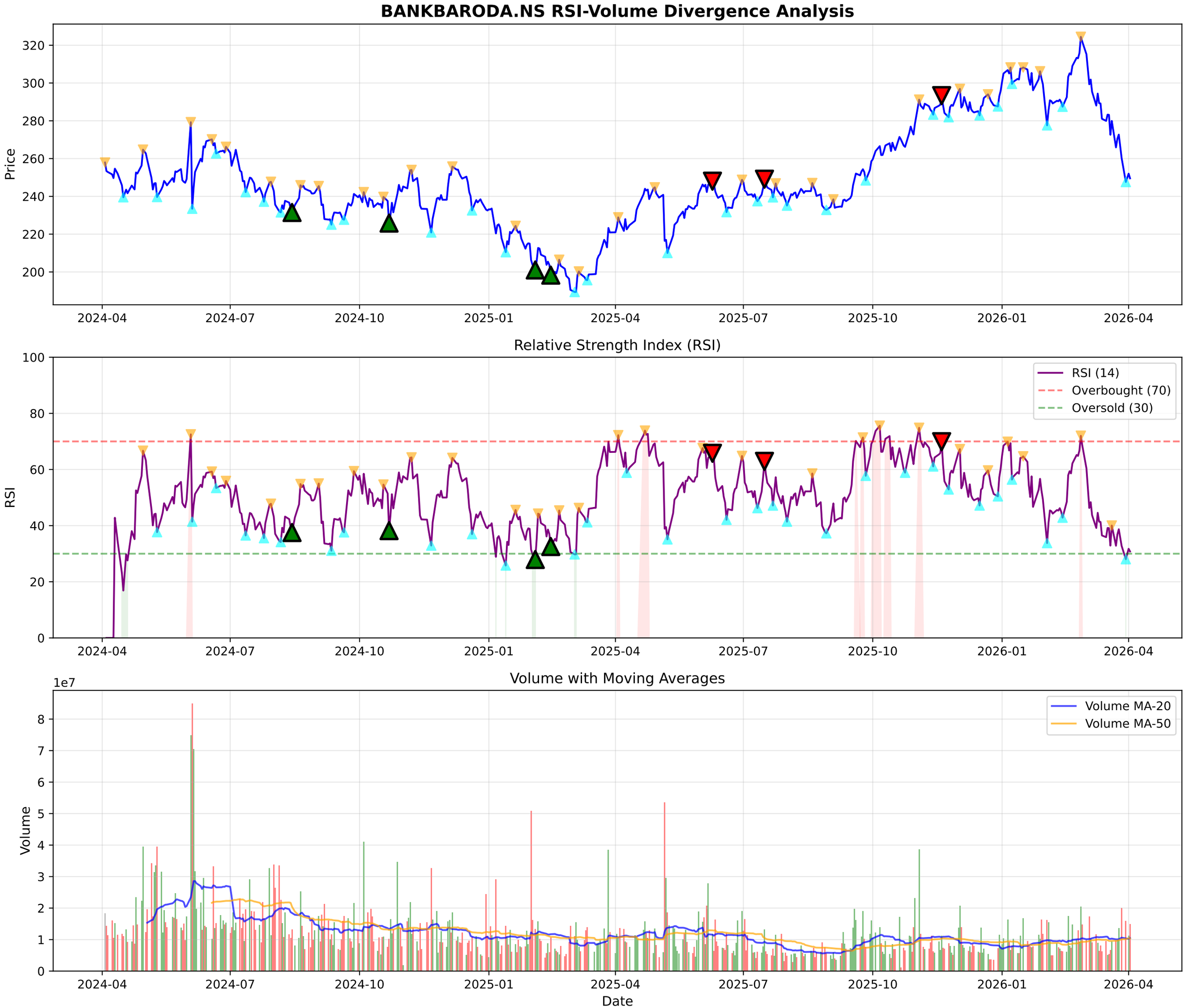
BANKBARODA.NS RSI-Volume Divergence Analysis
Price
Relative Strength Index (RSI)
RSI
RSI (14)
Overbought (70)
Oversold (30)
Volume with Moving Averages
Volume
1e7
Volume MA-20
Volume MA-50
Date
2024-04
2024-07
2024-10
2025-01
2025-04
2025-07
2025-10
2026-01
2026-04

BANKBARODA.NS - Volume Analysis

═══ VOLUME ANALYSIS ═══:	
Status:	**31 Signals Detected**
:	
2026-01-29 [-]:	Distribution Day
2026-01-30 [-]:	Distribution Day
2026-02-24 [-]:	Distribution Day
2026-02-27 [-]:	Distribution Day
2026-04-02 [-]:	Distribution Day

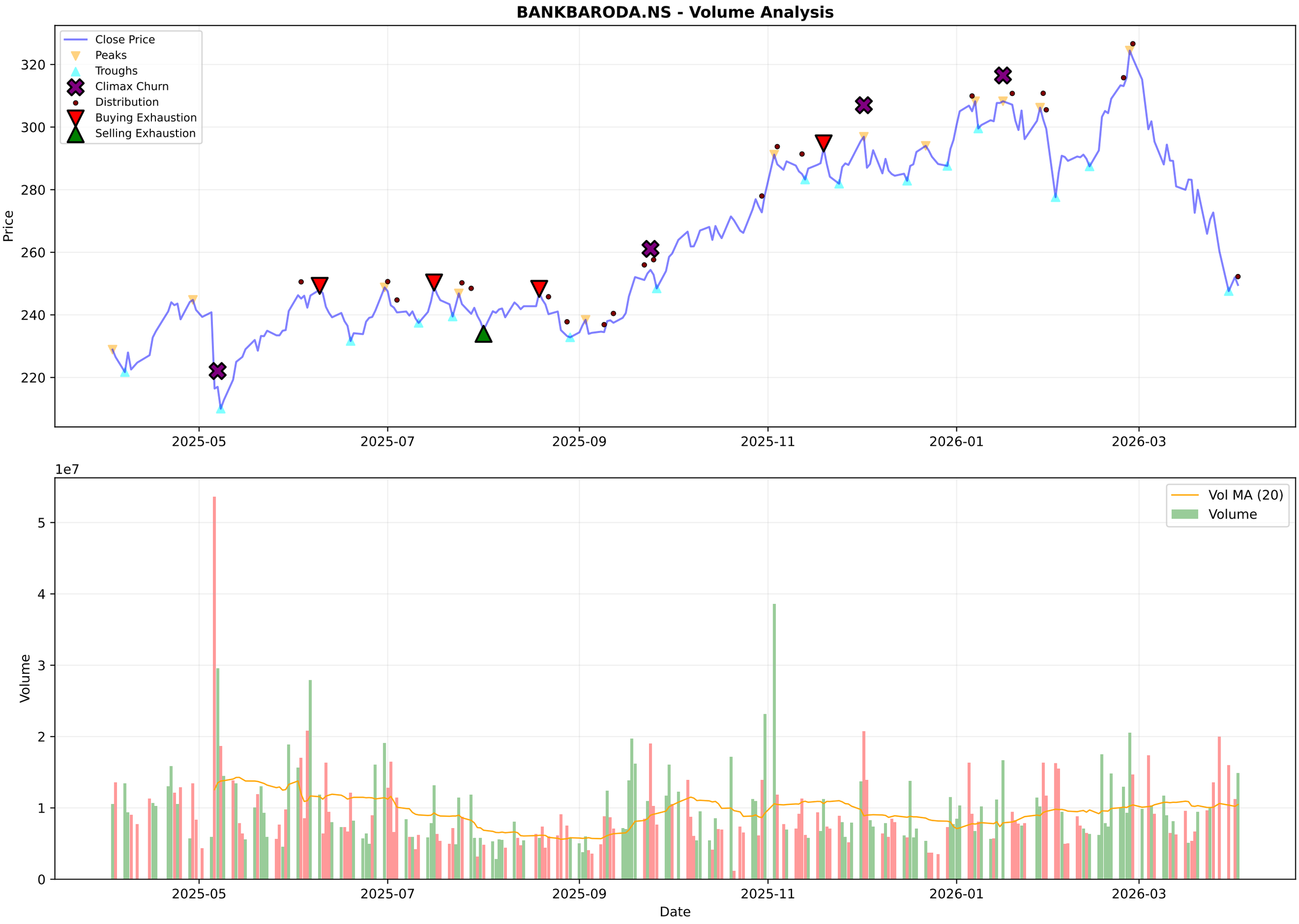
BANKBARODA.NS - Volume Analysis
Close Price
Peaks
Troughs
Climax Churn
Distribution
Buying Exhaustion
Selling Exhaustion
Price
320
300
280
260
240
220
2025-05
2025-07
2025-09
2025-11
2026-01
2026-03
1e7
Vol MA (20)
Volume
Volume
5
4
3
2
1
0
Date

BANKBARODA.NS - Candlestick Classification Summary

═══ CANDLESTICK CLASSIFICATION ═══:	
Latest Classification:	**Buyer Control**
Recent Trend Score (10-day avg):	-0.50
:	
Distribution:	
No Control:	117
Seller Control:	57
Buyer Control:	53
Seller Strong Control:	1

BANKBARODA.NS - Candlestick Classification
Seller Strong Control
Seller Control
No Control
Buyer Control
Buyer Strong Control
Price
320
300
280
260
240
1e7
Volume
4
3
2
1
0
2025-07-11
2025-08-06
2025-09-03
2025-09-29
2025-10-27
2025-11-21
2025-12-17
2026-01-13
2026-02-09
2026-03-06
Date

Multi-Timeframe Supertrend Analysis

Timeframe	Status	Value	Last Price	Signal Date
1 Week	**DOWNTREND (Sell)**	291.41	249.56	2026-03-23
1 Day	**DOWNTREND (Sell)**	276.26	249.56	2026-03-04
15 Min	**UPTREND (Buy)**	245.46	250.0	2026-04-02

Multi-Timeframe MACD Analysis

Timeframe	Trend	Momentum	Signal
1 Week	**Bearish**	Strengthening	No Signal
1 Day	**Bearish**	Weakening	No Signal
15 Min	**Bullish**	Strengthening	No Signal

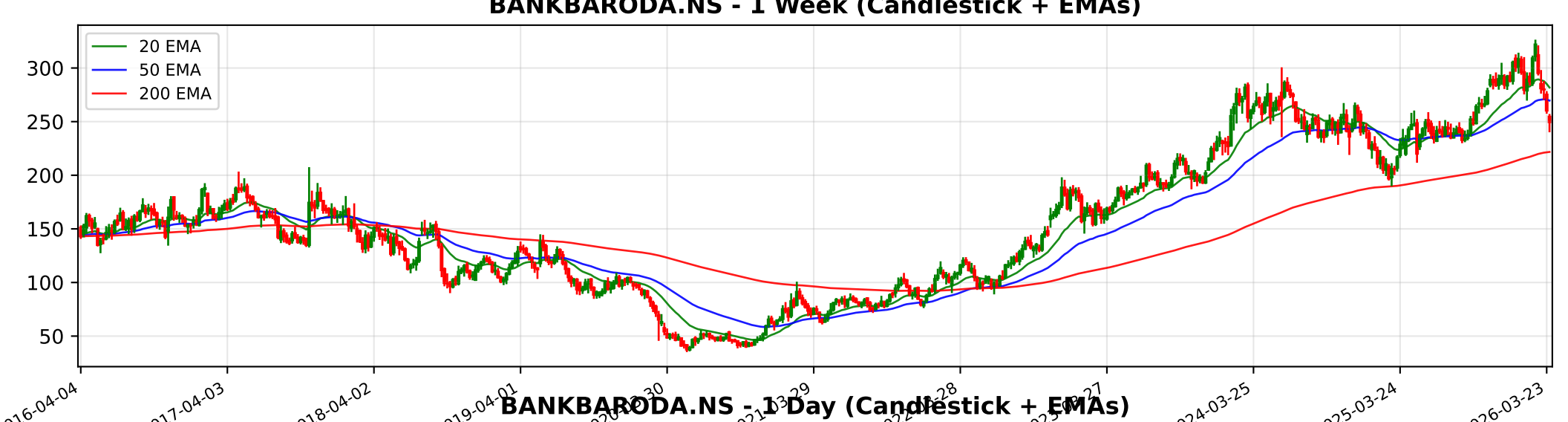
BANKBARODA.NS - 1 Week (Candlestick + EMAs)
20 EMA
50 EMA
200 EMA
300
250
200
150
100
50
2016-04-04
2017-04-03
2018-04-02
2019-04-01
2024-03-25
2025-03-24
2026-03-23

BANKBARODA.NS - 1 Day (Candlestick + EMAs)
20 EMA
50 EMA
200 EMA
320
300
280
260
240
220
200
2024-04-03
2024-06-18
2024-08-28
2024-11-06
2025-11-03
2026-01-13
2026-03-25

BANKBARODA.NS - 15 Min (Candlestick + EMAs)
20 EMA
50 EMA
200 EMA
320
300
280
260
240
02-03
02-09
02-13
02-19
02-25
03-04
03-10
03-13
03-19
03-25
04-02

Trendlyne Snapshot - BANKBARODA_main

Markets | MarketMind AI | Baskets | Alerts | F&O | MF | Reports | Screeners | Subscribe | Superstars | Portfolio | Watchlist | Insider Trades | Results | More

Search Stock, IPO, MF

MARKETS / SECTOR : BANKING AND FINANCE / INDUSTRY : BANKS / BANK OF BARODA

Bank of Baroda

Ask MarketMind AI v1.5

NSE: BANKBARODA | BSE: 532134

Bank of Baroda Live Share Price Today, Share Analysis and Chart

Mid-range Performer

In 14 Starfolio Baskets

IRAN WAR IMPACT The impact of the Middle-East crisis, specifically involving Iran and the closure of the Strait of Hormuz, on Bank of Baroda (BANKBARODA) is expected to be minimal to moderately negative. While the bank has a significant historical "Internati... Read More

249.56 -2.47 (-0.98%)

15.8M NSE+BSE Volume

NSE 02 Apr, 2026 3:31 PM (IST)

Watchlist | Portfolio | Alert | My Notes

Tax Demand Bank of Baroda gets a Rs 1,263 crore tax demand from the IT department for FY20 and FY21 See details

Overview | FORECASTER | STOCK REPORT | Buy Sell Zone | F&O | Financials | News | Reports | Technicals | Shareholding | Deals | Corporate Actions | Alerts (3) | About

Durability score	Valuation Score	Momentum Score	Analyst Price Target
50.0 / 100	56.5 / 100	41.9 / 100	328
Medium Financial Strength	Affordable Valuation	Technically Neutral	1Yr Price target upside is 32%

Mid-range Performer These stocks have affordable valuations, but mid range financials and momentum View Similar Embed DVM

17 S W 8 6 O T 2

SWOT Analysis

Check Before You Buy

VIEW FULL CHECKLIST

Medium rank 11 Positive • 15 Negative

42.3% Pass in checklist

0 45 55 100

PE Valuation Check

Right Now Undervalued 77.5%

1 Year Forward Undervalued 74.1%

INSIGHT High 5Yr PE Avg of 11.8 may distort upside values.

DVM
Key Metrics
Price Chart
Forecaster
Financials
Technicals
Shareholding
Deals
Documents
Corporate actions
Company Profile

Bank of Baroda Key Metrics

Preset Metrics: Preset Metrics

Trendlyne Snapshot - BANKBARODA_forecaster

Markets | MarketMind AI | Baskets | Alerts | F&O | MF | Reports | Screeners | Subscribe | Superstars | Portfolio | Watchlist | Insider Trades | Results | More

Search Stock, IPO, MF

MARKETS / SECTOR : BANKING AND FINANCE / INDUSTRY : BANKS / BANK OF BARODA

Bank of Baroda

NSE: BANKBARODA | BSE: 532134

Mid-range Performer

In 14 Starfolio Baskets

Download real time STOCK REPORT

249.56 -2.47 (-0.98%)

15.8M NSE+BSE Volume

NSE 02 Apr, 2026 3:31 PM (IST)

Watchlist | Portfolio | Alert | My Notes

Tax Demand: Bank of Baroda gets a Rs 1,263 crore tax demand from the IT department for FY20 and FY21 — See details

Overview | FORECASTER | STOCK REPORT | Buy Sell Zone | F&O | Financials | News | Reports | Technicals | Shareholding | Deals | Corporate Actions | Alerts | About

Bank of Baroda - BANKBARODA - stock price prediction, stock forecast, target price, analyst ratings from 33 analysts

Bank of Baroda has a share price target of Rs 328, revenue growth forecast of 1.8%, and profit growth estimate of -1.8% for FY26, based on top 33 analyst calls.

Bank of Baroda FORECASTER - Analyst Estimates

FORECASTER DASHBOARD →

SHARE PRICE TARGET FORECAST

12 MONTH ESTIMATE

EPS FORECAST

QUARTER | ANNUAL

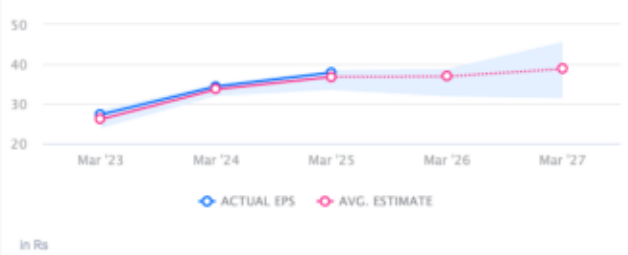

CONSENSUS RECOMMENDATION

33 ANALYST Recommendations

BUY