© 2026 Stock Research. All Rights Reserved.

Strategic Trading Analysis

Step 1: Audit the Data

- **Data Present:** Long-term and short-term fundamental metrics, daily/weekly/15-minute price charts, Moving Averages (20, 50, 200 EMAs), Relative Strength (RS) vs Sector, Bollinger Bands, Supertrend, MACD, Volatility Squeeze summary, RSI-Volume divergence analysis, Candlestick classification, and external analyst estimates (Trendlyne snapshot).
- **Data Missing:** Options chain data/open interest, market depth (order book), and specific macroeconomic or sector-level catalysts.
- **Confidence Level:** High. The provided report is highly comprehensive, offering a robust blend of price action, momentum indicators, volume analysis, and fundamental context across multiple timeframes to make an informed positional trading decision.

Step 2: Analyze the Setup

- **Price Structure:** The stock is currently undergoing an intermediate-term correction within a broader long-term uptrend. It recently peaked near the 1950 level and has retraced to 1642.60. Critically, it has broken below both the 20-day EMA (1723.71) and 50-day EMA (1679.23), indicating sellers are currently in control. It remains above the 200-day EMA (1458.58), which acts as major structural support.
- **Momentum & Trend:** Daily momentum is visibly bearish. The MACD is in a bearish configuration and accelerating downward (Momentum: Strengthening). The Daily Supertrend is firmly in a "SELL" status (value: 1847.24). Relative Strength is deteriorating, classifying the stock as a "Weakening Leader."
- **Volume & Exhaustion:** The volume analysis notes multiple "Distribution Days" between late January and March. While a "Selling Exhaustion (**Bullish** Div)" was flagged recently (April 2), the broader candlestick classification shows "No Control," meaning buyers have not yet stepped in with enough conviction to reverse the trend.
- **Fundamentals/Valuation:** Trendlyne indicates the stock is "Overvalued" with a score of 29.7/100, and analyst consensus points to a target of only 1,681, implying a very limited 2% upside from the current price.

Step 3: Formulate the Recommendation

Recommendation: NO, do not enter now.

Reasoning: Entering at current levels constitutes trying to catch a falling knife. The stock is in an active short-to-intermediate-term downtrend, trading below key resistance levels (20 and 50 EMAs) with bearish MACD and Supertrend indicators. Furthermore, Relative Strength against the broader Auto sector is rolling over. A high-probability positional setup requires confirmation that the downward momentum has exhausted and a new base has been formed, which is not currently present.

Conditional Plan: To capture a 5%-15% upside with an acceptable risk-to-reward ratio, the stock must prove it has digested this correction and resumed its uptrend.

- **Condition to Buy:** Wait for the stock to base and achieve a confirmed Daily close above the 50-day EMA (currently ~1679), ideally accompanied by a bullish MACD crossover and higher-than-average volume.
- **Entry Price:** ~1685.00 (Triggered only after a daily close above the 50 EMA resistance).
- **Stop Loss:** 1580.00 (Placed below the recent consolidation lows/Bollinger Band lower boundary to protect capital if the breakout fails).
- **Take Profit:** 1885.00 - 1920.00 (Targeting the upper Bollinger Band and previous swing highs, offering approximately 12%-14% upside).

© 2026 Stock Research. All Rights Reserved.

Candlestick Classification Analysis

As a seasoned Candlestick Trader, I have analyzed the "Candlestick Classification" data for BHARATFORG.NS (Pages 20 & 21), strictly applying the provided volume-weighted, ATR-normalized price action algorithm.

Here is my interpretation of the stock's price action and the prediction for its future movement.

1. Macro-Level Character Analysis (The "Personality" of the Stock)

Looking at the distribution summary on Page 20, we can immediately identify the stock's trading personality:* **No Control (Grey):** 123 days* **Buyer Control (Light Green):** 51 days* **Seller Control (Light Red):** 49 days* **Buyer Strong Control (Dark Green):** 4 days

Insight: This stock spends the vast majority of its time in a state of **"No Control" (indecision/consolidation)**. It is not a highly explosive stock; rather, it is a "grinder." It relies on prolonged periods of low-volatility consolidation followed by measured, steady moves (Buyer Control) rather than violent, institutional gaps (Buyer Strong Control).

2. Micro-Level Price Action (Recent Chart Analysis)

Looking at the far right of the chart on Page 21, the stock has recently undergone a sharp corrective phase, falling from its peak above INR 1900 down to the current ~INR 1642 level.

Let's break down the most recent price action using the algorithm's principles:* **The Pullback:** The drop from the highs was characterized by a series of **"Seller Control (-1)"** candles (Light Red). Noticeably, there is a lack of **"Seller Strong Control (-2)"** (Dark Red) candles during this drop. *Interpretation:* Sellers were in control, driving the price down, but the algorithmic lack of "-2" scores tells us there wasn't massive institutional dumping or extreme high-volume panic.* **The Current State:** The latest classification is exactly **"No Control" (0)**. Looking visually at the last few candles on the chart, we see a cluster of Grey bars. * *Algorithm Step 1 & 3 Application:* The bodies are small relative to the ATR, and wicks are present on both sides. This indicates equilibrium. Sellers have tried to push lower but failed (forming lower wicks), and buyers have tried to bounce but failed (forming upper wicks). * *Algorithm Step 4 Application:* The volume subplot confirms that the volume on these recent grey candles is relatively average/low compared to the peaks. Low volume heavily penalizes the momentum score, trapping it at 0.

3. The 10-Day Trend Score: The Turning Point

Page 20 highlights a **Recent Trend Score (10-day avg) of 0.20**.

This is a critical metric. Despite the stock being in a visible downtrend over the last few weeks, the *recent 10-day average has crossed back into positive territory (0.20)*. * **What this means:** The downward bearish

© 2026 Stock Research. All Rights Reserved.

momentum has completely stalled out. The heavy "Seller Control" days have rolled off the 10-day window, replaced by "No Control" and mild "Buyer Control" days. Sellers have exhausted their supply, and subtle accumulation is beginning to happen at this ~INR 1600-INR 1650 support zone.

4. Future Price Prediction & Trading Plan

Based on the candlestick classification logic, the selling pressure has dried up, but buyers have not yet shown strong algorithmic conviction.

Prediction: Sideways to Bullish Reversal. The stock is likely to consolidate sideways in the very near term (printing more "No Control" grey candles) as it builds a base around INR 1600-1650. Given the lack of heavy distribution (no Dark Red candles) and the positive shift in the 10-day trend score, the path of least resistance is shifting back to the upside.

Actionable Trading Plan for the Next Move: To trade this effectively, you must wait for algorithmic confirmation:

- **The Buy Trigger:** Do not front-run the grey indecision candles. Wait for a **"Buyer Control (+1)"** or ideally a **"Buyer Strong Control (+2)"** daily candle to print.
  - *Why?* According to the algorithm, this will require a large body (>1.5 ATR), a close near the daily high (Step 2), and high volume >1.3x average (Step 4). When you see that green candle print, it is your mathematical proof that institutional buyers have returned to defend this support level.
- **The Invalid/Stop-Loss Trigger:** If the stock prints a **"Seller Strong Control (-2)"** (Dark Red) candle breaking below the current consolidation base. This would mean new, high-volume supply has entered the market, invalidating the "exhaustion" thesis.

Conclusion: Stay patient. The bleeding has stopped, and the bears have lost control (Score 0.20). Watch the daily close closely-the first solid Light Green (+1) or Dark Green (+2) candle is your entry signal for the next leg up.

News & Analyst Targets

Here is a comprehensive research update for **Bharat Forge Limited (BHARATFORG)** as of the first week of April 2026.

1) Latest News for BHARATFORG This Week

- **Strong Financial Momentum Meets Valuation Concerns:** As of April 1-2, 2026, Bharat Forge reported its highest-ever quarterly net sales at INR 4,342.93 crores, with operating profits surging over 170% year-on-year. However, due to the sharp rally pushing the stock near its 52-week highs (around the INR 1,800-INR 1,900 range in recent weeks before consolidating near INR 1,642), some market trackers have flagged the stock as technically overbought in the short term.
- **Focus on AI and Digitalization:** The company's management reiterated its alignment with the "Viksit Bharat" vision this week, explicitly stating that Bharat Forge has transitioned from traditional manufacturing to AI-powered digitalization and automation to boost R&D, exports, and global expansion.
- **Corporate Actions:** The company formally completed the closure of its trading window this week ahead of its upcoming earnings season and announced e-voting for the re-appointment of its executive directors.

© 2026 Stock Research. All Rights Reserved.

2) Brokerage Upgrades and Downgrades

Recently, there has been mixed action from brokerages as analysts balance strong fundamentals against expensive valuations:* **Downgrade by MarketsMojo (April 2026):** Downgraded BHARATFORG from 'Buy' to 'Hold'. The downgrade is strictly based on valuation concerns following its massive rally, rather than fundamental weakness, as the firm's debt-to-equity ratio sits at a healthy 0.71x and institutional ownership remains strong.* **Upgrade by Jefferies (Late Q1 2026):** Upgraded the stock to a **'Buy'** from 'Hold', citing high operational visibility and strong tailwinds in the defense sector.* **Target Hikes by Nomura & Motilal Oswal (Q1 2026):** Both brokerages maintained a **'Neutral'** rating but significantly upgraded their target prices. They noted that while the fundamental outlook-especially the US Class 8 truck cycle bottoming out and defense growth-has drastically improved, the recent stock price rally has already priced in many of these positives.

3) Other News Directly or Indirectly Impacting BHARATFORG

- **Aggressive Defense Sector Expansion:** Defense continues to act as a massive multi-year catalyst. The company's wholly-owned subsidiary, Kalyani Strategic Systems Ltd (KSSL), is driving robust order inflows. Late last year and into early 2026, Bharat Forge secured a major Ministry of Defence contract to supply over 250,000 CQB Carbines. Management expects the defense segment's revenue contribution to jump from ~11% currently to 18-20% in the near future.
- **Subsidiary Fundraise (March 2026):** Bharat Forge's step-down subsidiary, JS Auto Cast Foundry India, successfully completed a INR 300 crore fundraise. PI Opportunities Fund acquired a 23% stake on a fully diluted basis, which strengthens JS Auto's capital structure and alters its status from a wholly-owned to a step-down subsidiary.
- **AI and Tech Partnerships:** Bharat Forge recently signed a strategic Memorandum of Understanding (MoU) with VVDN Technologies. The partnership aims to co-develop next-generation products for the Automotive, Defense, and AI server domains.
- **Macro-Economic Indicators:** The domestic auto component environment is improving due to GST rate stability, while an upcycle in the global aerospace and North American commercial vehicle space acts as indirect tailwinds for Bharat Forge's heavy forgings export division.

4) Latest Targets from Analyst Community and Brokerages

According to the consensus estimate from Trendlyne, the average long-term share price target sits at around **INR 1,864**, representing a reasonable upside from the current trading price.

Here is a summary of the latest price targets from prominent brokerages for FY26/FY27:

Brokerage / Analyst Firm	Current Rating	Target Price (INR)	Key Rationale / Notes
Jefferies	Buy (Upgrade)	2,150	Upgraded on high operational visibility and defense margins.
Nirmal Bang	Buy	1,870	Strong long-term trend; notes stock is in a "buy-on-dips" zone with support at INR 1,230.

Stock Analysis Report

© 2026 Stock Research. All Rights Reserved.

Brokerage / Analyst Firm	Current Rating	Target Price (INR)	Key Rationale / Notes
Nomura	Neutral	1,844	Raised target multiple to 20x FY28 EV/Ebitda; sees aerospace, defense, and US trade deal as long-term catalysts.
Motilal Oswal	Neutral	1,597	Revived domestic auto business and bottoming US truck cycle, but notes the stock rally has priced in positives.
Axis Securities	Buy	1,580	Short-term/technical trading pick; Stop loss placed at INR 1,515.
MarketsMojo	Hold (Downgrade)	N/A	Downgraded purely on valuation concerns following the recent price rally.

Disclaimer: *This information is synthesized from recent financial news and analyst reports for informational purposes only. It does not constitute financial or investment advice. Always consult with a registered financial advisor before making any investment decisions.*

Stock Detailed Analysis Report

BHARATFORG.NS

Current Price: ₹1642.60

Generated: 2026-04-03 12:26

BHARATFORG.NS - 3 Year Daily Price Chart

Long-term Fundamental Analysis (4 Years)

Metric	Is Growing?	Accelerating?	1Y Growth	3Y CAGR
Revenue	Yes	No	-3.41%	13.65%
Net Income	No	Yes	-1.05%	-4.54%
ROE	Yes	No	-16.40%	20.00%
EPS	No	Yes	-1.86%	-4.79%

Short-term Fundamental Analysis (6 Quarters)

Metric	Is Growing?	Recent QoQ	Avg QoQ
Revenue	Yes	7.71%	6.14%
Net Income	Yes	-11.69%	6.73%
EPS	No	-11.66%	-6.43%

BHARATFORG.NS - Relative Strength Analysis

═══ OVERVIEW ═══:	
Benchmark Index:	^CNXAUTO
Sector:	Auto
Classification:	**Weakening Leader**
RS Score:	63.1/100
:	
═══ RS RATIOS ═══:	
1M RS:	**1.005 [Leader]**
3M RS:	**1.310 [Strong]**
6M RS:	**1.527 [Strong]**
1Y RS:	**1.242 [Strong]**
:	
═══ TURNAROUND ANALYSIS ═══:	
Turnaround Status:	**Not Detected**
:	
SIGNAL CRITERIA::	
✗ Emerging RS:	**Not accelerating**
✗ Medium-term Lagging:	**Not lagging**
✗ Performance Improving:	**Not improving**

Relative Strength Analysis: BHARATFORG.NS vs ^CNXAUTO
Classification: Weakening Leader

Price Performance Comparison (Normalized)

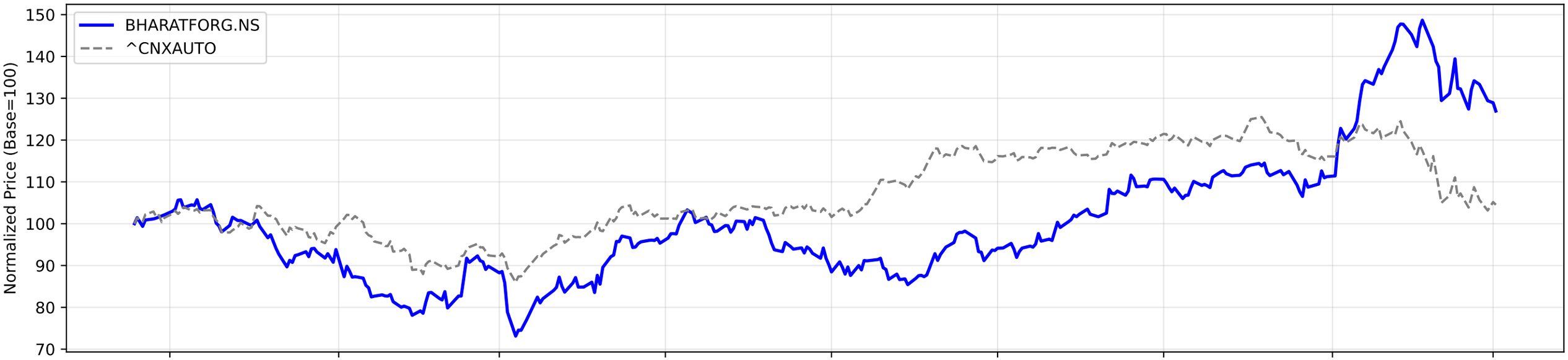

RS Ratio Trends (Multiple Timeframes)

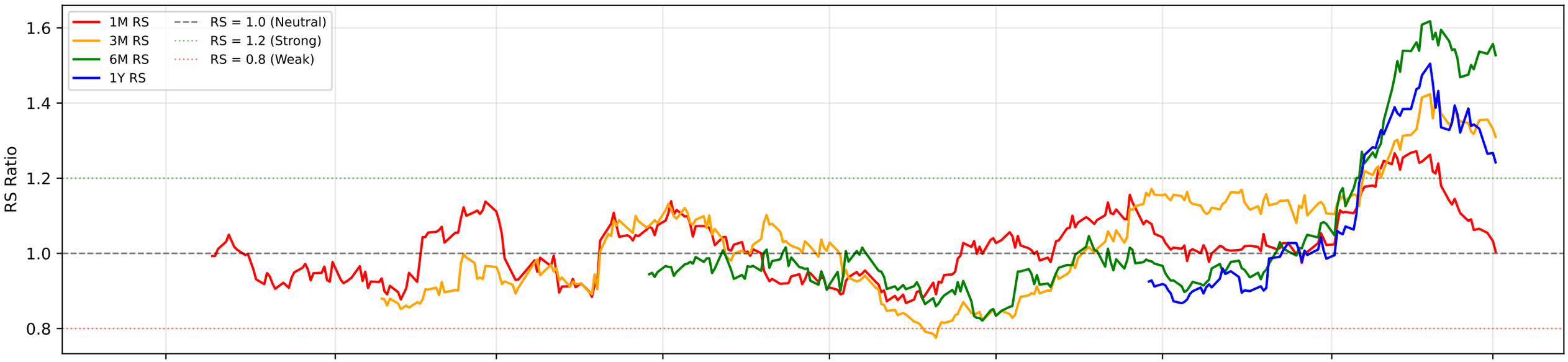

RS Composite Score Timeline

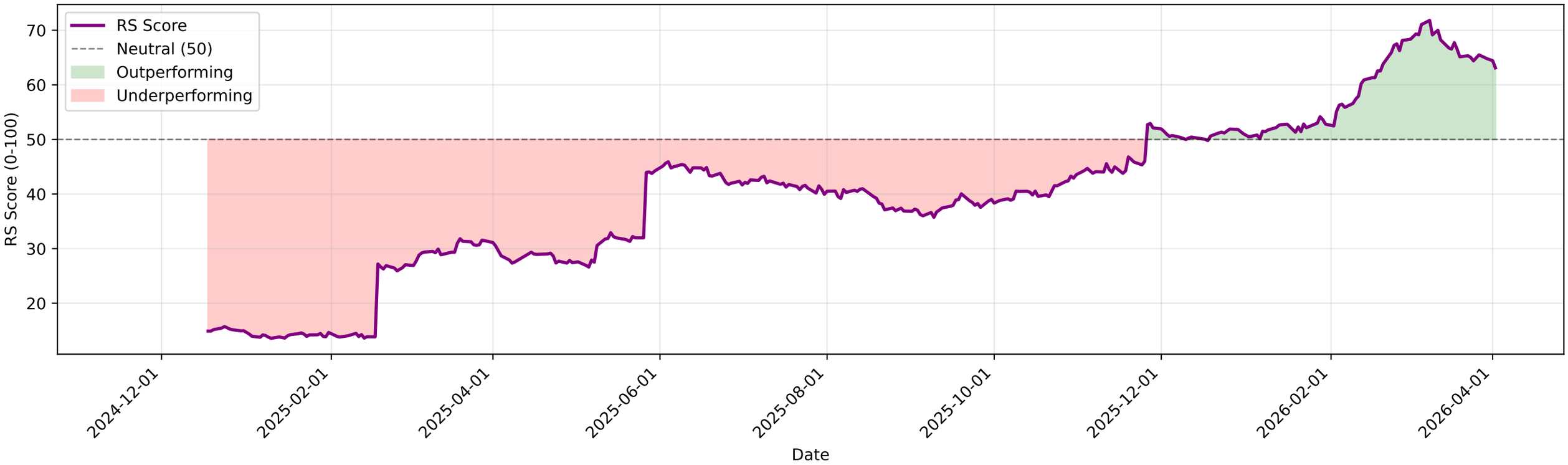

BHARATFORG.NS - EMA Crossover Summary

EMA 20:	1723.71
EMA 50:	1679.23
EMA 200:	1458.58
Trend Status:	**Strong Uptrend**
Golden Cross Date:	2025-10-28 00:00:00+05:30
Golden Cross Price:	1306.61

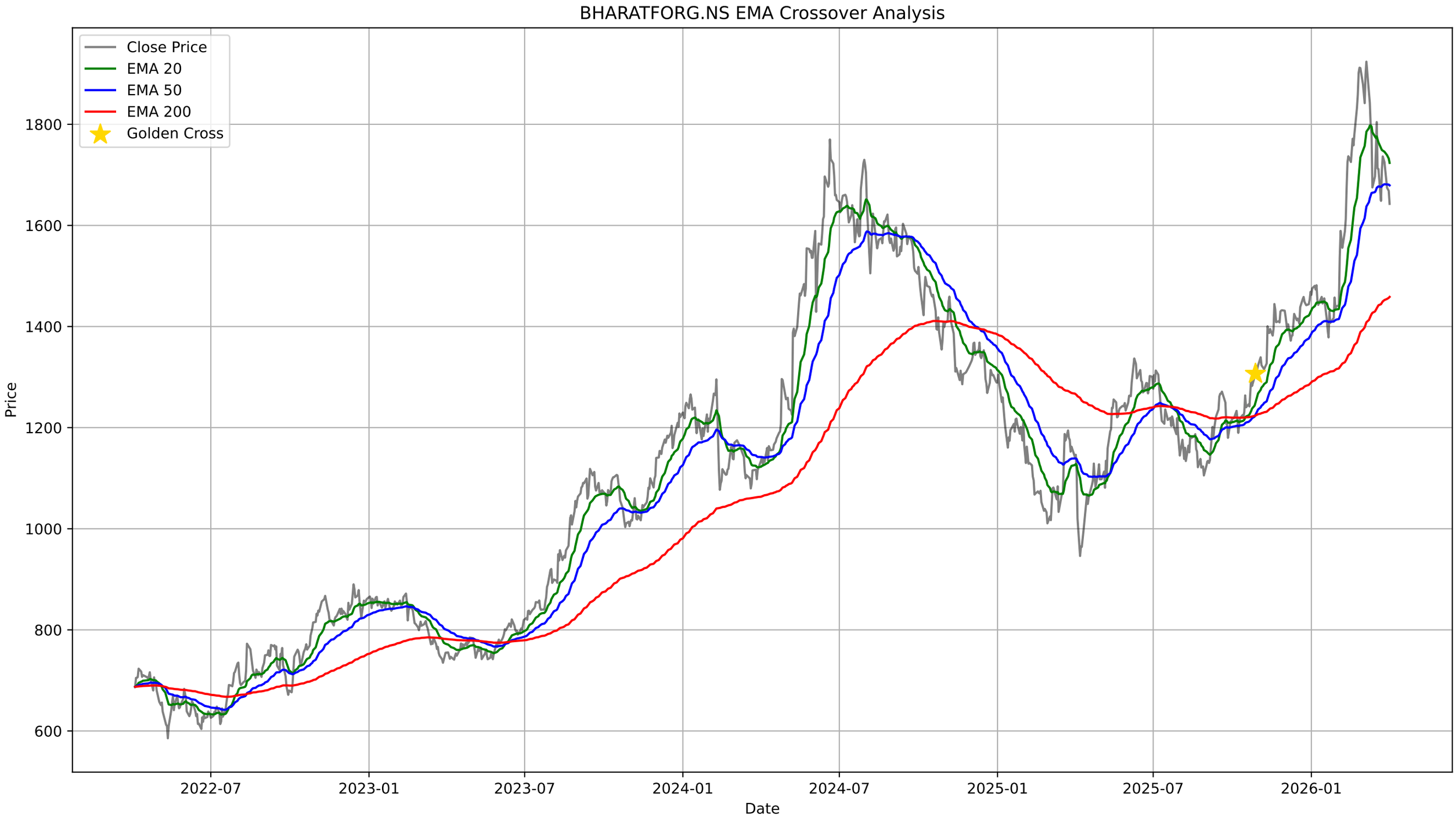
BHARATFORG.NS EMA Crossover Analysis
Close Price
EMA 20
EMA 50
EMA 200
Golden Cross
Price
1800
1600
1400
1200
1000
800
600
2022-07
2023-01
2023-07
2024-01
2024-07
2025-01
2025-07
2026-01
Date

BHARATFORG.NS - Bollinger Bands Summary

Current Price:	1642.60
Upper Band:	1923.64
Middle Band (SMA 20):	1754.82
Lower Band:	1585.99
%B:	0.1677
Band Width:	0.1924
Status:	Lower Half
Signal:	None
Recent Signal 1:	**Buy Signal at 2026-01-21 00:00:00+05:30**

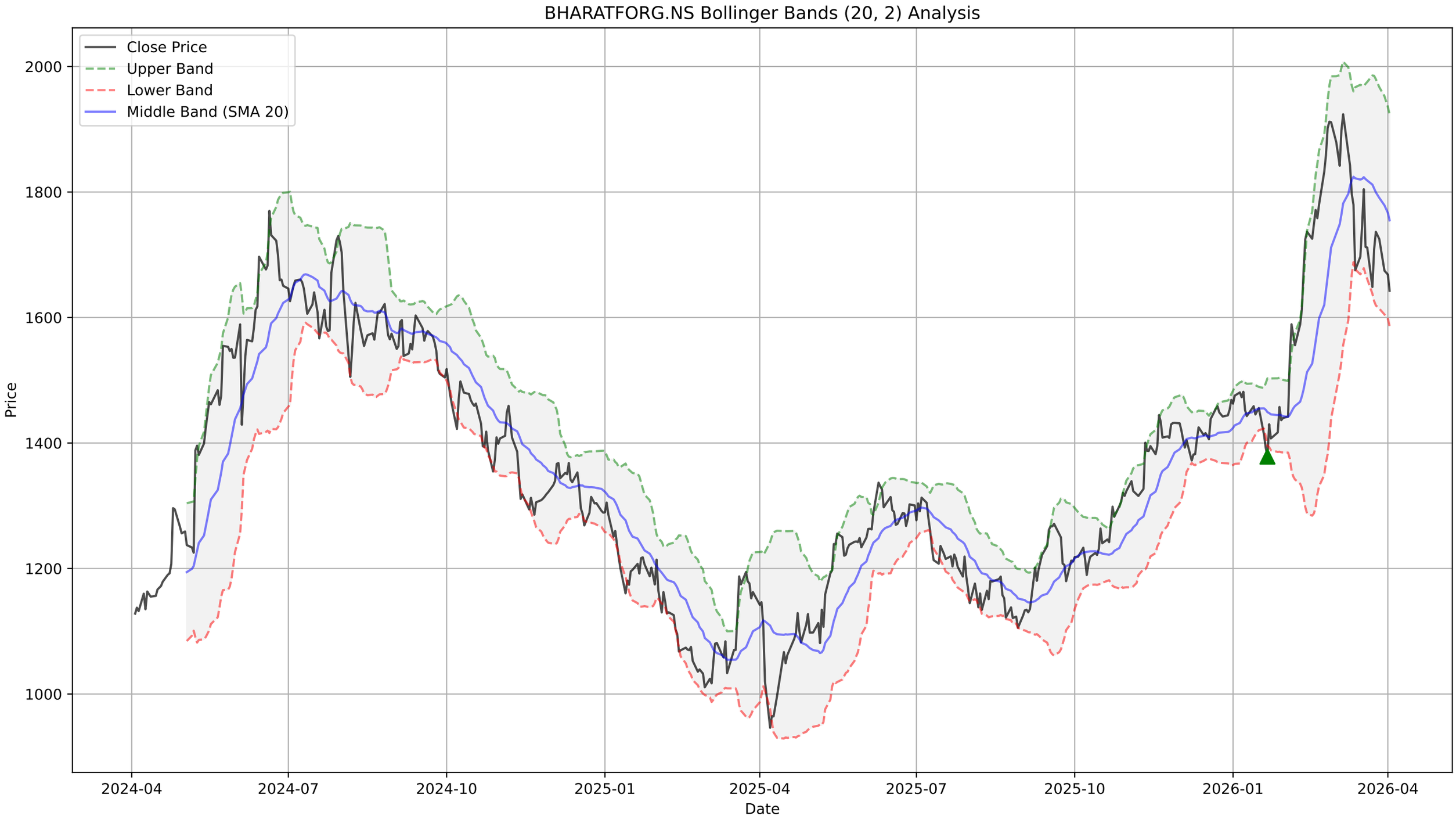
BHARATFORG.NS Bollinger Bands (20, 2) Analysis
Close Price
Upper Band
Lower Band
Middle Band (SMA 20)
Price
2000
1800
1600
1400
1200
1000
Date
2024-04
2024-07
2024-10
2025-01
2025-04
2025-07
2025-10
2026-01
2026-04

BHARATFORG.NS - Supertrend Summary

Status:	**DOWNTREND (Sell)**
Supertrend Value:	1847.24
Signal Identified On:	2026-03-13

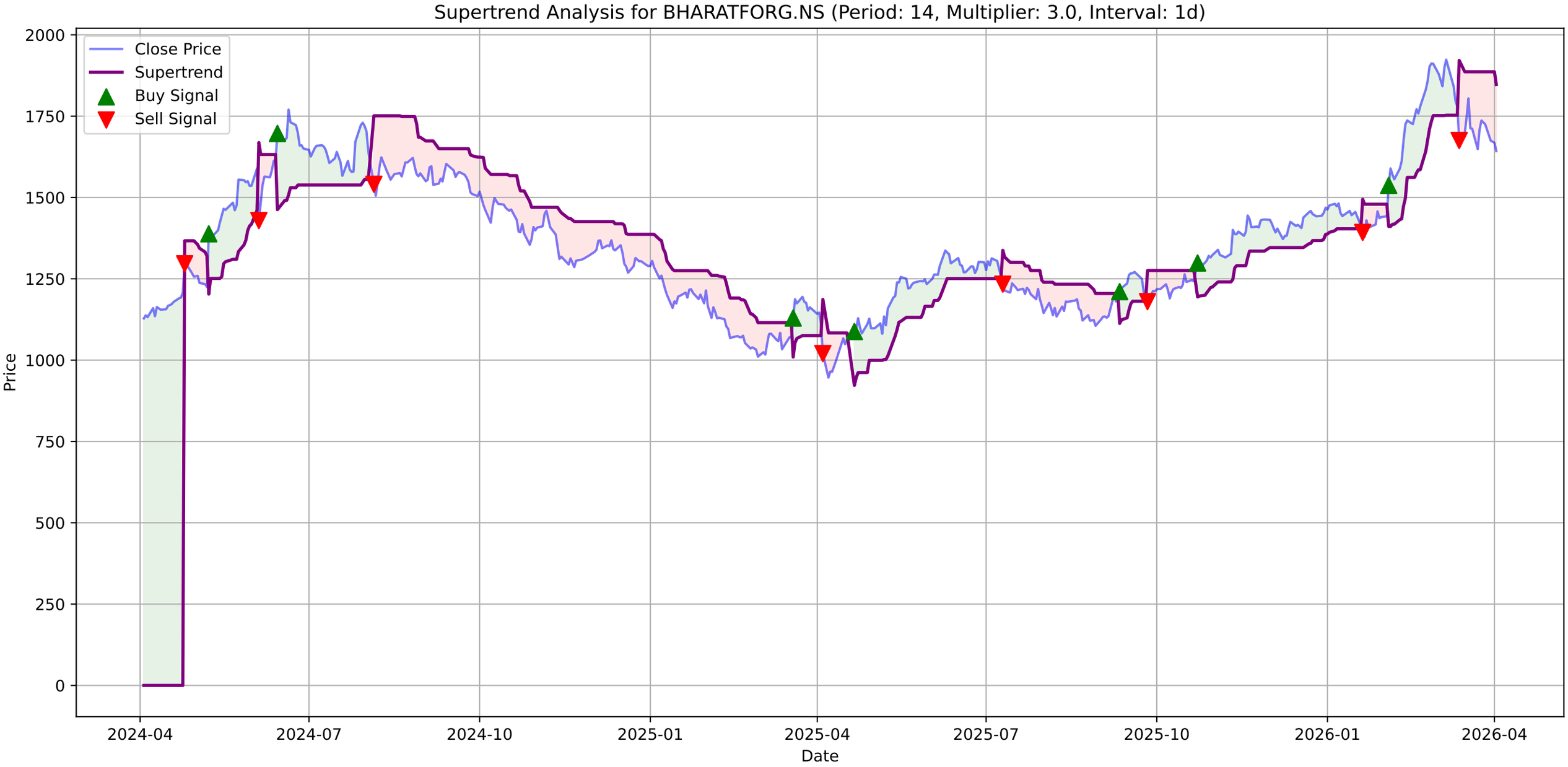
Supertrend Analysis for BHARATFORG.NS (Period: 14, Multiplier: 3.0, Interval: 1d)
Close Price
Supertrend
Buy Signal
Sell Signal
Price
Date
2000
1750
1500
1250
1000
750
500
250
0
2024-04
2024-07
2024-10
2025-01
2025-04
2025-07
2025-10
2026-01
2026-04

BHARATFORG.NS - MACD Summary

MACD Line:	-15.63
Signal Line:	3.39
Histogram:	-19.02
Trend:	**Bearish**
Momentum:	**Strengthening**
Signal:	None

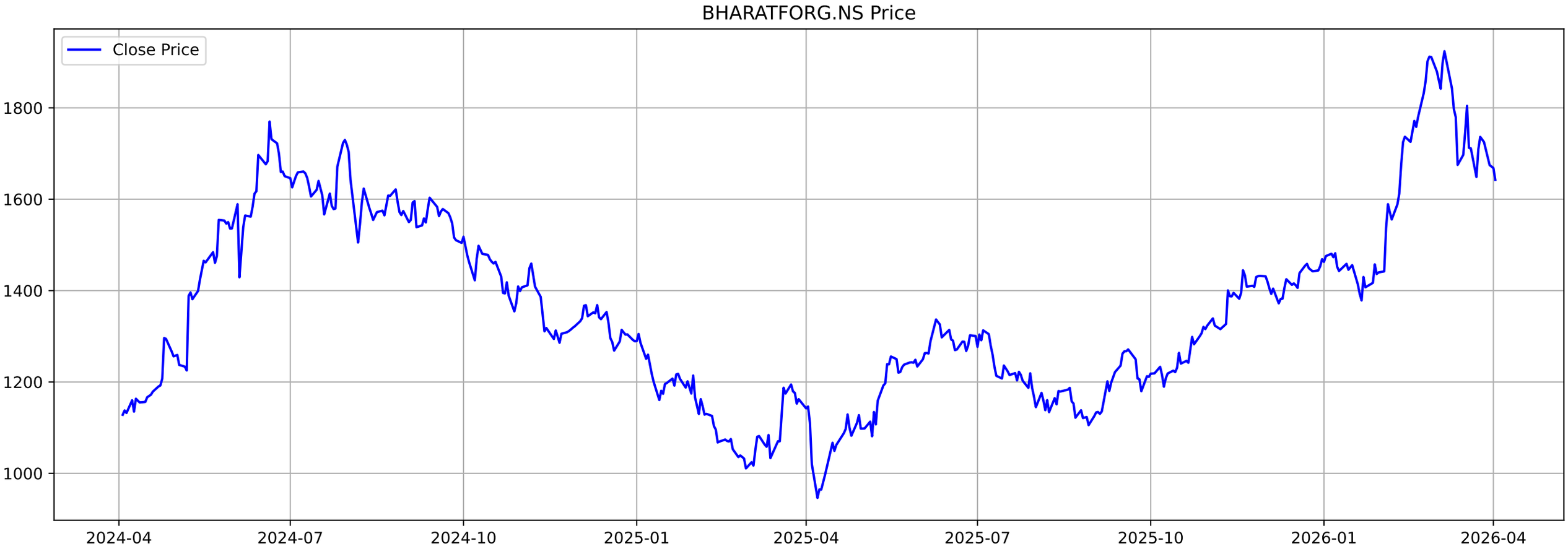
BHARATFORG.NS Price
Close Price
1800
1600
1400
1200
1000
2024-04
2024-07
2024-10
2025-01
2025-04
2025-07
2025-10
2026-01
2026-04

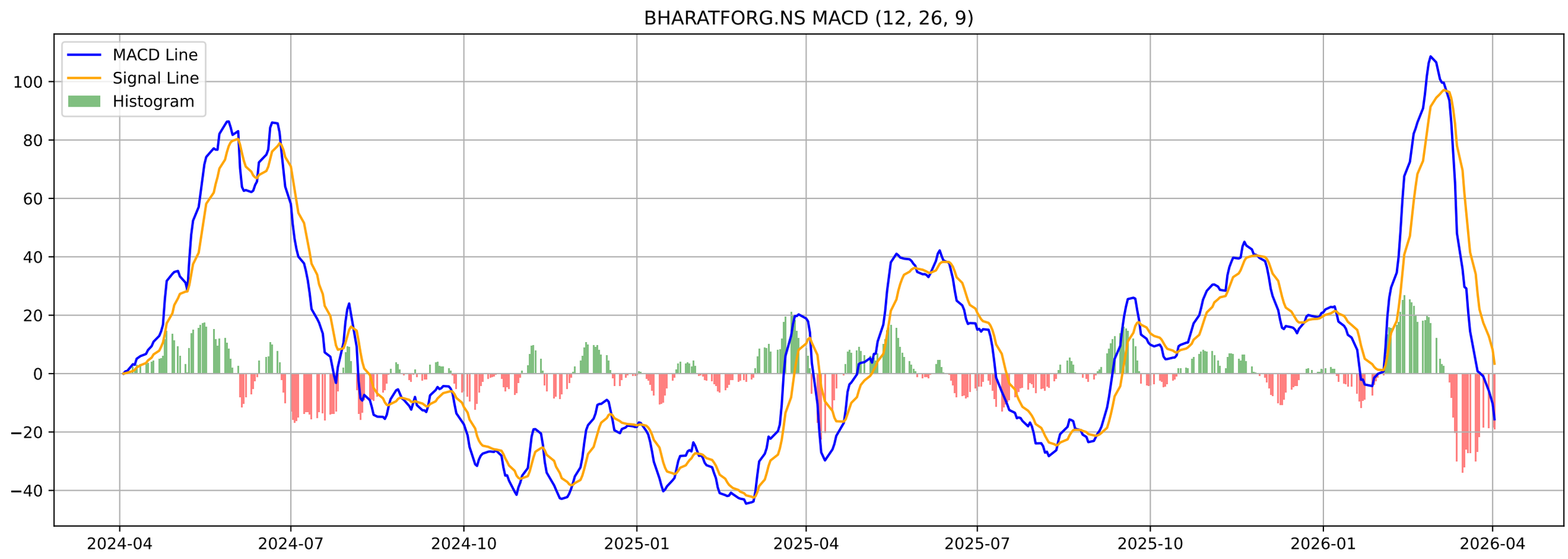
BHARATFORG.NS MACD (12, 26, 9)
MACD Line
Signal Line
Histogram
100
80
60
40
20
0
−20
−40
2024-04
2024-07
2024-10
2025-01
2025-04
2025-07
2025-10
2026-01
2026-04

BHARATFORG.NS - Volatility Squeeze Summary

BB Width:	0.1924
ATR:	70.6143
Total Signals:	12
Signal 1:	BB Squeeze + ATR Contraction at 2026-01-13 00:00:00+05:30 (Pr
Signal 2:	BB Squeeze at 2026-01-14 00:00:00+05:30 (Price: 1445.55)
Signal 3:	BB Squeeze at 2026-01-16 00:00:00+05:30 (Price: 1455.74)
Signal 4:	BB Squeeze at 2026-01-19 00:00:00+05:30 (Price: 1413.48)
Signal 5:	BB Squeeze at 2026-01-20 00:00:00+05:30 (Price: 1392.51)

BHARATFORG.NS - Volatility Squeeze Analysis

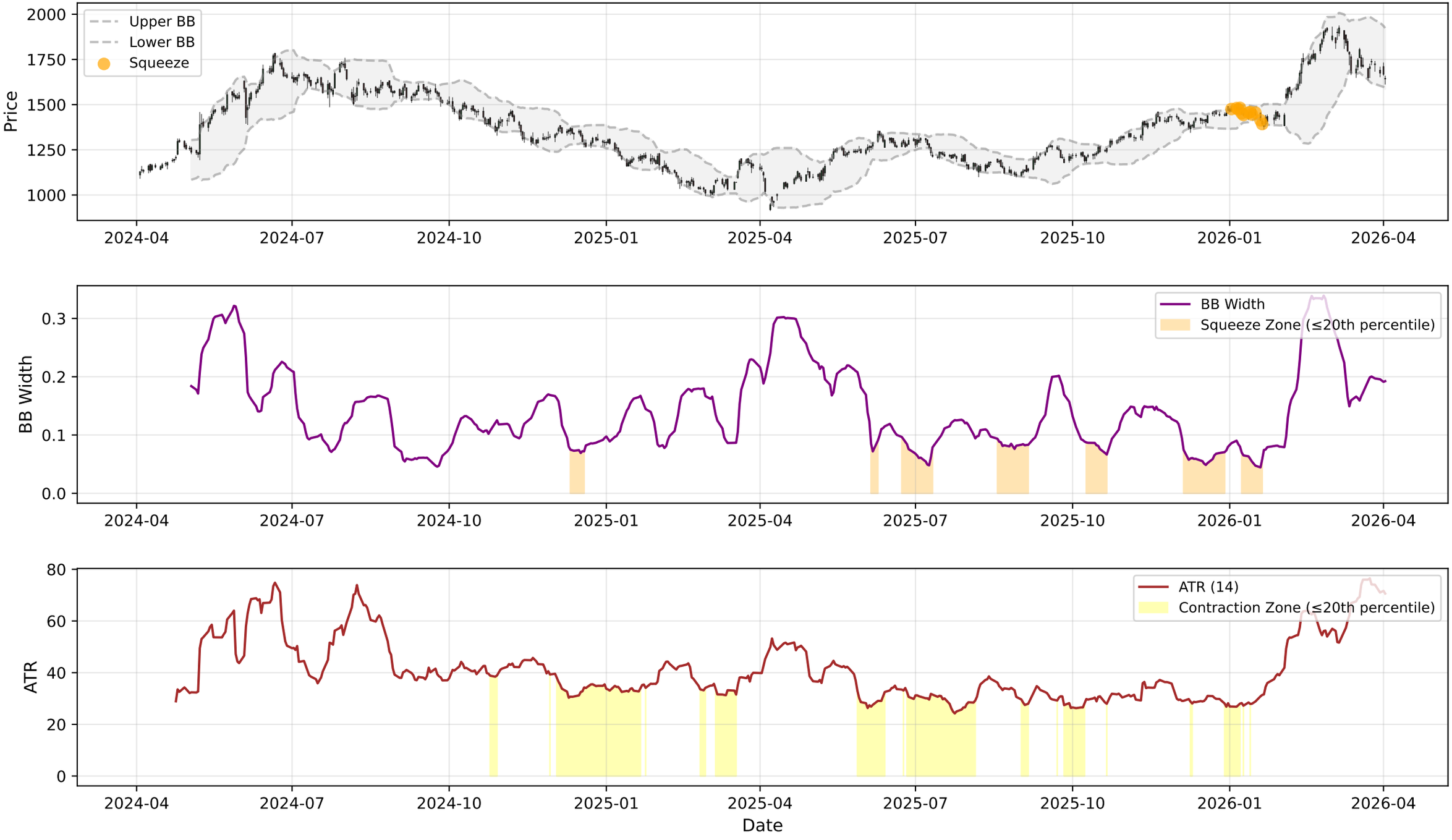

BHARATFORG.NS - RSI-Volume Summary

Current RSI:	41.49
Current Volume:	1002002
Volume MA 20:	1414428
Bullish Divergences:	3
Bearish Divergences:	3
Bullish Div 1:	Date: 2025-08-08 00:00:00+05:30, Price: 1133.90
Bullish Div 2:	Date: 2026-04-02 00:00:00+05:30, Price: 1642.60
Bearish Div 1:	Date: 2024-06-03 00:00:00+05:30, Price: 1589.09
Bearish Div 2:	Date: 2026-01-07 00:00:00+05:30, Price: 1481.71

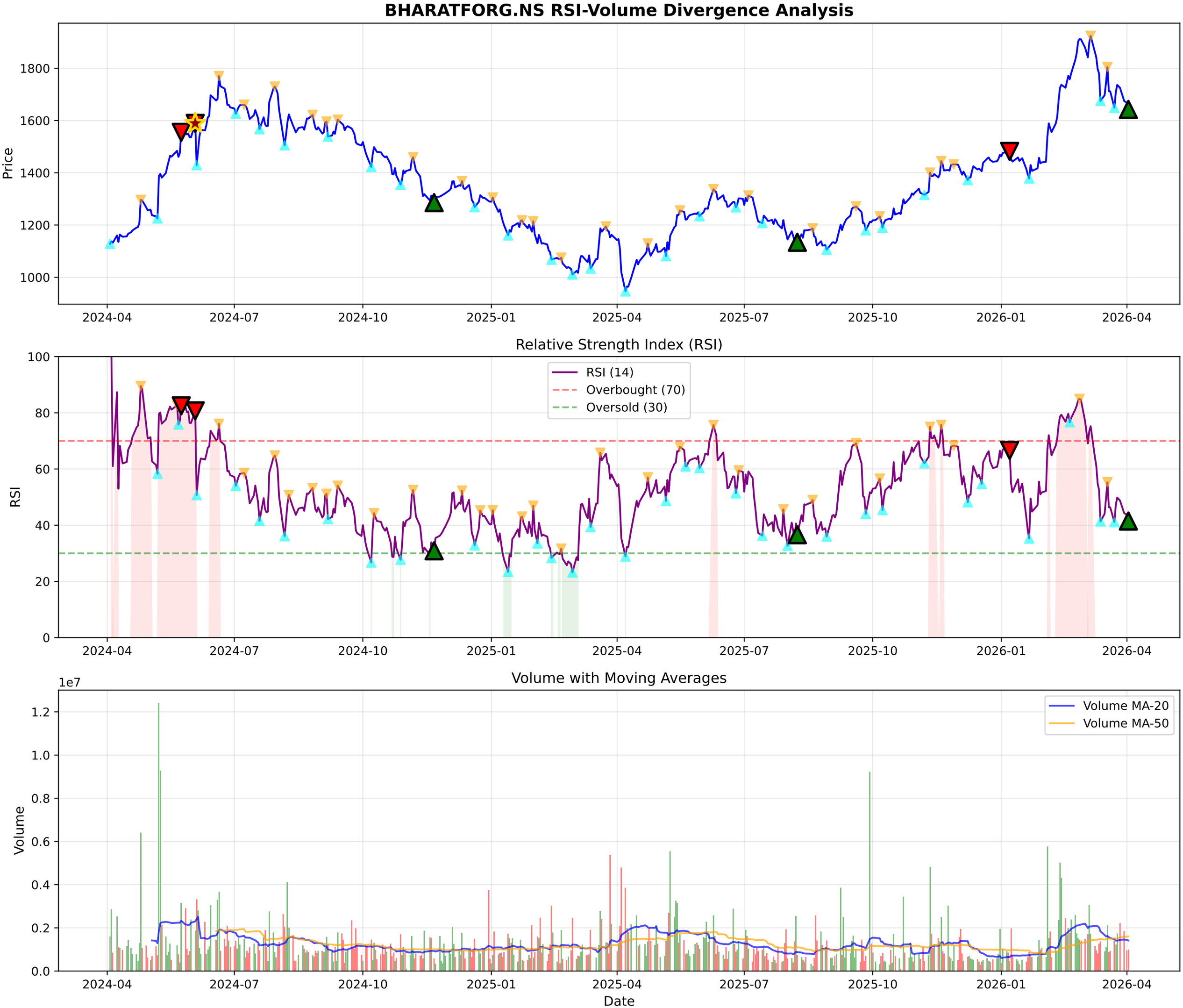
BHARATFORG.NS RSI-Volume Divergence Analysis
Price
1800
1600
1400
1200
1000
2024-04
2024-07
2024-10
2025-01
2025-04
2025-07
2025-10
2026-01
2026-04
Relative Strength Index (RSI)
RSI
RSI (14)
Overbought (70)
Oversold (30)
100
80
60
40
20
0
Volume with Moving Averages
1e7
Volume
Volume MA-20
Volume MA-50
1.2
1.0
0.8
0.6
0.4
0.2
0.0
Date

BHARATFORG.NS - Volume Analysis

═══ VOLUME ANALYSIS ═══:	
Status:	**26 Signals Detected**
:	
2026-01-29 [-]:	Distribution Day
2026-02-05 [-]:	Distribution Day
2026-02-16 [-]:	Distribution Day
2026-03-27 [-]:	Distribution Day
2026-04-02 [+]:	**Selling Exhaustion (Bullish Div)**

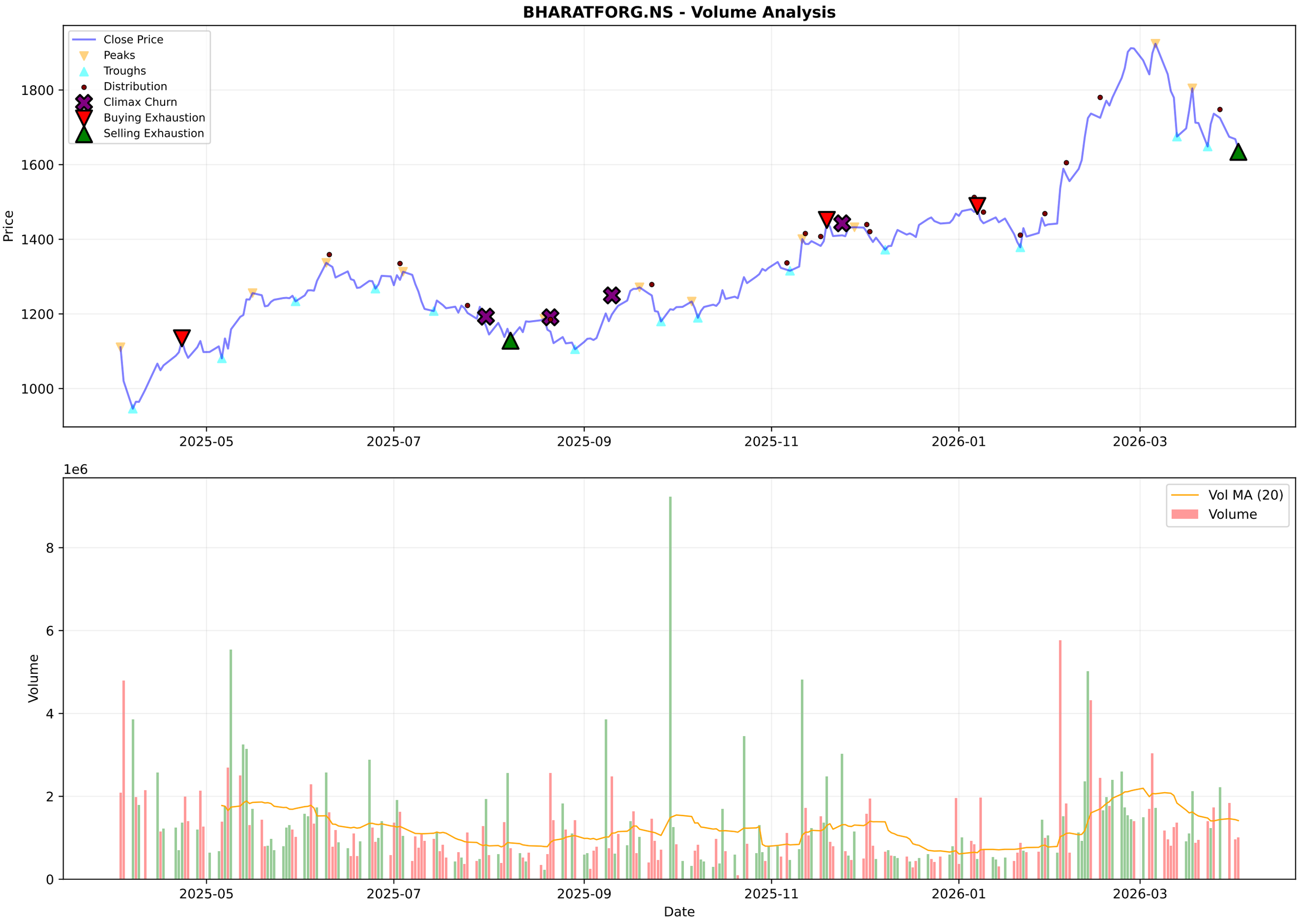
BHARATFORG.NS - Volume Analysis
Close Price
Peaks
Troughs
Distribution
Climax Churn
Buying Exhaustion
Selling Exhaustion
Price
1800
1600
1400
1200
1000
2025-05
2025-07
2025-09
2025-11
2026-01
2026-03
1e6
Vol MA (20)
Volume
Volume
8
6
4
2
0
Date

BHARATFORG.NS - Candlestick Classification Summary

═══ CANDLESTICK CLASSIFICATION ═══:	
Latest Classification:	**No Control**
Recent Trend Score (10-day avg):	0.20
:	
Distribution:	
No Control:	123
Buyer Control:	51
Seller Control:	49
Buyer Strong Control:	4

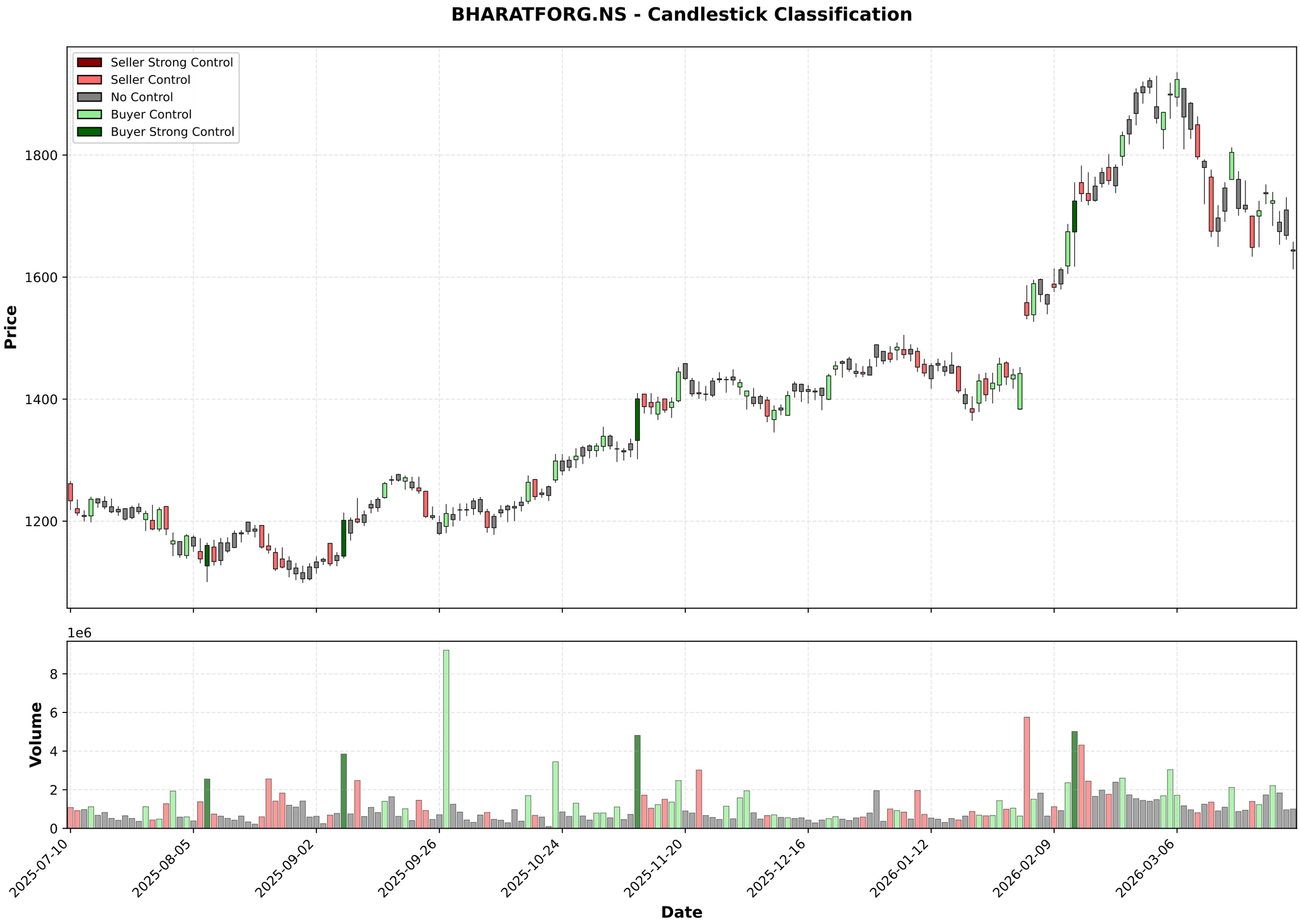
BHARATFORG.NS - Candlestick Classification
Seller Strong Control
Seller Control
No Control
Buyer Control
Buyer Strong Control
Price
1800
1600
1400
1200
1e6
Volume
8
6
4
2
0
2025-07-10
2025-08-05
2025-09-02
2025-09-26
2025-10-24
2025-11-20
2025-12-16
2026-01-12
2026-02-09
2026-03-06
Date

Multi-Timeframe Supertrend Analysis

Timeframe	Status	Value	Last Price	Signal Date
1 Week	**UPTREND (Buy)**	1575.68	1642.6	2025-09-15
1 Day	**DOWNTREND (Sell)**	1847.24	1642.6	2026-03-13
15 Min	**DOWNTREND (Sell)**	1658.21	1651.4	2026-04-01

Multi-Timeframe MACD Analysis

Timeframe	Trend	Momentum	Signal
1 Week	**Bullish**	Weakening	No Signal
1 Day	**Bearish**	Strengthening	No Signal
15 Min	**Bullish**	Strengthening	No Signal

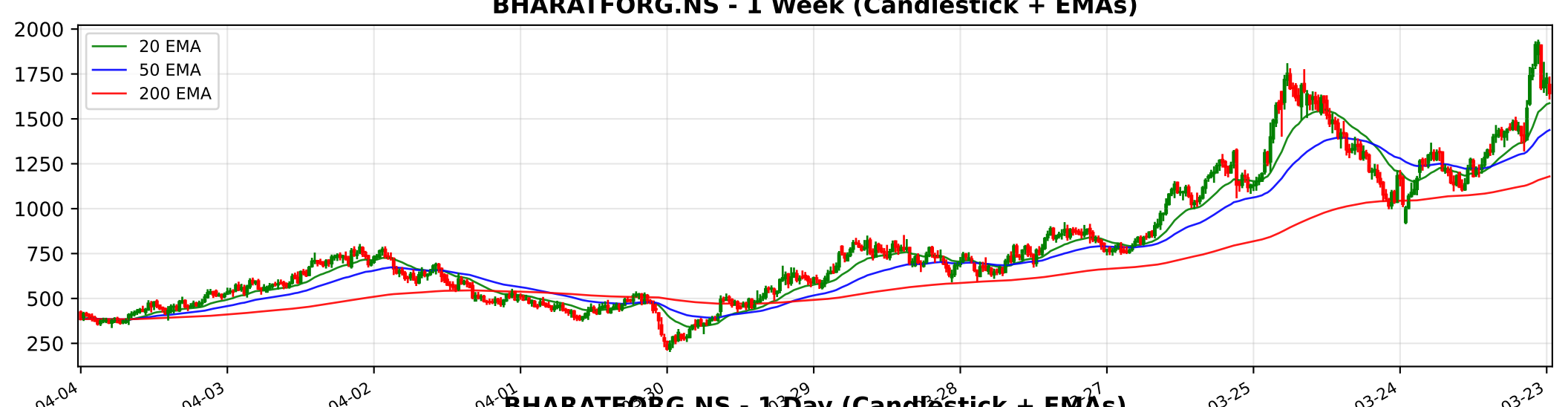
BHARATFORG.NS - 1 Week (Candlestick + EMAs)
20 EMA
50 EMA
200 EMA
2000
1750
1500
1250
1000
750
500
250
2016-04-04
2017-04-03
2018-04-02
2019-04-01
2024-03-25
2025-03-24
2026-03-23

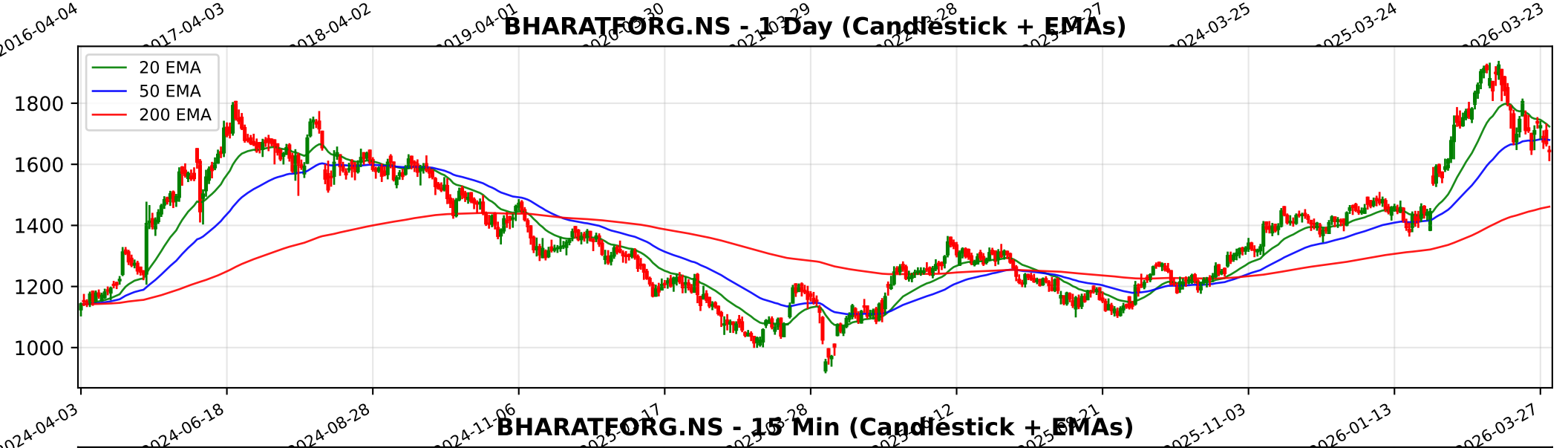
BHARATFORG.NS - 1 Day (Candlestick + EMAs)
20 EMA
50 EMA
200 EMA
1800
1600
1400
1200
1000
2024-04-03
2024-06-18
2024-08-28
2024-11-06
2025-11-03
2026-01-13
2026-03-27

BHARATFORG.NS - 15 Min (Candlestick + EMAs)
20 EMA
50 EMA
200 EMA
1900
1800
1700
1600
02-03
02-09
02-13
02-19
02-25
03-04
03-10
03-13
03-19
03-25
04-02

Trendlyne Snapshot - BHARATFORG_main

Markets | MarketMind AI | Baskets | Alerts | F&O | MF | Reports | Screeners | Subscribe | Superstars | Portfolio | Watchlist | Insider Trades | Results | More

Search Stock, IPO, MF

MARKETS / SECTOR : GENERAL INDUSTRIALS / INDUSTRY : CASTINGS & FORGINGS / BHARAT FORGE LTD.

Bharat Forge Ltd.

Ask MarketMind AI v1.5

NSE: BHARATFORG | BSE: 500493

Bharat Forge Live Share Price Today, Share Analysis and Chart

Expensive Performer

IRAN WAR IMPACT The impact of the ongoing conflict and regional instability in the Middle East on Bharat Forge Ltd. is mixed to slightly negative, primarily due to its diversified global presence and the specific nature of its sectoral exposures. While the c... Read More

1642.60 -25.80 (-1.55%)

↑ 78.72% Gain from 52W Low

1.0M NSE+BSE Volume

NSE 02 Apr, 2026 3:31 PM (IST)

Watchlist | Portfolio | Alert | My Notes

Overview | FORECASTER | STOCK REPORT | Buy Sell Zone | F&O | Financials | News | Reports | Technicals | Shareholding | Deals | Corporate Actions | Alerts | About

Durability score 80.0 / 100

High Financial Strength

Valuation Score 29.7 / 100

Expensive Valuation

Momentum Score 52.6 / 100

Technically Neutral

Analyst Price Target FORECASTER

1,681

1Yr Price target upside is 2%

Expensive Performer — These stocks are strong in quality but with mid-range technicals. Their valuations are expensive

View Similar | Embed DVM

11 | 7 | 3 | 0

S W O T

SWOT Analysis

Check Before You Buy

VIEW FULL CHECKLIST

High rank — 12 Positive • 11 Negative

52.2% Pass in checklist

0 — 45 — 55 — 100

PE Valuation Check

Right Now: Overvalued -8.8%

1 Year Forward: Fairly Valued 3.6%

INSIGHT Bharat Forge is overvalued at current PE, but fairly valued on future earnings e

Bharat Forge Key Metrics

Preset Metrics: Preset Metrics

ROE Ann. %	10.2
Broker Average Target	1,864.33
Market Capitalization	78,530.8
Price to Book	8.1

DVM
Key Metrics
Price Chart
Forecaster
Financials
Technicals
Shareholding
Deals
Documents
Corporate actions
Company Profile

Trendlyne Snapshot - BHARATFORG_forecaster

Markets | MarketMind AI | Baskets | Alerts | F&O | MF | Reports | Screeners | Subscribe | Superstars | Portfolio | Watchlist | Insider Trades | Results | More

Search Stock, IPO, MF

MARKETS / SECTOR : GENERAL INDUSTRIALS / INDUSTRY : CASTINGS & FORGINGS / BHARAT FORGE LTD.

Bharat Forge Ltd.

NSE: BHARATFORG | BSE: 500493

Expensive Performer

Download real time STOCK REPORT

1642.60 -25.80 (-1.55%)

↑ 78.72% Gain from 52W Low

1.0M NSE+BSE Volume

NSE 02 Apr, 2026 3:31 PM (IST)

Watchlist | Portfolio | Alert | My Notes

Overview | FORECASTER | STOCK REPORT | Buy Sell Zone | F&O | Financials | News | Reports | Technicals | Shareholding | Deals | Corporate Actions | Alerts | About

Bharat Forge - BHARATFORG - stock price prediction, stock forecast, target price, analyst ratings from 23 analysts

Bharat Forge has a share price target of Rs 1681, revenue growth forecast of 9.4%, and profit growth estimate of 38.8% for FY26, based on top 23 analyst calls.

Bharat Forge FORECASTER - Analyst Estimates

FORECASTER DASHBOARD →

SHARE PRICE TARGET FORECAST

12 MONTH ESTIMATE

in Rs

↑ HIT Bharat Forge's share price target is above the current price, with an upside of 2.4%

EPS FORECAST

QUARTER | ANNUAL

in Rs

↓ MISS Bharat Forge's EPS was lower than average estimate 3 times in past 3 years

CONSENSUS RECOMMENDATION

23 ANALYST Recommendations

HOLD

The consensus recommendation from 23 analysts for Bharat Forge is HOLD