Strategic Trading Analysis
Step 1: Audit the Data

* **Data Present:** Daily/Weekly/Intraday charts, moving averages (20, 50, 200 EMAs), RSI, MACD, Bollinger Bands, Supertrend, volume analysis with Moving Averages, fundamental metrics (short and long-term), Relative Strength analysis, and analyst consensus.
* **Data Missing:** Fibonacci retracement levels, options chain/open interest data, and broader market index comparison (e.g., Nifty 50, only sector index provided).
* **Confidence Level:** **High**. The provided report is exceptionally comprehensive, offering a multi-timeframe view, momentum oscillators, volume dynamics, and fundamental context, which is more than sufficient for formulating a high-conviction positional trading plan.

Step 2: Analyze the Setup

* **Trend & Price Structure:** The primary trend is heavily bearish. Price (INR 1789.70) is trading below all key moving averages (20, 50, and 200-day EMAs), and a "Death Cross" is visible where the 50 EMA has crossed below the 200 EMA. The Supertrend indicator is actively flashing a "Sell" signal with resistance at INR 1904.98.
* **Momentum & Oscillators:** Despite the bearish price action, there are compelling signs of bottoming. Both the MACD and RSI are displaying confirmed <font color='#27ae60'>Bullish</font> Divergences (momentum is making higher lows while price makes lower lows).
* **Volume & Volatility:** Volume analysis detects a "Selling Exhaustion (<font color='#27ae60'>Bullish</font> Div)" and "Climax Volume (Churning)" at the recent lows. The Bollinger Bands indicate the stock is lingering in the lower half, but buying pressure is beginning to emerge at these extremes.
* **Confluence:** We have a conflict between a strong primary downtrend and exhaustion/reversal signals on momentum and volume indicators. As a risk-averse positional trader, catching a "falling knife" based solely on divergences carries a low probability of success. A structural shift must be confirmed before capital is deployed.

Step 3: Formulate the Recommendation

<font color='#c0392b'>NO</font>, you should not enter this stock right now.

Why Invalid: Trading directly into a heavily entrenched downtrend violates core risk-management principles. While selling exhaustion and bullish divergences suggest the downside may be limited, these are leading indicators that can remain oversold for extended periods. Price needs to prove it can reclaim overhead supply (specifically the 20-day and 50-day EMAs) to confirm a durable bottom for a 1-4 month hold.

Potential Setup (Conditional Plan):
* **Condition to Buy:** Wait for a daily close above the 50-day EMA and Supertrend resistance level (both converging around INR 1905) on higher-than-average volume. This will confirm the bullish divergence is playing out and the intermediate trend has shifted.
* **Entry Price:** INR 1910.00 (Hypothetical trigger upon structural breakout)
* **<font color='#c0392b'>Stop Loss</font>:** INR 1775.00 (Hypothetical risk: placed just below the recent swing low and bullish divergence anchor to allow for normal volatility).
* **<font color='#27ae60'>Take Profit</font>:** INR 2150.00 (Hypothetical target: ~12.5% upside, targeting the previous significant pivot highs and distribution zones established in early 2026).

Candlestick Classification Analysis
As a seasoned Candlestick Trader, I have reviewed the Candlestick Classification charts and summary data for **BHARTIARTL.NS** (Pages 20 and 21) based on the specific algorithmic logic provided.

Here is my professional interpretation of the price action and my prediction for future price movement:

1. The Macro Context: A Dominant Seller's Market

Looking at the chart on Page 21, the stock has suffered a severe and prolonged downtrend, plummeting from the INR 2150 level down to the INR 1780-INR 1800 zone. During this descent, the chart printed a heavy concentration of **"Seller Control" (-1)** and **"Seller Strong Control" (-2)** candles (light and dark red).

* **Algorithmic meaning:** Sellers consistently printed large bearish bodies relative to the ATR (Step 1), managed to close the price near the daily lows (Step 2), and often did so with elevated volume (Step 4). This established a firm bearish regime.

2. The Current State: Exhaustion and Indecision

As the price approaches the INR 1780 zone on the far right of the chart, the character of the price action changes drastically. We see a tight cluster of **"No Control" (0)** candles (grey).

* **Data Validation:** Page 20 confirms this perfectly, noting that the **Recent Trend Score (10-day avg) is exactly 0.00**.
* **Algorithmic meaning:** Over the last two weeks, we are seeing weak bodies (<0.5 ATR), closes near the middle of the range, and likely long wicks on both sides (Step 3). The sellers who drove the price down have exhausted their momentum, but buyers are not yet stepping in with enough size to reverse the trend. We are in a state of supply/demand equilibrium-a "basing" or "consolidation" phase.

3. Analysis of the Latest Signal

The summary on Page 20 and the final candle on the chart indicate that the **Latest Classification is "Buyer Control" (+1)** (light green).

* **Algorithmic meaning:** Buyers managed to print a moderate bullish body (Step 1) and close near the highs (Step 2). However, crucially, looking at the volume chart at the bottom of Page 21, this recent green candle is accompanied by relatively average or low volume.
* According to **Step 4 (Volume Multiplier)** of the logic, because there is no massive volume spike (>1.3x avg), this signal cannot be upgraded to a "Buyer Strong Control" (+2). It indicates a short-term relief rally, short-covering, or weak buying by retail hands, rather than massive institutional accumulation.

? Future Price Prediction & Trading Strategy

Based on the classification algorithm, my prediction for the immediate future is **Neutral to Mildly <font color='#27ae60'>Bullish</font> (Mean Reversion), followed by a crucial test.**

* **The Short-Term Prediction:** Because the heavy selling pressure has clearly dried up (evidenced by the 10-day score of 0.00 and the grey indecision candles), the path of least resistance in the very short term is likely a mild upward drift or a sideways chop. The recent "Buyer Control" (+1) candle suggests buyers are trying to establish a floor here around INR 1780-INR 1800.
* **The Medium-Term Reality:** A true trend reversal *requires* institutional footprint. As a candlestick trader, I never trust a reversal from a deep downtrend without a **"Buyer Strong Control" (+2)** signal backed by massive volume. Because the recent buying is low-volume, this base is fragile.

What to watch for (The Trade Plan):

If you are looking to go long, **wait on the sidelines**. You need to see the algorithm print a Dark Green (+2) candle. That will confirm that Step 1 (Large Body >1.5 ATR) and Step 4 (High Volume >1.3x avg) have aligned, signaling that institutions have finally stepped in to absorb the remaining supply and push the price higher. Until that happens, the stock is merely pausing its downtrend, and a breakdown below the current indecision block could invite another wave of selling.

News & Analyst Targets

As a stock research analyst, here is the latest, comprehensive update on Bharti Airtel (BHARTIARTL) for the first week of April 2026.

1. Latest News for BHARTIARTL This Week

* **$1 Billion Nxtra Data Centre Expansion:** Bharti Airtel announced a major $1 billion investment into its data center subsidiary, Nxtra. The telecom giant plans to scale its data center capacity from 300MW to 1GW over the medium term

to handle rising AI and cloud service demands. Global investors are backing the raise, with Alpha Wave Global injecting $435 million, Carlyle investing $240 million, and Anchorage Capital bringing $35 million. Airtel will fund the remaining balance and retain majority ownership.
* **650 Million Customer Milestone:** On April 2, 2026, Bharti Airtel announced that it has crossed a massive global milestone of 650 million customers, further solidifying its position as the world's second-largest telco.
* **Nifty 50 Weightage Increase:** Following the National Stock Exchange (NSE) semi-annual index rejig on March 27, 2026, Bharti Airtel saw an increase in its weightage within the Nifty 50 index. This adjustment was expected to attract the highest passive institutional inflows in the market, estimated at around $246 million.
* **CAG Non-Performance Penalty:** On April 2, a Comptroller and Auditor General (CAG) report urged the Digital Bharat Nidhi (rural telecom development fund) to recover INR 8.49 crore from Bharti Airtel. The outstanding penalty relates to liquidated damages and uncommissioned mobile sites in Assam and Sikkim stemming from a 2017 contract.
* **Continued Subscriber Additions:** Sector data revealed that Airtel continued to lead the industry in recent months, adding around 4.86 million wireless users in February/March with an active user ratio topping 99.42%.

2. Upgrades and Downgrades from Brokerages
* **Kotak Institutional Equities (Upgrade):** Kotak upgraded Bharti Airtel from 'Add' to **'Buy'** on April 2, maintaining a target price of INR 2,250. The upgrade is driven by Airtel's resilient wireless market share, anticipated near-term average revenue per user (ARPU) hikes, and falling capital expenditure requirements (projected to drop to 21-22% of revenue between FY26-FY28, down from a historical 30%), which will aid massive deleveraging.
* **CLSA (Target Hike):** CLSA reiterated its **'Outperform'** rating and bumped up its target price slightly from INR 2,310 to INR 2,320. The brokerage cited Airtel's accelerating investments in its data center arm (Nxtra) and sustained strength in core India telecom operations as major catalysts.
* **Axis Securities (Top Pick):** Axis featured Bharti Airtel as a **'Buy'** in its April 2026 top picks list with a street-high target price of INR 2,530, citing robust data usage monetization, premiumization, and its expanding enterprise digital ecosystem.
* **MarketsMojo (Quantitative Downgrade):** Contrastingly, the quantitative analytics platform MarketsMojo downgraded the stock's technical score from 'Hold' to **'Sell'** in mid-March, a rating maintained in early April due to short-term bearish price momentum and the stock dropping slightly below its key moving averages.

3. Other News Impacting BHARTIARTL (Directly or Indirectly)
* **Upcoming Industry-Wide Tariff Hikes:** The overall telecom sector is bracing for a potential structural tariff hike. Analysts anticipate that market leader Reliance Jio may hike tariffs shortly before its anticipated IPO, which would give a massive ARPU boost to Airtel. Airtel's ARPU is already industry-leading at around INR 256.
* **Expansion into Financial Services (Airtel Money NBFC):** The market is closely watching Airtel's strategic entry into the non-banking financial company (NBFC) space. Airtel plans a INR 20,000 crore capitalization for its NBFC, contributing INR 14,000 crore directly. While some investors fear capital misallocation outside the core telecom business, top brokerages like Kotak argue these fears are overblown given Airtel's INR 60,000-70,000 crore annual free cash flow.
* **End of 5G Peak Capex Cycle:** Because massive 5G rollouts have peaked in India, the telecom sector is shifting strictly to "monetization" mode. Lower structural capital intensity across the industry is expected to aggressively lower corporate debt for Airtel and trigger high dividend payouts (estimated at 35-40% of free cash flow).

4. Latest Analyst Targets & Brokerage Estimates (April 2026)

Based on the consensus among heavyweights and April 2026 reports, 27 out of 31 institutional analysts covering the stock maintain a 'Buy' or equivalent rating. Below are the latest disclosed targets:

Brokerage / Research Firm	Rating / Stance	Target Price (INR)	Upside Potential (vs. ~INR 1,780 CMP)
Axis Securities	Buy	INR 2,530	+42.0%
CLSA	Outperform	INR 2,320	+30.3%
Kotak Institutional Equities	Buy (Upgrade)	INR 2,250	+26.4%
Trendlyne Consensus *(8 Brokers avg)*	Strong Buy / Buy	INR 2,323	+30.5%

Univest Analyst Consensus	Buy	INR 1,900	+6.7%
Univest Bull Case	Strong Buy	INR 2,100	+17.9%
MarketsMojo	Sell (Technical)	N/A	-

(Note: The stock was trading near INR 1,780 in the first week of April 2026. Target prices represent 12-to-18-month institutional forecasts.)

Stock Detailed Analysis Report

BHARTIARTL.NS

Current Price: ₹1789.70

Generated: 2026-04-03 12:10

BHARTIARTL.NS - 3 Year Daily Price Chart

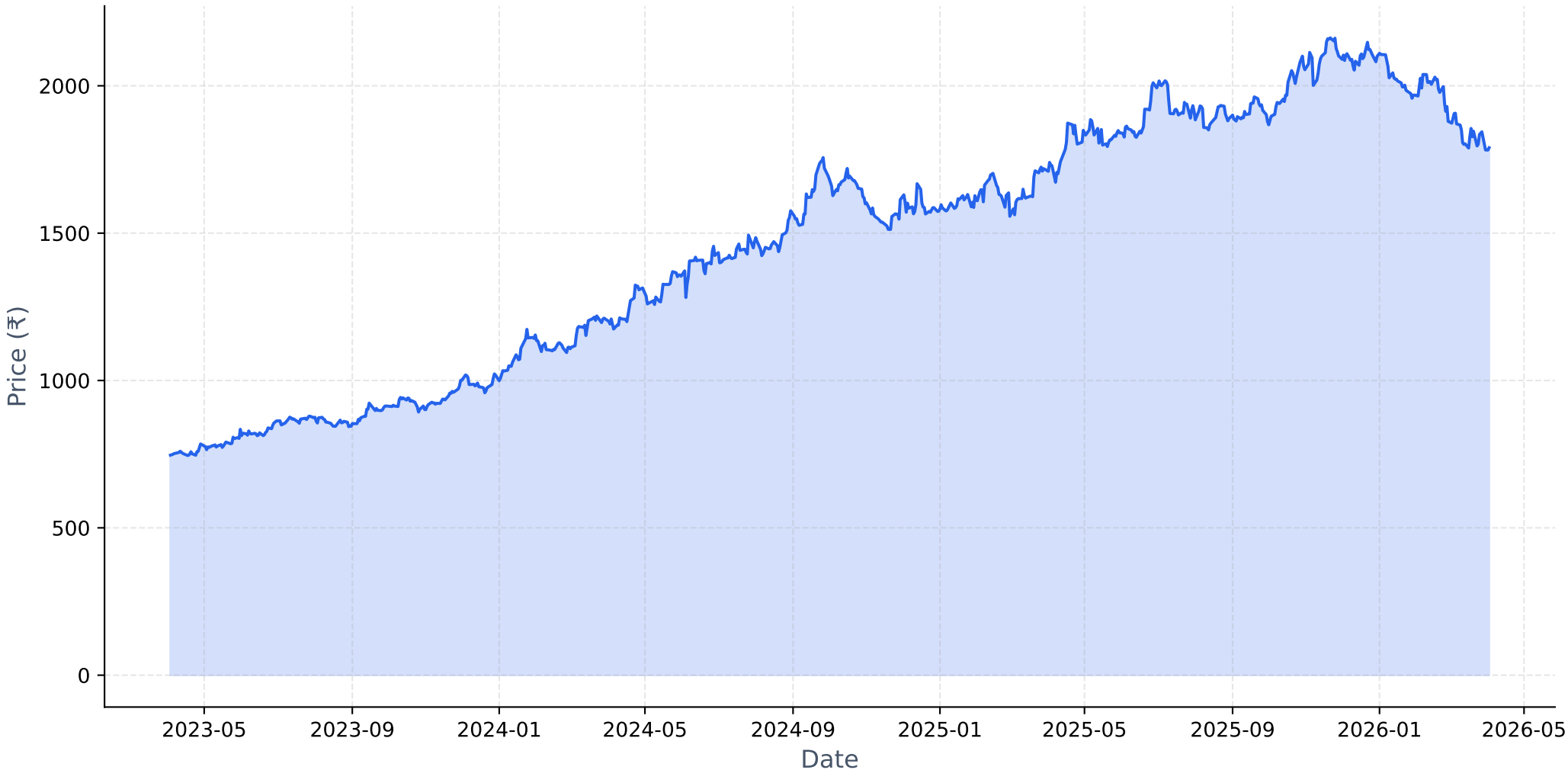

Long-term Fundamental Analysis (4 Years)

Metric	Is Growing?	Accelerating?	1Y Growth	3Y CAGR
Revenue	**Yes**	**Yes**	15.34%	14.07%
Net Income	**Yes**	**Yes**	349.39%	99.05%
ROE	**Yes**	**Yes**	266.47%	72.08%
EPS	**Yes**	**Yes**	343.09%	96.28%

Short-term Fundamental Analysis (6 Quarters)

Metric	Is Growing?	Recent QoQ	Avg QoQ
Revenue	**Yes**	3.31%	6.07%
Net Income	**Yes**	-46.04%	79.97%
ROE	**Yes**	-48.76%	55.09%
EPS	**Yes**	311.27%	311.27%

BHARTIARTL.NS - Relative Strength Analysis

═══ OVERVIEW ═══:	
Benchmark Index:	^CNXINFRA
Sector:	Infra
Classification:	**Emerging Leader**
RS Score:	49.9/100
:	
═══ RS RATIOS ═══:	
1M RS:	**1.052 [Leader]**
3M RS:	**0.945 [Neutral]**
6M RS:	**0.990 [Neutral]**
1Y RS:	**1.013 [Leader]**
:	
═══ TURNAROUND ANALYSIS ═══:	
Turnaround Status:	**Not Detected**
:	
SIGNAL CRITERIA::	
✓ **Emerging RS:**	1M (1.052) > 3M (0.945)
✓ **Medium-term Lagging:**	6M=0.990 (≤1.0)
✗ **Performance Improving:**	**Not improving**

Relative Strength Analysis: BHARTIARTL.NS vs ^CNXINFRA
Classification: Emerging Leader

Price Performance Comparison (Normalized)

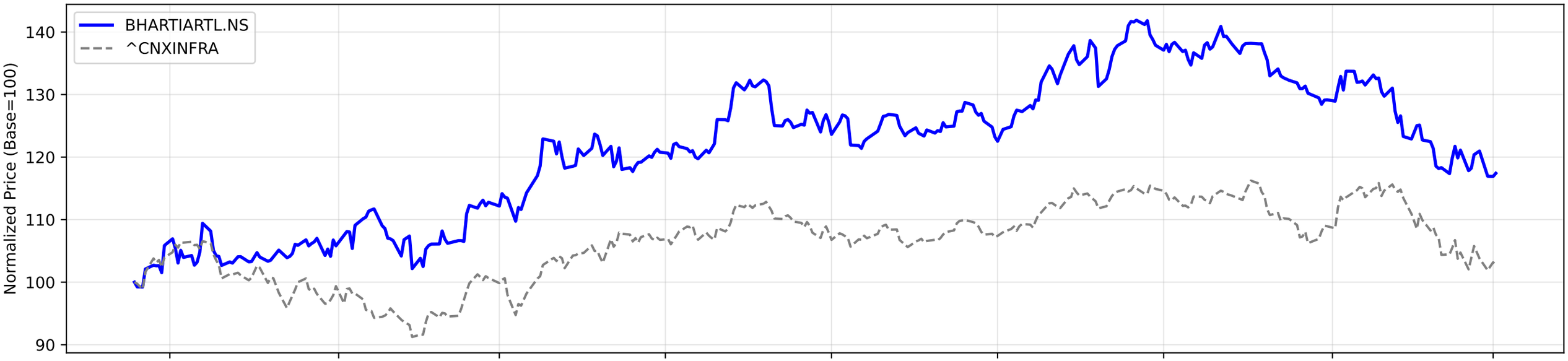

RS Ratio Trends (Multiple Timeframes)

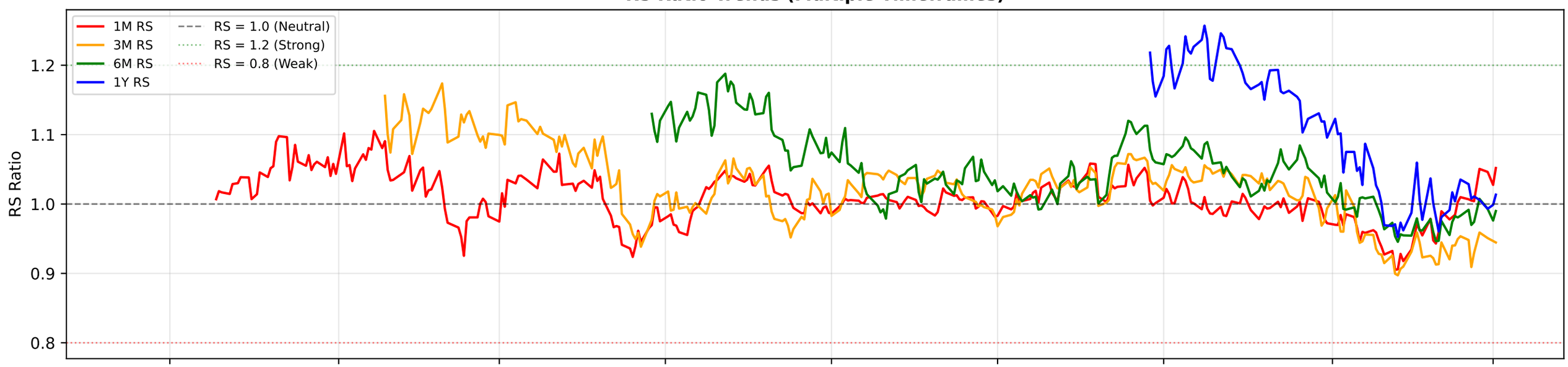

RS Composite Score Timeline

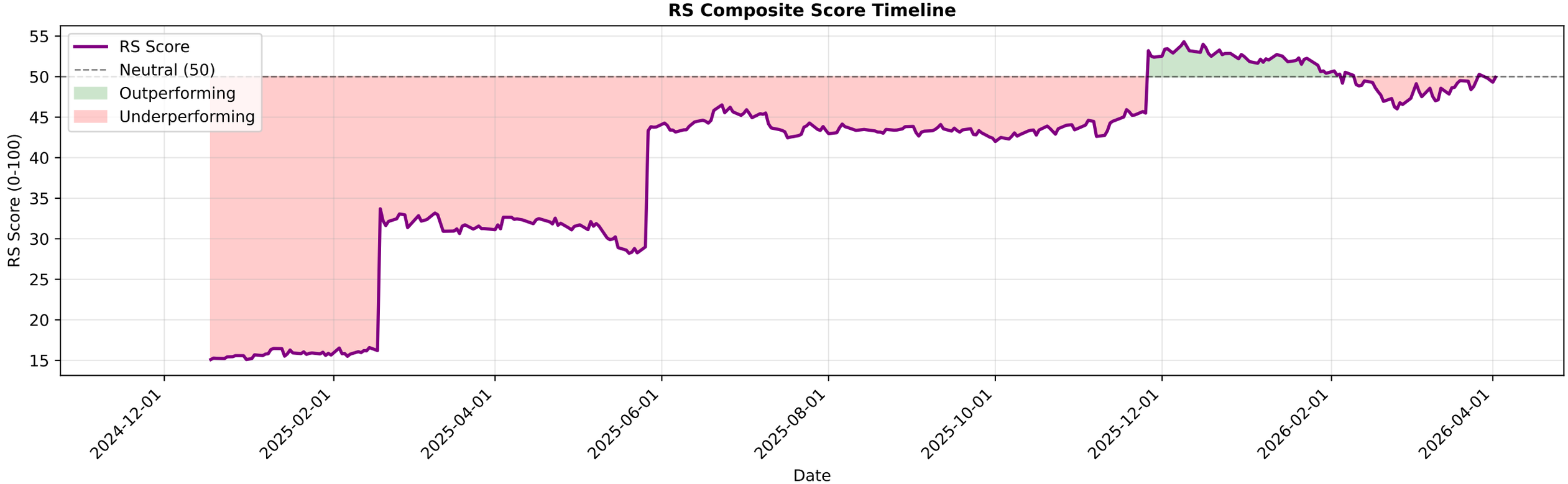

BHARTIARTL.NS - EMA Crossover Summary

EMA 20:	1837.06
EMA 50:	1904.92
EMA 200:	1926.68
Trend Status:	**Strong Downtrend**

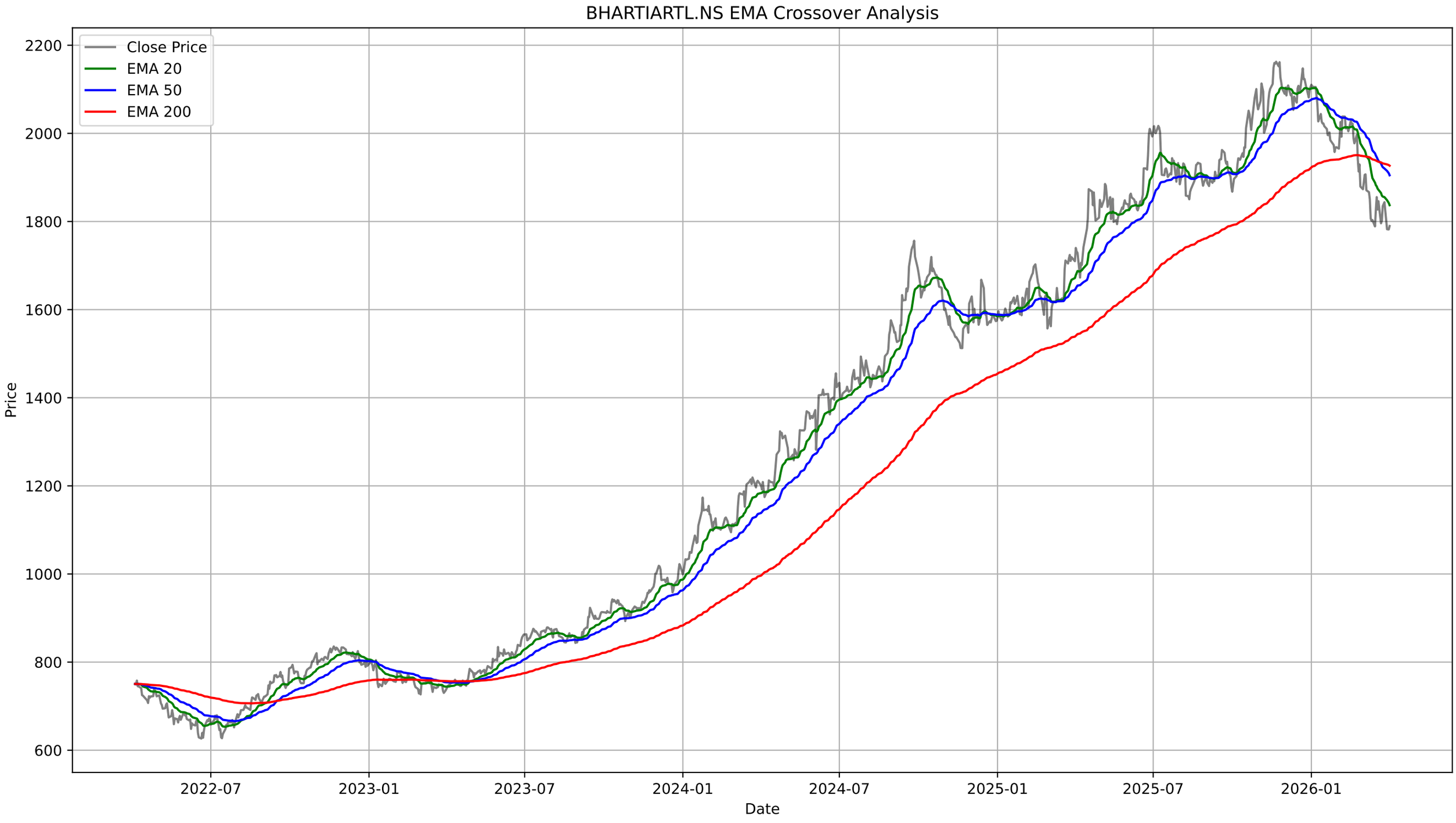
BHARTIARTL.NS EMA Crossover Analysis
Close Price
EMA 20
EMA 50
EMA 200
Price
Date
2200
2000
1800
1600
1400
1200
1000
800
600
2022-07
2023-01
2023-07
2024-01
2024-07
2025-01
2025-07
2026-01

BHARTIARTL.NS - Bollinger Bands Summary

Current Price:	1789.70
Upper Band:	1906.36
Middle Band (SMA 20):	1829.38
Lower Band:	1752.40
%B:	0.2423
Band Width:	0.0842
Status:	Lower Half
Signal:	None
Recent Signal 1:	**Buy Signal at 2026-03-02 00:00:00+05:30**
Recent Signal 2:	**Buy Signal at 2026-03-09 00:00:00+05:30**
Recent Signal 3:	**Buy Signal at 2026-03-11 00:00:00+05:30**

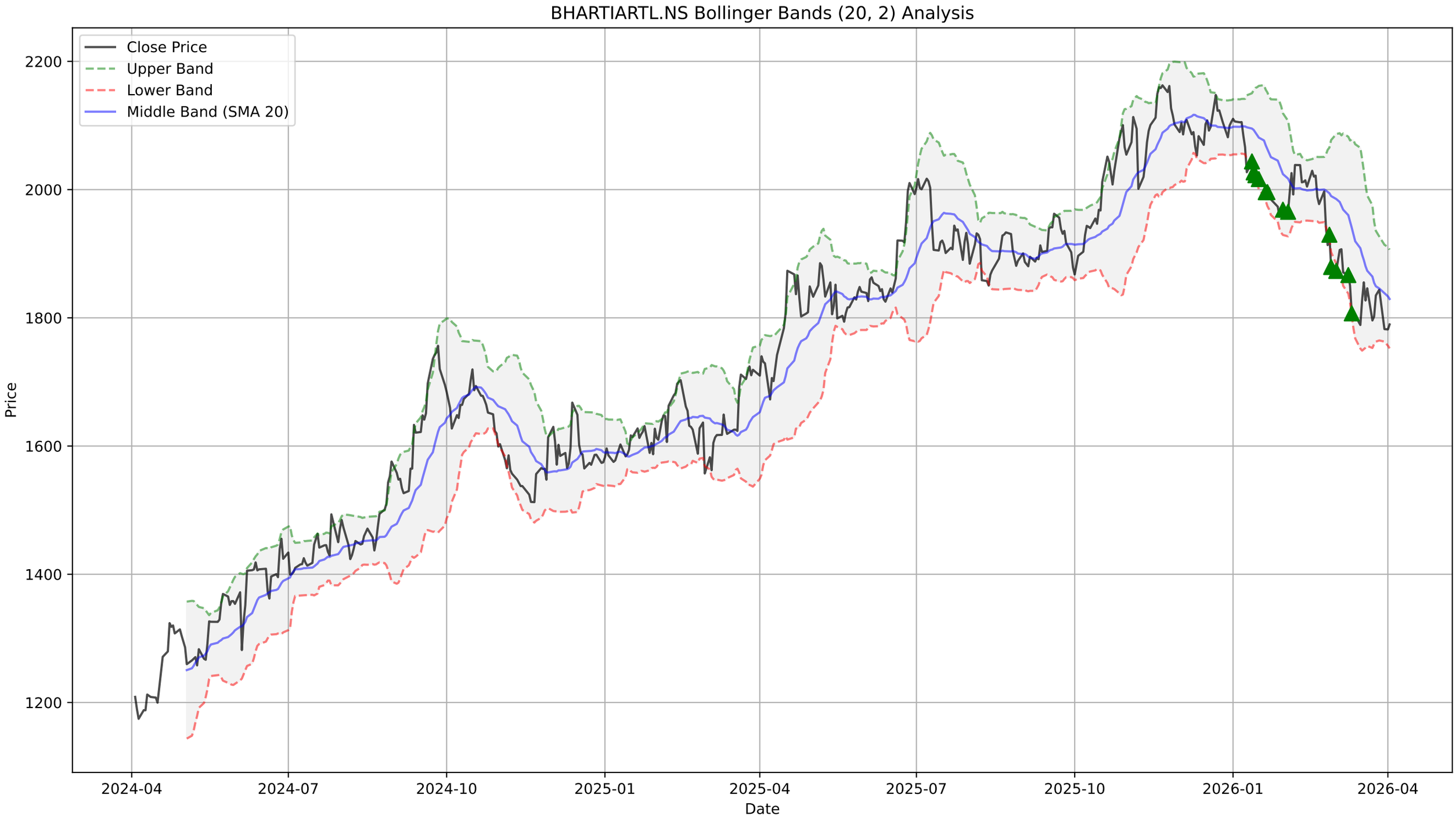
BHARTIARTL.NS Bollinger Bands (20, 2) Analysis
Close Price
Upper Band
Lower Band
Middle Band (SMA 20)
Price
2200
2000
1800
1600
1400
1200
2024-04
2024-07
2024-10
2025-01
2025-04
2025-07
2025-10
2026-01
2026-04
Date

BHARTIARTL.NS - Supertrend Summary

Status:	**DOWNTREND (Sell)**
Supertrend Value:	1904.98
Signal Identified On:	2026-01-09

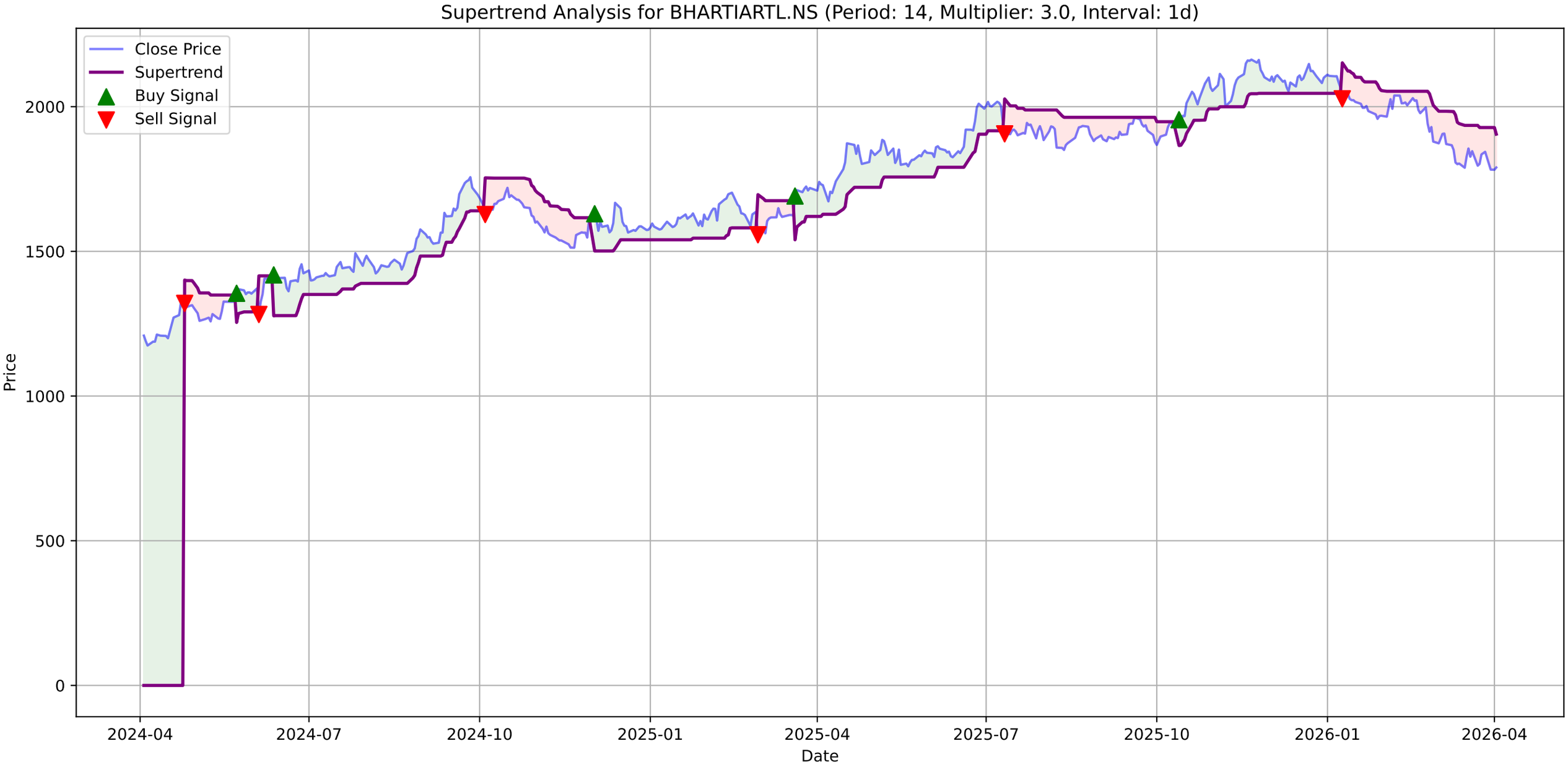
Supertrend Analysis for BHARTIARTL.NS (Period: 14, Multiplier: 3.0, Interval: 1d)
Close Price
Supertrend
Buy Signal
Sell Signal
Price
Date
0
500
1000
1500
2000
2024-04
2024-07
2024-10
2025-01
2025-04
2025-07
2025-10
2026-01
2026-04

BHARTIARTL.NS - MACD Summary

MACD Line:	-37.95
Signal Line:	-39.94
Histogram:	1.98
Trend:	**Bullish**
Momentum:	**Weakening**
Signal:	None
Divergences Detected:	1
└ **Bullish Divergence:**	Date: 2026-04-01 00:00:00+05:30, Price: 1781.90

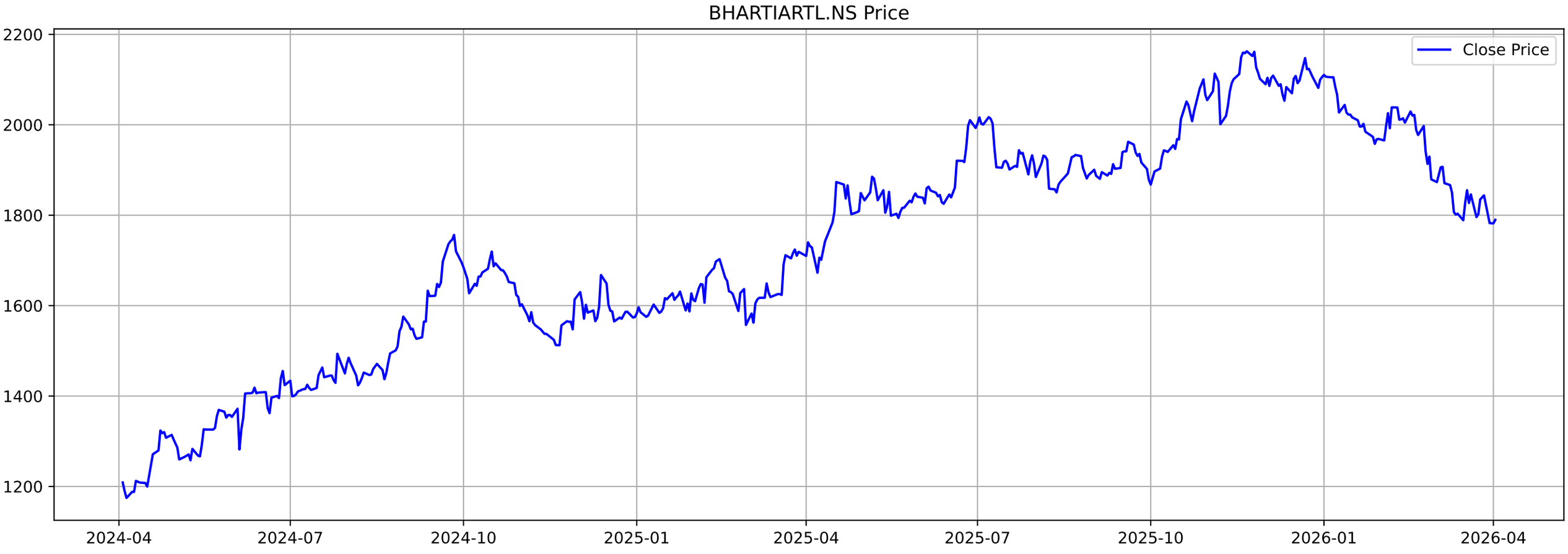
BHARTIARTL.NS Price
Close Price
2200
2000
1800
1600
1400
1200
2024-04
2024-07
2024-10
2025-01
2025-04
2025-07
2025-10
2026-01
2026-04

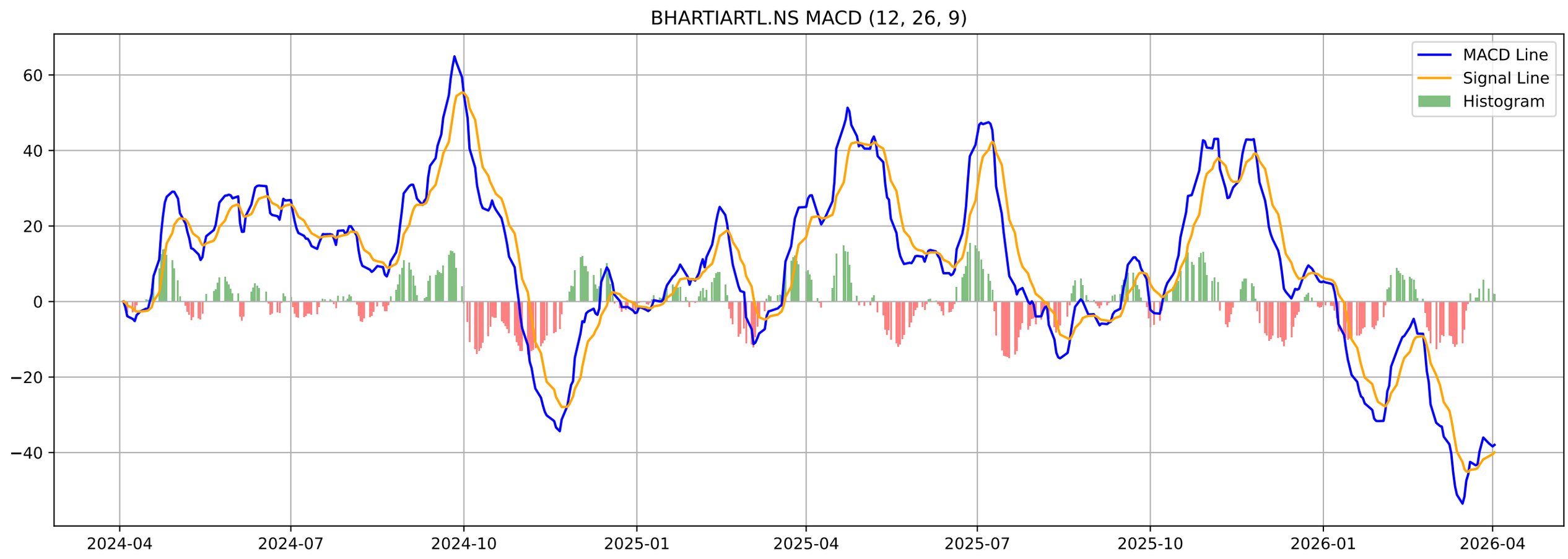
BHARTIARTL.NS MACD (12, 26, 9)
MACD Line
Signal Line
Histogram
60
40
20
0
−20
−40
2024-04
2024-07
2024-10
2025-01
2025-04
2025-07
2025-10
2026-01
2026-04

BHARTIARTL.NS - Volatility Squeeze Summary

BB Width:	0.0842
ATR:	43.9429
Total Signals:	11
Signal 1:	BB Squeeze at 2026-02-11 00:00:00+05:30 (Price: 2012.10)
Signal 2:	BB Squeeze at 2026-02-12 00:00:00+05:30 (Price: 2014.50)
Signal 3:	BB Squeeze at 2026-02-13 00:00:00+05:30 (Price: 2004.70)
Signal 4:	BB Squeeze at 2026-02-16 00:00:00+05:30 (Price: 2029.40)
Signal 5:	BB Squeeze at 2026-02-17 00:00:00+05:30 (Price: 2020.30)

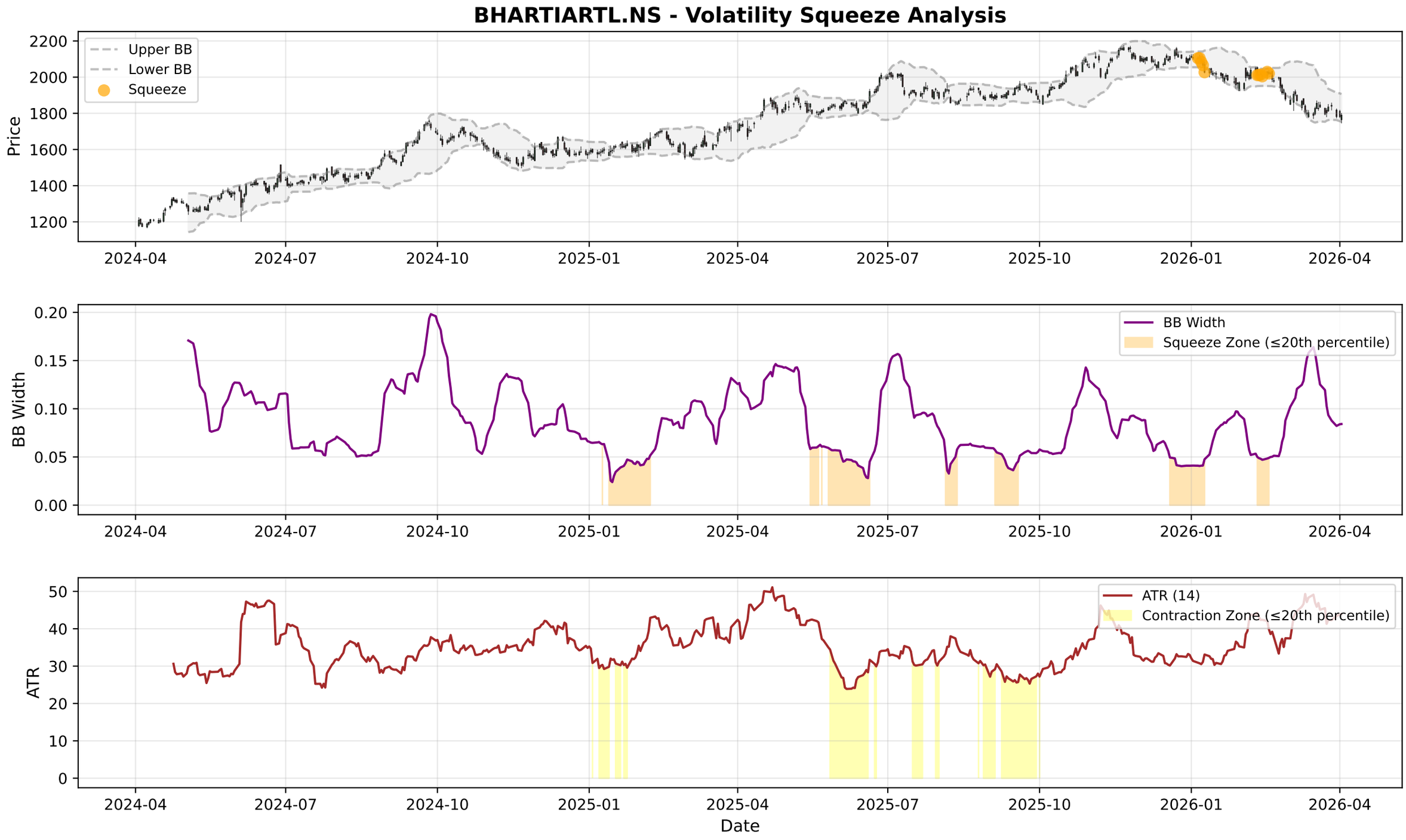
BHARTIARTL.NS - Volatility Squeeze Analysis
Upper BB
Lower BB
Squeeze
Price
2200
2000
1800
1600
1400
1200
2024-04
2024-07
2024-10
2025-01
2025-04
2025-07
2025-10
2026-01
2026-04
BB Width
Squeeze Zone (≤20th percentile)
0.20
0.15
0.10
0.05
0.00
ATR (14)
Contraction Zone (≤20th percentile)
ATR
50
40
30
20
10
0
Date

BHARTIARTL.NS - RSI-Volume Summary

Current RSI:	38.19
Current Volume:	10857093
Volume MA 20:	11199583
Bullish Divergences:	1
Bearish Divergences:	5
Bullish Div 1:	Date: 2026-04-01 00:00:00+05:30, Price: 1781.90
Bearish Div 1:	Date: 2025-05-06 00:00:00+05:30, Price: 1885.24
Bearish Div 2:	Date: 2025-11-21 00:00:00+05:30, Price: 2162.70

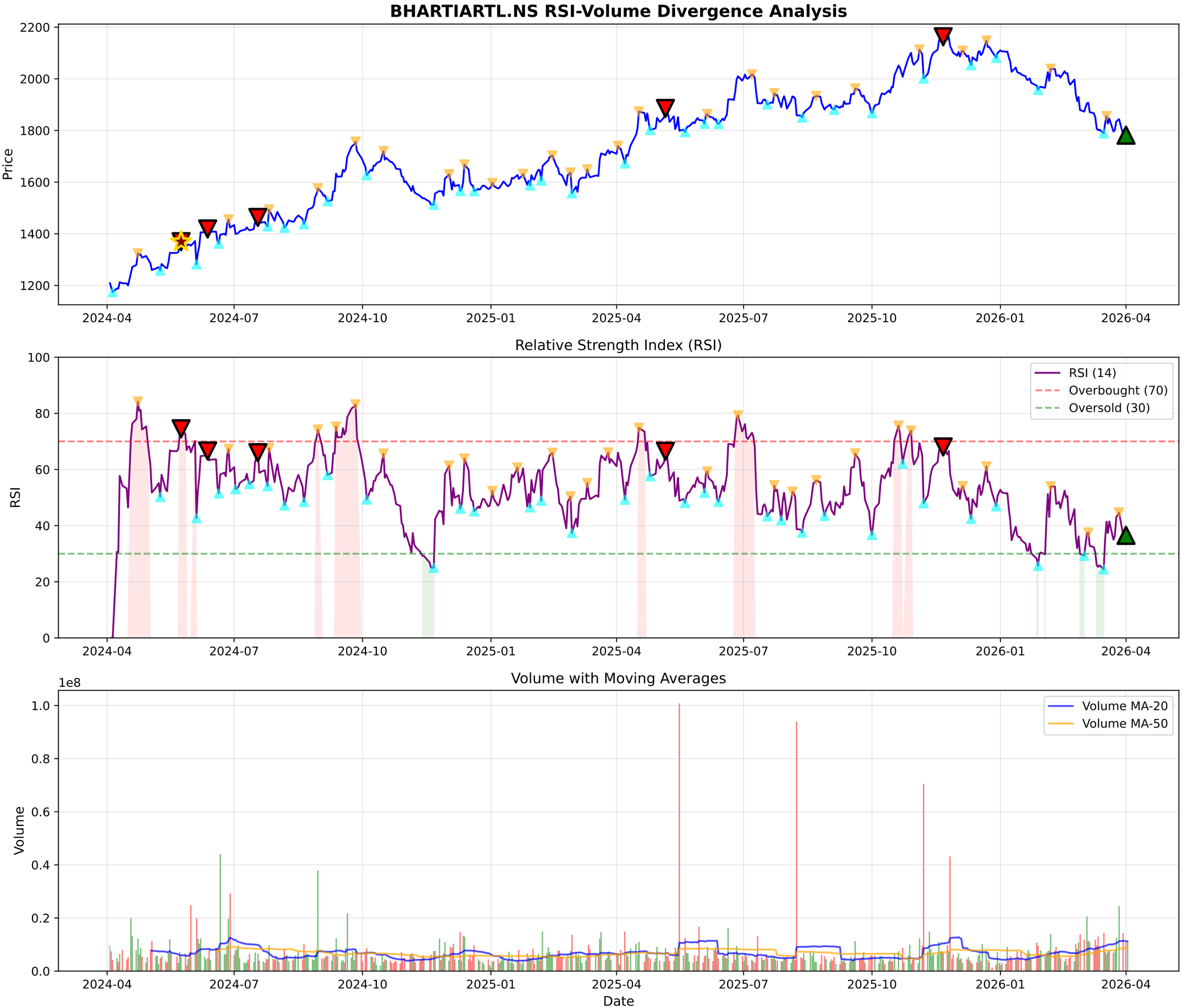
BHARTIARTL.NS RSI-Volume Divergence Analysis
Price
2200
2000
1800
1600
1400
1200
2024-04
2024-07
2024-10
2025-01
2025-04
2025-07
2025-10
2026-01
2026-04
Relative Strength Index (RSI)
RSI
100
80
60
40
20
0
RSI (14)
Overbought (70)
Oversold (30)
Volume with Moving Averages
1e8
Volume
1.0
0.8
0.6
0.4
0.2
0.0
Volume MA-20
Volume MA-50
Date

BHARTIARTL.NS - Volume Analysis

═══ VOLUME ANALYSIS ═══:	
Status:	**35 Signals Detected**
:	
2026-03-10 [-]:	Distribution Day
2026-03-12 [-]:	Distribution Day
2026-03-16 [-]:	Distribution Day
2026-03-27 [-]:	Climax Volume (Churning)
2026-04-01 [+]:	**Selling Exhaustion (Bullish Div)**

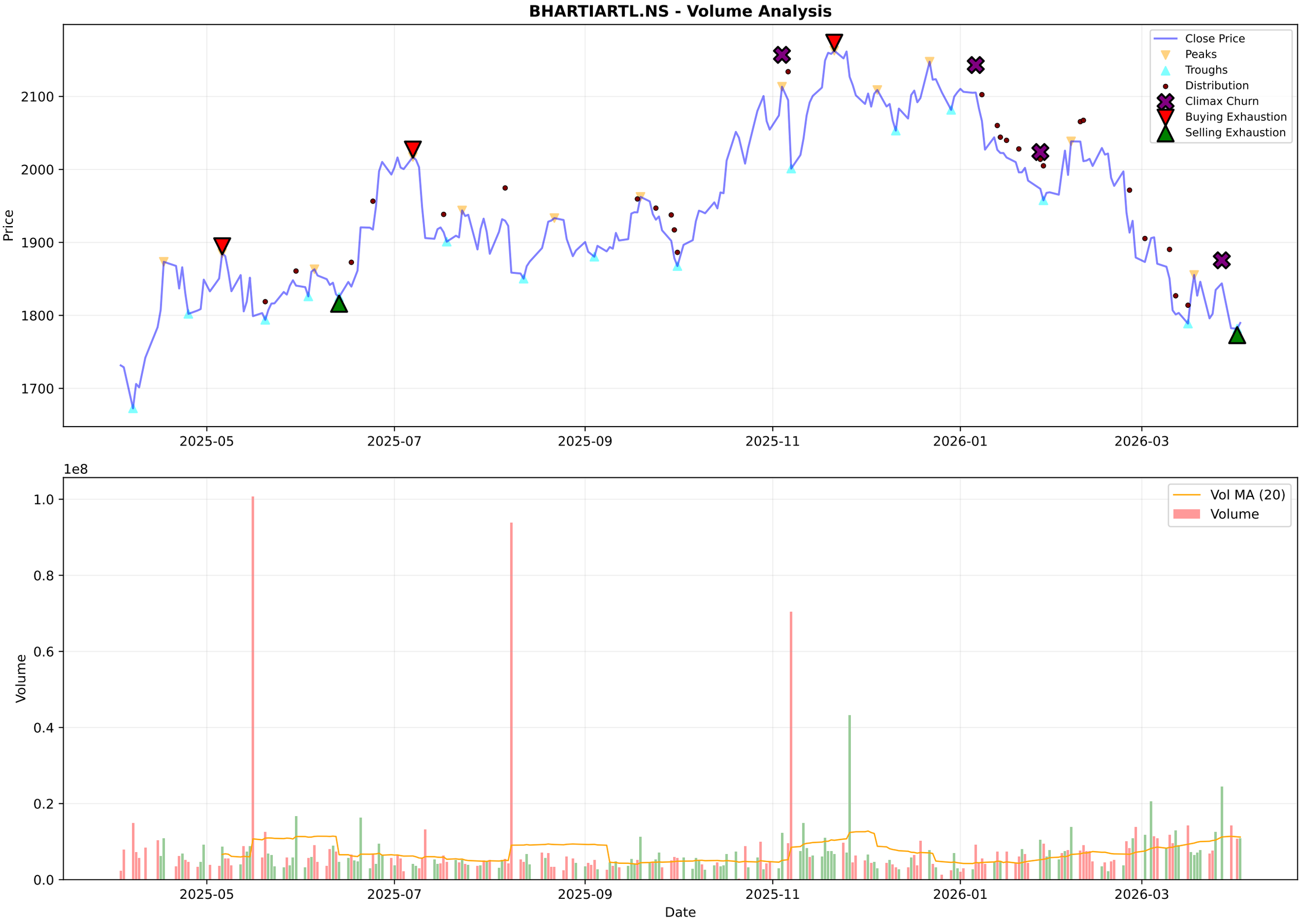
BHARTIARTL.NS - Volume Analysis
Close Price
Peaks
Troughs
Distribution
Climax Churn
Buying Exhaustion
Selling Exhaustion
Price
2100
2000
1900
1800
1700
2025-05
2025-07
2025-09
2025-11
2026-01
2026-03
1e8
Vol MA (20)
Volume
Volume
1.0
0.8
0.6
0.4
0.2
0.0
Date

BHARTIARTL.NS - Candlestick Classification Summary

═══ CANDLESTICK CLASSIFICATION ═══:	
Latest Classification:	**Buyer Control**
Recent Trend Score (10-day avg):	0.00
:	
Distribution:	
No Control:	127
Seller Control:	50
Buyer Control:	45
Buyer Strong Control:	3
Seller Strong Control:	3

BHARTIARTL.NS - Candlestick Classification
Seller Strong Control
Seller Control
No Control
Buyer Control
Buyer Strong Control
Price
2100
2000
1900
1800
1e7
Volume
8
6
4
2
0
2025-07-11
2025-08-06
2025-09-03
2025-09-29
2025-10-27
2025-11-21
2025-12-17
2026-01-13
2026-02-09
2026-03-06
Date

Multi-Timeframe Supertrend Analysis

Timeframe	Status	Value	Last Price	Signal Date
1 Week	**DOWNTREND (Sell)**	1982.01	1789.7	2026-01-19
1 Day	**DOWNTREND (Sell)**	1904.98	1789.7	2026-01-09
15 Min	**UPTREND (Buy)**	1766.8	1789.7	2026-04-02

Multi-Timeframe MACD Analysis

Timeframe	Trend	Momentum	Signal
1 Week	**Bearish**	Strengthening	No Signal
1 Day	**Bullish**	Weakening	No Signal
15 Min	**Bullish**	Weakening	No Signal

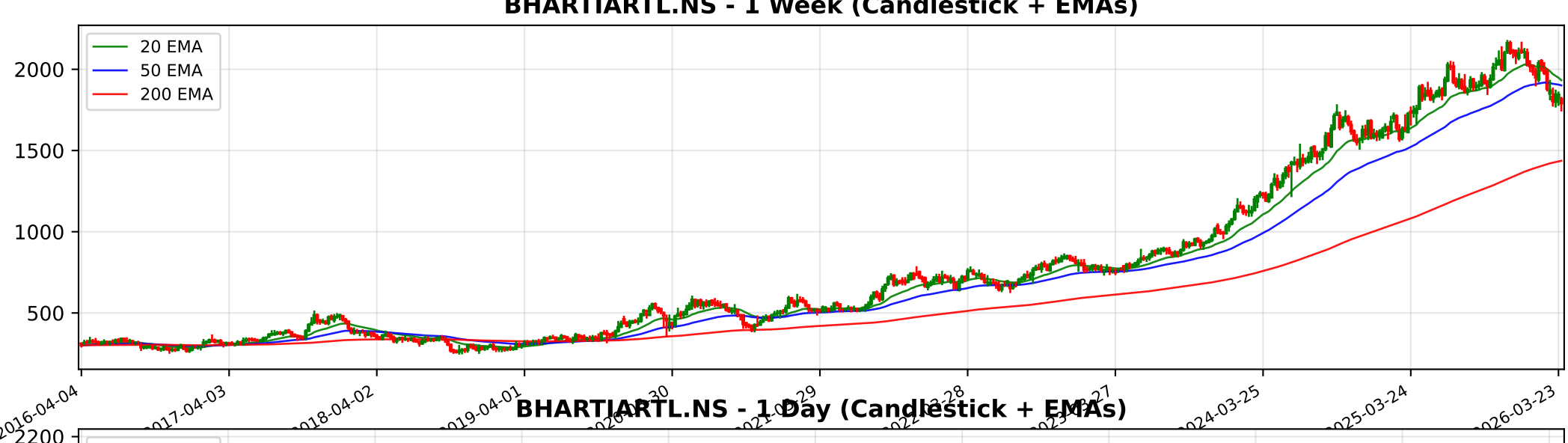
BHARTIARTL.NS - 1 Week (Candlestick + EMAs)
20 EMA
50 EMA
200 EMA
2000
1500
1000
500
2016-04-04
2017-04-03
2018-04-02
2019-04-01
2024-03-25
2025-03-24
2026-03-23

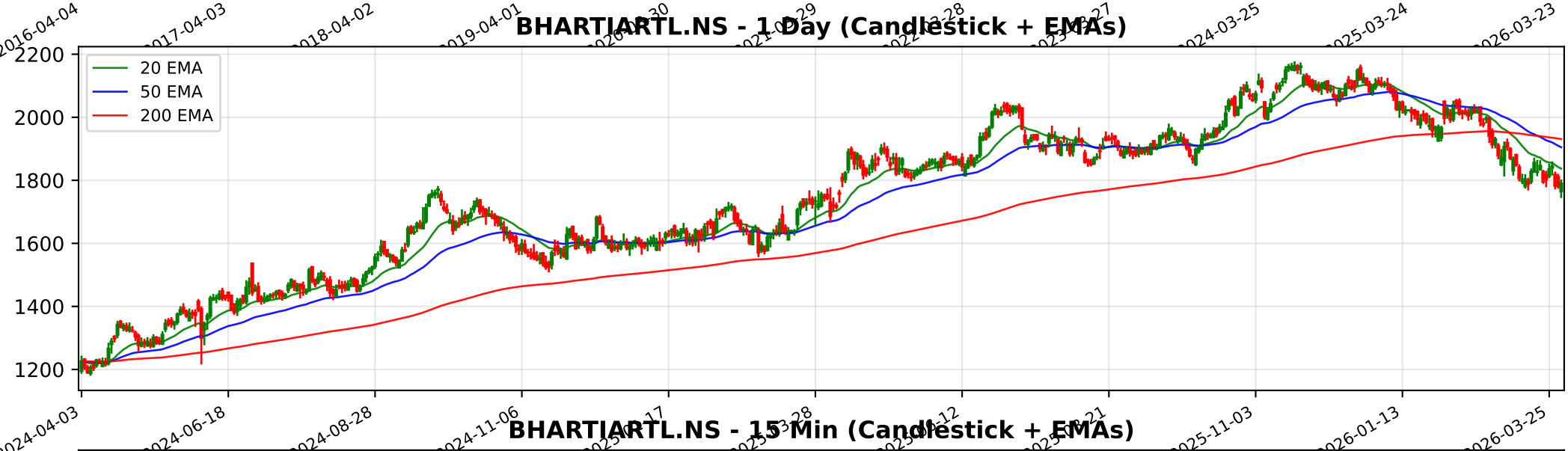
BHARTIARTL.NS - 1 Day (Candlestick + EMAs)
20 EMA
50 EMA
200 EMA
2200
2000
1800
1600
1400
1200
2024-04-03
2024-06-18
2024-08-28
2024-11-06
2025-11-03
2026-01-13
2026-03-25

BHARTIARTL.NS - 15 Min (Candlestick + EMAs)
20 EMA
50 EMA
200 EMA
2050
2000
1950
1900
1850
1800
1750
02-03
02-09
02-13
02-19
02-25
03-04
03-09
03-13
03-19
03-25
04-02

Trendlyne Snapshot - BHARTIARTL_main

Markets | MarketMind AI | Baskets | Alerts | F&O | MF | Reports | Screeners | Subscribe | Superstars | Portfolio | Watchlist | Insider Trades | Results | More

Search Stock, IPO, MF

MARKETS / SECTOR : TELECOM SERVICES / INDUSTRY : TELECOM SERVICES / BHARTI AIRTEL LTD.

Bharti Airtel Ltd.

Ask MarketMind AI v1.5

NSE: BHARTIARTL | BSE: 532454

Bharti Airtel Live Share Price Today, Share Analysis and Chart

Mid-range Performer | In 9 Starfolio Baskets

IRAN WAR IMPACT Based on the latest financial reports and operational disclosures as of March 2026, the impact of the Iran-Israel war on Bharti Airtel Ltd. is analyzed below. ##### Outline of Impact: Minimal Bharti Airtel's direct operational exposure to the... Read More

1789.70 7.80 (0.44%)

11.7M NSE+BSE Volume
NSE 02 Apr, 2026 3:31 PM (IST)

Watchlist | Portfolio | Alert | My Notes

Block Deal BofA Securities Europe SA sells 5.4 lakh shares of Bharti Airtel for Rs 96.2 crore via a block deal — See details

Overview | FORECASTER | STOCK REPORT | Buy Sell Zone | F&O | Financials | News | Reports | Technicals | Shareholding | Deals | Corporate Actions | Alerts | About

Durability score	Valuation Score	Momentum Score	Analyst Price Target
65.0 / 100	39.2 / 100	43.7 / 100	2,348
High Financial Strength	Mid Valuation	Technically Neutral	1Yr Price target upside is 31%

Mid-range Performer These stocks have strong quality. Their reasonable financials and technicals make them potentially attractive to i... View Similar | Embed DVM

S	W
14	7
8	0

O	T

SWOT Analysis

Check Before You Buy

VIEW FULL CHECKLIST

High rank 15 Positive • 8 Negative

65.2% Pass in checklist

0 | 45 | 55 | 100

PE Valuation Check

Right Now	1 Year Forward
Undervalued 135.7%	Undervalued 105.5%

INSIGHT High 5Yr PE Avg of 80.5 may distort upside values.

DVM
Key Metrics
Price Chart
Forecaster
Financials
Technicals
Shareholding
Deals
Documents
Corporate actions
Company Profile

Bharti Airtel Key Metrics

Preset Metrics: Preset Metrics

Trendlyne Snapshot - BHARTIARTL_forecaster

Markets | MarketMind AI | Baskets | Alerts | F&O | MF | Reports | Screeners | Subscribe | Superstars | Portfolio | Watchlist | Insider Trades | Results | More

Search Stock, IPO, MF

MARKETS / SECTOR : TELECOM SERVICES / INDUSTRY : TELECOM SERVICES / BHARTI AIRTEL LTD.

Bharti Airtel Ltd.

NSE: BHARTIARTL | BSE: 532454

Mid-range Performer | In 9 Starfolio Baskets

Download real time STOCK REPORT

1789.70 7.80 (0.44%)

11.7M NSE+BSE Volume

NSE 02 Apr, 2026 3:31 PM (IST)

Watchlist | Portfolio | Alert | My Notes

Block Deal BofA Securities Europe SA sells 5.4 lakh shares of Bharti Airtel for Rs 96.2 crore via a block deal — See details

Overview | FORECASTER | STOCK REPORT | Buy Sell Zone | F&O | Financials | News | Reports | Technicals | Shareholding | Deals | Corporate Actions | Alerts | About

Bharti Airtel - BHARTIARTL - stock price prediction, stock forecast, target price, analyst ratings from 32 analysts

Bharti Airtel has a share price target of Rs 2348, revenue growth forecast of 21.6%, and profit growth estimate of -16.6% for FY26, based on top 32 analyst calls.

Bharti Airtel FORECASTER - Analyst Estimates

FORECASTER DASHBOARD →

SHARE PRICE TARGET FORECAST

12 MONTH ESTIMATE

EPS FORECAST

QUARTER | ANNUAL

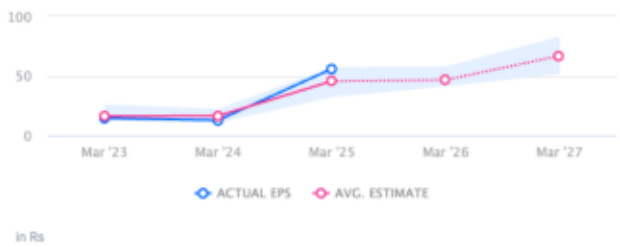

CONSENSUS RECOMMENDATION

32 ANALYST Recommendations

BUY