© 2026 Stock Research. All Rights Reserved.

Strategic Trading Analysis

Here is an analysis of the BRIGADE.NS trade setup based on the provided report, from the perspective of a risk-averse positional trader.

Step 1: Audit the Data

- **Data Present:**
  - Multiple timeframe price charts (Daily, Weekly, 15-min).
  - Moving averages (20, 50, 200 EMAs).
  - Momentum and trend indicators (MACD, RSI, Bollinger Bands, Supertrend).
  - Volume analysis (Climax volume, exhaustion signals).
  - Relative Strength (RS) comparisons against benchmark (^CNXREALTY).
  - Fundamental snapshot (Long-term/Short-term growth metrics, Analyst estimates).
- **Data Missing:**
  - Options market data (Open Interest/Put-Call Ratio) to gauge immediate institutional positioning.
  - Broader macroeconomic or sector-specific news catalysts that caused the severe recent downtrend.
- **Confidence Level: High**. The report provides a robust, multi-dimensional view of the stock's technical and fundamental health, offering ample evidence to formulate a structured trading plan.

Step 2: Analyze the Setup

BRIGADE.NS is currently in a **Strong Downtrend** across intermediate and long-term timeframes, having corrected heavily from its mid-2024 highs of ~INR 1400 down to recent lows near ~INR 630. Price is trapped below the critical 50-day EMA (INR 721.24) and 200-day EMA (INR 870.25).

However, several compelling technical factors suggest a multi-month bottom may be forming:* **Momentum Divergence:** Both MACD and RSI have formed clear bullish divergences (lower lows in price, higher lows in momentum) throughout March 2026. * **Volume Exhaustion:** Volume analysis detects "Selling Exhaustion" and "Climax Churning" at the recent lows, transitioning candlestick control back to buyers.* **Relative Strength Turnaround:** Despite the bearish price chart, the 1-month RS (1.151) is now outperforming the 3-month RS (1.038), triggering an "Emerging Leader" turnaround signal against the Realty sector.

Conclusion of Setup: While the underlying reversal signals are strong, the stock is currently trading at INR 687.55, sitting directly under heavy overhead resistance from the Daily Supertrend (INR 705.66) and the 50-day EMA (INR 721.24). Buying right in front of major dynamic resistance during a dominant downtrend violates risk-averse principles.

Step 3: Formulate the Recommendation

NO - I do not recommend an immediate entry at the current price (INR 687.55). Taking a position now anticipates a breakout rather than reacting to a confirmed one. As a positional trader, we need structural confirmation that the intermediate trend has shifted.

© 2026 Stock Research. All Rights Reserved.

Instead, monitor the stock for the following conditional setup to capture a 5%-15% upside over the next 1-4 months:

- **Condition to Buy:** A decisive daily close above both the Daily Supertrend (INR 705.66) and the 50-day EMA (INR 721.24). This will confirm the reversal of the intermediate downtrend.
- **Entry Price:** INR 725.00 (Hypothetical trigger post-breakout).
- **Stop Loss:** INR 670.00 (Hard stop placed just below the 20-day EMA, currently at INR 675.30, invalidating the higher-low structure if breached).
- **Take Profit:** INR 815.00 (Targets ~12.4% upside. This secures profit below the major long-term resistance of the declining 200-day EMA, currently at INR 870).

Candlestick Classification Analysis

Based on the provided report and the specific Candlestick Classification methodology, here is a professional trader's interpretation of the price action for **BRIGADE.NS**, along with a prediction for future price movement.

1. Macro Context & Recent Price Action (Page 21)

Looking at the Candlestick Classification chart (Page 21), BRIGADE.NS has been in a severe and prolonged downtrend, falling from the 1100s down to the 650 support level. During this descent, the chart was dominated by **Seller Control (light red)** and **Seller Strong Control (dark red)** candles, indicating consistent bearish closes, minimal lower wicks, and downside conviction.

However, the recent price action at the extreme right of the chart indicates a dramatic shift in market psychology.

2. The Capitulation & Volume Climax Phase

- **Massive Volume Anomaly:** On the bottom volume panel of Page 21, there is a towering volume spike (highlighted in red) that dwarfs all other volume bars over the entire period.
- **Interpretation based on the Algorithm:** According to Step 4 of your logic, extreme volume acts as a powerful multiplier. While this massive volume occurred on a down day (Seller Control), in the context of a prolonged downtrend, this is a classic **Selling Climax or Capitulation**. It represents the final "flush" of weak hands dumping their shares to institutional buyers (smart money). The sellers have essentially exhausted themselves.

3. The Transition and Buyer Emergence (Pages 20 & 21)

Following that massive selling climax, the character of the candlesticks changes abruptly:* **Loss of Bearish Momentum:** The dark red and light red candles stop pushing the price to new lows. Instead, we see the emergence of **No Control (grey)** candles. Based on Step 3 (Wick Analysis) and Step 1 (Body Strength), these grey candles suggest small bodies with longer wicks-textbook indecision. Sellers tried to push lower but failed, leaving lower wicks.* **Latest Classification - Buyer Control:** The summary on Page 20 explicitly states the Latest Classification is **Buyer Control (Green)**. Based on the algorithm, this means the most recent session saw a moderate to strong bullish body closing near its highs (Step 2) with decent volume (Step 4), confirming that buyers have actively stepped in to defend this zone.* **Positive Trend Score:** The

© 2026 Stock Research. All Rights Reserved.

Recent Trend Score (10-day avg) has flipped to **0.10**. After months of a deep negative average, a positive 10-day average confirms that the short-term control has officially transitioned from sellers to buyers.

Future Price Prediction: BULLISH REVERSAL / RELIEF RALLY

Direction: UP

Rationale: The market has printed a textbook exhaustion bottom. The sequence of events-a prolonged downtrend $\rightarrow$ massive volume capitulation $\rightarrow$ transition to "No Control" (indecision) $\rightarrow$ shift to "Buyer Control" (confirmed by the positive 10-day average)-strongly suggests that a near-term bottom is in at the ~650 level.

With the selling pressure dried up (exhaustion), the path of least resistance is now upwards. I predict the price will experience a **bullish reversal or a strong relief rally** in the coming sessions.

- **Initial Target:** The price will likely seek out the nearest prior resistance/consolidation zones. Based on the chart on Page 21, the first major structural resistance lies in the **730 - 750 zone**, where the price previously attempted to base before breaking down to current lows.
- **Risk/Invalidation:** If a strong "Seller Strong Control (-2)" candle prints on high volume that closes below the recent climax low (~640-650), this bullish thesis is invalidated. However, current candlestick math strongly favors the buyers here.

News & Analyst Targets

As a stock research analyst, here is the latest research desk update on **Brigade Enterprises Ltd. (NSE: BRIGADE)** based on the market developments, news, and brokerage notes up to the first week of April 2026.

1) Latest News for BRIGADE This Week

- **Entry into Industrial Real Estate:** Brigade Enterprises has officially announced its entry into the industrial real estate sector by launching a brand new 25-acre industrial park in North Bengaluru.
- **Expansion into Senior Living:** In a strategic move to capture niche residential demand, the Brigade Group has tied up with Primus Senior Living to develop three dedicated housing projects for elders.
- **Robust Launch Pipeline:** The company announced a massive launch pipeline of approximately 11 to 12.45 million square feet (msf) slated for the upcoming quarters across Bengaluru, Chennai, Hyderabad, and Mysuru.
- **ESG Rating:** Brigade Enterprises was recently assigned a strong Environmental, Social, and Governance (ESG) rating score of 69.4 by SES ESG Research for the financial year 2024-25, boosting its profile among institutional ESG funds.

2) Upgrades and Downgrades from Brokerages

- **Fundamental Upgrades / Buy Reiterations: Motilal Oswal** has strongly reiterated its **"Buy"** rating for Brigade Enterprises. The brokerage cited the company's 30% CAGR in presales, strong residential launch momentum, geographic expansion, and a hospitality portfolio aiming for 3,300 keys by FY30.
- **Estimate Trims on EPS Miss:** Following the recent Q3 FY26 earnings, where Brigade beat revenue expectations but missed statutory EPS forecasts by 8.9%, the broader analyst consensus saw a slight estimate downgrade. The consensus average target price was trimmed by ~7.9% as analysts adopted a slightly more cautious stance on short-term profitability.
- **Technical Downgrades:** On the technical front, quant platforms (such as StockInvest.us) downgraded the

© 2026 Stock Research. All Rights Reserved.

stock from a "Hold" to a "Sell" candidate for the short term, citing recent price momentum weaknesses and a breakdown below immediate support levels.

3) Other News Directly or Indirectly Impacting BRIGADE

- **IT Rout Sparking Housing Demand Fears (Direct Impact):** In early April 2026, realty stocks-including Brigade, Godrej Properties, and Lodha-experienced a sector-wide slide of up to 5%. This was triggered by a broader rout in the IT sector, which sparked market fears regarding a potential slowdown in housing demand. Since Brigade's core market is Bengaluru (a heavily IT-driven micro-market), it remains highly sensitive to tech sector hiring and wage trends.
- **Surge in Domestic Capital Inflows (Indirect Impact):** Real estate industry reports from Colliers and Vestian released on April 2, 2026, showed that institutional investments in Indian real estate hit a solid USD 1.4 to 1.6 billion in Q1 2026. While foreign investments dipped to 13% amid global geopolitical uncertainties, **domestic investor capital surged by 57% year-on-year**, accounting for ~75% of total inflows. This implies abundant domestic liquidity to fund developer projects.
- **Commercial Real Estate Dominance (Direct Impact):** The Q1 2026 industry data highlighted that commercial real estate attracted 80% of total inflows (approx. USD 1.1 billion), driven heavily by Global Capability Centres (GCCs). With residential inflows slowing down (dropping 53% sequentially), Brigade's heavily diversified portfolio-which holds substantial commercial office and retail leasing assets-positions it perfectly to absorb this commercial momentum and offset potential residential softness.

4) Latest Targets from Analyst Community & Brokerages

Below is a consolidated summary of the most recent price targets and ratings issued by the brokerage and analyst community for Brigade Enterprises going into FY26/FY27:

Brokerage / Platform	Target Price (INR)	Rating	Rationale / Note
Motilal Oswal	INR 1,338	Buy	Retained Buy; values the company at a premium based on high presales visibility, new geographies, and strong rental yields.
Trendlyne Consensus (Recent)	INR 1,233	Buy	SoTP-based valuation pricing the company at a 30% premium to its Net Asset Value (NAV).
Broad Street Average	INR 1,116	Hold / Outperform	Consensus average recently adjusted downward by ~7.9% following the Q3 FY26 slight EPS miss.
Street High Estimate	INR 1,403	Strong Buy	The most bullish end of the street; prices in maximum yield capitalization on commercial/hospitality portfolios.

© 2026 Stock Research. All Rights Reserved.

Brokerage / Platform	Target Price (INR)	Rating	Rationale / Note
Street Low Estimate	INR 902	Underperform	Bearish estimates factoring in potential headwinds in the IT sector affecting South India residential sales.

(Note: The stock was hovering around the INR 650 - INR 780 levels recently, meaning the fundamental analyst targets continue to imply a significant 50%+ potential upside over a 12-to-18-month horizon).

Stock Detailed Analysis Report

BRIGADE.NS

Current Price: ₹687.55

Generated: 2026-04-03 12:10

BRIGADE.NS - 3 Year Daily Price Chart

Long-term Fundamental Analysis (4 Years)

Metric	Is Growing?	Accelerating?	1Y Growth	3Y CAGR
Revenue	Yes	No	3.45%	19.58%
Net Income	Yes	No	51.85%	102.35%
ROE	Yes	No	12.15%	25.78%
EPS	Yes	No	46.93%	98.58%

Short-term Fundamental Analysis (6 Quarters)

Metric	Is Growing?	Recent QoQ	Avg QoQ
Revenue	Yes	-9.79%	7.92%
Net Income	Yes	-39.28%	21.25%
EPS	Yes	102.02%	102.02%

BRIGADE.NS - Relative Strength Analysis

═══ OVERVIEW ═══:	
Benchmark Index:	^CNXREALTY
Sector:	Realty
Classification:	**Emerging Leader**
RS Score:	52.2/100
:	
═══ RS RATIOS ═══:	
1M RS:	**1.151 [Leader]**
3M RS:	**1.038 [Leader]**
6M RS:	**1.007 [Leader]**
1Y RS:	**0.904 [Neutral]**
:	
═══ TURNAROUND ANALYSIS ═══:	
Turnaround Status:	**!! DETECTED !!**
:	
SIGNAL CRITERIA::	
✓ **Emerging RS:**	1M (1.151) > 3M (1.038)
✓ **Medium-term Lagging:**	1Y=0.904 (≤1.0)
✓ **Performance Improving:**	3M (-21.8%) > 6M (-25.3%)

Relative Strength Analysis: BRIGADE.NS vs ^CNXREALTY
Classification: Emerging Leader

Price Performance Comparison (Normalized)

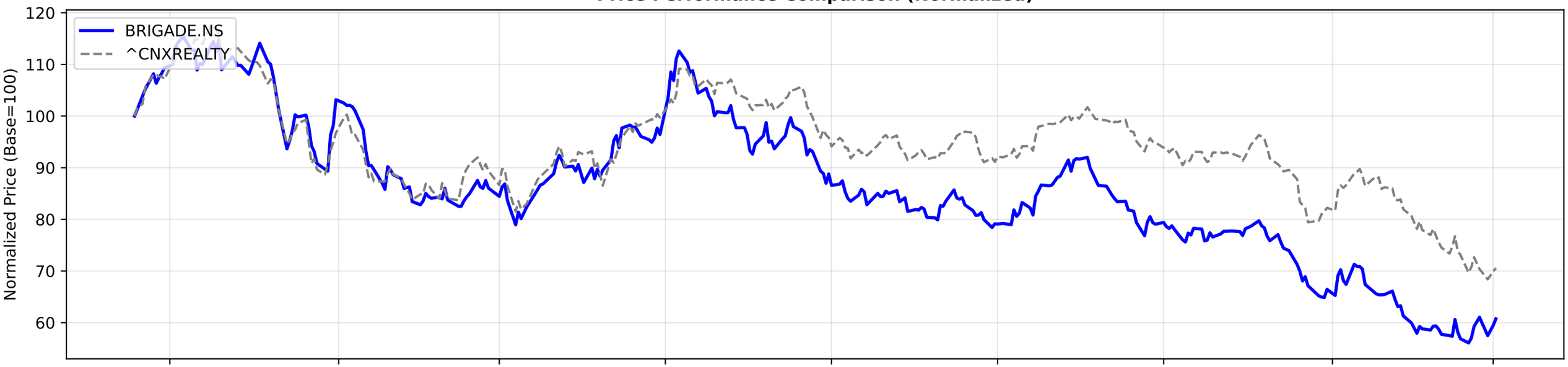

RS Ratio Trends (Multiple Timeframes)

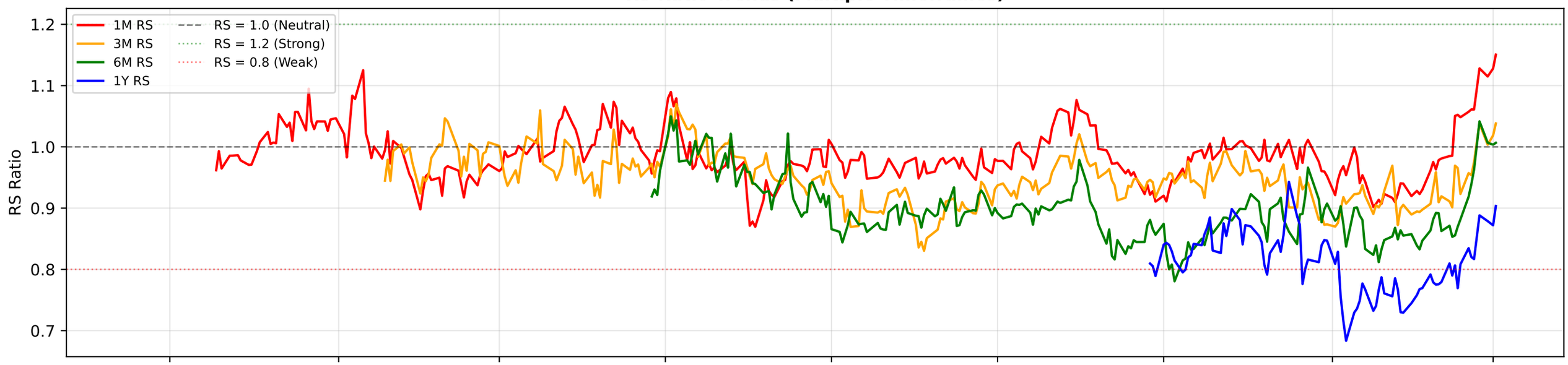

RS Composite Score Timeline

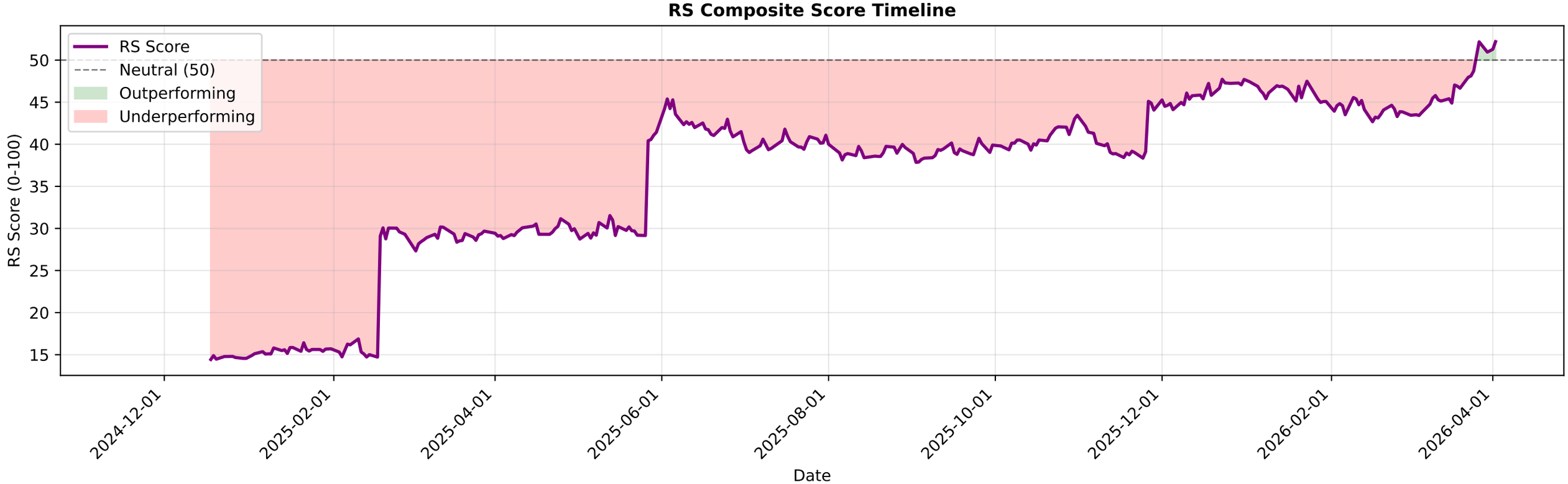

BRIGADE.NS - EMA Crossover Summary

EMA 20:	675.30
EMA 50:	721.24
EMA 200:	870.25
Trend Status:	**Strong Downtrend**

BRIGADE.NS EMA Crossover Analysis
Close Price
EMA 20
EMA 50
EMA 200
Price
1400
1200
1000
800
600
400
Date
2022-07
2023-01
2023-07
2024-01
2024-07
2025-01
2025-07
2026-01

BRIGADE.NS - Bollinger Bands Summary

Current Price:	687.55
Upper Band:	693.51
Middle Band (SMA 20):	662.96
Lower Band:	632.41
%B:	0.9025
Band Width:	0.0921
Status:	Upper Half
Signal:	None
Recent Signal 1:	**Buy Signal at 2026-03-02 00:00:00+05:30**
Recent Signal 2:	**Buy Signal at 2026-03-04 00:00:00+05:30**
Recent Signal 3:	**Buy Signal at 2026-03-23 00:00:00+05:30**

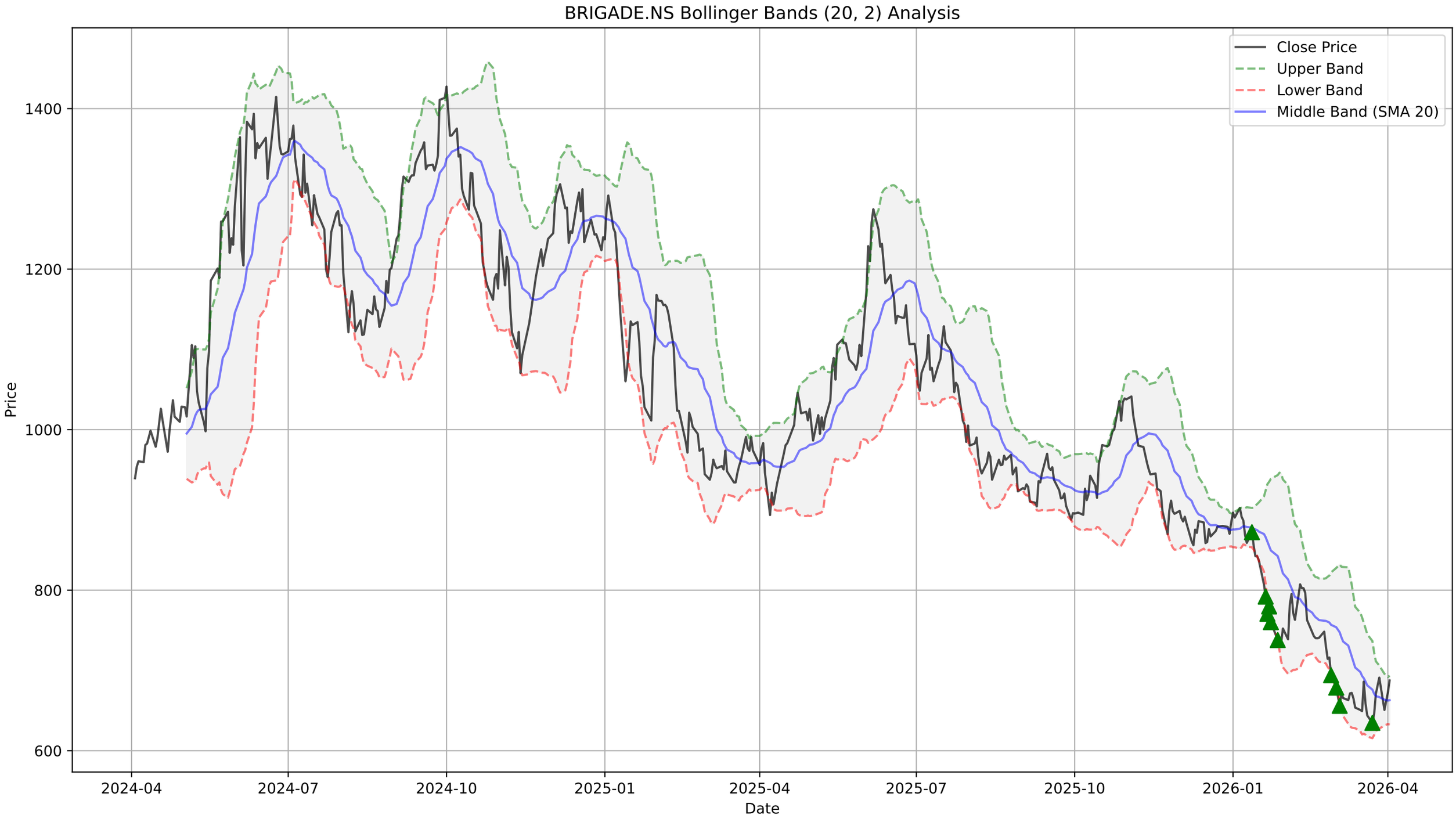
BRIGADE.NS Bollinger Bands (20, 2) Analysis
Close Price
Upper Band
Lower Band
Middle Band (SMA 20)
Price
1400
1200
1000
800
600
2024-04
2024-07
2024-10
2025-01
2025-04
2025-07
2025-10
2026-01
2026-04
Date

BRIGADE.NS - Supertrend Summary

Status:	**DOWNTREND (Sell)**
Supertrend Value:	705.66
Signal Identified On:	2026-02-27

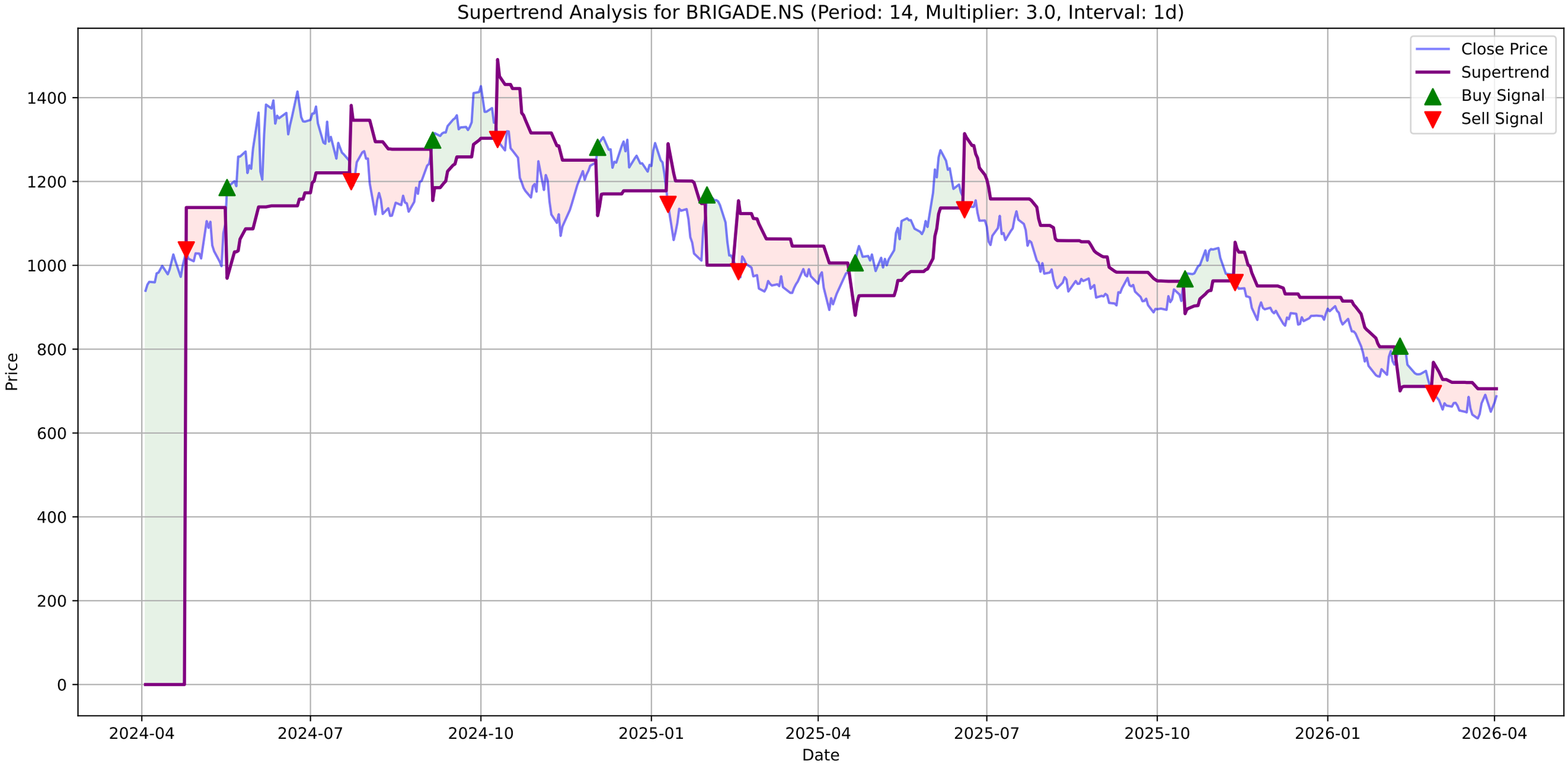
Supertrend Analysis for BRIGADE.NS (Period: 14, Multiplier: 3.0, Interval: 1d)
Close Price
Supertrend
Buy Signal
Sell Signal
Price
Date
0
200
400
600
800
1000
1200
1400
2024-04
2024-07
2024-10
2025-01
2025-04
2025-07
2025-10
2026-01
2026-04

BRIGADE.NS - MACD Summary

MACD Line:	-15.04
Signal Line:	-22.33
Histogram:	7.30
Trend:	**Bullish**
Momentum:	**Strengthening**
Signal:	None
Divergences Detected:	1
└ **Bullish Divergence:**	Date: 2026-03-23 00:00:00+05:30, Price: 634.70

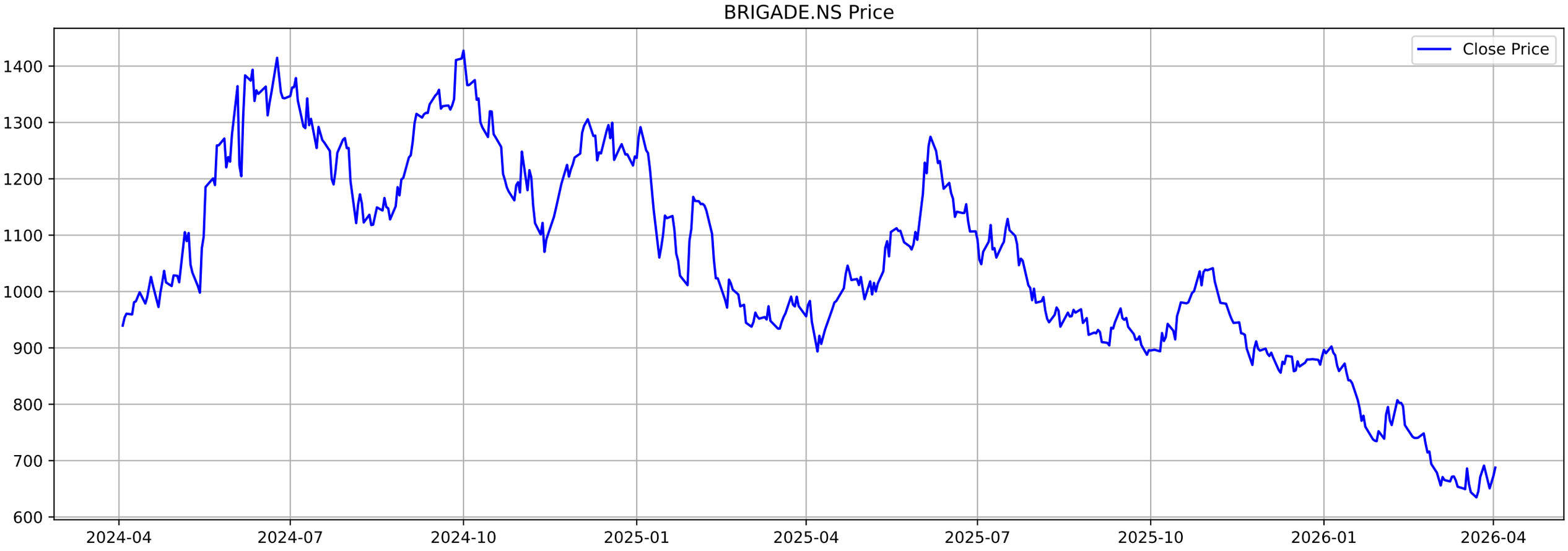
BRIGADE.NS Price
Close Price
1400
1300
1200
1100
1000
900
800
700
600
2024-04
2024-07
2024-10
2025-01
2025-04
2025-07
2025-10
2026-01
2026-04

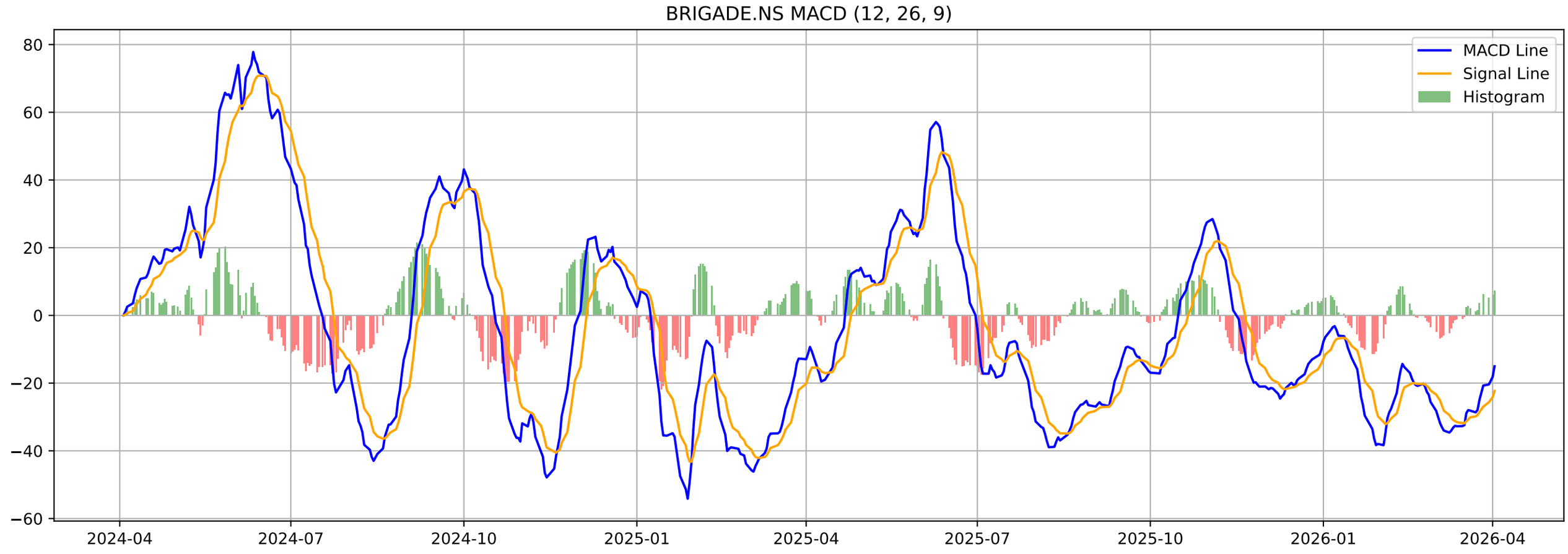
BRIGADE.NS MACD (12, 26, 9)
MACD Line
Signal Line
Histogram
80
60
40
20
0
−20
−40
−60
2024-04
2024-07
2024-10
2025-01
2025-04
2025-07
2025-10
2026-01
2026-04

BRIGADE.NS - Volatility Squeeze Summary

BB Width:	0.0921
ATR:	35.8929
Total Signals:	21
Signal 1:	**ATR Contraction (Bearish Breakout) at 2026-03-02 00:00:0**
Signal 2:	ATR Contraction at 2026-03-06 00:00:00+05:30 (Price: 665.55)
Signal 3:	ATR Contraction at 2026-03-09 00:00:00+05:30 (Price: 663.00)
Signal 4:	ATR Contraction at 2026-03-10 00:00:00+05:30 (Price: 671.45)
Signal 5:	BB Squeeze at 2026-04-01 00:00:00+05:30 (Price: 672.60)

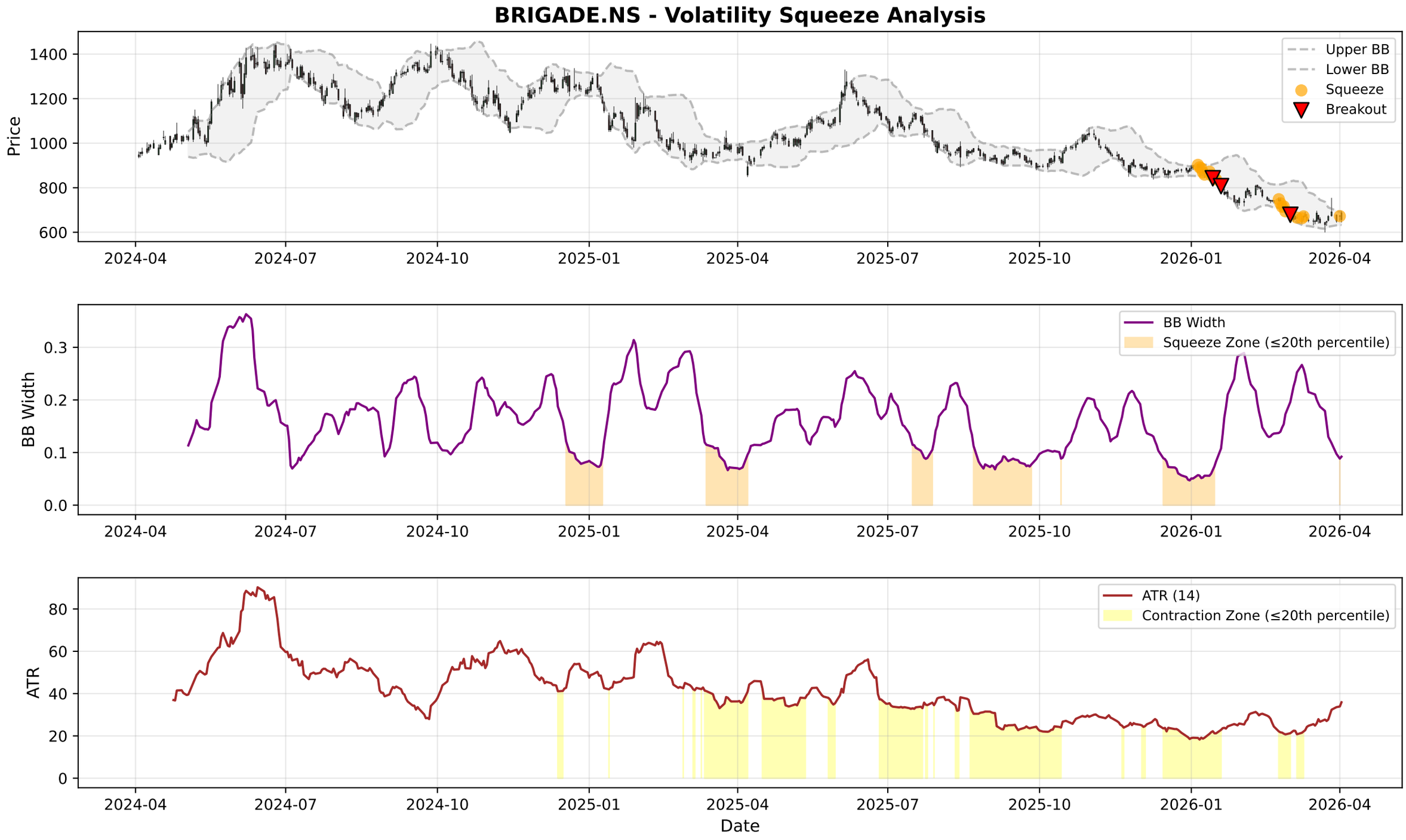
BRIGADE.NS - Volatility Squeeze Analysis
Price
Upper BB
Lower BB
Squeeze
Breakout
BB Width
BB Width
Squeeze Zone (≤20th percentile)
ATR
ATR (14)
Contraction Zone (≤20th percentile)
Date
2024-04
2024-07
2024-10
2025-01
2025-04
2025-07
2025-10
2026-01
2026-04

BRIGADE.NS - RSI-Volume Summary

Current RSI:	50.59
Current Volume:	392068
Volume MA 20:	1515420
Bullish Divergences:	4
Bearish Divergences:	1
Bullish Div 1:	Date: 2026-03-04 00:00:00+05:30, Price: 655.90
Bullish Div 2:	Date: 2026-03-23 00:00:00+05:30, Price: 634.70
Bearish Div 1:	Date: 2024-06-11 00:00:00+05:30, Price: 1393.62

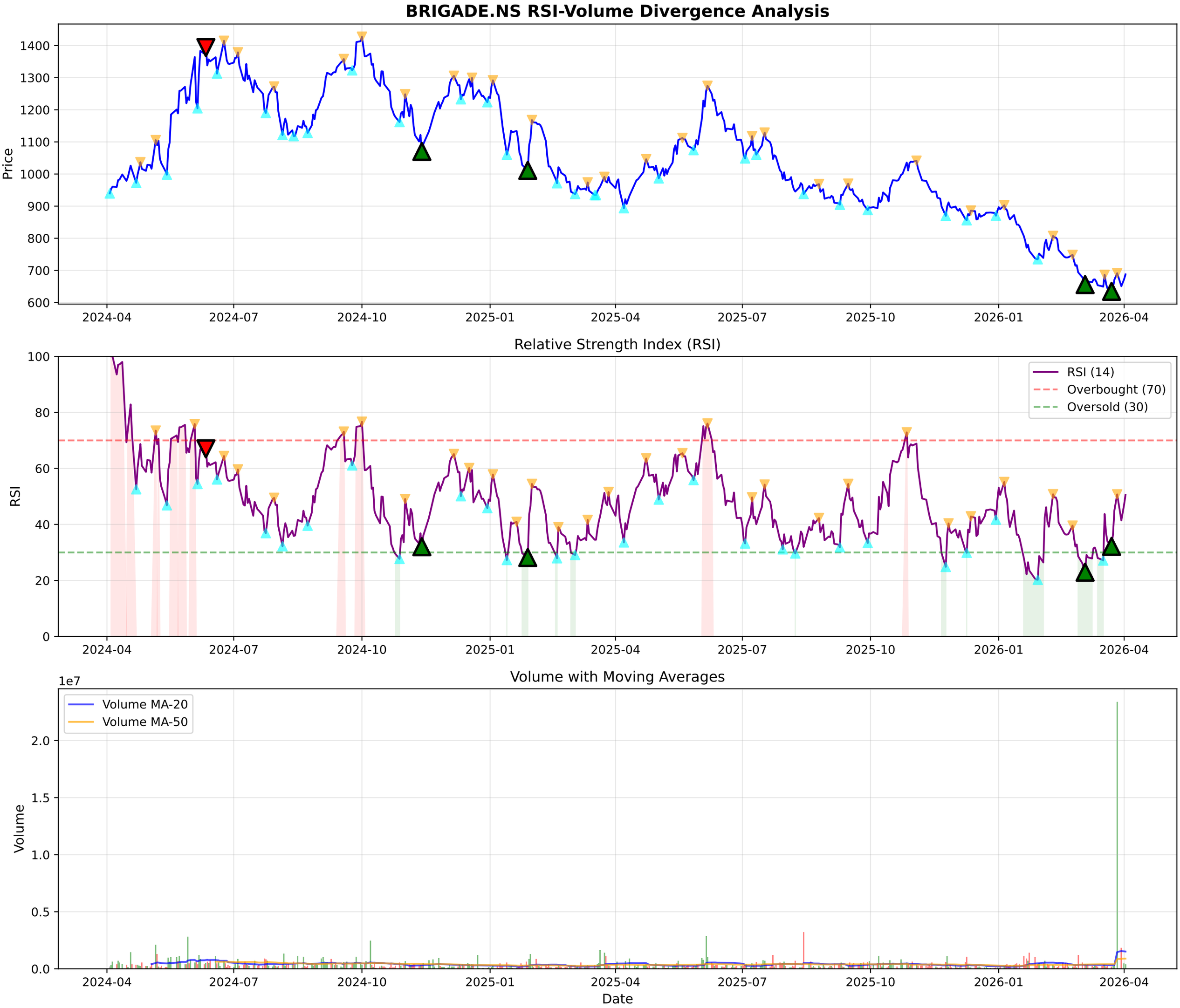
BRIGADE.NS RSI-Volume Divergence Analysis
Price
1400
1300
1200
1100
1000
900
800
700
600
2024-04
2024-07
2024-10
2025-01
2025-04
2025-07
2025-10
2026-01
2026-04
Relative Strength Index (RSI)
RSI
100
80
60
40
20
0
RSI (14)
Overbought (70)
Oversold (30)
Volume with Moving Averages
1e7
Volume
2.0
1.5
1.0
0.5
0.0
Volume MA-20
Volume MA-50
Date

BRIGADE.NS - Volume Analysis

═══ VOLUME ANALYSIS ═══:	
Status:	**33 Signals Detected**
:	
2026-03-04 [+]:	**Selling Exhaustion (Bullish Div)**
2026-03-06 [-]:	Distribution Day
2026-03-17 [-]:	Distribution Day
2026-03-23 [+]:	**Selling Exhaustion (Bullish Div)**
2026-03-27 [-]:	Climax Volume (Churning)

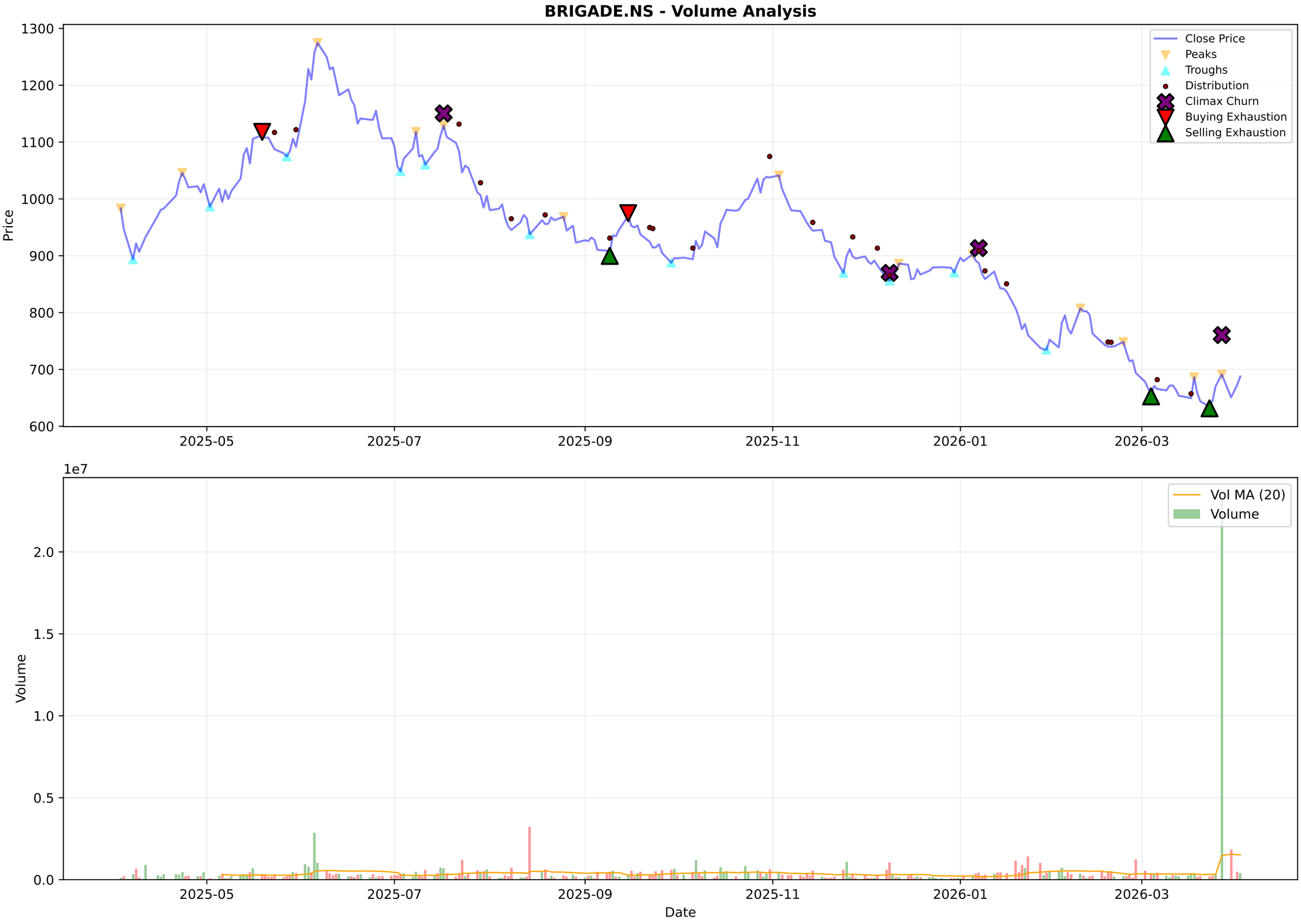
BRIGADE.NS - Volume Analysis
Price
1300
1200
1100
1000
900
800
700
600
2025-05
2025-07
2025-09
2025-11
2026-01
2026-03
Close Price
Peaks
Troughs
Distribution
Climax Churn
Buying Exhaustion
Selling Exhaustion
1e7
Volume
2.0
1.5
1.0
0.5
0.0
Vol MA (20)
Volume
Date

BRIGADE.NS - Candlestick Classification Summary

═══ CANDLESTICK CLASSIFICATION ═══:	
Latest Classification:	**Buyer Control**
Recent Trend Score (10-day avg):	0.10
:	
Distribution:	
No Control:	117
Seller Control:	63
Buyer Control:	45
Buyer Strong Control:	3

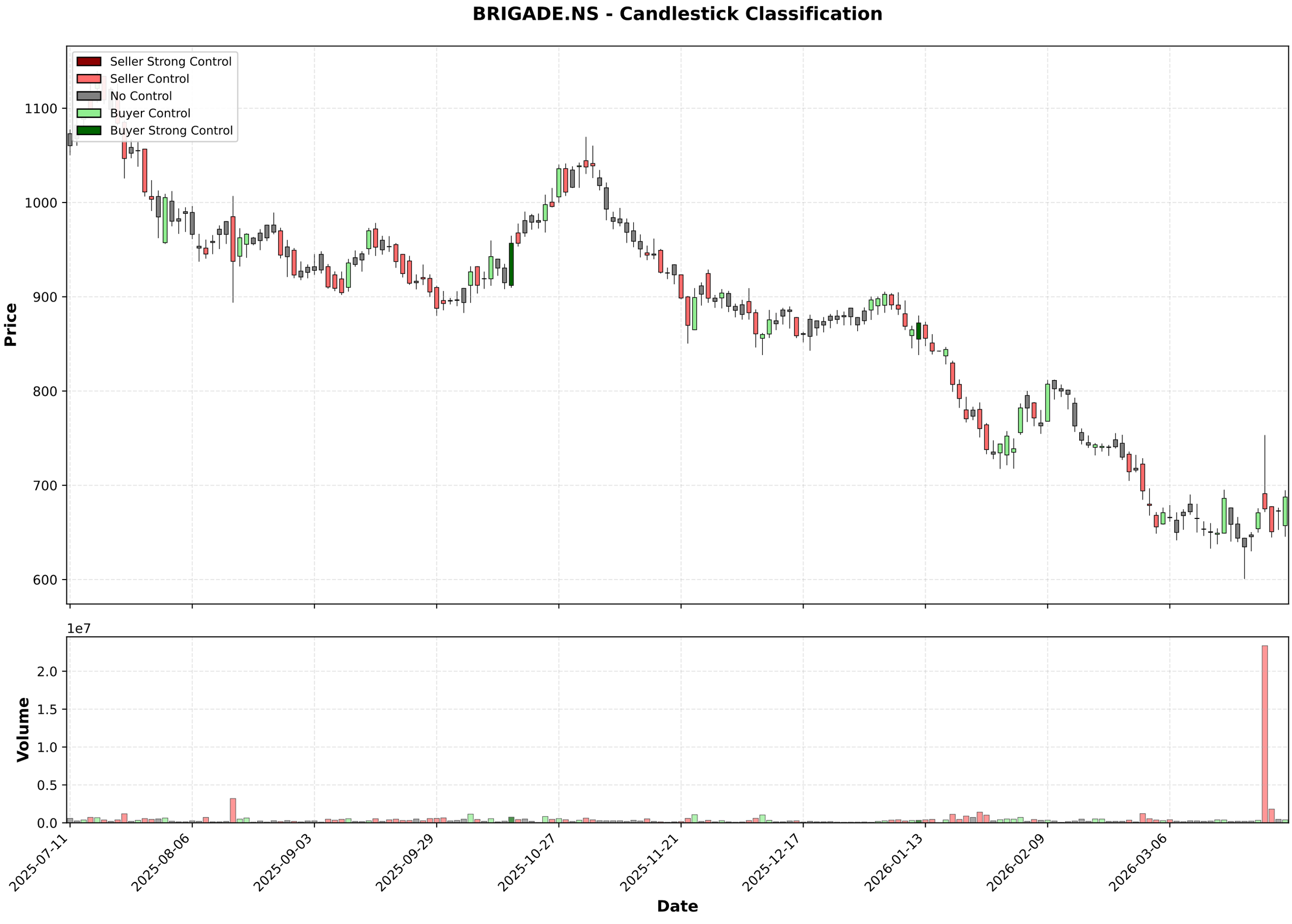
BRIGADE.NS - Candlestick Classification
Seller Strong Control
Seller Control
No Control
Buyer Control
Buyer Strong Control
Price
1100
1000
900
800
700
600
1e7
Volume
2.0
1.5
1.0
0.5
0.0
2025-07-11
2025-08-06
2025-09-03
2025-09-29
2025-10-27
2025-11-21
2025-12-17
2026-01-13
2026-02-09
2026-03-06
Date

Multi-Timeframe Supertrend Analysis

Timeframe	Status	Value	Last Price	Signal Date
1 Week	**DOWNTREND (Sell)**	774.81	687.55	2025-11-17
1 Day	**DOWNTREND (Sell)**	705.66	687.55	2026-02-27
15 Min	**UPTREND (Buy)**	674.09	680.5	2026-04-02

Multi-Timeframe MACD Analysis

Timeframe	Trend	Momentum	Signal
1 Week	**Bearish**	Weakening	No Signal
1 Day	**Bullish**	Strengthening	No Signal
15 Min	**Bullish**	Weakening	No Signal

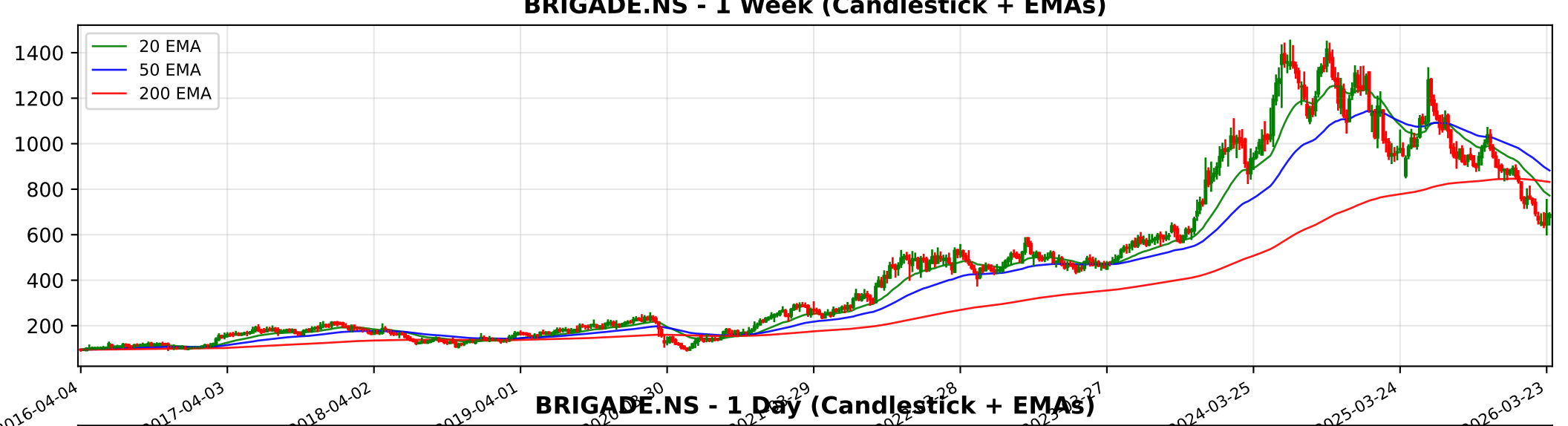
BRIGADE.NS - 1 Week (Candlestick + EMAs)
20 EMA
50 EMA
200 EMA
1400
1200
1000
800
600
400
200
2016-04-04
2017-04-03
2018-04-02
2019-04-01
2024-03-25
2025-03-24
2026-03-23

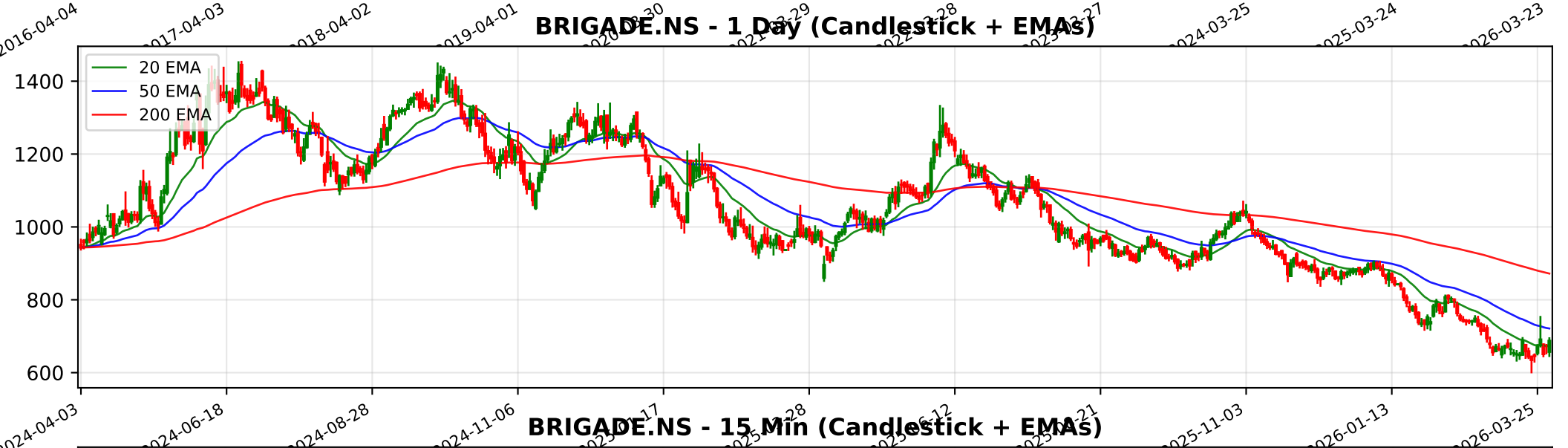
BRIGADE.NS - 1 Day (Candlestick + EMAs)
20 EMA
50 EMA
200 EMA
1400
1200
1000
800
600
2024-04-03
2024-06-18
2024-08-28
2024-11-06
2025-11-03
2026-01-13
2026-03-25

BRIGADE.NS - 15 Min (Candlestick + EMAs)
20 EMA
50 EMA
200 EMA
800
750
700
650
02-03
02-09
02-13
02-19
02-25
03-04
03-09
03-13
03-19
03-25
04-02

Trendlyne Snapshot - BRIGADE_main

Markets | MarketMind AI | Baskets | Alerts | F&O | MF | Reports | Screeners | Subscribe | Superstars | Portfolio | Watchlist | Insider Trades | Results | More

Search Stock, IPO, MF

MARKETS / SECTOR : REALTY / INDUSTRY : REALTY / BRIGADE ENTERPRISES LTD.

Brigade Enterprises Ltd.

Ask MarketMind AI v1.5

NSE: BRIGADE | BSE: 532929

Brigade Enterprises Live Share Price Today, Share Analysis and Chart

Falling Comet

IRAN WAR IMPACT The impact of the Iran-Israel war on Brigade Enterprises Ltd. (BRIGADE) is primarily minimal to indirect. As a real estate developer focused almost exclusively on the South Indian market, the company has no direct operational presence or proj... Read More

687.55 14.95 (2.22%)

↓ 48.38% Fall from 52W High

423.4K NSE+BSE Volume High vol. this week

NSE 02 Apr, 2026 3:31 PM (IST)

Watchlist | Portfolio | Alert | My Notes

Overview | FORECASTER | STOCK REPORT | Buy Sell Zone | Financials | News | Reports | Technicals | Shareholding | Deals | Corporate Actions | Alerts | About

Durability score 75.0 / 100 — High Financial Strength

Valuation Score 41.5 / 100 — Mid Valuation

Momentum Score 33.4 / 100 — Technically Bearish

Falling Comet — These stocks have good quality scores. However, their weak technicals make them more bearish

View Similar | Embed DVM

Analyst Price Target — FORECASTER

1,034

1Yr Price target upside is 50%

DVM
Key Metrics
Price Chart
Forecaster
Financials
Technicals
Shareholding
Deals
Documents
Corporate actions
Company Profile

S: 19 | W: 1 | O: 5 | T: 1

SWOT Analysis

Check Before You Buy

VIEW FULL CHECKLIST

Medium rank — 10 Positive • 13 Negative

43.5% Pass in checklist

0 — 45 — 55 — 100

PE Valuation Check

Right Now — Undervalued 231%

1 Year Forward — Undervalued 254.2%

INSIGHT High 5Yr PE Avg of 74.6 may distort upside values.

Brigade Enterprises Key Metrics

Preset Metrics: Preset Metrics

ROE Ann. % (High in industry)	12.2
Broker Average Target (64.90% upside)	1,133.8
Market Capitalization (High in industry)	16,817
Price to Book (Below industry Median)	2.5

Trendlyne Snapshot - BRIGADE_forecaster

Markets | MarketMind AI | Baskets | Alerts | F&O | MF | Reports | Screeners | Subscribe | Superstars | Portfolio | Watchlist | Insider Trades | Results | More

Search Stock, IPO, MF

MARKETS / SECTOR : REALTY / INDUSTRY : REALTY / BRIGADE ENTERPRISES LTD.

Brigade Enterprises Ltd.

NSE: BRIGADE | BSE: 532929

Falling Comet

Download real time STOCK REPORT

687.55 14.95 (2.22%)

↓ 48.38% Fall from 52W High

423.4K NSE+BSE Volume High vol. this week

NSE 02 Apr, 2026 3:31 PM (IST)

Watchlist | Portfolio | Alert | My Notes

Overview | FORECASTER | STOCK REPORT | Buy Sell Zone | Financials | News | Reports | Technicals | Shareholding | Deals | Corporate Actions | Alerts | About

Brigade Enterprises - BRIGADE - stock price prediction, stock forecast, target price, analyst ratings from 14 analysts

Brigade Enterprises has a share price target of Rs 1034, revenue growth forecast of 16.3%, and profit growth estimate of 12.3% for FY26, based on top 14 analyst calls.

Brigade Enterprises FORECASTER - Analyst Estimates

FORECASTER DASHBOARD →

SHARE PRICE TARGET FORECAST

12 MONTH ESTIMATE

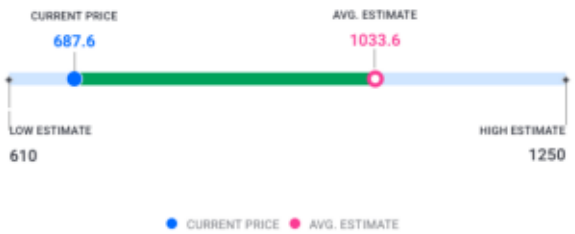

in Rs

↑ HIT Brigade Enterprises's share price target is above the current price, with an upside of 50.3%

EPS FORECAST

QUARTER | ANNUAL

in Rs

↑ HIT Brigade Enterprises's EPS was higher than average estimate 3 times in past 3 years

CONSENSUS RECOMMENDATION

14 ANALYST Recommendations

STRONG BUY

The consensus recommendation from 14 analysts for Brigade Enterprises is STRONG BUY