Strategic Trading Analysis

Based on the detailed analysis report for BRITANNIA.NS, here is the evaluation and trade recommendation from the perspective of a positional equity trader targeting a 1-4 month horizon.

Step 1: Audit the Data

* **Data Present:**
  * Comprehensive multi-timeframe price charts (15-min, Daily, Weekly).
  * Key moving averages (20, 50, 200 EMAs).
  * Momentum and trend indicators (MACD, RSI, Supertrend, Bollinger Bands).
  * Volume analysis (distribution day count, accumulation/distribution signals).
  * Relative Strength (RS) analysis against the benchmark (FMCG).
  * Short-term and long-term fundamental snapshots with analyst estimates.
* **Data Missing:**
  * Order flow / Options Open Interest (OI) data (helpful but not strictly necessary for intermediate positional trades).
* **Confidence Level:** **High**. The report provides a robust, multi-dimensional view of both price action and underlying fundamentals, sufficient to make an objective positional trading decision.

Step 2: Analyze the Setup

* **Price Structure & Trend:** The stock is in a defined short-to-medium-term downtrend. It is currently trading at INR 5442, well below its key 20-day (INR 5684), 50-day (INR 5823), and 200-day (INR 5779) EMAs. The daily and weekly Supertrend statuses are firmly red (Sell).
* **Momentum:** <font color='#c0392b'>Bearish</font> and accelerating to the downside. The MACD is deep in negative territory (-137) with no immediate signs of a bullish crossover. The RSI is at 34, approaching oversold levels but currently showing no bullish divergence to suggest exhaustion of the selling pressure.
* **Relative Strength & Volume:** The stock is classified as a "Weakening Leader" against its sector. Volume analysis shows heavy institutional selling, with multiple "Distribution Days" logged in recent weeks.
* **Confluence:** All technical indicators align on the bearish side. The stock is currently "falling knife" territory. While fundamental analyst targets suggest an upside, the technical structure does not support a multi-month positional entry at this current level.

Step 3: Formulate the Recommendation

Recommendation: NO (Do not enter long at current levels).

Why Invalid: Entering a long position right now violates core risk-management principles. The stock is experiencing aggressive distribution and is locked in a daily and weekly downtrend. Buying here is speculative and front-running a bottom that has not yet formed. Capital preservation dictates waiting for a confirmed shift in momentum and price structure.

However, given the stock's fundamentally strong backing and oversold proximity, it could present a high-quality mean-reversion setup once a base is formed.

Conditional Plan (Watchlist Setup):

* **Condition to Buy:** A confirmed base formation followed by a daily close above the 20-day EMA (currently ~INR 5685) accompanied by above-average volume and a bullish MACD crossover.
* **Entry Price:** ~INR 5710 (Triggered only upon satisfying the condition to ensure the downtrend is broken).
* **<font color='#c0392b'>Stop Loss</font>:** ~INR 5400 (Placed just below the likely structural low of the basing pattern to cap risk at ~5.4%).
* **<font color='#27ae60'>Take Profit</font>:** ~INR 6150 (Targeting the previous structural resistance and upper band liquidity, offering a ~7.7% upside, fitting your target profile).

Candlestick Classification Analysis

As a seasoned Candlestick Trader utilizing the algorithmic price action methodology you've provided, I have analyzed

the Candlestick Classification charts (Pages 20 & 21) for BRITANNIA.NS.

Here is my professional interpretation of the price action and my prediction for future price movement based strictly on the classification logic.

1. Macro Context & Recent Trend Analysis
Looking at the chart on Page 21, BRITANNIA experienced a significant multi-month distribution phase starting from the highs near 6300 down to the current levels around 5400-5450. During this aggressive downtrend (specifically from mid-February to late March), the chart was dominated by red bars (**Seller Control** and occasional **Seller Strong Control**), indicating high conviction from bears pushing the price down with strong closes and validating volume.

2. Micro Price Action: The Reversal Anatomy (Far Right of Chart)
The most critical data lies in the last 10-15 trading sessions at the bottom of this drop:
* **Deceleration of Momentum:** As the price approached the 5400 level, the consecutive red candles stopped. We see a cluster of grey candles (**No Control - Score 0**). According to the logic, these represent small bodies and long wicks. This indicates *exhaustion*. The sellers tried to push the price lower, but failed (long lower wicks) resulting in indecision.
* **The Shift in Control:** Following this cluster of indecision, the very last candle on the chart has triggered a **Buyer Control (+1)** classification.
* **Why it's +1 and not +2:** Looking at the volume pane below, the volume on this latest green candle is average. Per Step 4 of the algorithm (*Volume Multiplier*), because it lacked massive volume (>1.3x avg), it was not upgraded to *Buyer Strong Control*. However, the body size and close position (Steps 1 & 2) were strong enough to decisively shift the categorization out of indecision and back to the buyers.

3. Quantitative Confirmation (Page 20 Data)
* **Recent Trend Score (10-day avg): -0.30.** This metric is incredibly telling. A massive downtrend would yield a score closer to -1.0 or worse. A score of -0.30 indicates that the bearish momentum over the last two weeks has largely neutralized. The scale is tipping from negative back toward equilibrium/positive.
* **Distribution Profile:** Out of the dataset, 111 days are "No Control", showing this stock spends a lot of time consolidating. However, there are 60 "Seller Control" days vs 53 "Buyer Control" days. The sellers have had the macro upper hand recently, meaning this new "Buyer Control" signal is a contrarian attempt at a bottom.

? Prediction & Trading Outlook
Based on the algorithmic candlestick logic, **the immediate future price movement leans <font color='#27ae60'>Bullish</font> (Upward Reversal / Mean Reversion).**

The Rationale:
The market structure shows a classic "Selling Exhaustion into a Base" pattern. The sellers ran out of volume and conviction (evidenced by the grey 'No Control' candles at the lows), and buyers have successfully stepped in to claim the daily close (**Buyer Control**).

What to expect next:
1. **Short-Term Bounce:** Because the sellers are exhausted, the path of least resistance is now up. I expect a relief rally or a mean-reversion bounce pushing the stock higher from current levels (INR 5442).
2. **Pacing:** Because the latest signal is *Buyer Control (+1)* and not *Strong Buyer Control (+2)*, do not expect an immediate, violent V-shaped recovery. The move is likely to be a steady grind higher. Buyers have established a foothold, but institutional volume (Step 4 multiplier) hasn't fully arrived yet to cause an explosive breakout.
3. **Invalidation Level:** If the price prints a new **Seller Control (-1 or -2)** candle that closes below the recent base (roughly 5380-5400), this bullish thesis is invalidated.

Trader's Verdict: The bleeding has stopped. Buyers have established initial control. Look for upward continuation in the coming sessions as the 10-day moving average score crosses from -0.30 into positive territory.

News & Analyst Targets

As a stock research analyst, I have reviewed the latest market data, company announcements, and macroeconomic trends up to **April 3, 2026**. Below is the comprehensive research summary for **Britannia Industries Limited (NSE: BRITANNIA)**.

1) Latest News for BRITANNIA This Week

Here are the key company-specific developments over the past few days:

* **Management Re-appointments:** The Board approved the re-appointment of Mr. N. Venkataraman as the Executive Director and Chief Financial Officer for another four-year term (July 2026 to July 2030). Additionally, Ramamurthy Jayaraman has been elevated to Vice President of Corporate Finance, effective April 1, 2026.
* **Earnings Preparations:** Britannia officially closed its trading window for designated employees and their associates starting April 1, 2026, ahead of the Q4 FY26 earnings announcement.
* **GST Demand Notice:** The company recently received a INR 6.37 crore demand notice from GST authorities.
* **Global Expansion:** Britannia has secured an exclusive distribution partnership in Jamaica, moving forward with its broader strategy to extend its international footprint.

2) Brokerage Upgrades and Downgrades

The stock has seen mixed actions from the brokerage community this week:

* **HSBC (Upgrade):** On April 2, 2026, HSBC officially upgraded Britannia Industries from "Hold" to "Buy", setting a price target of INR 6,640.
* **Goldman Sachs (<font color='#27ae60'>Bullish</font> Inclusion):** While Goldman Sachs downgraded the broader Indian equity market (Nifty 50) due to geopolitical headwinds, they explicitly included Britannia in their exclusive list of "Top 7 quality stocks that look attractively priced", favoring its stable earnings and strong balance sheet.
* **MarketsMojo (Downgrade):** Contrastingly, quantitative screener MarketsMojo recently downgraded the stock from "Hold" to "Sell" citing a stretched PEG ratio and mildly bearish technical chart signals.

3) Indirect and Direct Impacts on BRITANNIA

Several macro and sectoral catalysts are currently impacting Britannia's valuation and operating environment:

* **Geopolitical Tensions & Crude Oil (Macro Drag):** A major spike in Brent crude (briefly crossing $119/barrel) driven by US-Iran tensions triggered a massive broader market sell-off this week, dragging the Sensex down by over 3.3%. Though Britannia was caught in the broader market contagion, Goldman Sachs noted that there will likely be a "limited palm oil impact" on consumer staple stocks from the crude spike.
* **Rural Market Penetration (Direct Tailwinds):** Management expects 50% of domestic sales to stem from rural markets over the next 3 to 4 years. The FMCG sector is heavily banking on a rural demand recovery in FY27, which currently is growing faster than urban demand for Britannia.
* **Favorable Commodity & Policy Environment:** Softening agricultural input costs are allowing the FMCG industry to focus on volume-led growth and gross margin expansion. Recent GST rate cuts on biscuits are also acting as a direct catalyst for increased demand.
* **E-commerce & Premiumization:** Britannia continues to see double-digit growth in adjacency categories like croissants, wafers, and rusk, largely fueled by rising quick-commerce and digital-first distribution platforms.

4) Latest Targets from the Analyst Community

Despite recent market volatility, the street remains largely bullish on Britannia due to its high Return on Capital Employed (ROCE) and margin resilience. The 12-month average consensus price target among 34+ analysts sits at approximately **INR 6,765**, representing an upside of around 24% from the current trading price of ~INR 5,442.

Below is the summary table of the latest price targets:

Brokerage / Firm	Rating	Target Price (INR)	Date / Timeframe
Antique Stock Broking	Buy	INR 7,000	Mar/Apr 2026
Investec	Buy	INR 6,973	Feb/Mar 2026
HSBC	Buy	INR 6,640	April 2, 2026

HDFC Securities	ADD	INR 5,650	April 2026
MarketsMojo	Sell	N/A (Technical Downgrade)	Late March/Apr 2026
Consensus Average (34 Analysts)	Moderate/Strong Buy	**INR 6,765.85**	April 2026

Disclaimer: Stock prices and market targets are highly volatile and subject to change based on macroeconomic factors such as ongoing geopolitical developments.

Stock Detailed Analysis Report

BRITANNIA.NS

Current Price: ₹5442.00

Generated: 2026-04-03 12:18

BRITANNIA.NS - 3 Year Daily Price Chart

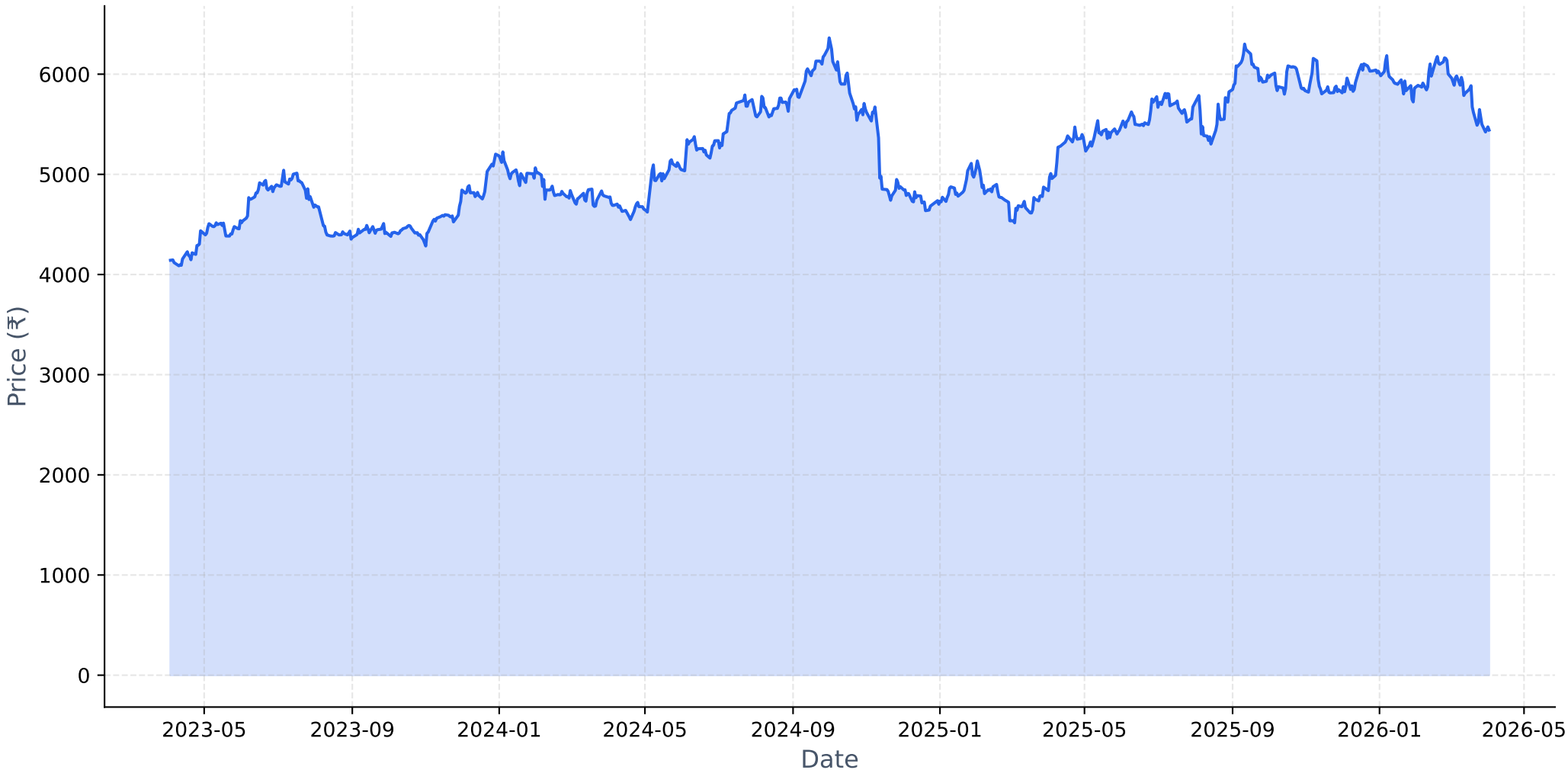

Long-term Fundamental Analysis (4 Years)

Metric	Is Growing?	Accelerating?	1Y Growth	3Y CAGR
Revenue	Yes	No	5.98%	7.94%
Net Income	Yes	No	1.82%	12.63%
ROE	No	Yes	-8.26%	-16.99%
EPS	Yes	No	1.81%	12.63%

Short-term Fundamental Analysis (6 Quarters)

Metric	Is Growing?	Recent QoQ	Avg QoQ
Revenue	No	3.64%	-0.19%
Net Income	No	-7.01%	-0.43%
EPS	Yes	9.47%	9.47%

BRITANNIA.NS - Relative Strength Analysis

═══ OVERVIEW ═══:	
Benchmark Index:	^CNXFMCG
Sector:	FMCG
Classification:	**Weakening Leader**
RS Score:	54.8/100
:	
═══ RS RATIOS ═══:	
1M RS:	**1.003 [Leader]**
3M RS:	**1.079 [Leader]**
6M RS:	**1.101 [Leader]**
1Y RS:	**1.304 [Strong]**
:	
═══ TURNAROUND ANALYSIS ═══:	
Turnaround Status:	**Not Detected**
:	
SIGNAL CRITERIA::	
✗ Emerging RS:	**Not accelerating**
✗ Medium-term Lagging:	**Not lagging**
✗ Performance Improving:	**Not improving**

Relative Strength Analysis: BRITANNIA.NS vs ^CNXFMCG
Classification: Weakening Leader

Price Performance Comparison (Normalized)

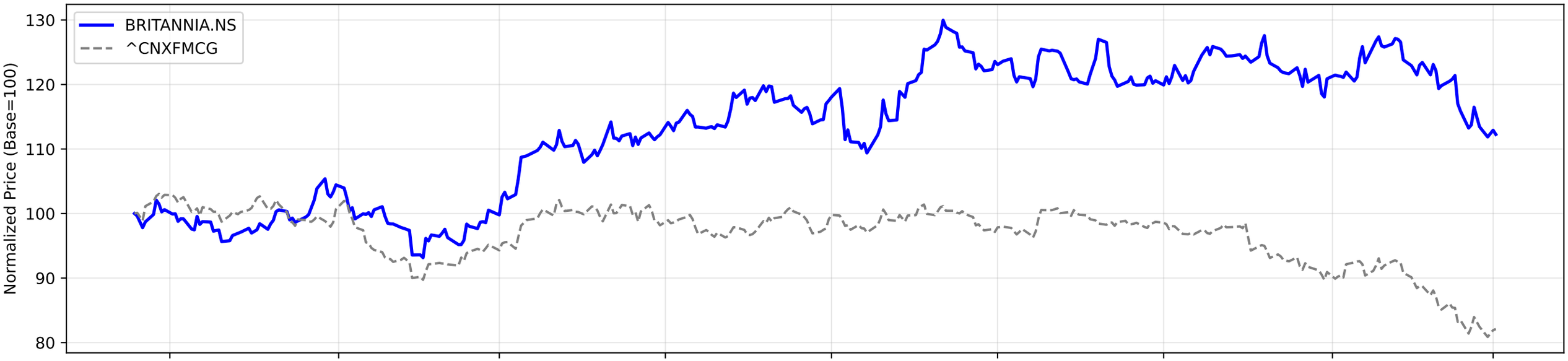

RS Ratio Trends (Multiple Timeframes)

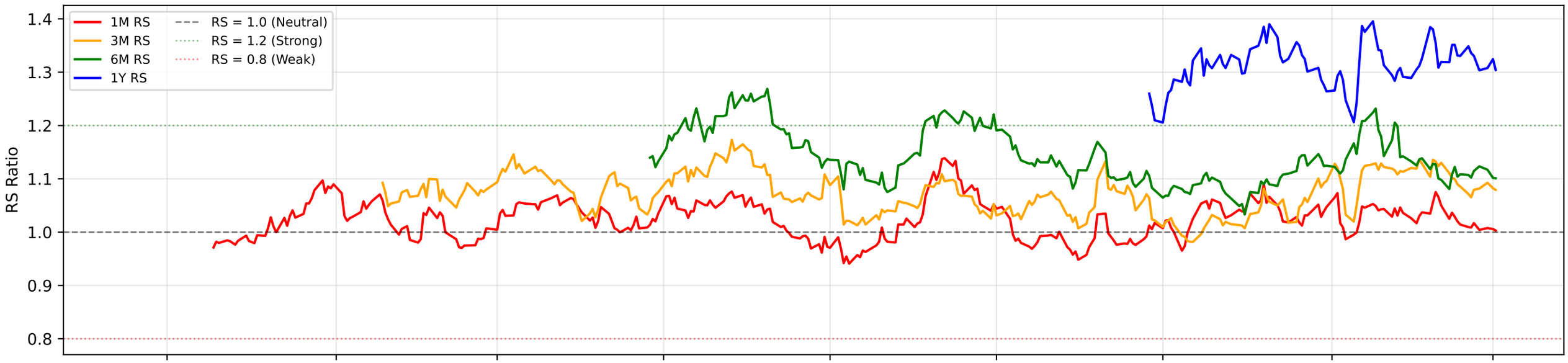

RS Composite Score Timeline

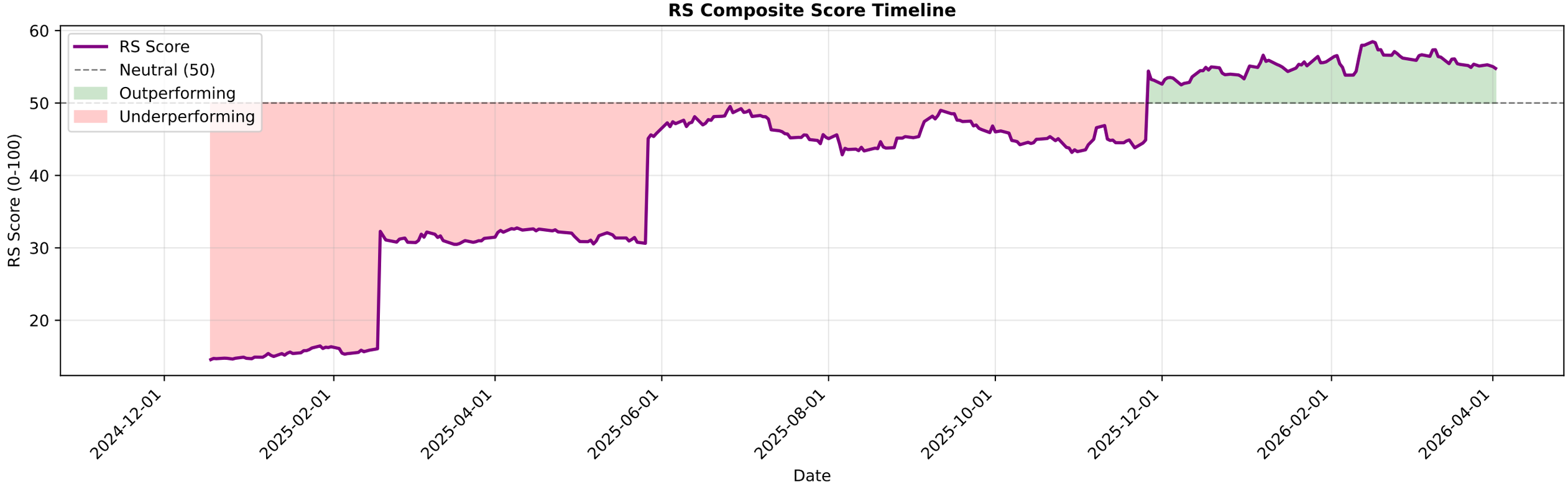

BRITANNIA.NS - EMA Crossover Summary

EMA 20:	5684.53
EMA 50:	5823.20
EMA 200:	5779.87
Trend Status:	**Short-term Downtrend**
Golden Cross Date:	2025-05-07 00:00:00+05:30
Golden Cross Price:	5281.78

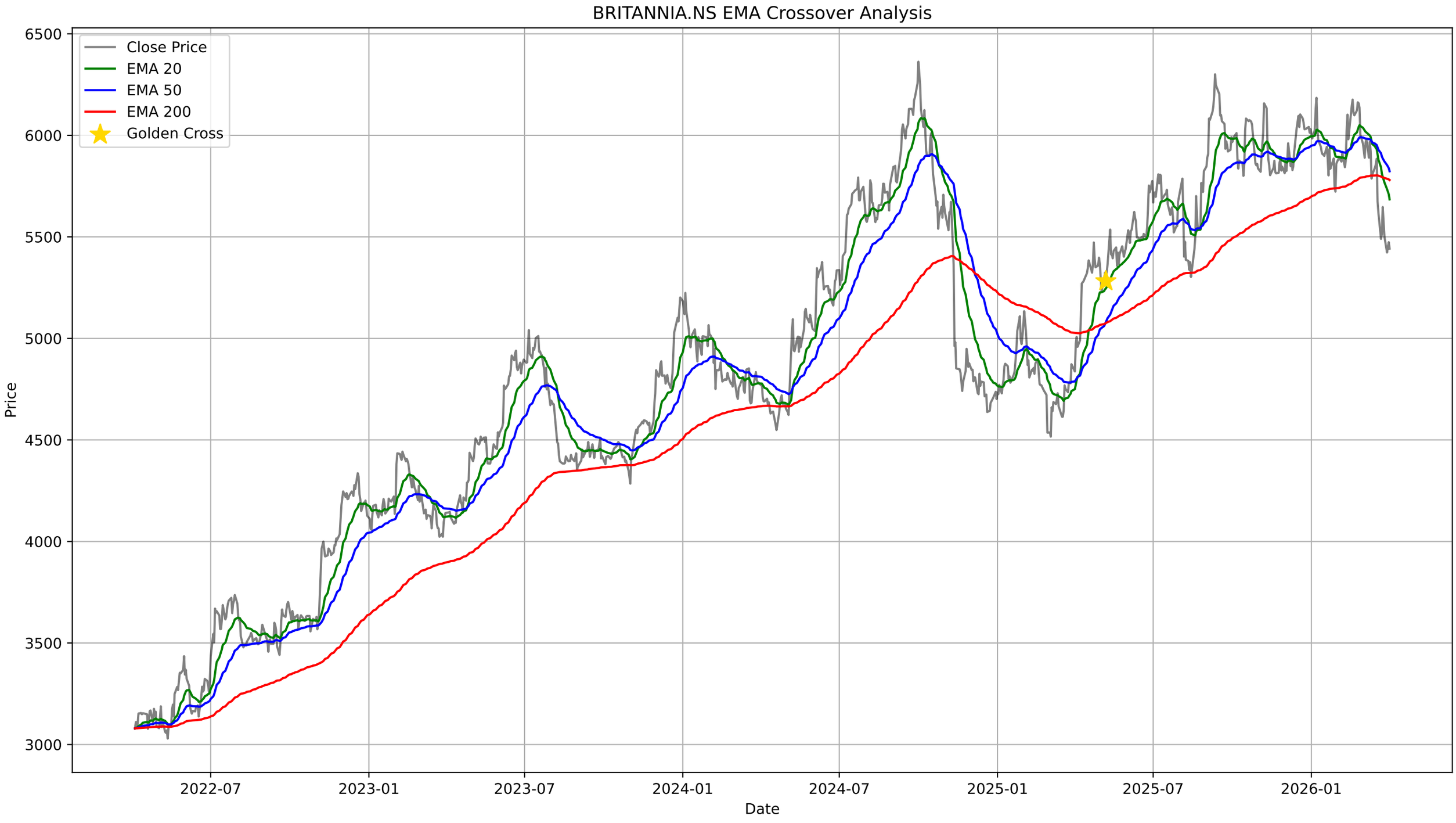
BRITANNIA.NS EMA Crossover Analysis
Close Price
EMA 20
EMA 50
EMA 200
Golden Cross
Price
Date
6500
6000
5500
5000
4500
4000
3500
3000
2022-07
2023-01
2023-07
2024-01
2024-07
2025-01
2025-07
2026-01

BRITANNIA.NS - Bollinger Bands Summary

Current Price:	5442.00
Upper Band:	6125.52
Middle Band (SMA 20):	5728.82
Lower Band:	5332.13
%B:	0.1385
Band Width:	0.1385
Status:	Lower Half
Signal:	None
Recent Signal 1:	**Buy Signal at 2026-03-20 00:00:00+05:30**
Recent Signal 2:	**Buy Signal at 2026-03-23 00:00:00+05:30**
Recent Signal 3:	**Buy Signal at 2026-03-30 00:00:00+05:30**

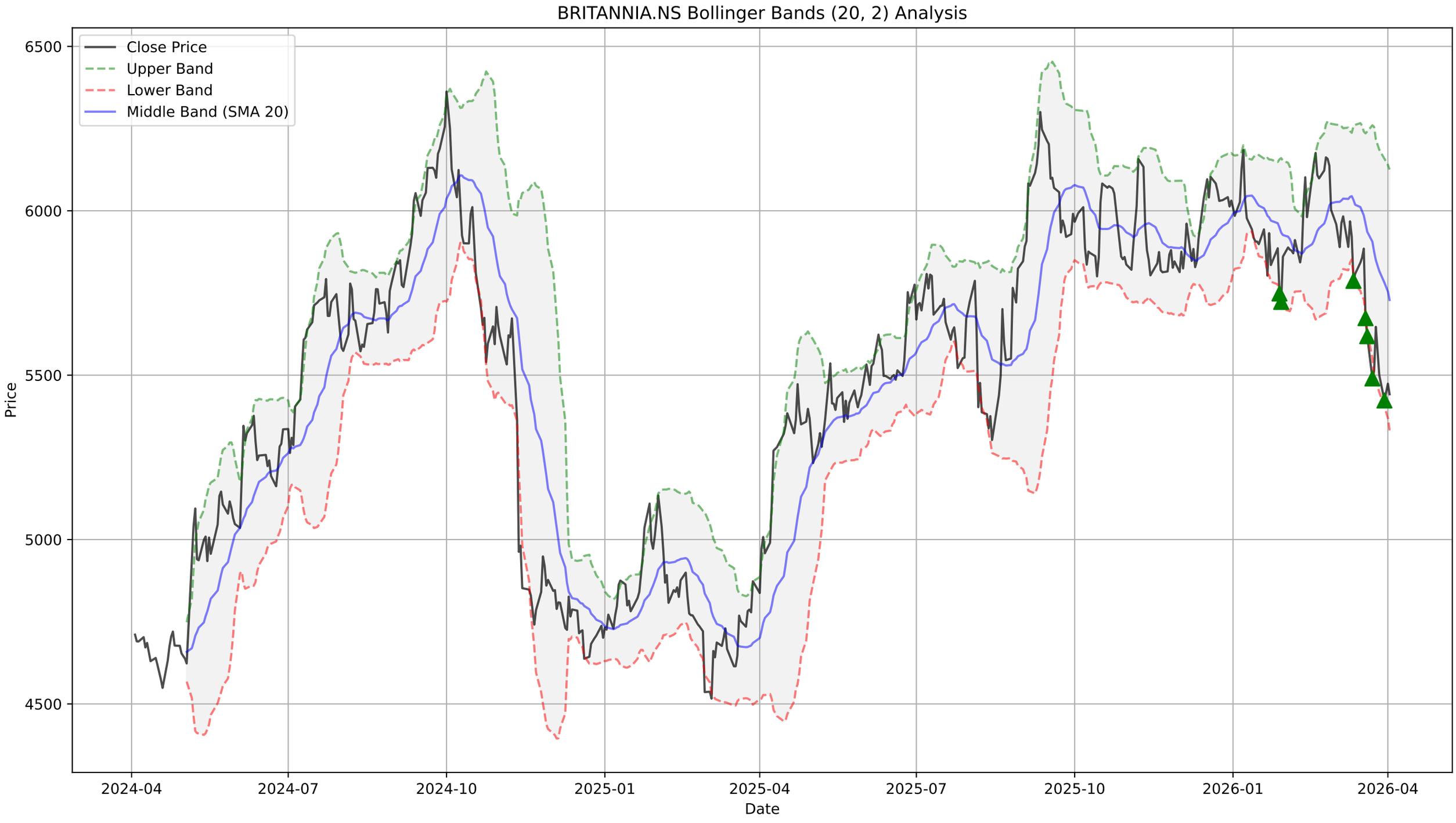
BRITANNIA.NS Bollinger Bands (20, 2) Analysis
Close Price
Upper Band
Lower Band
Middle Band (SMA 20)
Price
6500
6000
5500
5000
4500
2024-04
2024-07
2024-10
2025-01
2025-04
2025-07
2025-10
2026-01
2026-04
Date

BRITANNIA.NS - Supertrend Summary

Status:	**DOWNTREND (Sell)**
Supertrend Value:	5870.25
Signal Identified On:	2026-03-12

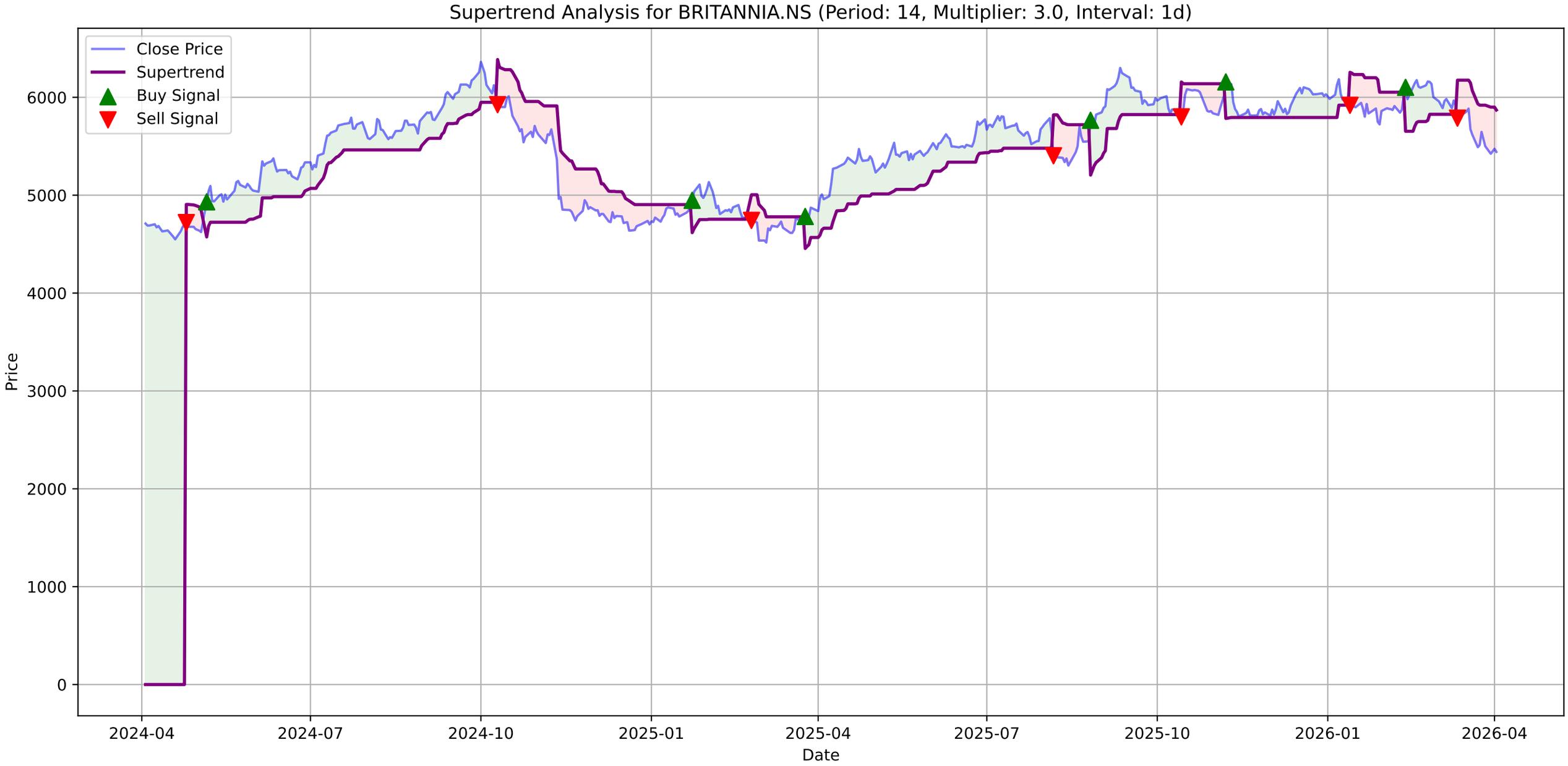
Supertrend Analysis for BRITANNIA.NS (Period: 14, Multiplier: 3.0, Interval: 1d)
Close Price
Supertrend
Buy Signal
Sell Signal
Price
Date
6000
5000
4000
3000
2000
1000
0
2024-04
2024-07
2024-10
2025-01
2025-04
2025-07
2025-10
2026-01
2026-04

BRITANNIA.NS - MACD Summary

MACD Line:	-137.09
Signal Line:	-104.80
Histogram:	-32.29
Trend:	**Bearish**
Momentum:	**Weakening**
Signal:	None

BRITANNIA.NS Price

BRITANNIA.NS MACD (12, 26, 9)

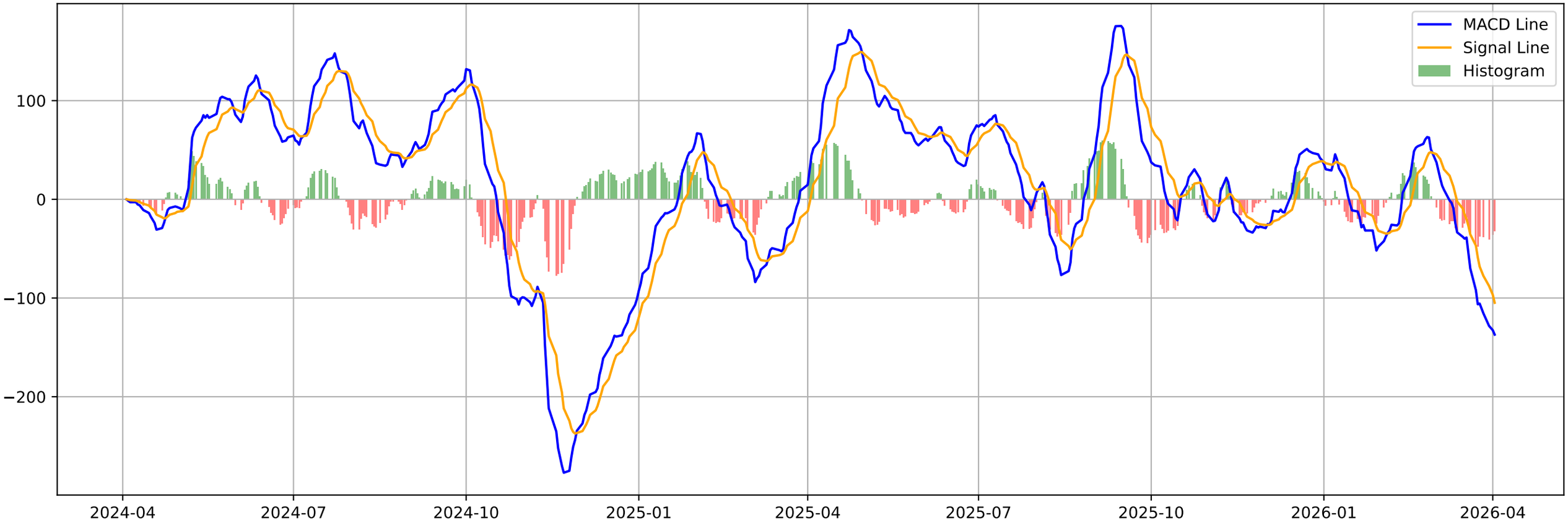

BRITANNIA.NS - Volatility Squeeze Summary

BB Width:	0.1385
ATR:	153.0000
Total Signals:	17
Signal 1:	BB Squeeze at 2026-02-05 00:00:00+05:30 (Price: 5870.50)
Signal 2:	BB Squeeze at 2026-02-06 00:00:00+05:30 (Price: 5911.00)
Signal 3:	BB Squeeze at 2026-02-09 00:00:00+05:30 (Price: 5843.00)
Signal 4:	BB Squeeze at 2026-02-10 00:00:00+05:30 (Price: 5873.50)
Signal 5:	**BB Squeeze (Bullish Breakout) at 2026-02-11 00:00:00+05**

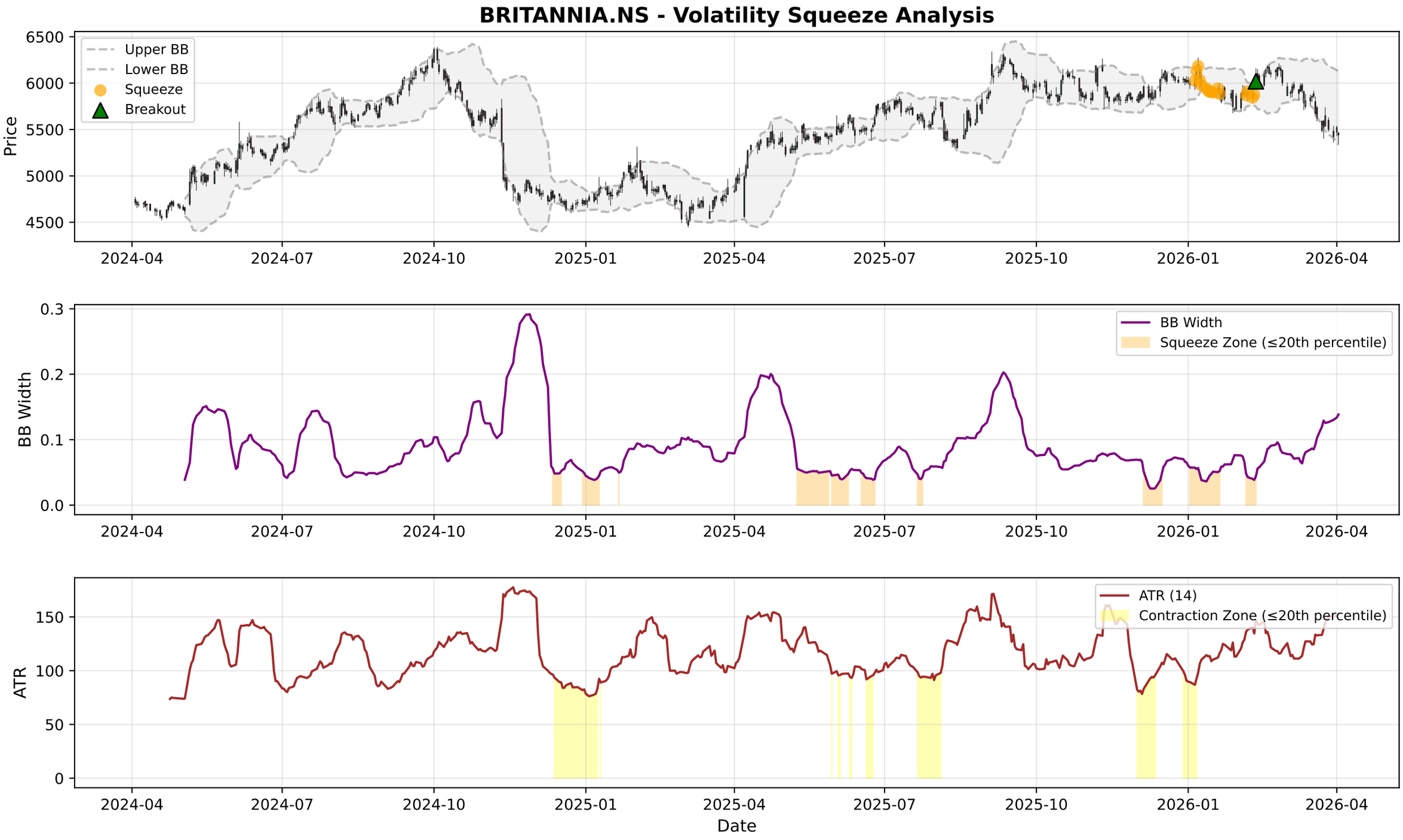
BRITANNIA.NS - Volatility Squeeze Analysis
Upper BB
Lower BB
Squeeze
Breakout
Price
6500
6000
5500
5000
4500
2024-04
2024-07
2024-10
2025-01
2025-04
2025-07
2025-10
2026-01
2026-04
BB Width
Squeeze Zone (≤20th percentile)
0.3
0.2
0.1
0.0
ATR (14)
Contraction Zone (≤20th percentile)
ATR
150
100
50
0
Date

BRITANNIA.NS - RSI-Volume Summary

Current RSI:	34.02
Current Volume:	444248
Volume MA 20:	404362
Bullish Divergences:	1
Bearish Divergences:	2
Bullish Div 1:	Date: 2024-12-20 00:00:00+05:30, Price: 4637.33
Bearish Div 1:	Date: 2025-05-12 00:00:00+05:30, Price: 5535.95
Bearish Div 2:	Date: 2025-06-09 00:00:00+05:30, Price: 5623.31

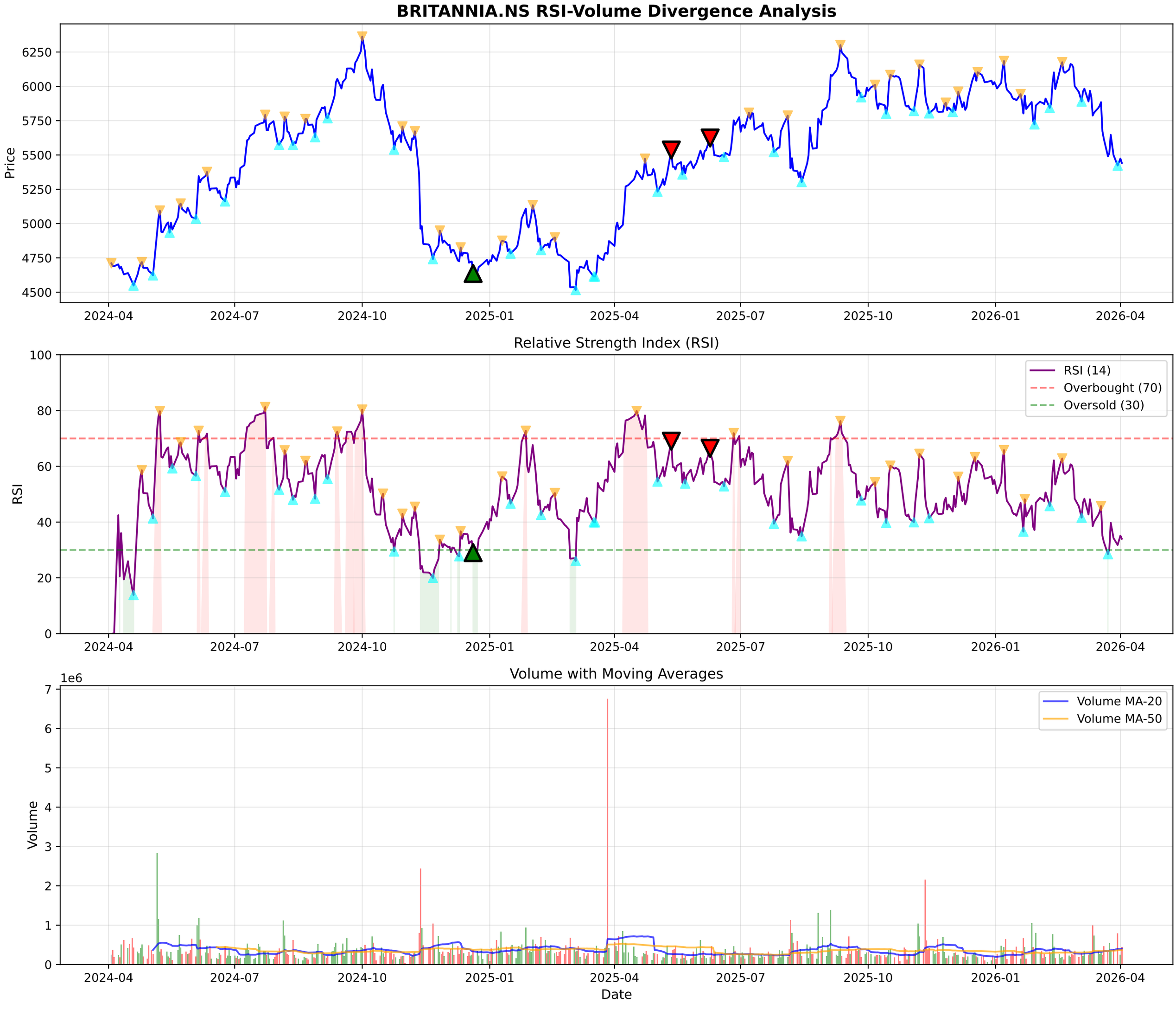
BRITANNIA.NS RSI-Volume Divergence Analysis
Price
6250
6000
5750
5500
5250
5000
4750
4500
2024-04
2024-07
2024-10
2025-01
2025-04
2025-07
2025-10
2026-01
2026-04
Relative Strength Index (RSI)
RSI
100
80
60
40
20
0
RSI (14)
Overbought (70)
Oversold (30)
Volume with Moving Averages
1e6
Volume
7
6
5
4
3
2
1
0
Volume MA-20
Volume MA-50
Date

BRITANNIA.NS - Volume Analysis

═══ VOLUME ANALYSIS ═══:	
Status:	**36 Signals Detected**
:	
2026-03-04 [-]:	Distribution Day
2026-03-11 [-]:	Distribution Day
2026-03-20 [-]:	Distribution Day
2026-03-30 [-]:	Distribution Day
2026-04-02 [-]:	Distribution Day

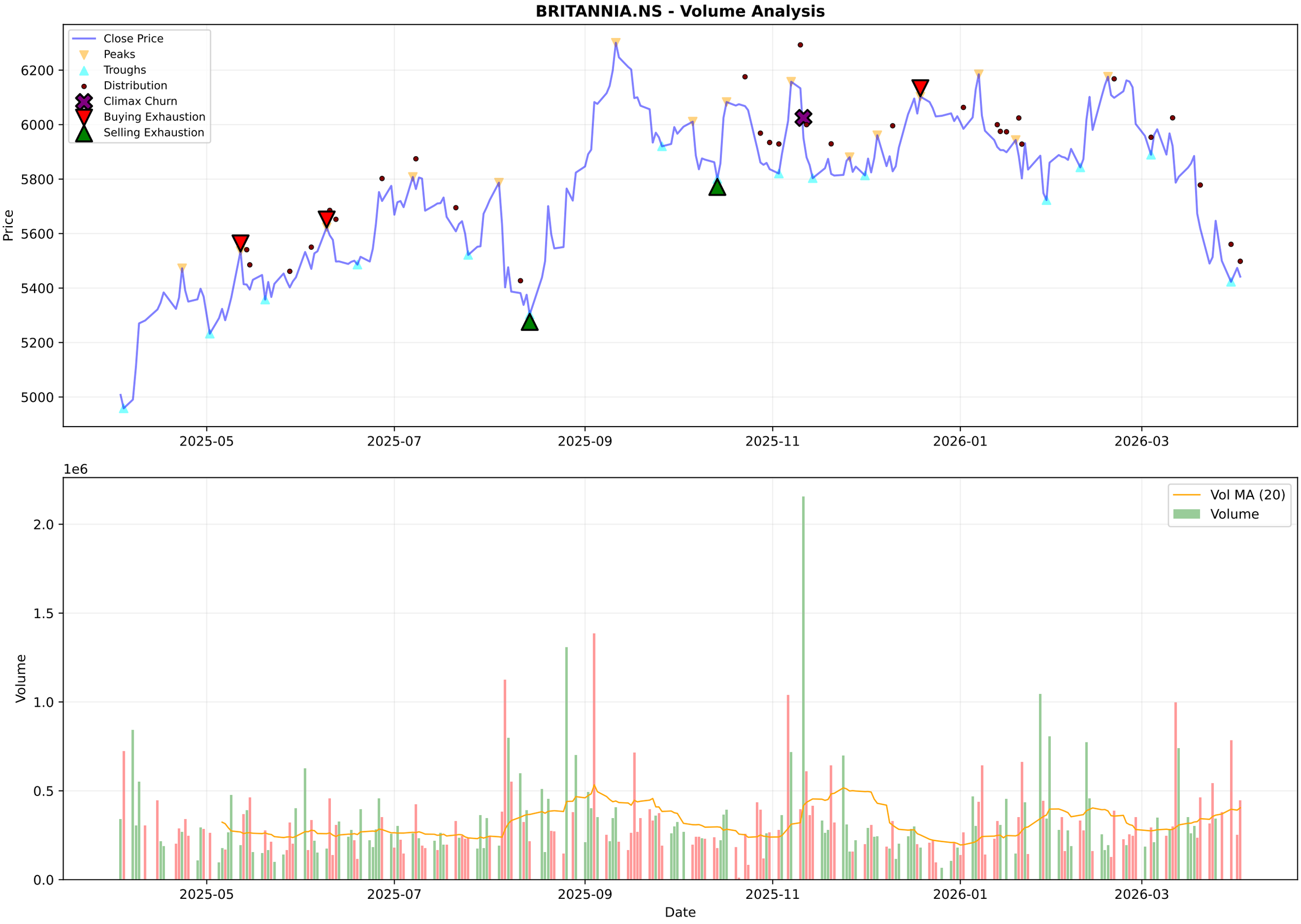
BRITANNIA.NS - Volume Analysis
Close Price
Peaks
Troughs
Distribution
Climax Churn
Buying Exhaustion
Selling Exhaustion
Price
6200
6000
5800
5600
5400
5200
5000
2025-05
2025-07
2025-09
2025-11
2026-01
2026-03
1e6
Vol MA (20)
Volume
Volume
2.0
1.5
1.0
0.5
0.0
Date

BRITANNIA.NS - Candlestick Classification Summary

═══ CANDLESTICK CLASSIFICATION ═══:	
Latest Classification:	**Buyer Control**
Recent Trend Score (10-day avg):	-0.30
:	
Distribution:	
No Control:	111
Seller Control:	60
Buyer Control:	53
Seller Strong Control:	3
Buyer Strong Control:	1

BRITANNIA.NS - Candlestick Classification
Seller Strong Control
Seller Control
No Control
Buyer Control
Buyer Strong Control
Price
6200
6000
5800
5600
5400
1e6
Volume
2.0
1.5
1.0
0.5
0.0
2025-07-11
2025-08-06
2025-09-03
2025-09-29
2025-10-27
2025-11-21
2025-12-17
2026-01-13
2026-02-09
2026-03-06
Date

Multi-Timeframe Supertrend Analysis

Timeframe	Status	Value	Last Price	Signal Date
1 Week	**DOWNTREND (Sell)**	5947.04	5442.0	2026-03-16
1 Day	**DOWNTREND (Sell)**	5870.25	5442.0	2026-03-12
15 Min	**UPTREND (Buy)**	5377.18	5461.5	2026-04-02

Multi-Timeframe MACD Analysis

Timeframe	Trend	Momentum	Signal
1 Week	**Bearish**	Strengthening	No Signal
1 Day	**Bearish**	Weakening	No Signal
15 Min	**Bullish**	Strengthening	No Signal

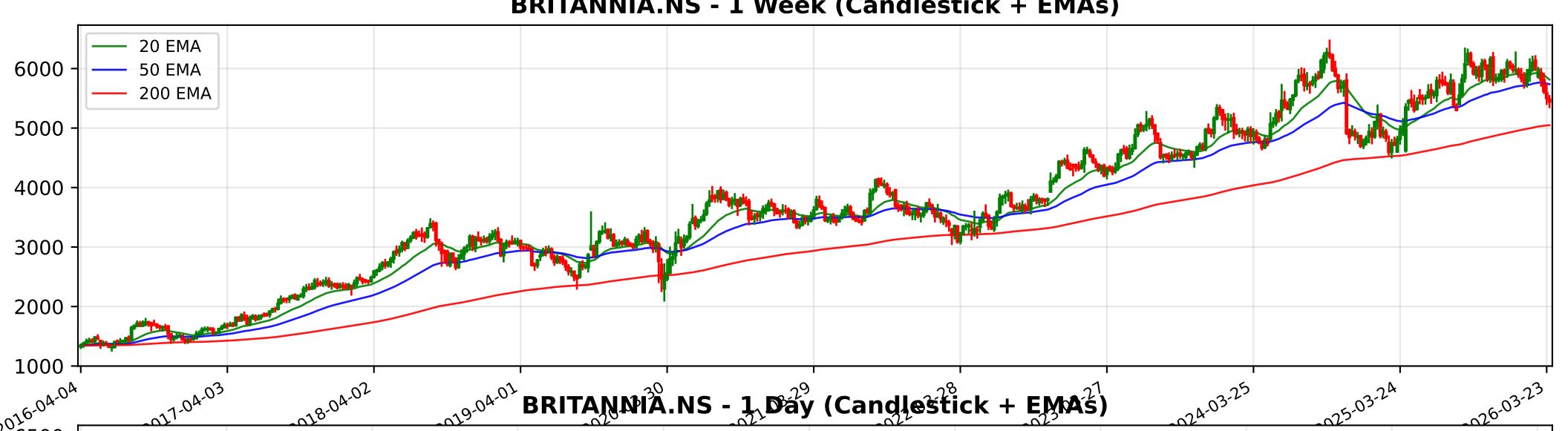
BRITANNIA.NS - 1 Week (Candlestick + EMAs)
20 EMA
50 EMA
200 EMA
6000
5000
4000
3000
2000
1000
2016-04-04
2017-04-03
2018-04-02
2019-04-01
2024-03-25
2025-03-24
2026-03-23

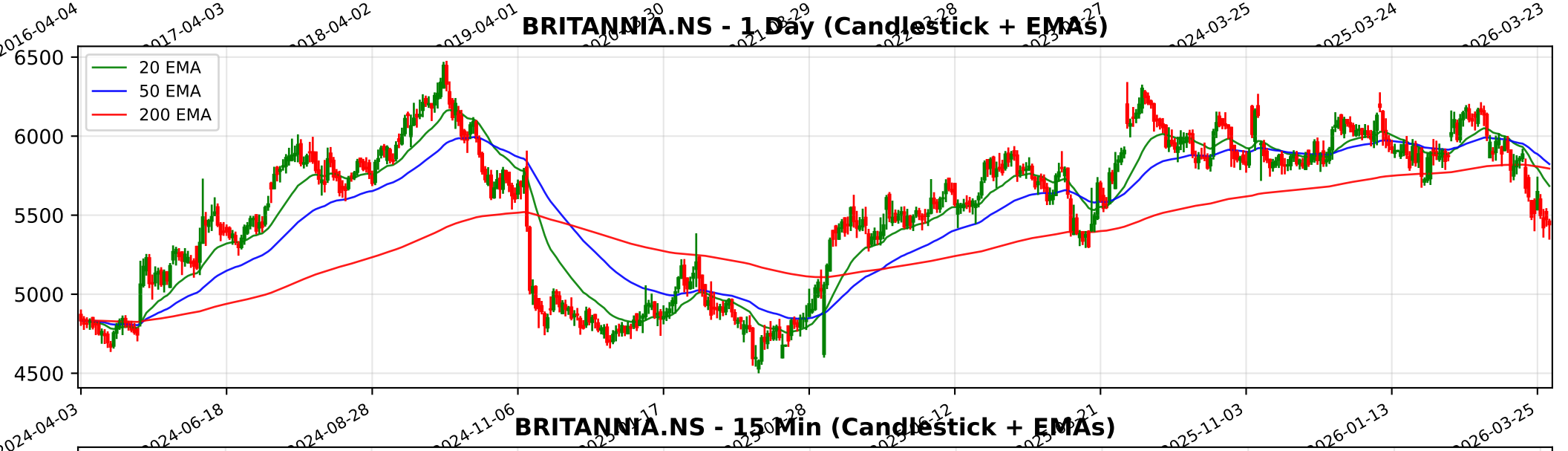
BRITANNIA.NS - 1 Day (Candlestick + EMAs)
20 EMA
50 EMA
200 EMA
6500
6000
5500
5000
4500
2024-04-03
2024-06-18
2024-08-28
2024-11-06
2025-11-03
2026-01-13
2026-03-25

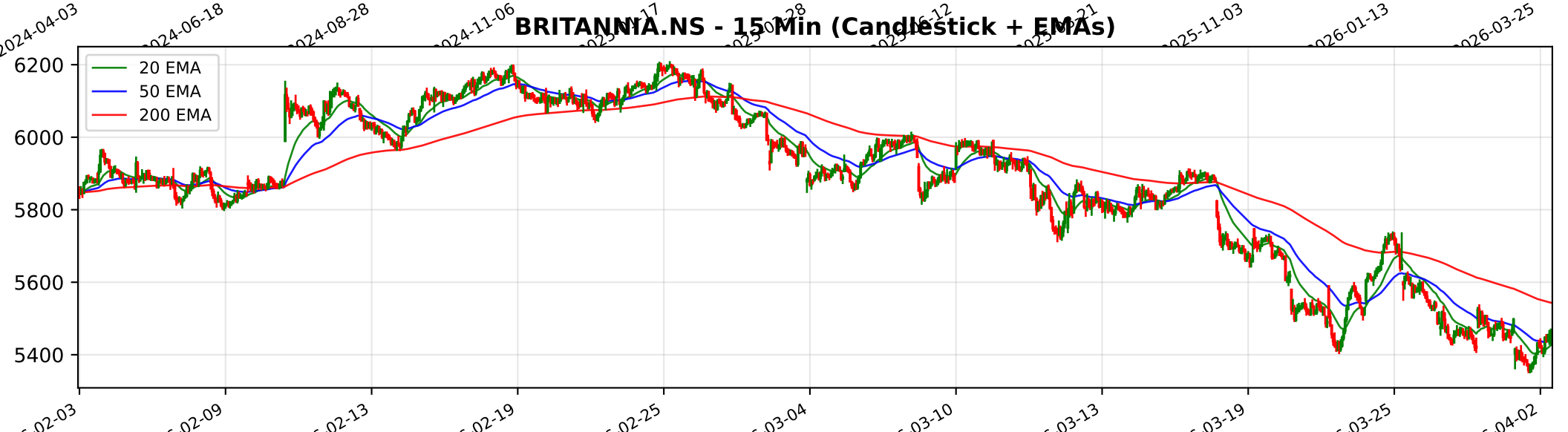
BRITANNIA.NS - 15 Min (Candlestick + EMAs)
20 EMA
50 EMA
200 EMA
6200
6000
5800
5600
5400
02-03
02-09
02-13
02-19
02-25
03-04
03-10
03-13
03-19
03-25
04-02

Trendlyne Snapshot - BRITANNIA_main

Markets | MarketMind AI | Baskets | Alerts | F&O | MF | Reports | Screeners | Subscribe | Superstars | Portfolio | Watchlist | Insider Trades | Results | More

Search Stock, IPO, MF

MARKETS / SECTOR : FMCG / INDUSTRY : PACKAGED FOODS / BRITANNIA INDUSTRIES LTD.

Britannia Industries Ltd.

Ask MarketMind AI v1.5

NSE: BRITANNIA | BSE: 500825

Britannia Industries Live Share Price Today, Share Analysis and Chart

Expensive Performer | In 5 Starfolio Baskets

IRAN WAR IMPACT The impact of the ongoing conflict and geopolitical instability in the Middle East on Britannia Industries Ltd. (BRITANNIA) is primarily negative, characterized by supply chain disruptions, rising input costs, and operational challenges in it... Read More

5442.00 -32.00 (-0.58%)

450.4K NSE+BSE Volume
NSE 02 Apr, 2026 3:31 PM (IST)

Watchlist | Portfolio | Alert | My Notes

Overview | FORECASTER | STOCK REPORT | Buy Sell Zone | F&O | Financials | News | Reports | Technicals | Shareholding | Deals | Corporate Actions | Alerts | About

Durability score	Valuation Score	Momentum Score	Analyst Price Target
85.0 / 100	27.0 / 100	39.3 / 100	6,749
High Financial Strength	Expensive Valuation	Technically Neutral	1Yr Price target upside is 24%

Expensive Performer — These stocks are strong in quality but with mid-range technicals. Their valuations are expensive — View Similar — Embed DVM

FORECASTER

SWOT Analysis: 11 (S) 10 (W) 7 (O) 1 (T)

Check Before You Buy

VIEW FULL CHECKLIST

High rank — 15 Positive • 8 Negative

65.2% Pass in checklist

0 — 45 — 55 — 100

PE Valuation Check

Right Now	1 Year Forward
Fairly Valued 3.7%	Undervalued 9.2%

INSIGHT Britannia Industries is fairly valued at current PE, but undervalued on future e

DVM | Key Metrics | Price Chart | Forecaster | Financials | Technicals | Shareholding | Deals | Documents | Corporate actions | Company Profile

Britannia Industries Key Metrics

Preset Metrics: Preset Metrics

ROE Ann. %	Broker Average Target	Market Capitalization	Price to Book
50	6,554.29	131,080.5	29.7

Trendlyne Snapshot - BRITANNIA_forecaster

Markets | MarketMind AI | Baskets | Alerts | F&O | MF | Reports | Screeners | Subscribe | Superstars | Portfolio | Watchlist | Insider Trades | Results | More

Search Stock, IPO, MF

MARKETS / SECTOR : FMCG / INDUSTRY : PACKAGED FOODS / BRITANNIA INDUSTRIES LTD.

Britannia Industries Ltd.

NSE: BRITANNIA | BSE: 500825

Expensive Performer | In 5 Starfolio Baskets

Download real time STOCK REPORT

5442.00 -32.00 (-0.58%)

450.4K NSE+BSE Volume

NSE 02 Apr, 2026 3:31 PM (IST)

Watchlist | Portfolio | Alert | My Notes

Overview | FORECASTER | STOCK REPORT | Buy Sell Zone | F&O | Financials | News | Reports | Technicals | Shareholding | Deals | Corporate Actions | Alerts | About

Britannia Industries - BRITANNIA - stock price prediction, stock forecast, target price, analyst ratings from 34 analysts

Britannia Industries has a share price target of Rs 6748, revenue growth forecast of 7.6%, and profit growth estimate of 16.5% for FY26, based on top 34 analyst calls.

Britannia Industries FORECASTER - Analyst Estimates

FORECASTER DASHBOARD →

SHARE PRICE TARGET FORECAST

12 MONTH ESTIMATE

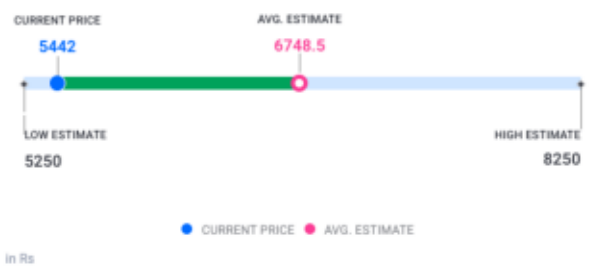

↑ HIT Britannia Industries's share price target is above the current price, with an upside of 24.0%

EPS FORECAST

QUARTER | ANNUAL

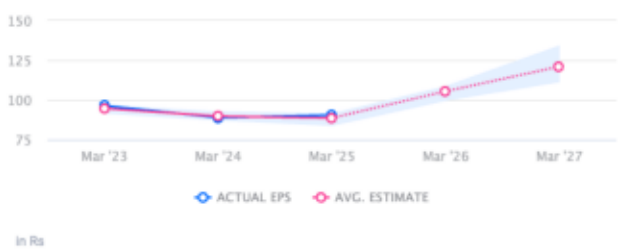

↑ HIT Britannia Industries's EPS was higher than average estimate 2 times in past 3 years

CONSENSUS RECOMMENDATION

34 ANALYST Recommendations

BUY

The consensus recommendation from 34 analysts for Britannia Industries is BUY