© 2026 Stock Research. All Rights Reserved.

Strategic Trading Analysis

Here is the step-by-step positional trading analysis based on the provided report for COLPAL.NS.

Step 1: Audit the Data

- **Data Present:** Daily, weekly, and 15-minute price charts, Moving Averages (EMA 20, 50, 200), RSI, MACD, Bollinger Bands, ATR/Volatility Squeeze, Supertrend, volume analysis, short-term/long-term fundamentals, and analyst consensus.
- **Data Missing:** Real-time derivatives (F&O) open interest, order book depth, and granular sector rotation data (though relative strength to CNXFMCG is provided).
- **Confidence Level: High**. The report is highly comprehensive, covering technical momentum, trend indicators, multi-timeframe analysis, and fundamental context, which is more than sufficient to evaluate a 1-4 month positional trade.

Step 2: Analyze the Setup

- **Trend Direction:** The stock is in a severe, established downtrend across multiple timeframes. The current price (INR 1829.50) is trading well below all major moving averages (EMA 20 at INR 1948, EMA 50 at INR 2044, EMA 200 at INR 2208). The daily Supertrend is strictly bearish.
- **Price Structure:** The chart illustrates a classic "falling knife" scenario, having collapsed from a high near INR 3700 to the current INR 1800 levels. There is no visible base, consolidation, or higher-high/higher-low market structure to suggest seller exhaustion.
- **Momentum:** MACD is firmly bearish (MACD Line: -85.48) with a weakening momentum profile. While the daily RSI is nearing oversold territory (33.20), oversold conditions can persist for extended periods during strong downtrends.
- **Confluence:** The technical weakness is validated by deteriorating short-term fundamentals (recent quarterly EPS down -18.25%, Net Income down -9.68%) and multiple recent distribution days. Taking a long position here violates core risk-management principles for trend-following positional setups.

Step 3: Formulate the Recommendation

Based on the objective analysis of the setup, my recommendation is currently **NO**. Attempting to catch a bottom in a strong downtrend without structural confirmation exposes capital to unnecessary downside risk.

However, given the stock's oversold nature and analyst consensus targets (INR 2230), the following conditional plan should be monitored for a potential trend-reversal setup in the coming weeks:

- **Condition to Buy:** Wait for the price to stop making lower lows, form a visible base, and print a daily close above both the EMA 20 and the Supertrend resistance level to confirm a structural shift in momentum.
- **Entry Price:** INR 1975.00 (Hypothetical trigger, representing a confirmed daily close above the current Supertrend value of INR 1969.29).
- **Stop Loss:** INR 1850.00 (Hypothetical risk, placed below the anticipated higher-low of the new basing structure to ensure a 1:2+ Risk/Reward ratio).
- **Take Profit:** INR 2200.00 (Hypothetical target, offering an ~11.4% upside from the trigger, aligning with the convergence of the EMA 200 resistance and the analyst target zone).

Candlestick Classification Analysis

Based on the provided "Candlestick Classification" chart (Page 21) and the algorithm documentation, here is

© 2026 Stock Research. All Rights Reserved.

a professional interpretation of the price action and a prediction for future price movement.

1. Overall Market Context & Trend Analysis

Looking at the broader chart, the stock has been in a sustained, grinding downtrend since September 2025. However, the most critical piece of information lies at the extreme right of the chart (March/April 2026).

The stock transitioned from a messy, low-volatility consolidation phase (mostly gray "No Control" and mixed light green/red candles between INR 2100-INR 2200) into a **violent breakdown**.

2. Applying the Candlestick Classification Algorithm

Let's dissect the recent, severe drop on the right side of the chart using your 5-step system:

The Breakdown Catalyst (Seller Strong Control / -2 Score): Look at the massive, dark red candlestick that initiates the recent plunge.

- **Step 1 (Body):** The body is massive, clearly > 1.5 ATR.
- **Step 2 (Close):** It closed at the absolute bottom of its daily range.
- **Step 3 (Wicks):** There are virtually no lower wicks. Buyers did not defend the price at all.
- **Step 4 (Volume):** Looking at the volume sub-chart, this dark red candle aligns with a massive volume spike (the highest volume seen in months).
- *Result:* This is a textbook **-2 (Seller Strong Control)** day. It signifies institutional distribution and total capitulation by buyers.

The Follow-Through (Complete Lack of Buyer Control): Following that initial plunge, the chart shows continuous gaps down. The subsequent candles are either **Light Red (-1, Seller Control)** or **Gray (0, No Control)**.

- *Crucial Observation:* There is an absolute void of green candles during this descent. We are not seeing any "Buyer Control" (+1) or "Buyer Strong Control" (+2) signals. The wicks on the way down are short, meaning price isn't finding any intra-day rejection levels to bounce off of.

3. Future Price Prediction: Deeply Bearish

As a seasoned price action trader, the prediction for this stock is strongly biased to the **downside**.

Here is why:1. **Path of Least Resistance:** The algorithm proves that sellers have absolute control, validated by high volume. When high-volume distribution occurs, it takes significant time and energy to absorb that supply. 2. **No Demand:** The absence of any light or dark green candles at the current bottom (around INR 1800) tells us that value investors and bottom-fishers are stepping aside. "Price without volume is half the story," but here, we have falling prices *with* rising volume, and zero bullish volume stepping in.3. **Conviction:** The daily closes are happening at the absolute lows of the daily ranges. Traders are entirely unwilling to hold long positions overnight.

Short-Term vs. Medium-Term Outlook:* Immediate Term (1-3 days): Because the drop is so steep (a near-vertical line from INR 2200 to INR 1800), the stock is likely deeply oversold. You may see a few **Gray**

© 2026 Stock Research. All Rights Reserved.

(No Control, 0) candles form as sellers momentarily exhaust themselves, or perhaps a weak, low-volume **Light Green (+1)** "dead cat bounce" candle. * **Medium Term (Next few weeks):** Any upward bounce should be treated as a selling/shorting opportunity. The trend will remain bearish until the chart prints a massive, high-volume **Dark Green (+2, Buyer Strong Control)** candle to signal that institutions have finally stepped in to establish a floor. Until that signal appears, the stock is catching a falling knife.

News & Analyst Targets

As a stock research analyst, here is the latest intelligence report for **Colgate-Palmolive (India) Limited (Ticker: COLPAL)**, covering recent developments, analyst actions, macroeconomic impacts, and consensus price targets as of the first week of April 2026.

1) Latest News for COLPAL This Week

- **Q4 FY26 Earnings Date Announced:** COLPAL is scheduled to announce its Q4 FY26 (January-March 2026) financial results and full-year audited statements on **April 25, 2026**. The trading window for designated employees has been closed.
- **Earnings Expectations:** The market estimates Q4 FY26 revenues to fall in the range of INR 1,500-1,580 Cr, with PAT (Profit After Tax) expected to be between INR 285-310 Cr. Analysts will be closely watching the rural vs. urban split, gross margin recovery, and volume growth.
- **Heavy Derivatives Activity:** COLPAL recently witnessed a sharp 10.6%-11% surge in Open Interest (OI) in its futures and options segment. With the stock trading below all major moving averages (50-day, 100-day, 200-day) near the INR 1,800-INR 1,830 levels, this OI surge alongside high volumes suggests fresh short positioning and cautious market sentiment.

2) Upgrades and Downgrades from Brokerages

Brokerage sentiment leans heavily toward caution regarding COLPAL due to structural challenges in mass oral care and heavy competition. * **MarketsMojo (Downgrade):** Recently downgraded COLPAL to a **"Strong Sell"** (Mojo Score 28.0), citing deteriorating technicals, poor volume performance, and fundamental valuation concerns. * **Axis Securities (Target Downgrade):** Maintained a **"Buy"** rating but lowered its target price from INR 2,950 to **INR 2,830**. The brokerage cited a prolonged demand recovery but believes the recent 35% correction from its peak provides a strong margin of safety.* **Emkay Global (Maintain):** Retained a **"Sell"** rating with a target of **INR 2,000**. The brokerage cited persistent competitive pressures and limited broad-based volume growth.* **ICICI Securities (Maintain):** Retained a **"Sell"** rating with a target of **INR 1,800**, pointing out that stabilization is being driven purely by cost controls and premiumization rather than a true revival in core mass-market demand.

3) Other News Directly or Indirectly Impacting COLPAL

- **GST Inverted Duty Structure (Direct Impact):** A recent Nomura report highlighted that COLPAL is currently facing margin pressure due to an "inverted duty structure" following GST revisions. This is squeezing operating profits and limiting immediate growth visibility.
- **Fading FMCG Sector Tailwinds (Indirect Impact):** The broader consumer sector is experiencing a split. While companies with strong discretionary pricing power are thriving, staple players like COLPAL are battling global supply chain disruptions, packaging inflation, and uneven demand across regions.

© 2026 Stock Research. All Rights Reserved.

- **Urban vs. Rural Demand Dynamics (Indirect Impact):** India's FMCG sector is witnessing a gradual rural recovery fueled by PM-Kisan cash distributions and a robust rabi crop. However, "urban warfare" via deep discounting by competitors is creating softness in city-centric sales. COLPAL's management is focusing heavily on pushing science-based premium products through e-commerce and quick commerce to offset the mass-market slowdown.
- **ESG Sustainability Push (Indirect Impact):** COLPAL India has officially aligned its climate and water goals with India's tightening environmental disclosure norms. The firm is heavily investing in zero liquid discharge practices, reducing freshwater withdrawal, and increasing recyclable packaging limits under the Extended Producer Responsibility rules.

4) Latest Analyst and Brokerage Targets for COLPAL

Below is a summary table of the latest price targets issued by the analyst community heading into the Q4 earnings season:

Brokerage / Platform	Current Rating	Target Price (INR)	Rationale / Notes
Axis Securities	**Buy**	**INR 2,830**	**Long-term premiumization strategy; strong margin of safety after price correction.**
Emkay Global	**Sell**	**INR 2,000**	**Ongoing category and competitive pressures; weak mass oral care volumes.**
ICICI Securities	**Sell**	**INR 1,800**	**Structural challenges; lack of a sustained demand-led recovery.**
Trendlyne Consensus	**Hold**	**INR 2,431**	**Average across 15 recent brokerage reports.**
Alpha Spread Consensus	**Hold**	**INR 2,338**	**Average 12-month Wall Street analyst projection.**
MarketsMojo	**Strong Sell**	**N/A**	**Downgraded due to bearish technical indicators and derivatives positioning.**

Note: The stock is currently trading in the INR 1,800 - INR 1,830 range as of early April 2026. The upcoming Q4 FY26 earnings call on April 25 will be a major catalyst that could prompt a revision of these targets.

Stock Detailed Analysis Report

COLPAL.NS

Current Price: ₹1829.50

Generated: 2026-04-03 12:20

COLPAL.NS - 3 Year Daily Price Chart

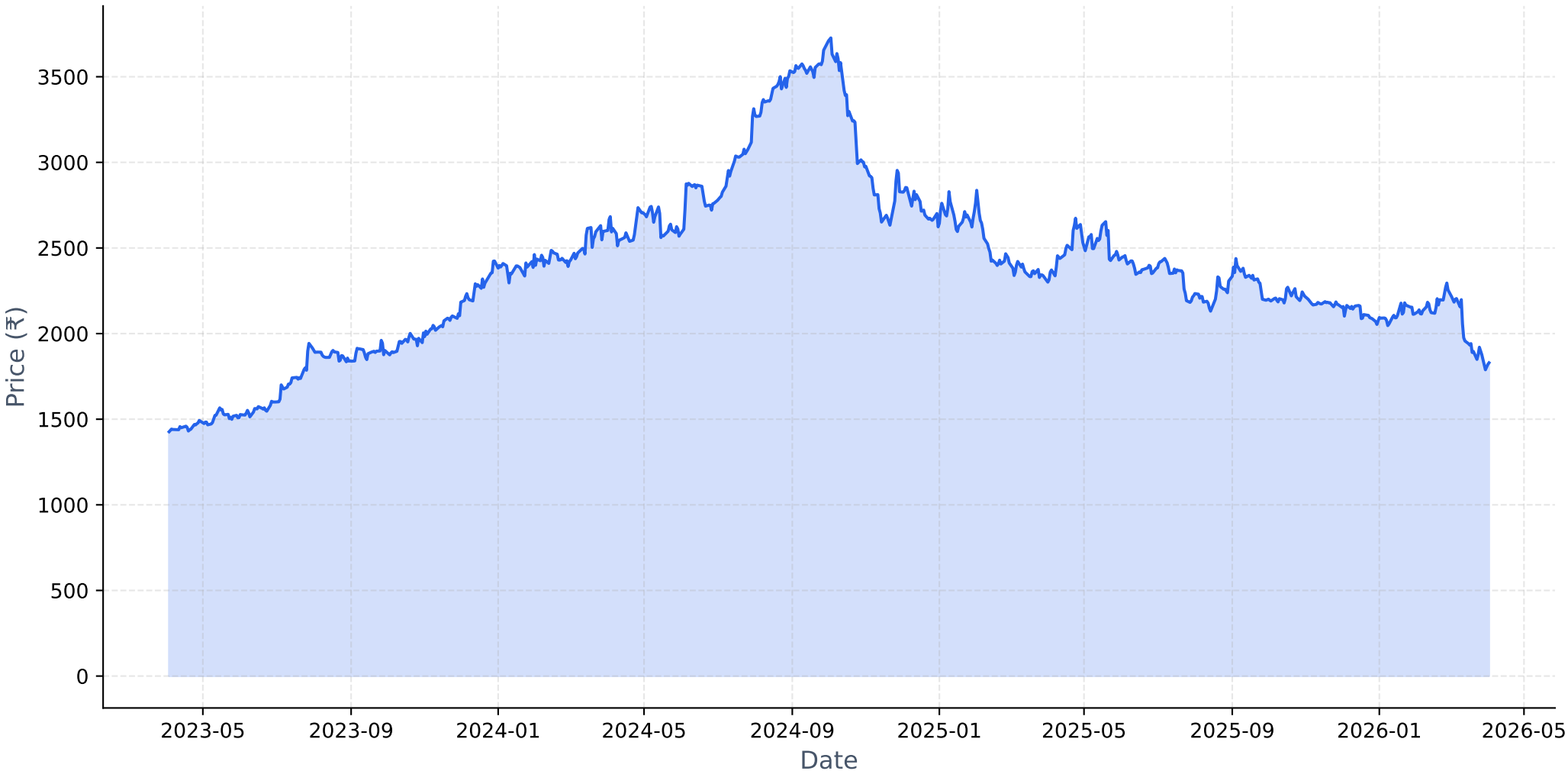

Long-term Fundamental Analysis (4 Years)

Metric	Is Growing?	Accelerating?	1Y Growth	3Y CAGR
Revenue	Yes	Yes	6.29%	5.79%
Net Income	Yes	No	8.55%	10.04%
ROE	Yes	No	10.14%	15.68%
EPS	Yes	No	8.55%	10.04%

Short-term Fundamental Analysis (6 Quarters)

Metric	Is Growing?	Recent QoQ	Avg QoQ
Revenue	No	-2.16%	-3.98%
Net Income	No	-9.68%	-6.00%
EPS	No	-18.25%	-18.25%

COLPAL.NS - Relative Strength Analysis

═══ OVERVIEW ═══:	
Benchmark Index:	^CNXFMCG
Sector:	FMCG
Classification:	**Weakening Leader**
RS Score:	48.6/100
:	
═══ RS RATIOS ═══:	
1M RS:	**0.898 [Neutral]**
3M RS:	**1.062 [Leader]**
6M RS:	**0.996 [Neutral]**
1Y RS:	**0.901 [Neutral]**
:	
═══ TURNAROUND ANALYSIS ═══:	
Turnaround Status:	**Not Detected**
:	
SIGNAL CRITERIA::	
✗ **Emerging RS:**	**Not accelerating**
✓ **Medium-term Lagging:**	6M=0.996, 1Y=0.901 (≤1.0)
✓ **Performance Improving:**	3M (-11.6%) > 6M (-18.7%)

Relative Strength Analysis: COLPAL.NS vs ^CNXFMCG
Classification: Weakening Leader

Price Performance Comparison (Normalized)

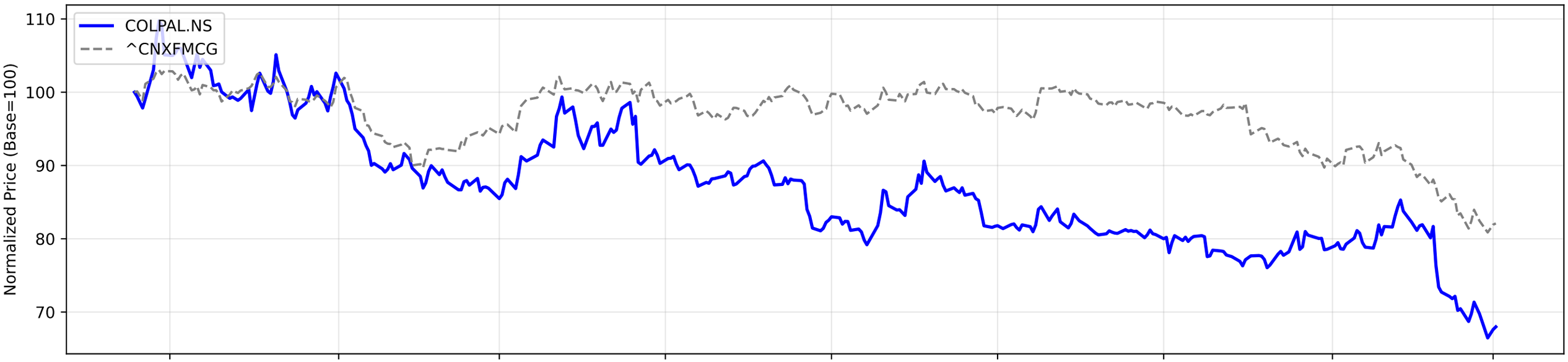

RS Ratio Trends (Multiple Timeframes)

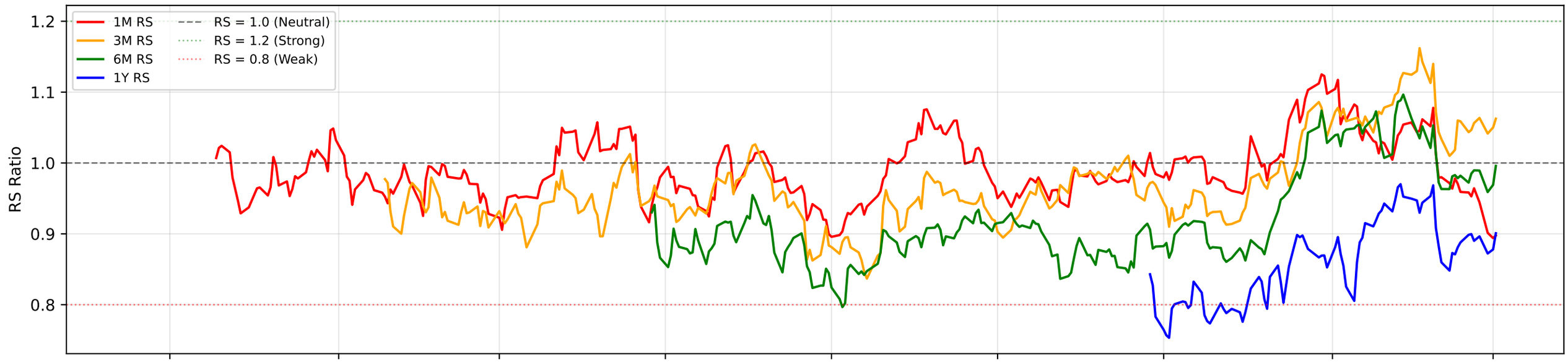

RS Composite Score Timeline

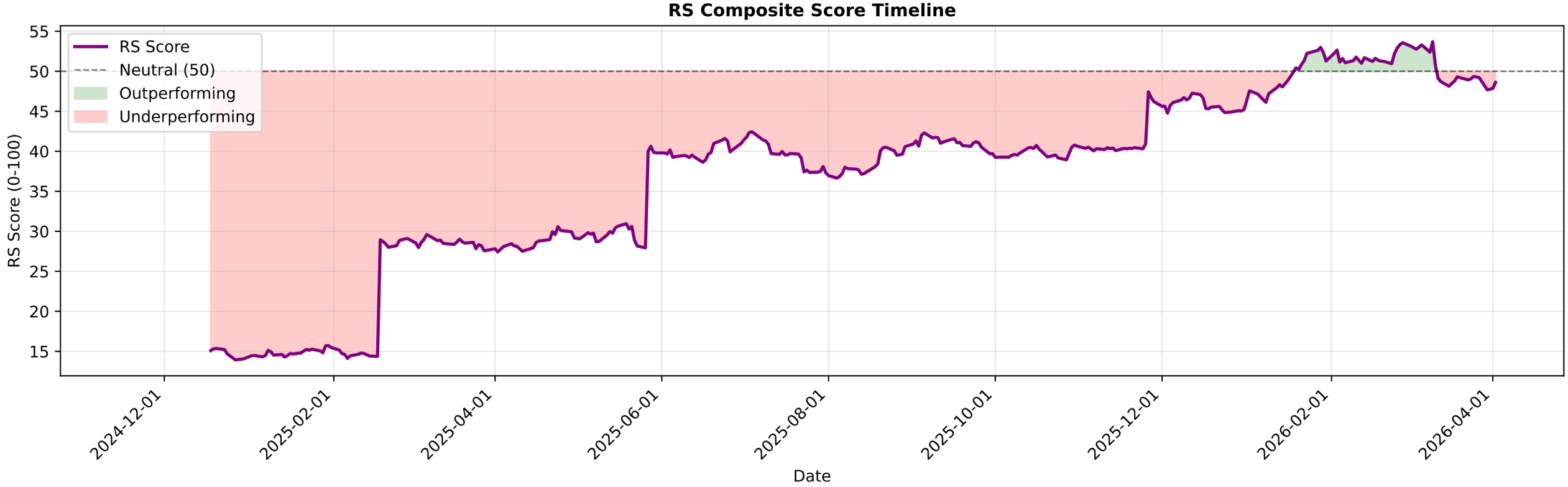

COLPAL.NS - EMA Crossover Summary

EMA 20:	1948.97
EMA 50:	2044.40
EMA 200:	2208.24
Trend Status:	**Strong Downtrend**

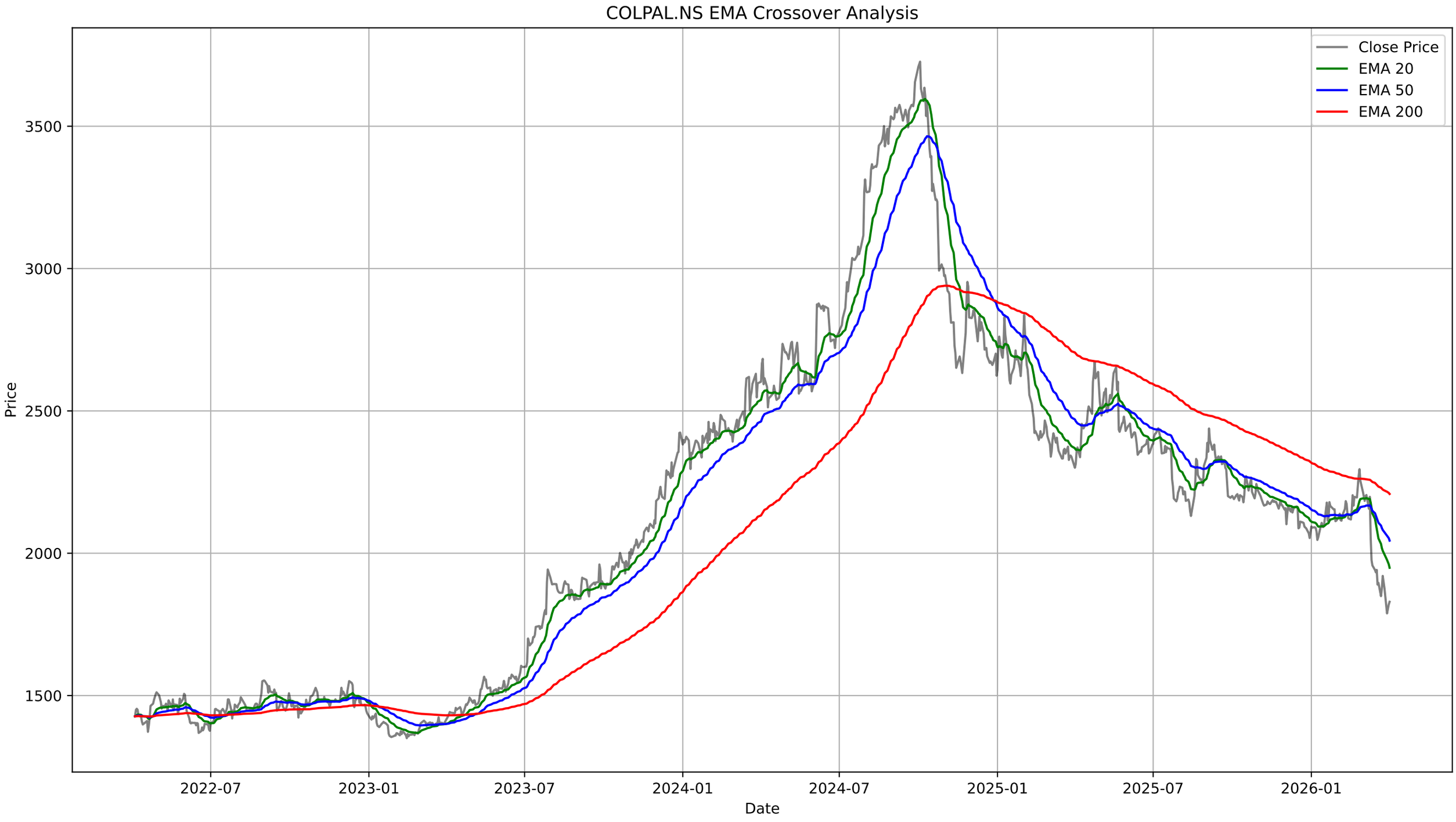
COLPAL.NS EMA Crossover Analysis
Close Price
EMA 20
EMA 50
EMA 200
Price
3500
3000
2500
2000
1500
2022-07
2023-01
2023-07
2024-01
2024-07
2025-01
2025-07
2026-01
Date

COLPAL.NS - Bollinger Bands Summary

Current Price:	1829.50
Upper Band:	2254.69
Middle Band (SMA 20):	1974.78
Lower Band:	1694.86
%B:	0.2405
Band Width:	0.2835
Status:	Lower Half
Signal:	None
Recent Signal 1:	**Buy Signal at 2026-03-13 00:00:00+05:30**
Recent Signal 2:	**Buy Signal at 2026-03-16 00:00:00+05:30**

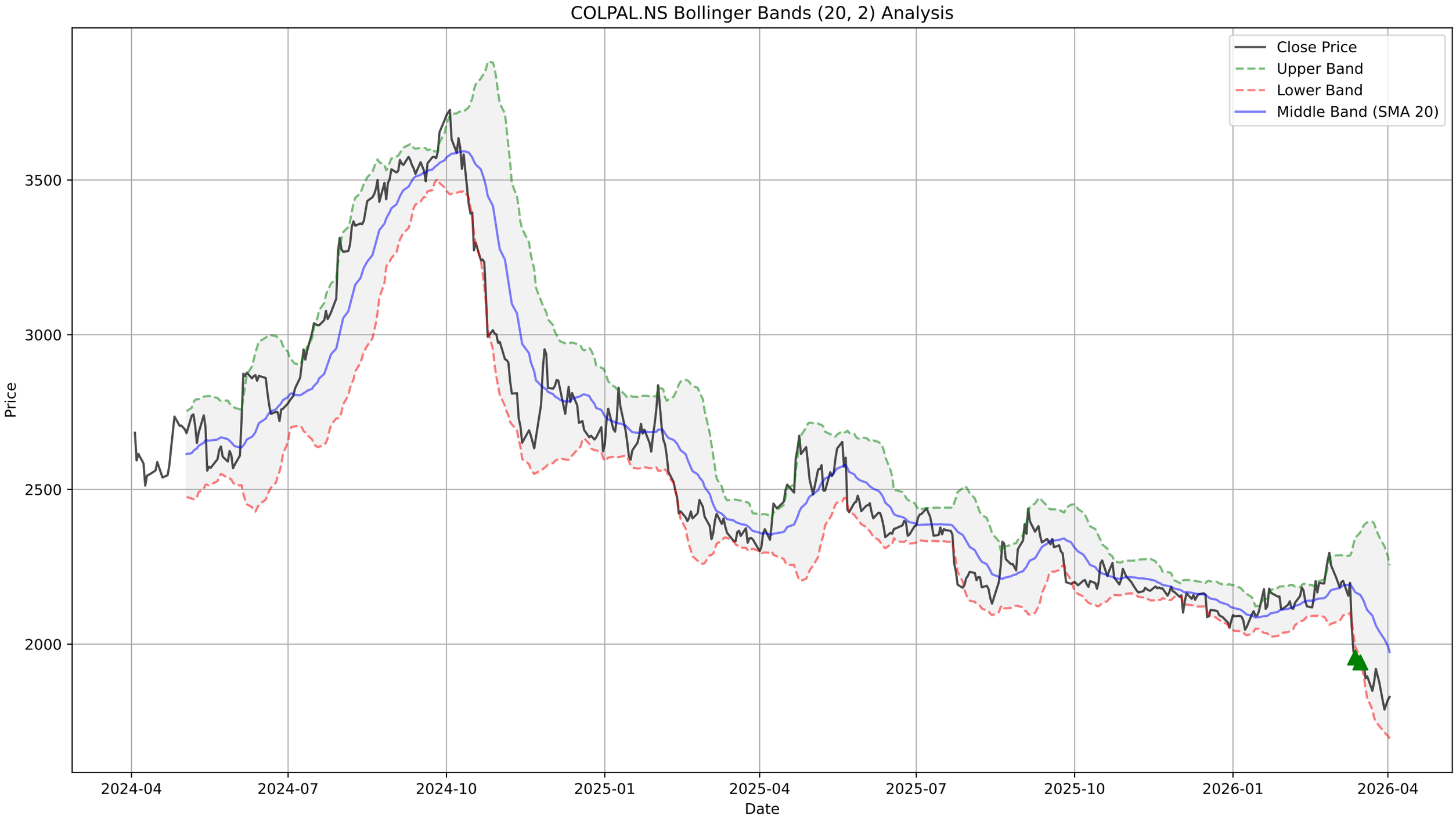
COLPAL.NS Bollinger Bands (20, 2) Analysis
Close Price
Upper Band
Lower Band
Middle Band (SMA 20)
Price
3500
3000
2500
2000
2024-04
2024-07
2024-10
2025-01
2025-04
2025-07
2025-10
2026-01
2026-04
Date

COLPAL.NS - Supertrend Summary

Status:	**DOWNTREND (Sell)**
Supertrend Value:	1969.29
Signal Identified On:	2026-03-11

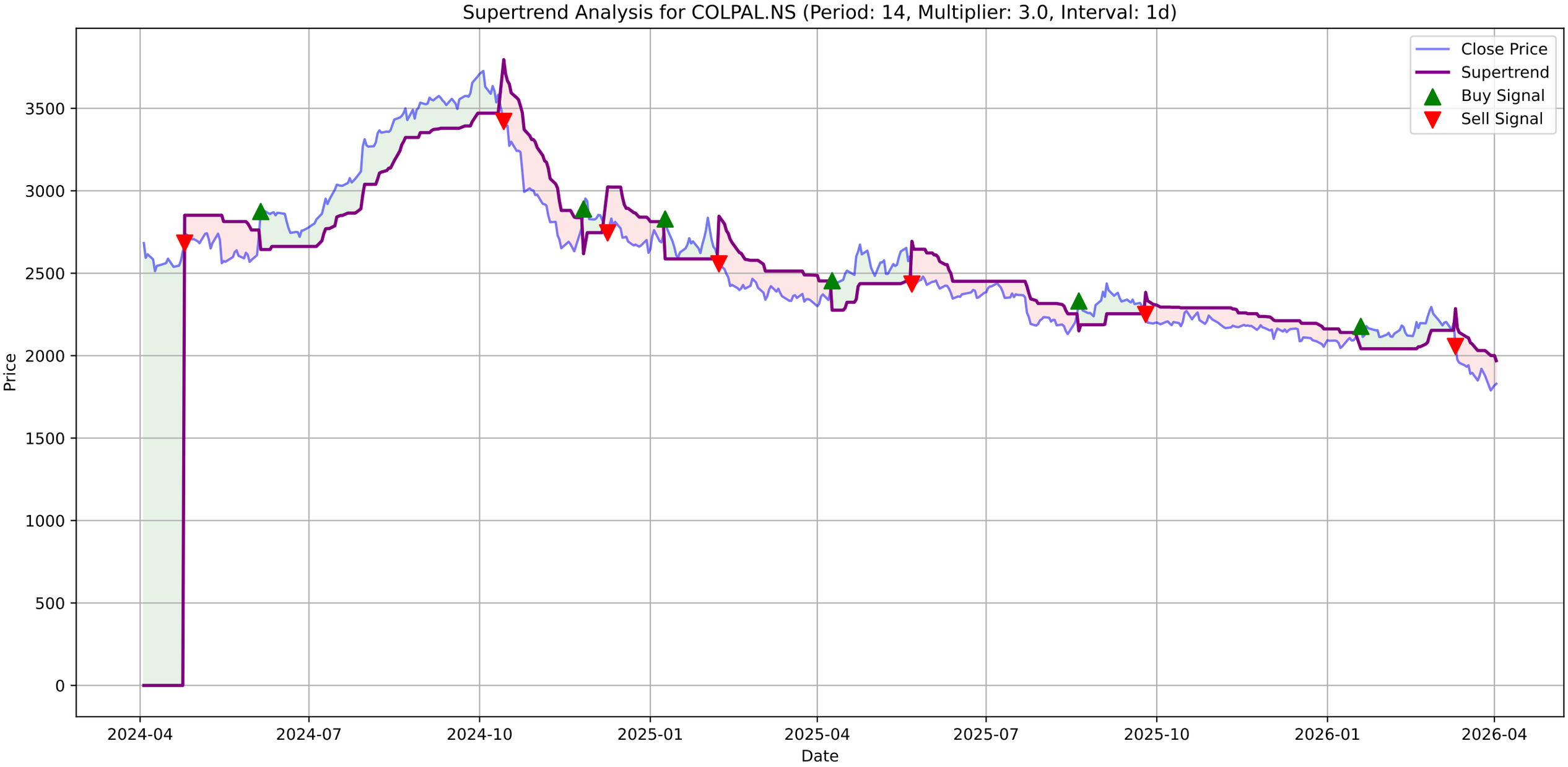
Supertrend Analysis for COLPAL.NS (Period: 14, Multiplier: 3.0, Interval: 1d)
Close Price
Supertrend
Buy Signal
Sell Signal
Price
Date
3500
3000
2500
2000
1500
1000
500
0
2024-04
2024-07
2024-10
2025-01
2025-04
2025-07
2025-10
2026-01
2026-04

COLPAL.NS - MACD Summary

MACD Line:	-85.48
Signal Line:	-72.95
Histogram:	-12.53
Trend:	**Bearish**
Momentum:	**Weakening**
Signal:	None

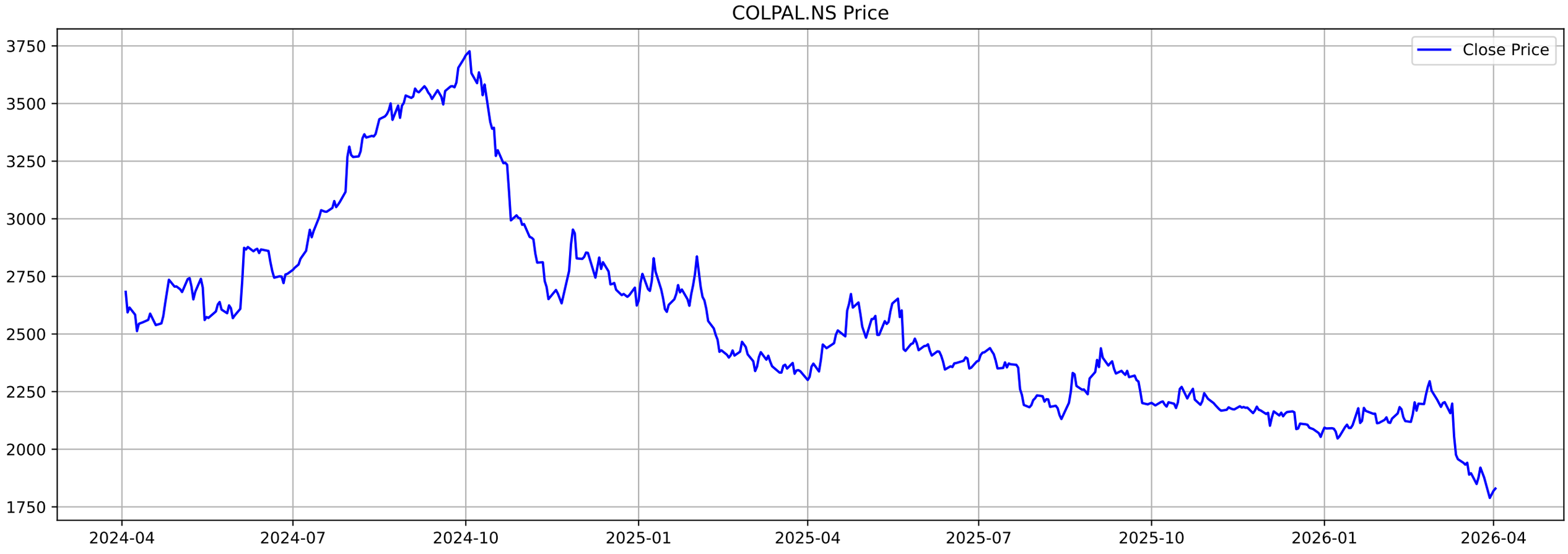
COLPAL.NS Price
Close Price
3750
3500
3250
3000
2750
2500
2250
2000
1750
2024-04
2024-07
2024-10
2025-01
2025-04
2025-07
2025-10
2026-01
2026-04

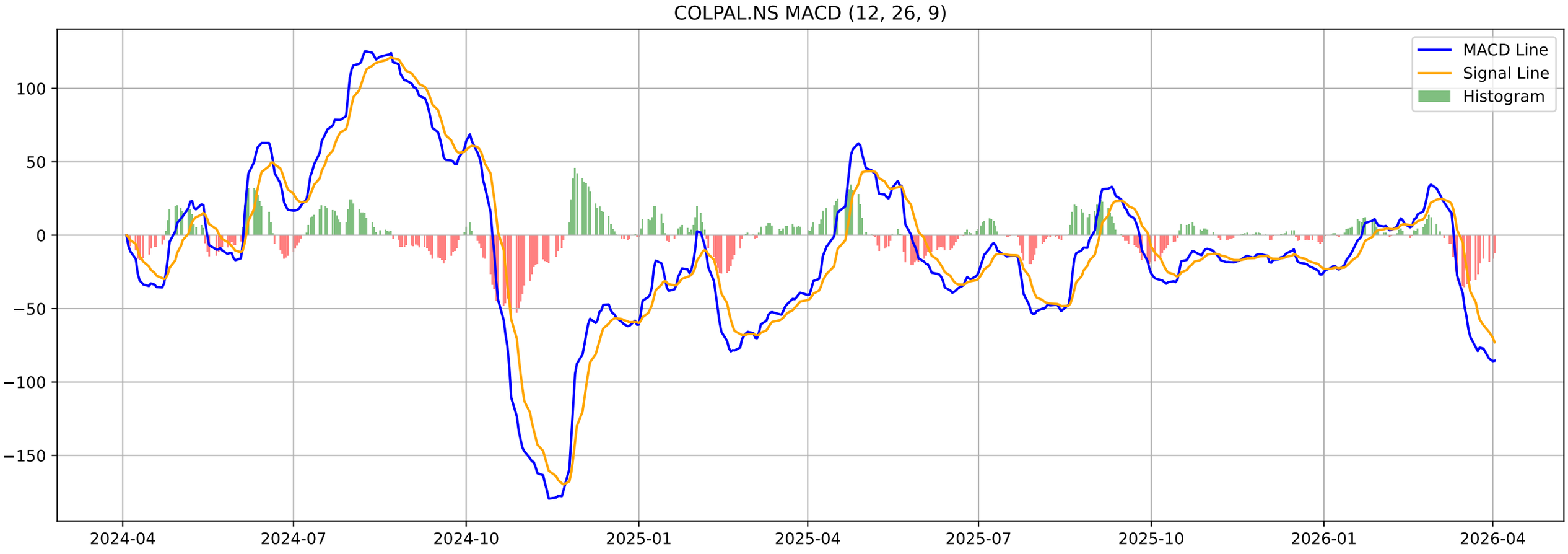
COLPAL.NS MACD (12, 26, 9)
MACD Line
Signal Line
Histogram
100
50
0
−50
−100
−150
2024-04
2024-07
2024-10
2025-01
2025-04
2025-07
2025-10
2026-01
2026-04

COLPAL.NS - Volatility Squeeze Summary

BB Width:	0.2835
ATR:	53.4143
Total Signals:	12
Signal 1:	BB Squeeze at 2026-01-14 00:00:00+05:30 (Price: 2092.30)
Signal 2:	BB Squeeze + ATR Contraction at 2026-01-15 00:00:00+05:30 (Pr
Signal 3:	BB Squeeze + ATR Contraction at 2026-01-16 00:00:00+05:30 (Pr
Signal 4:	BB Squeeze at 2026-02-16 00:00:00+05:30 (Price: 2118.60)
Signal 5:	BB Squeeze at 2026-02-17 00:00:00+05:30 (Price: 2151.00)

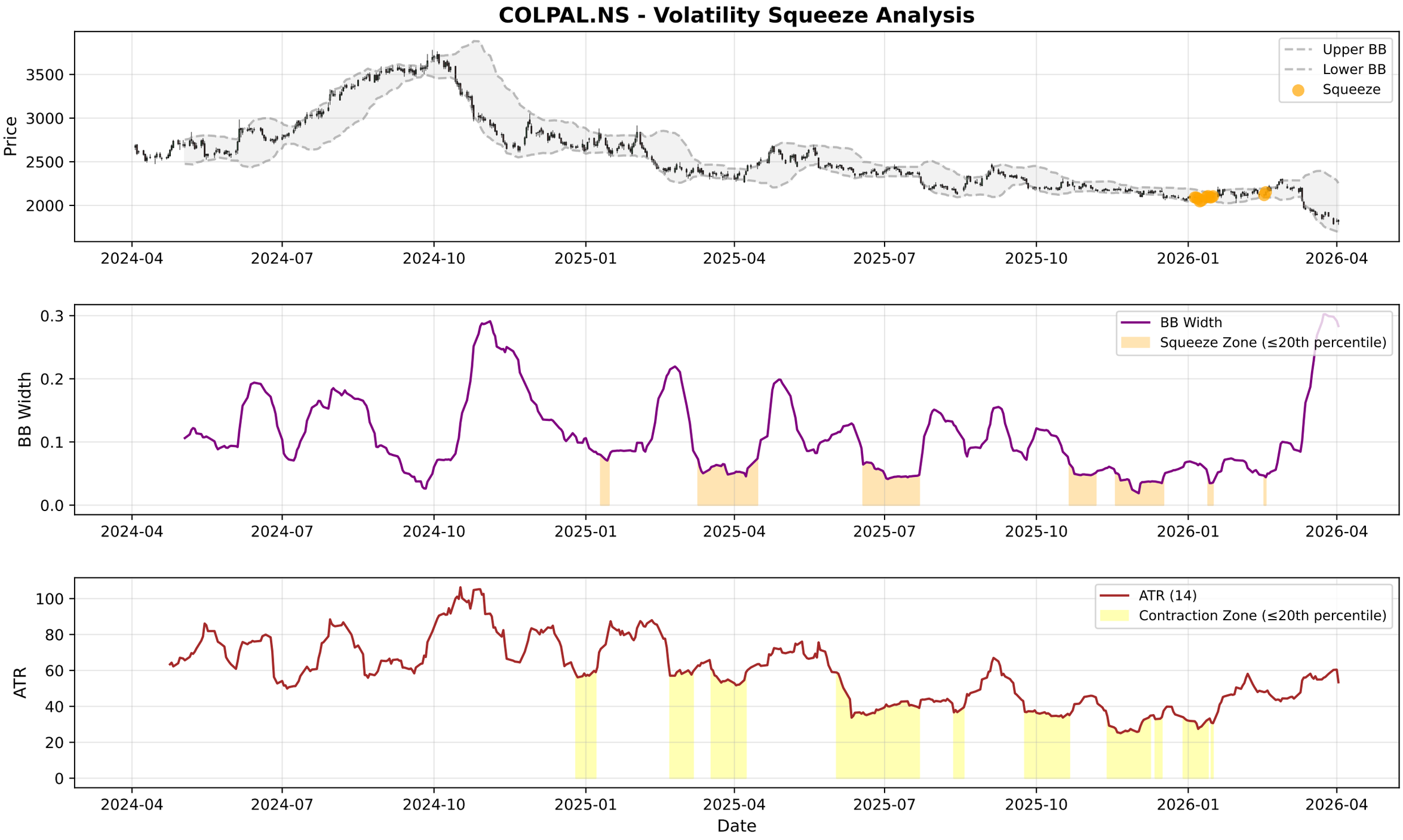
COLPAL.NS - Volatility Squeeze Analysis
Price
Upper BB
Lower BB
Squeeze
BB Width
BB Width
Squeeze Zone (≤20th percentile)
ATR
ATR (14)
Contraction Zone (≤20th percentile)
Date
2024-04
2024-07
2024-10
2025-01
2025-04
2025-07
2025-10
2026-01
2026-04

COLPAL.NS - RSI-Volume Summary

Current RSI:	33.20
Current Volume:	273131
Volume MA 20:	476186
Bullish Divergences:	5
Bearish Divergences:	1
Bullish Div 1:	Date: 2025-08-14 00:00:00+05:30, Price: 2130.95
Bullish Div 2:	Date: 2025-12-17 00:00:00+05:30, Price: 2087.40
Bearish Div 1:	Date: 2026-02-10 00:00:00+05:30, Price: 2183.00

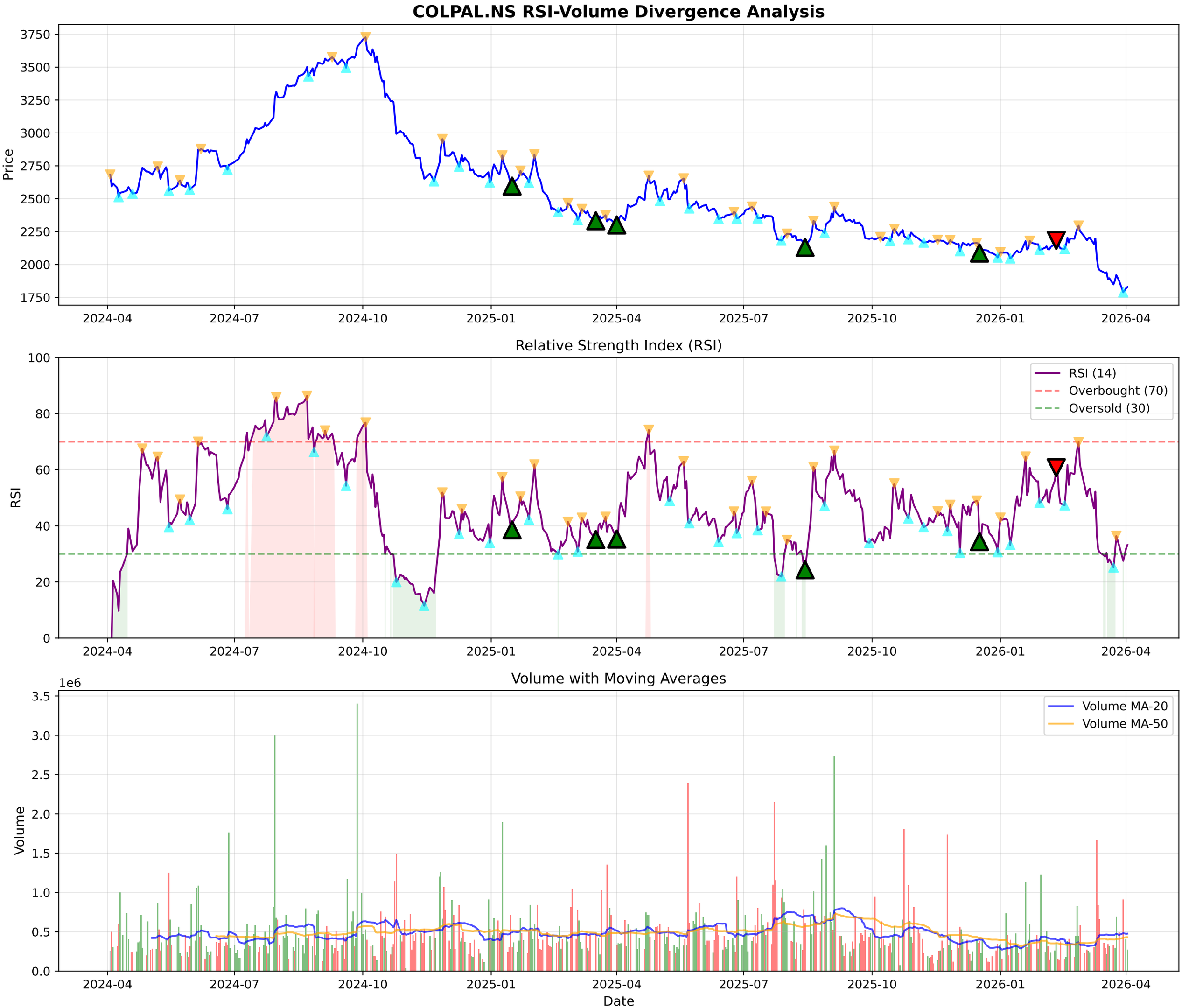
COLPAL.NS RSI-Volume Divergence Analysis
Price
3750
3500
3250
3000
2750
2500
2250
2000
1750
2024-04
2024-07
2024-10
2025-01
2025-04
2025-07
2025-10
2026-01
2026-04
Relative Strength Index (RSI)
RSI
100
80
60
40
20
0
RSI (14)
Overbought (70)
Oversold (30)
Volume with Moving Averages
1e6
Volume
3.5
3.0
2.5
2.0
1.5
1.0
0.5
0.0
Volume MA-20
Volume MA-50
Date

COLPAL.NS - Volume Analysis

═══ VOLUME ANALYSIS ═══:	
Status:	**34 Signals Detected**
:	
2026-01-06 [-]:	Distribution Day
2026-01-08 [-]:	Distribution Day
2026-01-27 [-]:	Distribution Day
2026-02-10 [+]:	**Buying Exhaustion (Bearish Div)**
2026-03-13 [-]:	Distribution Day

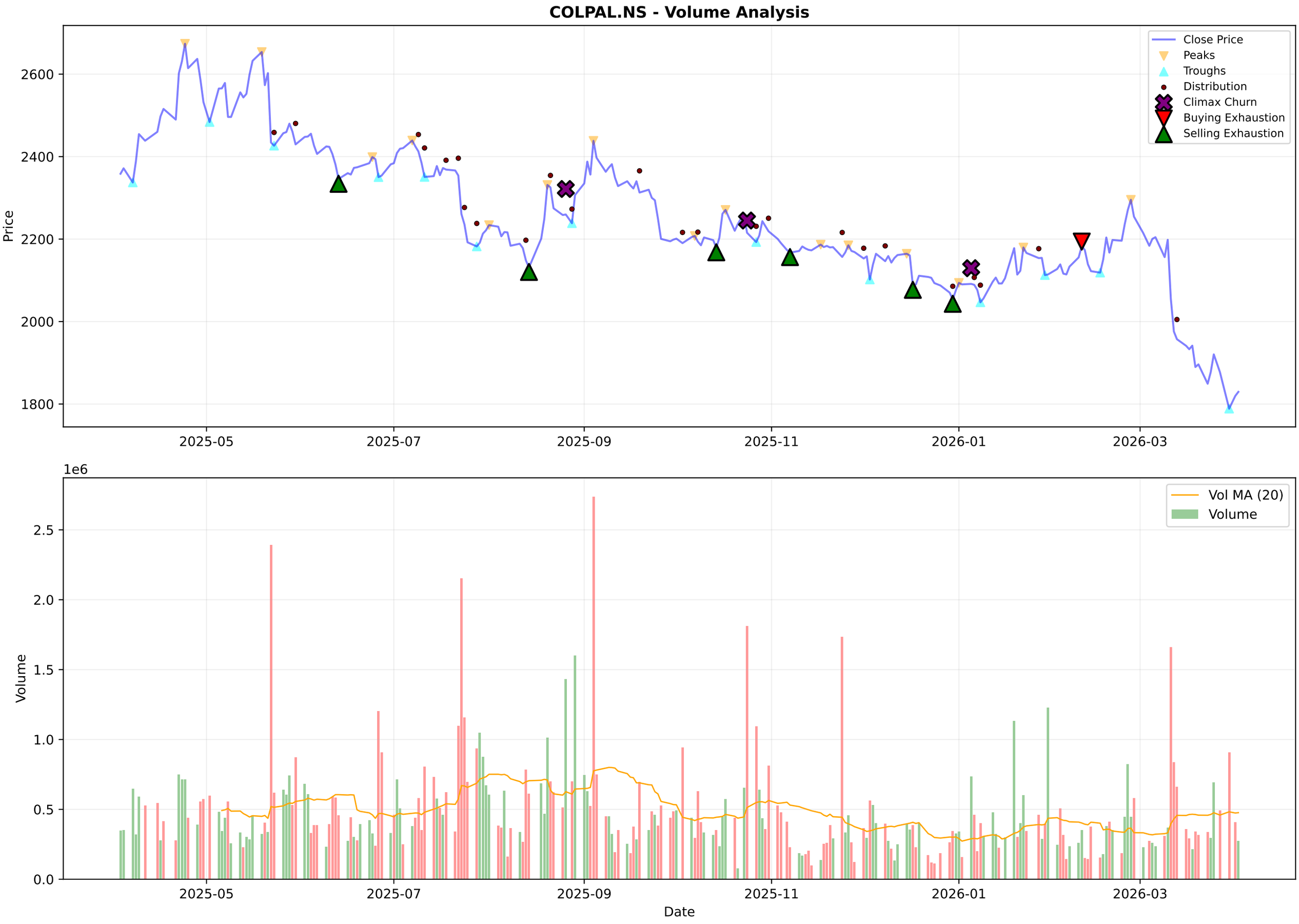
COLPAL.NS - Volume Analysis
Close Price
Peaks
Troughs
Distribution
Climax Churn
Buying Exhaustion
Selling Exhaustion
Price
2600
2400
2200
2000
1800
2025-05
2025-07
2025-09
2025-11
2026-01
2026-03
1e6
Vol MA (20)
Volume
Volume
2.5
2.0
1.5
1.0
0.5
0.0
Date

COLPAL.NS - Candlestick Classification Summary

═══ CANDLESTICK CLASSIFICATION ═══:	
Latest Classification:	**No Control**
Recent Trend Score (10-day avg):	-0.40
:	
Distribution:	
No Control:	119
Seller Control:	54
Buyer Control:	48
Buyer Strong Control:	4
Seller Strong Control:	3

COLPAL.NS - Candlestick Classification
Seller Strong Control
Seller Control
No Control
Buyer Control
Buyer Strong Control
Price
2500
2400
2300
2200
2100
2000
1900
1800
1e6
Volume
2.5
2.0
1.5
1.0
0.5
0.0
2025-07-11
2025-08-06
2025-09-03
2025-09-29
2025-10-27
2025-11-21
2025-12-17
2026-01-13
2026-02-09
2026-03-06
Date

Multi-Timeframe Supertrend Analysis

Timeframe	Status	Value	Last Price	Signal Date
1 Week	**DOWNTREND (Sell)**	2067.27	1829.5	2026-03-09
1 Day	**DOWNTREND (Sell)**	1969.29	1829.5	2026-03-11
15 Min	**UPTREND (Buy)**	1808.08	1832.0	2026-04-02

Multi-Timeframe MACD Analysis

Timeframe	Trend	Momentum	Signal
1 Week	**Bearish**	Strengthening	No Signal
1 Day	**Bearish**	Weakening	No Signal
15 Min	**Bullish**	Strengthening	No Signal

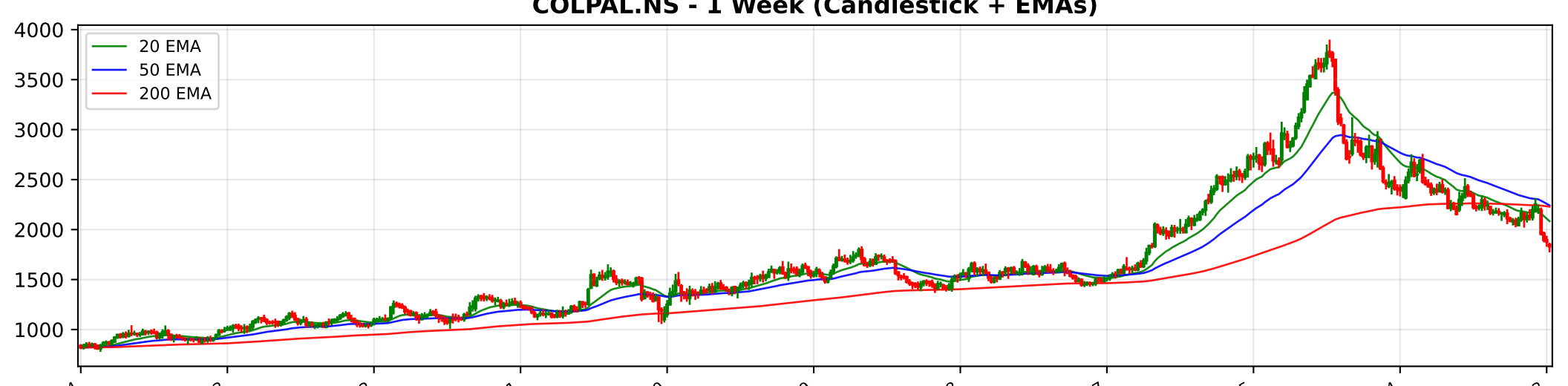
COLPAL.NS - 1 Week (Candlestick + EMAs)
20 EMA
50 EMA
200 EMA
4000
3500
3000
2500
2000
1500
1000
2016-04-04
2017-04-03
2018-04-02
2019-04-01
2024-03-25
2025-03-24
2026-03-23

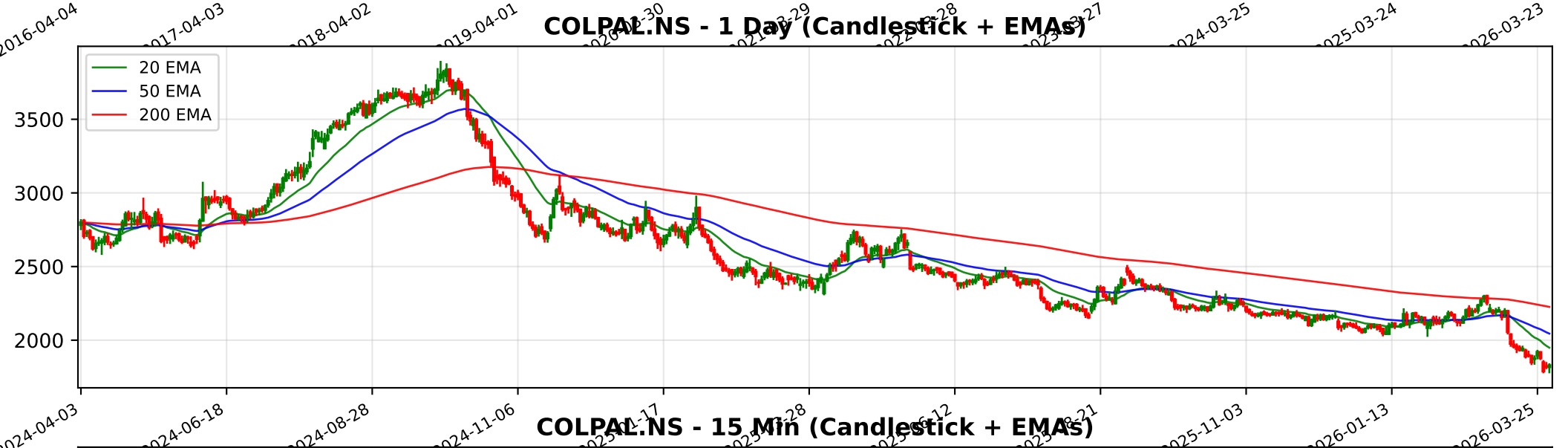
COLPAL.NS - 1 Day (Candlestick + EMAs)
20 EMA
50 EMA
200 EMA
3500
3000
2500
2000
2024-04-03
2024-06-18
2024-08-28
2024-11-06
2025-11-03
2026-01-13
2026-03-25

COLPAL.NS - 15 Min (Candlestick + EMAs)
20 EMA
50 EMA
200 EMA
2300
2200
2100
2000
1900
1800
02-03
02-09
02-13
02-19
02-25
03-04
03-10
03-13
03-19
03-25
04-02

Trendlyne Snapshot - COLPAL_main

Markets | MarketMind AI | Baskets | Alerts | F&O | MF | Reports | Screeners | Subscribe | Superstars | Portfolio | Watchlist | Insider Trades | Results | More

Search Stock, IPO, MF

MARKETS / SECTOR : FMCG / INDUSTRY : PERSONAL PRODUCTS / COLGATE-PALMOLIVE (INDIA) LTD.

Colgate-Palmolive (India) Ltd.

Ask MarketMind AI v1.5

NSE: COLPAL | BSE: 500830

Colgate-Palmolive Live Share Price Today, Share Analysis and Chart

Falling Comet

IRAN WAR IMPACT The impact of the Middle East conflict on Colgate-Palmolive (India) Ltd. (COLPAL) is negative, primarily driven by its reliance on crude-oil-linked raw materials and its export exposure to the Gulf region. While the company is a domestic mark... Read More

1829.50 9.80 (0.54%)

↓ New 52W Low in past week

285.0K NSE+BSE Volume

NSE 02 Apr, 2026 3:31 PM (IST)

Watchlist | Portfolio | Alert | My Notes

Overview | FORECASTER | STOCK REPORT | Buy Sell Zone | F&O | Financials | News | Reports | Technicals | Shareholding | Deals | Corporate Actions | Alerts (2) | About

Durability score	Valuation Score	Momentum Score
60.0 / 100	28.0 / 100	30.7 / 100
High Financial Strength	Expensive Valuation	Technically Bearish

Falling Comet — These stocks have good quality. But weak financials and technicals should make investors cautious

View Similar | Embed DVM

Analyst Price Target — FORECASTER

2,230

1Yr Price target upside is 22%

S	W
O	T

11 | 12 | 2 | 1

SWOT Analysis

Check Before You Buy

VIEW FULL CHECKLIST

Medium rank — 10 Positive • 13 Negative

43.5% Pass in checklist

0 | 45 | 55 | 100

PE Valuation Check

Right Now	1 Year Forward
Undervalued 27.2%	Undervalued 28.5%

INSIGHT Colgate-Palmolive is undervalued at both current PE and future earnings estim

DVM | Key Metrics | Price Chart | Forecaster | Financials | Technicals | Shareholding | Deals | Documents | Corporate actions | Company Profile

Colgate-Palmolive Key Metrics

Preset Metrics: Preset Metrics

ROE Ann. %	Broker Average Target	Market Capitalization	Price to Book
86.3	2,431.43	49,759.8	26.1
Market Runner Up	32.90% upside	High in industry	High in industry

Trendlyne Snapshot - COLPAL_forecaster

Markets | MarketMind AI | Baskets | Alerts | F&O | MF | Reports | Screeners | Subscribe | Superstars | Portfolio | Watchlist | Insider Trades | Results | More

Search Stock, IPO, MF

MARKETS / SECTOR : FMCG / INDUSTRY : PERSONAL PRODUCTS / COLGATE-PALMOLIVE (INDIA) LTD.

Colgate-Palmolive (India) Ltd.

NSE: COLPAL | BSE: 500830

Falling Comet

Download real time STOCK REPORT

1829.50 9.80 (0.54%)

↓ New 52W Low in past week

285.0K NSE+BSE Volume

NSE 02 Apr, 2026 3:31 PM (IST)

Watchlist | Portfolio | Alert | My Notes

Overview | FORECASTER | STOCK REPORT | Buy Sell Zone | F&O | Financials | News | Reports | Technicals | Shareholding | Deals | Corporate Actions | Alerts | About

Colgate-Palmolive - COLPAL - stock price prediction, stock forecast, target price, analyst ratings from 28 analysts

Colgate-Palmolive has a share price target of Rs 2230, revenue growth forecast of -1.1%, and profit growth estimate of -6.8% for FY26, based on top 28 analyst calls.

Colgate-Palmolive FORECASTER - Analyst Estimates

FORECASTER DASHBOARD →

SHARE PRICE TARGET FORECAST

12 MONTH ESTIMATE

CURRENT PRICE 1829.5

AVG. ESTIMATE 2229.6

LOW ESTIMATE 1700

HIGH ESTIMATE 2740

CURRENT PRICE | AVG. ESTIMATE

in Rs

↑ HIT Colgate-Palmolive's share price target is above the current price, with an upside of 21.9%

EPS FORECAST

QUARTER | ANNUAL

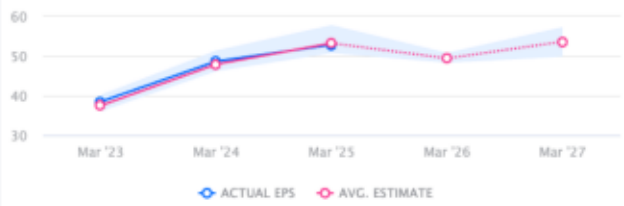

in Rs

↑ HIT Colgate-Palmolive's EPS was higher than average estimate 2 times in past 3 years

CONSENSUS RECOMMENDATION

28 ANALYST Recommendations

HOLD

The consensus recommendation from 28 analysts for Colgate-Palmolive is HOLD