Strategic Trading Analysis
Step 1: Audit the Data

* **Data Present:** Comprehensive multi-timeframe price charts (Weekly, Daily, 15-min), Moving Averages (20, 50, 200 EMA), Bollinger Bands, Supertrend, MACD, RSI, Volume Analysis (Moving averages, distribution days), Candlestick classification, Relative Strength vs FMCG index, and high-level fundamental/valuation snapshots.
* **Data Missing:** Broader market index context (e.g., Nifty 50 trend), options market data (Open Interest/Put-Call Ratio) to gauge immediate resistance/support via derivatives, and detailed institutional flow data (FII/DII positioning).
* **Confidence Level:** **High**. The report provides a robust, multi-dimensional technical overview, offering more than enough technical and momentum context to make an informed positional trading decision.

Step 2: Analyze the Setup

* **Price Structure:** The stock is currently in a severe, accelerating vertical decline (a "falling knife"). It recently broke down heavily from a consolidation zone near 500-520 and has plummeted to 417.25.
* **Trend Direction:** <font color='#c0392b'>Bearish</font> across all major intermediate timeframes. The Daily and Weekly charts reflect a "Strong <font color='#c0392b'>Downtrend</font>." The price is trading significantly below its 20, 50, and 200 EMAs in proper bearish sequence (200 > 50 > 20).
* **Momentum:** Momentum is heavily skewed to the downside. The MACD is deep in negative territory (-22.40), Supertrend is flashing a persistent "Sell," and Relative Strength is declining (Classification: Weakening Leader). While the RSI is approaching oversold territory (30.47), there are no visible bullish divergences on the daily chart to suggest an imminent reversal. Volume analysis shows multiple recent distribution days, highlighting institutional selling pressure.
* **Confluence:** There is zero technical confluence supporting a multi-month bullish move at this specific moment. While the fundamental snapshot suggests the stock is "undervalued," stepping in now violates core risk management principles of trend following.

Step 3: Formulate the Recommendation

Recommendation: NO

Entering DABUR.NS at the current juncture is highly discouraged. The asset is exhibiting aggressive bearish momentum with no structural evidence of a bottom or buyer absorption. A risk-averse positional strategy requires waiting for a proven base and a shift in momentum rather than predicting a bottom.

Conditional Plan (Wait for Reversal Confirmation):

* **Condition to Buy:** The stock must halt its decline, form a consolidation base, and print a daily close above the 20-day EMA (currently 444.83) and the Daily Supertrend resistance (449.09) accompanied by above-average volume.
* **Entry Price:** ~452.00 (Hypothetical trigger, confirming a breakout above immediate dynamic resistance).
* **<font color='#c0392b'>Stop Loss</font>:** ~415.00 (Hypothetical risk, placed just below the current breakdown lows; this must be adjusted to the actual swing low formed during the basing period).
* **<font color='#27ae60'>Take Profit</font>:** ~495.00 - 500.00 (Hypothetical target, acting as a magnet near the descending 200-day EMA and the structural breakdown level, yielding roughly a 9-10% upside).

Candlestick Classification Analysis
As a seasoned Candlestick Trader analyzing the **DABUR.NS** charts through the lens of the provided 5-step Classification Algorithm, here is my professional interpretation of the price action and the future price prediction.

I am basing this analysis specifically on the data from **Page 20 (Classification Summary)** and **Page 21 (Candlestick Classification Chart)**.

1. Macro Trend & Momentum Analysis (The Setup)
Looking at the right side of the chart on Page 21, the stock has suffered a severe, cascading breakdown from the INR

500-INR 525 support zone down to the INR 410-INR 420 levels.
* **Seller Dominance:** During this steep drop, the chart is entirely dominated by **Light Red (Seller Control, -1)** and some **Dark Red (Seller Strong Control, -2)** candles.
* **Volume Validation (Step 4 of your algorithm):** If you look at the volume pane below the price chart, this massive downward move is accompanied by several distinct spikes in volume (tall red volume bars). According to your algorithm, volume is the "Multiplier" (Step 4). High volume on bearish candles amplifies the score, indicating institutional distribution and strong conviction among sellers.
* There is virtually zero presence of Buyer Control (+1) or Buyer Strong Control (+2) candles in the entire recent leg down. Buyers are entirely absent.

2. Micro Price Action & Current State (The "Now")
Looking at the Summary (Page 20) and the extreme right edge of the chart (Page 21):
* **Recent Trend Score (10-day avg) is -0.60:** This is a heavily bearish trailing score. On a scale of -2 to +2, averaging -0.60 over two weeks means the bears have had absolute operational control. Every minor bounce was met with strong selling pressure.
* **Latest Classification is "No Control" (0):** The most recent candles on the chart have turned Grey (No Control).

Applying the Algorithm to the "No Control" state:
Why did the latest candle trigger a "0" score?
* **Step 1 (Body Score):** The body size has shrunk significantly relative to the ATR (<0.5 ATR). The violent downward momentum has paused.
* **Step 3 (Wicks):** The appearance of wicks relative to the small body indicates FAILED attempts by both buyers to lift the price and sellers to push it further down.
* **Step 4 (Volume):** The volume on these grey candles has dropped off considerably compared to the massive red volume bars seen during the initial breakdown.

3. Future Price Prediction
Directional Prediction: <font color='#c0392b'>Bearish</font> Continuation (with immediate short-term consolidation).

Trader's Rationale:
As a price action trader, I interpret the current "No Control" (Grey) candles at the absolute bottom of a violent downtrend not as a reversal, but as **exhaustion**.
1. The sellers have pushed the price down so hard and fast that they are temporarily exhausted, taking profits, or stepping back.
2. However, the critical takeaway is that **buyers have not stepped in.** There are no Green candles (+1 or +2) validated by high volume to indicate that institutions view this as a value area.

Therefore, the "No Control" status simply represents a brief equilibrium (a bear flag or heavy consolidation). In technical trading, **the path of least resistance remains in the direction of the dominant trend**-which is aggressively downward.

Trading Plan / What to watch for next:
* **Base Case (<font color='#c0392b'>Bearish</font>):** Expect the price to consolidate sideways briefly (printing more Grey "No Control" or weak Light Red "Seller Control" candles) before the sellers reload and initiate another leg down. I would be looking for short entries on any weak low-volume bounces.
* **Invalidation / Reversal Criteria:** For me to change my bias and predict an upward reversal, the algorithm MUST print a **Buyer Strong Control (+2)** candle (Large green body, closing near the high) accompanied by a **high volume multiplier (>1.3x avg)**. Until that specific signal fires, proving that institutional buyers have returned to defend the stock, the bears are fully in charge.

News & Analyst Targets
Here is the latest research and news update for **Dabur India Ltd. (DABUR)** as of the first week of April 2026, tailored for an investment analysis perspective.

1) Latest News for DABUR This Week

* **Notice for Sesa Care Merger Meetings:** On April 1, 2026, Dabur published an official notice confirming virtual meetings scheduled for May 2, 2026. The meetings, aimed at equity shareholders and unsecured creditors, are to seek approval for the proposed Scheme of Amalgamation with Sesa Care Private Limited.
* **Q4 FY26 Results & Dividend Announcement Expected:** The company announced that its Board of Directors will convene on May 7, 2026, to review and approve the standalone and consolidated financial results for Q4 and the full year ended March 31, 2026, as well as to consider a final dividend payout.
* **Stock Technical Bounce:** Following a recent dip near its 52-week lows (around INR 401), the stock opened with a sharp 4.45% gap-up on April 1, 2026. However, technical indicators suggest the stock is still in a broadly bearish phase, trading below key 50-day and 200-day moving averages.

2) Brokerage Upgrades and Downgrades

* **MarketsMOJO (Downgrade):** Downgraded Dabur's Mojo Grade from *?Hold'* to *?Sell'* in mid-March 2026. The valuation grade shifted from "expensive" to "fair," indicating that while the valuation is cooling off, near-term fundamental and technical headwinds limit the upside potential.
* **Motilal Oswal (Maintained / Estimate Cut):** Maintained a *?Neutral'* rating but implemented a 2-3% cut in EPS forecasts. The brokerage cited persistent execution challenges, global business headwinds, and sluggish rural demand recovery.

3) Other News Directly or Indirectly Impacting DABUR

* **Major Leadership Transition:** A significant organizational restructuring will come into effect this month. Former Hershey executive Herjit S. Bhalla takes over as CEO of the India Business starting April 15, 2026, while the current CEO, Mohit Malhotra, is elevated to Global CEO. Markets are watching closely to see if the new leadership can revive stagnant domestic sales volumes.
* **Rise in Quick Commerce (QC):** Indirectly supporting urban sales, Quick Commerce channels have gained immense traction for FMCG players. QC now contributes about 4-5% of Dabur's India revenue and nearly 50% of its total e-commerce sales, helping to cushion the blow from slower rural channel restocking.
* **Geopolitical Pressures & Margin Squeeze:** Escalating global headwinds and geopolitical pressures continue to weigh on international business and raw material import costs. Though Dabur managed a steady gross margin through price hikes, the volume vs. value growth mix remains a balancing act for the management.

4) Latest Targets from Analyst Community and Brokerages

Overall consensus ratings for Dabur sit comfortably in the 'Hold/Neutral' territory. Despite near-term challenges, multiple long-term analysts are factoring in recovery via the newly acquired Sesa Care portfolio and strategic shifts by incoming leadership.

Brokerage / Platform	Current Rating	Target Price (INR)	Update Period
Motilal Oswal	Neutral	INR 515.00	March 2026
Geojit Research	Buy	INR 598.00	Q1 2026
MarketsMOJO	Sell	N/A	March 2026
Trendlyne *(Consensus of 9 Analysts)*	Hold / Neutral	INR 540.12	April 2026
Alpha Spread *(Wall St Consensus)*	N/A	INR 552.53	April 2026
TradingView *(Consensus of 40 Analysts)*	Neutral	INR 549.10	April 2026
Macquarie	Hold	INR 490.00	Late 2025 / Maintained
HSBC	Hold	INR 500.00	Late 2025 / Maintained

(Note: Dabur's stock is currently trading in the INR 415-INR 430 range as of early April 2026, implying an approximate 25-30% upside against the broader consensus targets if market conditions normalize)

Stock Detailed Analysis Report

DABUR.NS

Current Price: ₹417.25

Generated: 2026-04-03 12:19

DABUR.NS - 3 Year Daily Price Chart

Long-term Fundamental Analysis (4 Years)

Metric	Is Growing?	Accelerating?	1Y Growth	3Y CAGR
Revenue	Yes	No	1.13%	4.69%
Net Income	Yes	No	-4.07%	0.54%
ROE	No	No	-12.56%	-6.75%
EPS	Yes	No	-4.13%	0.44%

Short-term Fundamental Analysis (6 Quarters)

Metric	Is Growing?	Recent QoQ	Avg QoQ
Revenue	Yes	27.65%	5.98%
Net Income	Yes	60.53%	14.91%
EPS	Yes	22.92%	22.92%

DABUR.NS - Relative Strength Analysis

═══ OVERVIEW ═══:	
Benchmark Index:	^CNXFMCG
Sector:	FMCG
Classification:	**Weakening Leader**
RS Score:	48.1/100
:	
═══ RS RATIOS ═══:	
1M RS:	**0.890 [Neutral]**
3M RS:	**1.004 [Leader]**
6M RS:	**1.005 [Leader]**
1Y RS:	**0.953 [Neutral]**
:	
═══ TURNAROUND ANALYSIS ═══:	
Turnaround Status:	**Not Detected**
:	
SIGNAL CRITERIA::	
✗ **Emerging RS:**	**Not accelerating**
✓ **Medium-term Lagging:**	1Y=0.953 (≤1.0)
✓ **Performance Improving:**	3M (-14.7%) > 6M (-17.2%)

Relative Strength Analysis: DABUR.NS vs ^CNXFMCG
Classification: Weakening Leader

Price Performance Comparison (Normalized)

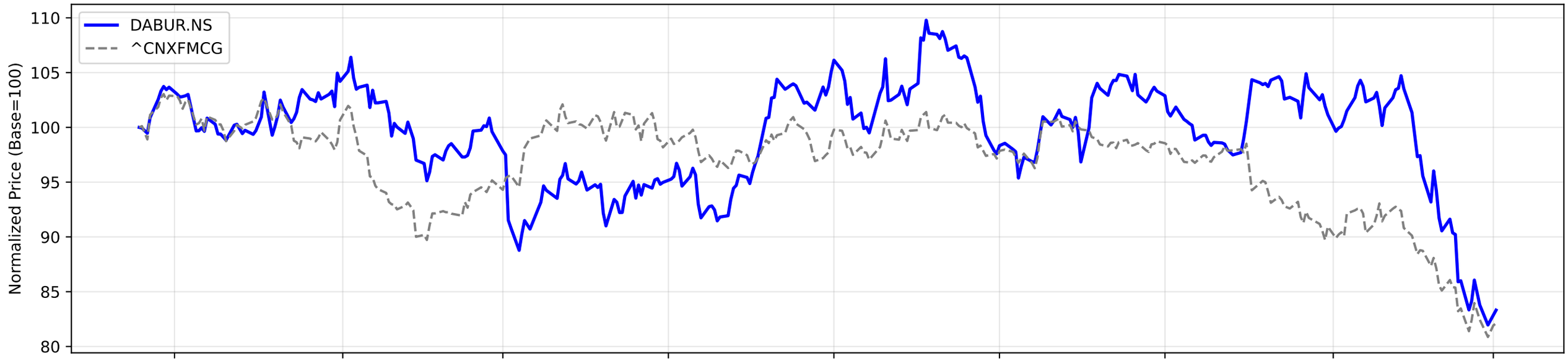

RS Ratio Trends (Multiple Timeframes)

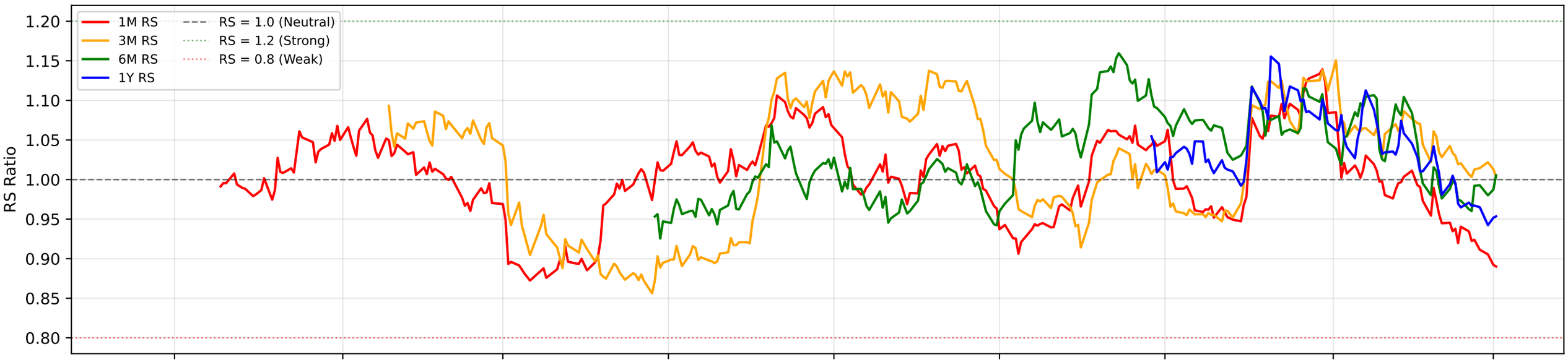

RS Composite Score Timeline

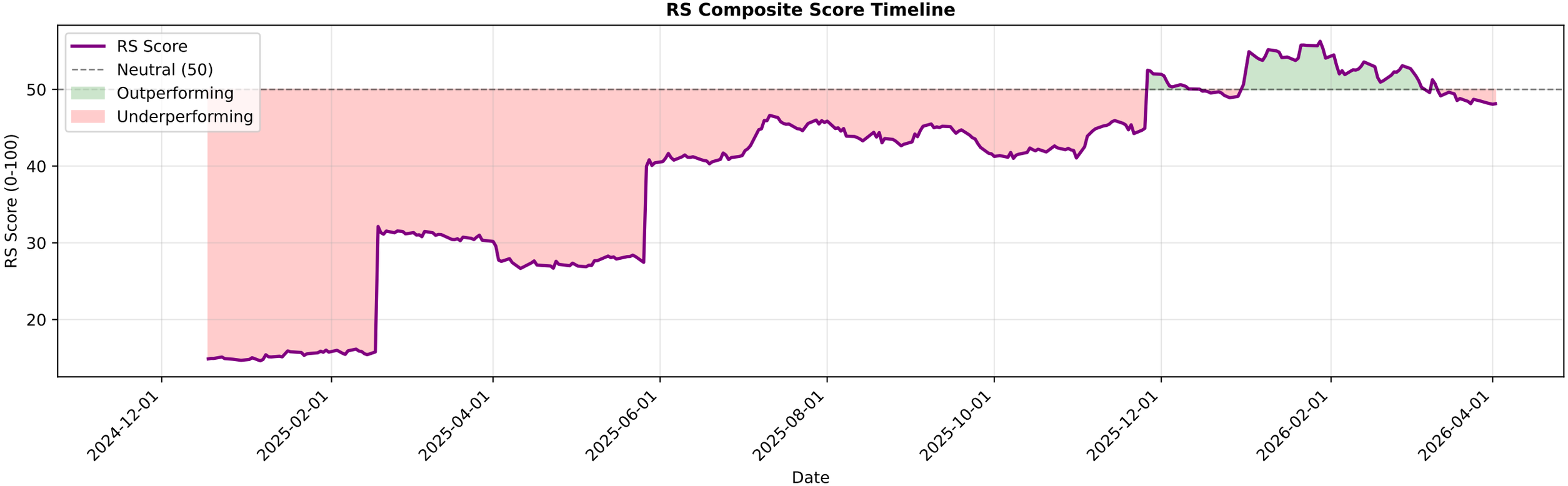

DABUR.NS - EMA Crossover Summary

EMA 20:	444.83
EMA 50:	473.17
EMA 200:	497.92
Trend Status:	**Strong Downtrend**

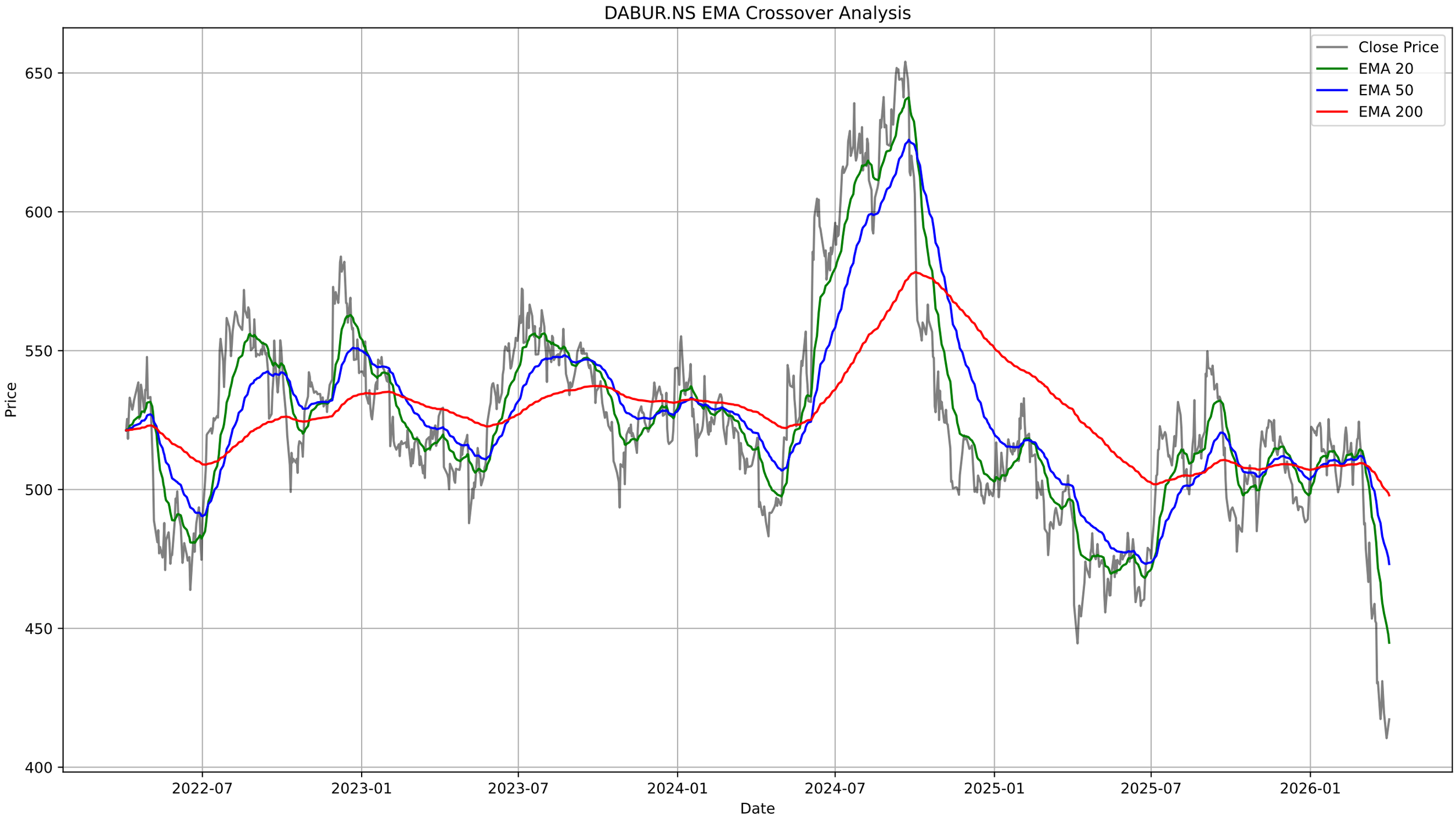
DABUR.NS EMA Crossover Analysis
Close Price
EMA 20
EMA 50
EMA 200
Price
650
600
550
500
450
400
2022-07
2023-01
2023-07
2024-01
2024-07
2025-01
2025-07
2026-01
Date

DABUR.NS - Bollinger Bands Summary

Current Price:	417.25
Upper Band:	499.81
Middle Band (SMA 20):	447.12
Lower Band:	394.43
%B:	0.2165
Band Width:	0.2357
Status:	Lower Half
Signal:	None
Recent Signal 1:	**Buy Signal at 2026-01-29 00:00:00+05:30**
Recent Signal 2:	**Buy Signal at 2026-03-09 00:00:00+05:30**
Recent Signal 3:	**Buy Signal at 2026-03-13 00:00:00+05:30**

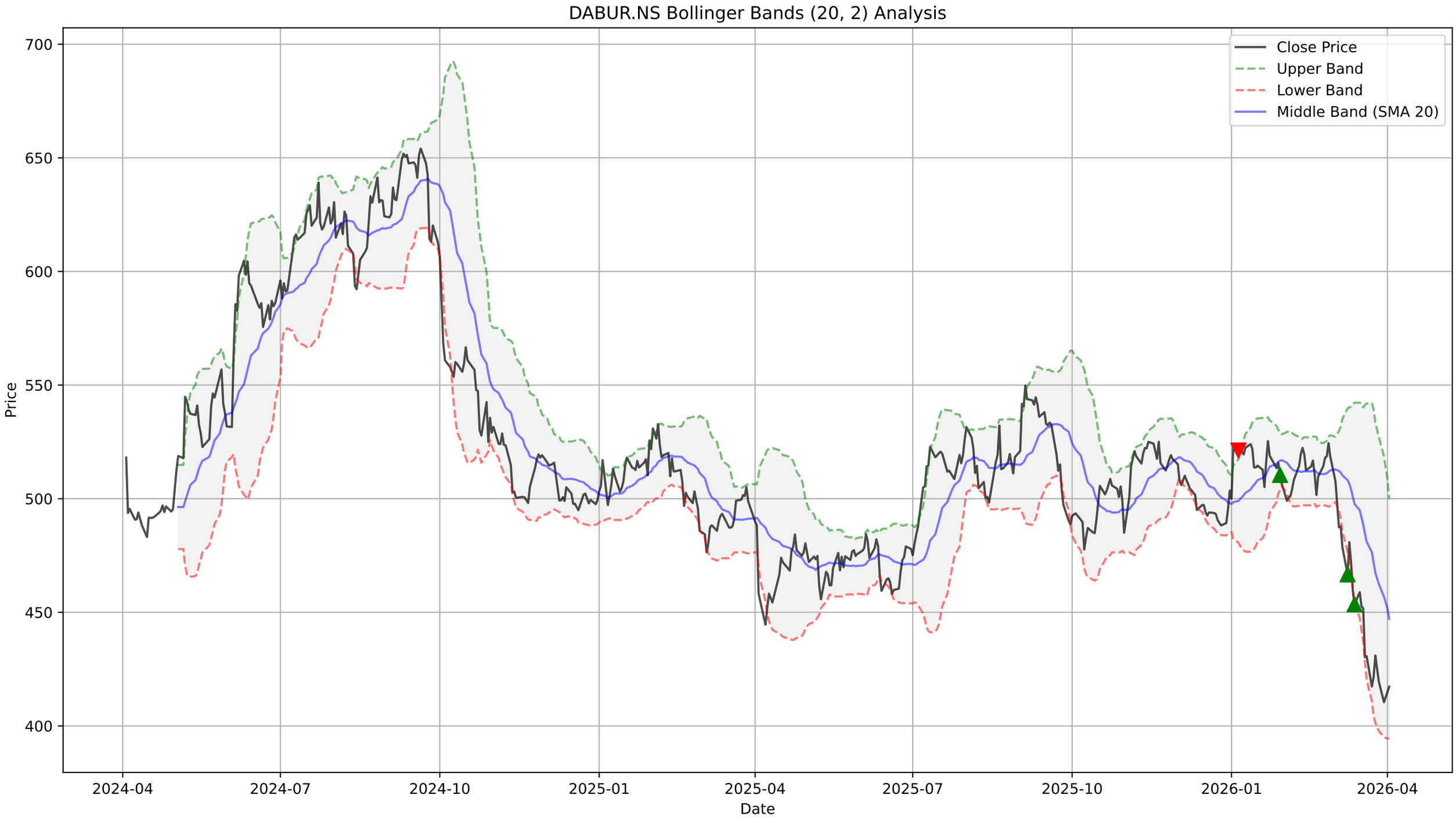
DABUR.NS Bollinger Bands (20, 2) Analysis
Close Price
Upper Band
Lower Band
Middle Band (SMA 20)
Price
700
650
600
550
500
450
400
2024-04
2024-07
2024-10
2025-01
2025-04
2025-07
2025-10
2026-01
2026-04
Date

DABUR.NS - Supertrend Summary

Status:	**DOWNTREND (Sell)**
Supertrend Value:	449.09
Signal Identified On:	2026-02-02

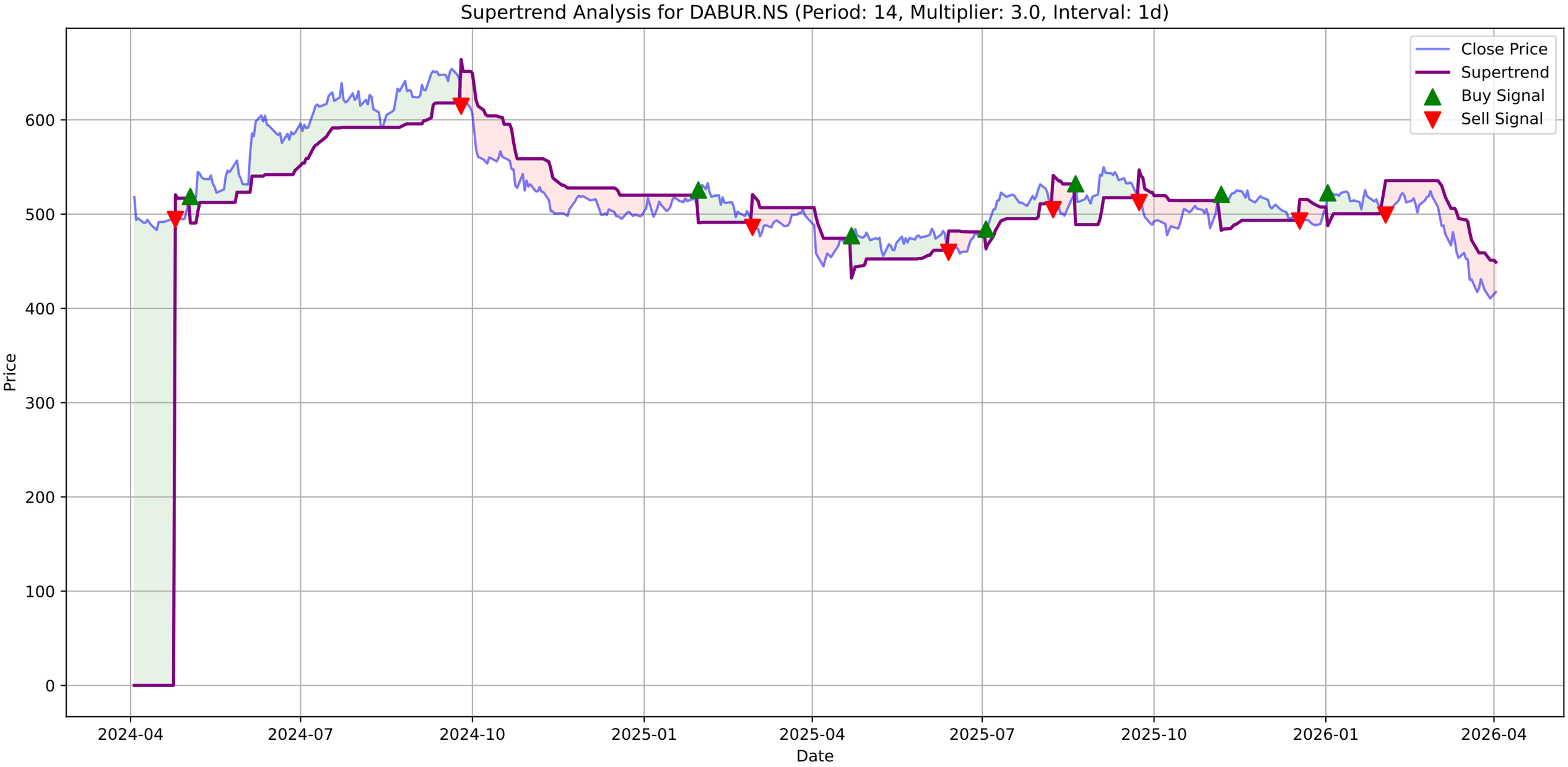
Supertrend Analysis for DABUR.NS (Period: 14, Multiplier: 3.0, Interval: 1d)
Close Price
Supertrend
Buy Signal
Sell Signal
Price
Date
0
100
200
300
400
500
600
2024-04
2024-07
2024-10
2025-01
2025-04
2025-07
2025-10
2026-01
2026-04

DABUR.NS - MACD Summary

MACD Line:	-22.40
Signal Line:	-20.41
Histogram:	-1.99
Trend:	**Bearish**
Momentum:	**Weakening**
Signal:	None

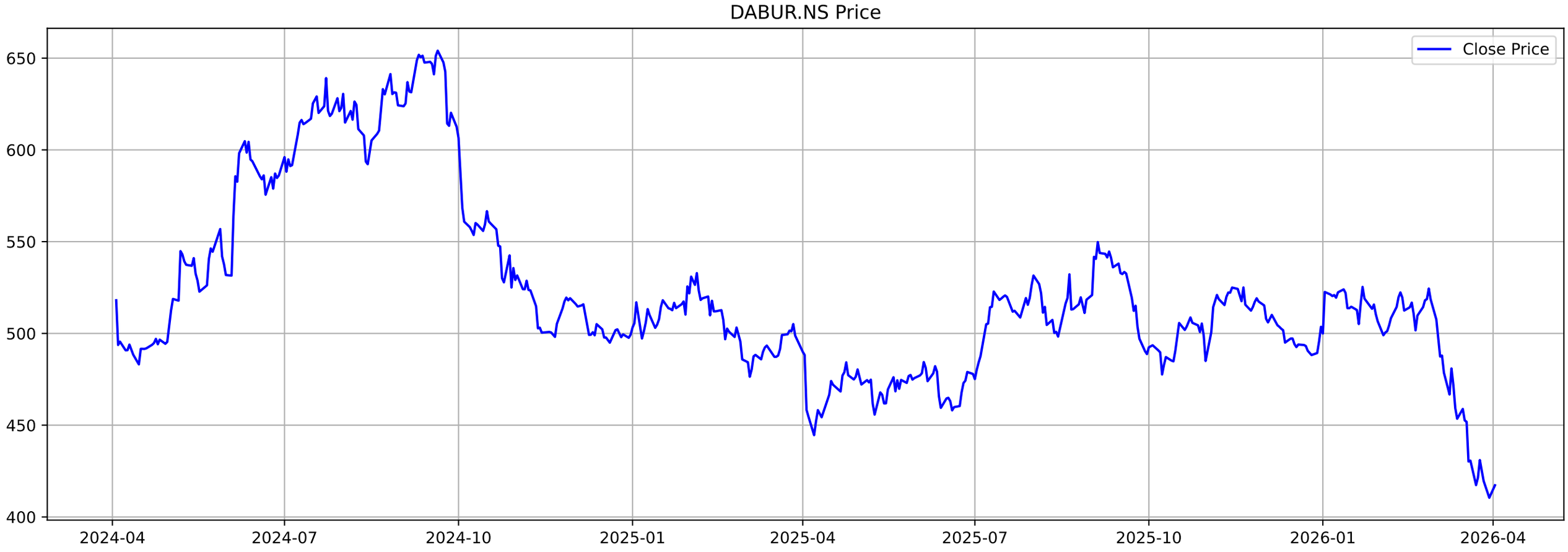
DABUR.NS Price
Close Price
650
600
550
500
450
400
2024-04
2024-07
2024-10
2025-01
2025-04
2025-07
2025-10
2026-01
2026-04

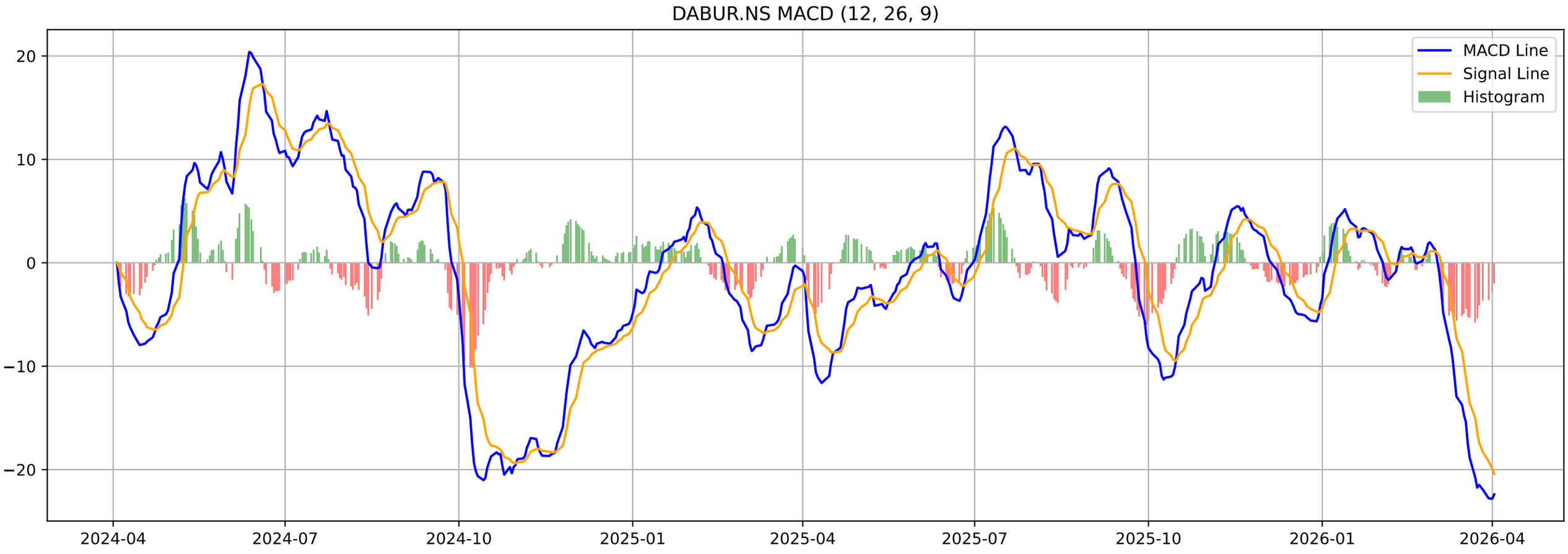
DABUR.NS MACD (12, 26, 9)
MACD Line
Signal Line
Histogram
20
10
0
−10
−20
2024-04
2024-07
2024-10
2025-01
2025-04
2025-07
2025-10
2026-01
2026-04

DABUR.NS - Volatility Squeeze Summary

BB Width:	0.2357
ATR:	12.4714
Total Signals:	23
Signal 1:	BB Squeeze at 2026-02-20 00:00:00+05:30 (Price: 509.70)
Signal 2:	BB Squeeze at 2026-02-23 00:00:00+05:30 (Price: 514.35)
Signal 3:	BB Squeeze at 2026-02-24 00:00:00+05:30 (Price: 518.05)
Signal 4:	BB Squeeze at 2026-02-25 00:00:00+05:30 (Price: 518.65)
Signal 5:	BB Squeeze at 2026-03-02 00:00:00+05:30 (Price: 507.60)

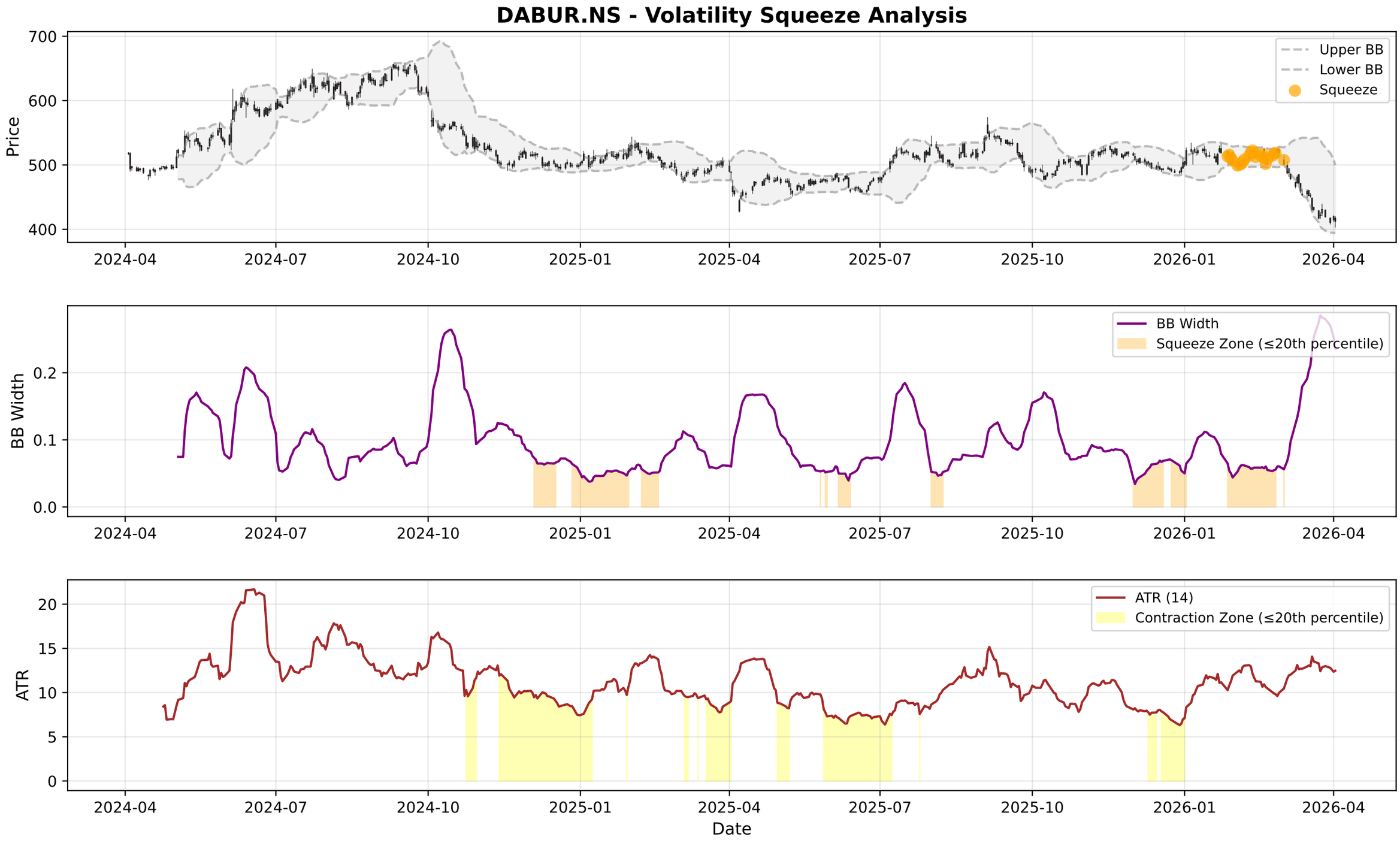
DABUR.NS - Volatility Squeeze Analysis
Price
Upper BB
Lower BB
Squeeze
BB Width
BB Width
Squeeze Zone (≤20th percentile)
ATR
ATR (14)
Contraction Zone (≤20th percentile)
Date
2024-04
2024-07
2024-10
2025-01
2025-04
2025-07
2025-10
2026-01
2026-04

DABUR.NS - RSI-Volume Summary

Current RSI:	30.47
Current Volume:	1150474
Volume MA 20:	1813037
Bullish Divergences:	1
Bearish Divergences:	5
Bullish Div 1:	Date: 2024-11-21 00:00:00+05:30, Price: 498.10
Bearish Div 1:	Date: 2026-01-12 00:00:00+05:30, Price: 524.00
Bearish Div 2:	Date: 2026-02-26 00:00:00+05:30, Price: 524.45

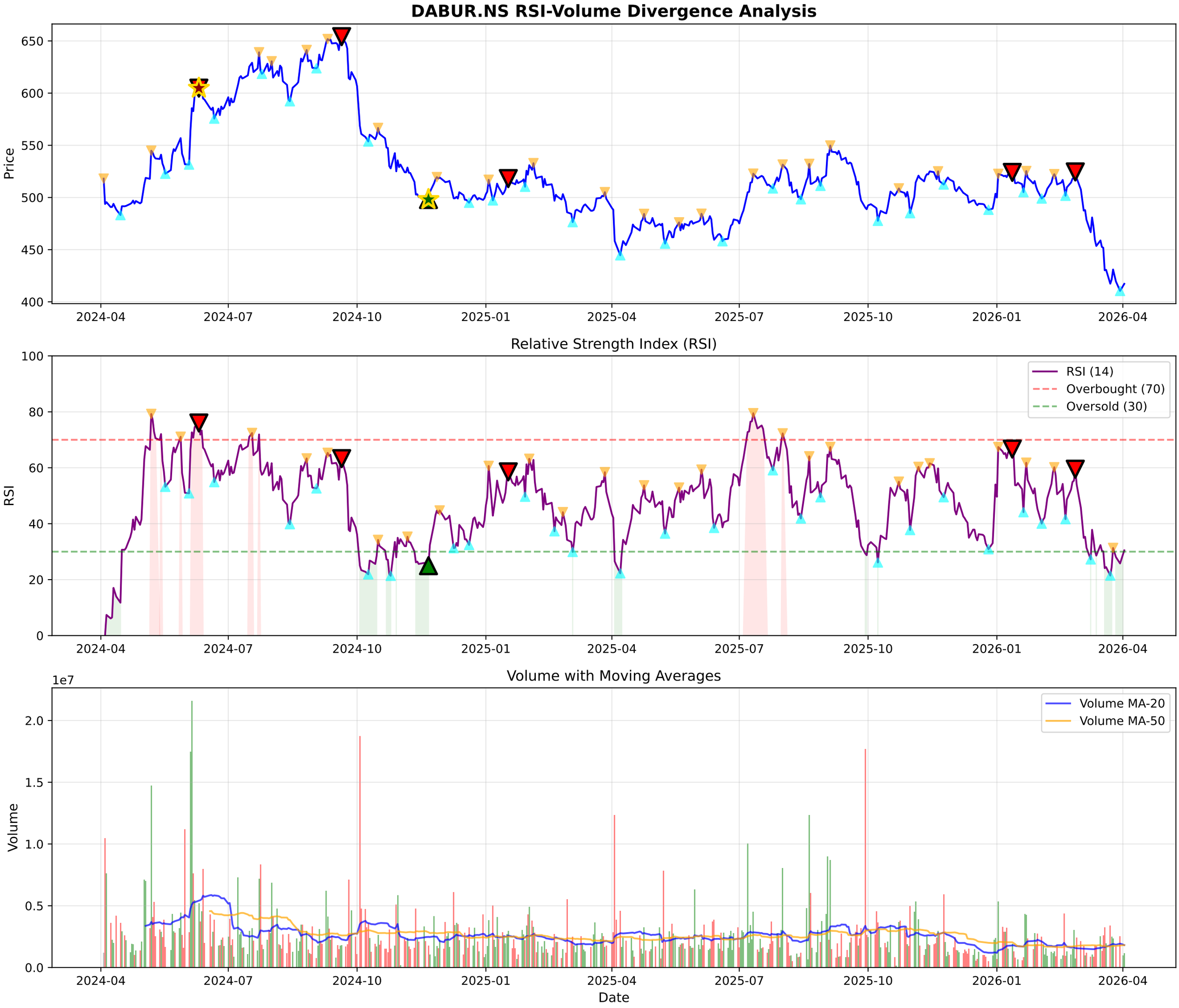
DABUR.NS RSI-Volume Divergence Analysis
Price
650
600
550
500
450
400
2024-04
2024-07
2024-10
2025-01
2025-04
2025-07
2025-10
2026-01
2026-04
Relative Strength Index (RSI)
RSI
100
80
60
40
20
0
RSI (14)
Overbought (70)
Oversold (30)
Volume with Moving Averages
1e7
Volume
2.0
1.5
1.0
0.5
0.0
Volume MA-20
Volume MA-50
Date

DABUR.NS - Volume Analysis

═══ VOLUME ANALYSIS ═══:	
Status:	**35 Signals Detected**
:	
2026-02-18 [-]:	Distribution Day
2026-02-26 [+]:	**Buying Exhaustion (Bearish Div)**
2026-02-27 [-]:	Distribution Day
2026-03-13 [-]:	Distribution Day
2026-03-18 [-]:	Distribution Day

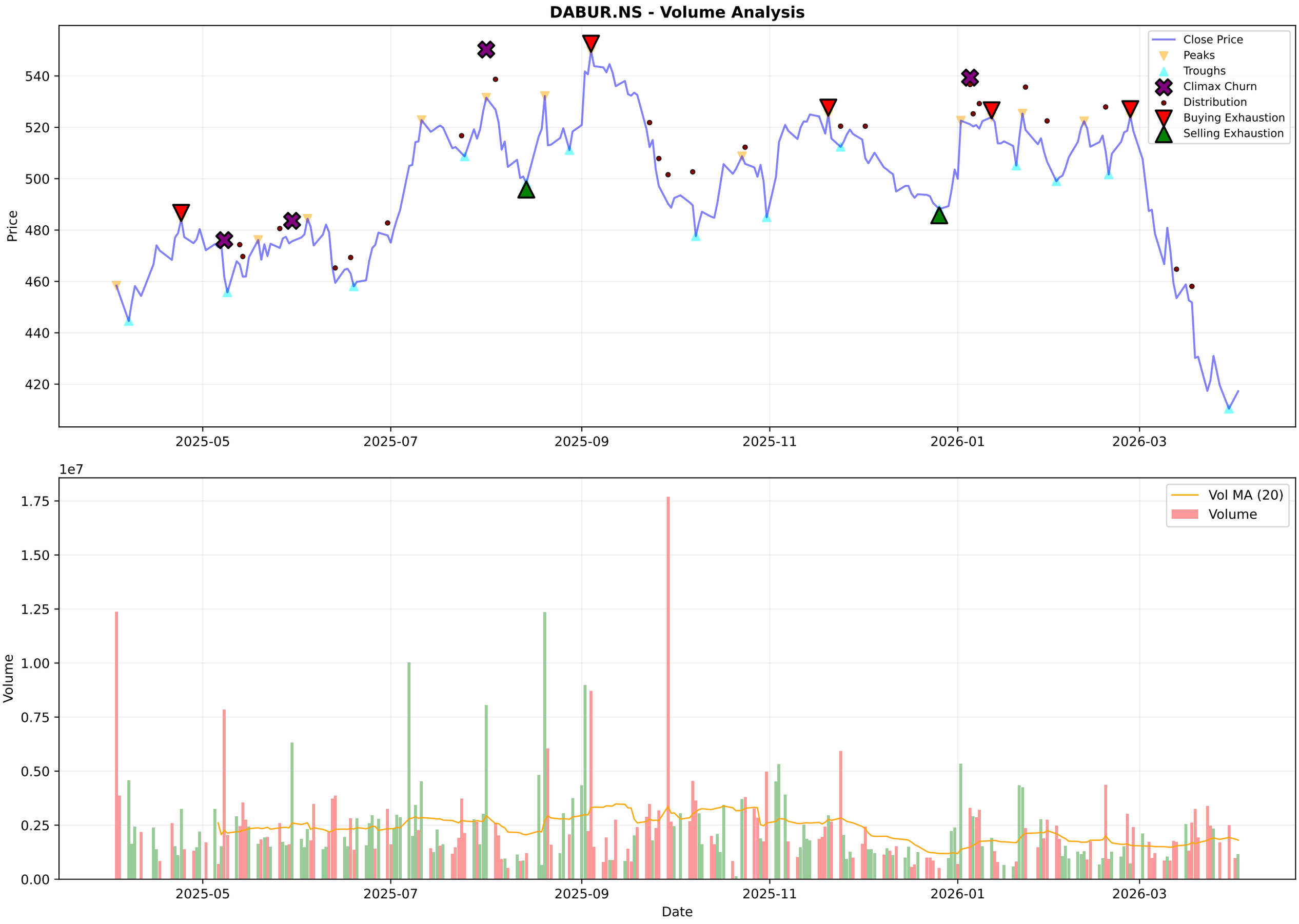
DABUR.NS - Volume Analysis
Close Price
Peaks
Troughs
Climax Churn
Distribution
Buying Exhaustion
Selling Exhaustion
Price
540
520
500
480
460
440
420
2025-05
2025-07
2025-09
2025-11
2026-01
2026-03
1e7
Vol MA (20)
Volume
1.75
1.50
1.25
1.00
0.75
0.50
0.25
0.00
Volume
Date

DABUR.NS - Candlestick Classification Summary

═══ CANDLESTICK CLASSIFICATION ═══:	
Latest Classification:	**No Control**
Recent Trend Score (10-day avg):	-0.60
:	
Distribution:	
No Control:	130
Seller Control:	50
Buyer Control:	40
Seller Strong Control:	4
Buyer Strong Control:	4

DABUR.NS - Candlestick Classification
Seller Strong Control
Seller Control
No Control
Buyer Control
Buyer Strong Control
Price
575
550
525
500
475
450
425
400
1e7
Volume
1.5
1.0
0.5
0.0
2025-07-11
2025-08-06
2025-09-03
2025-09-29
2025-10-27
2025-11-21
2025-12-17
2026-01-13
2026-02-09
2026-03-06
Date

Multi-Timeframe Supertrend Analysis

Timeframe	Status	Value	Last Price	Signal Date
1 Week	**DOWNTREND (Sell)**	466.65	417.25	2025-10-27
1 Day	**DOWNTREND (Sell)**	449.09	417.25	2026-02-02
15 Min	**UPTREND (Buy)**	412.46	418.95	2026-04-02

Multi-Timeframe MACD Analysis

Timeframe	Trend	Momentum	Signal
1 Week	**Bearish**	Strengthening	No Signal
1 Day	**Bearish**	Weakening	No Signal
15 Min	**Bullish**	Strengthening	No Signal

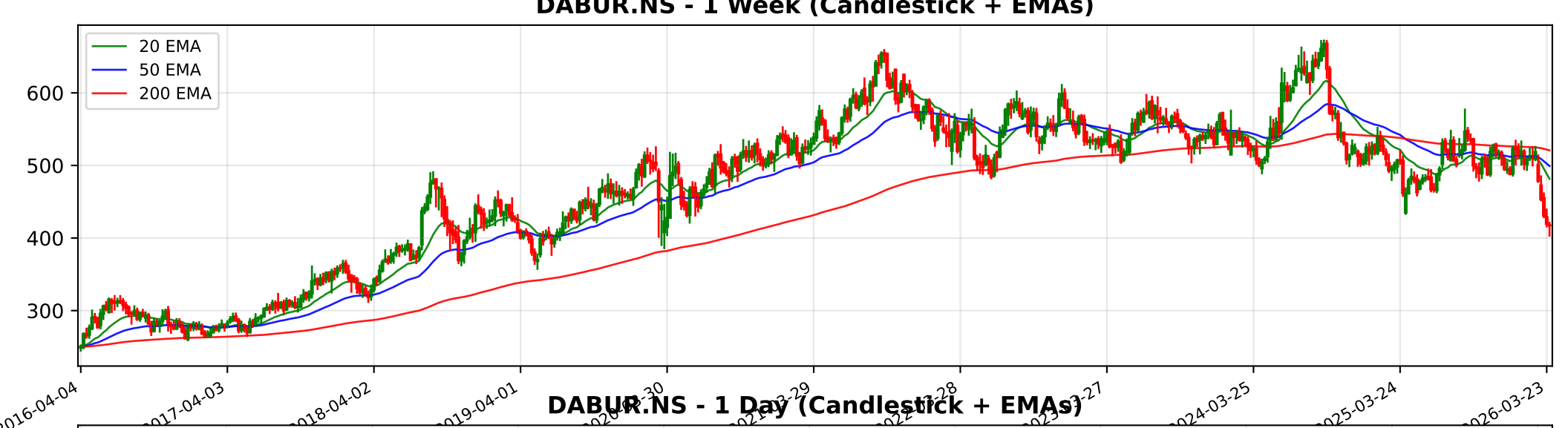
DABUR.NS - 1 Week (Candlestick + EMAs)
20 EMA
50 EMA
200 EMA
600
500
400
300
2016-04-04
2017-04-03
2018-04-02
2019-04-01
2024-03-25
2025-03-24
2026-03-23

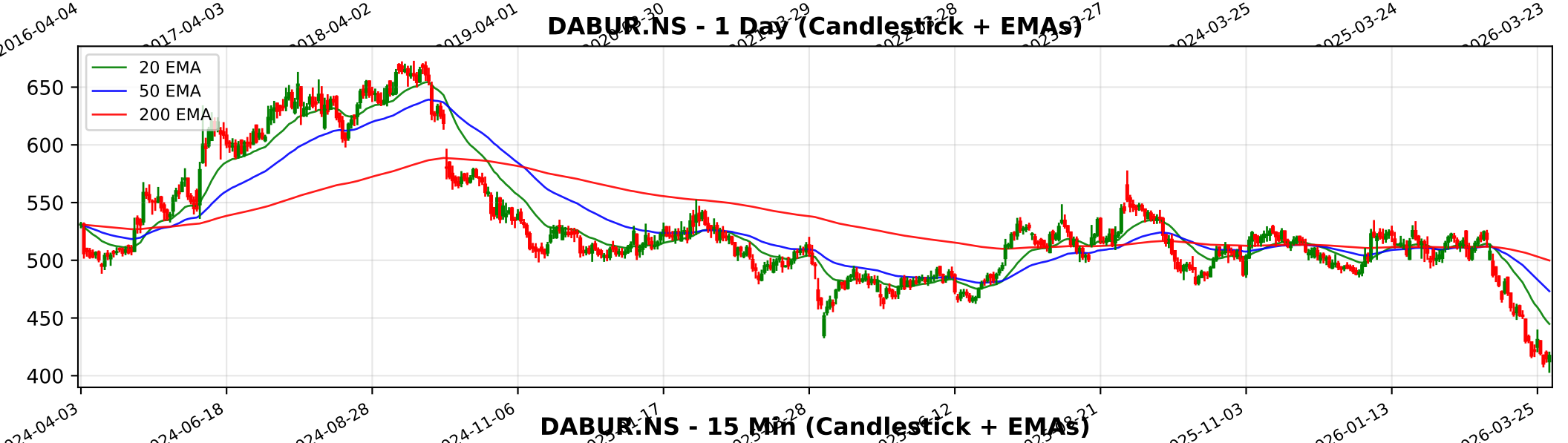
DABUR.NS - 1 Day (Candlestick + EMAs)
20 EMA
50 EMA
200 EMA
650
600
550
500
450
400
2024-04-03
2024-06-18
2024-08-28
2024-11-06
2025-11-03
2026-01-13
2026-03-25

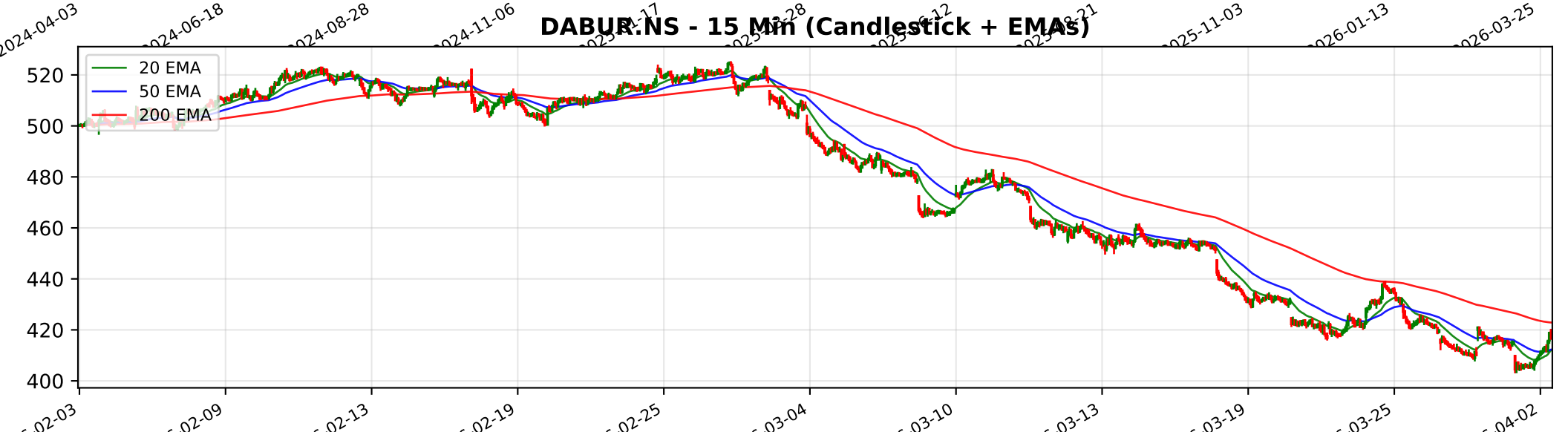
DABUR.NS - 15 Min (Candlestick + EMAs)
20 EMA
50 EMA
200 EMA
520
500
480
460
440
420
400
02-03
02-09
02-13
02-19
02-25
03-04
03-10
03-13
03-19
03-25
04-02

Trendlyne Snapshot - DABUR_main

Markets | MarketMind AI | Baskets | Alerts | F&O | MF | Reports | Screeners | Subscribe | Superstars | Portfolio | Watchlist | Insider Trades | Results | More

Search Stock, IPO, MF

MARKETS / SECTOR : FMCG / INDUSTRY : PERSONAL PRODUCTS / DABUR INDIA LTD.

Dabur India Ltd.

Ask MarketMind AI v1.5

NSE: DABUR | BSE: 500096

Dabur Live Share Price Today, Share Analysis and Chart

Falling Comet

IRAN WAR IMPACT The impact of the Iran-Israel conflict on Dabur India Ltd. is moderately negative, primarily due to the company's direct operational presence in Iran and significant revenue exposure to the Middle East region. While the company has historical... Read More

417.25 2.30 (0.55%)

↓ New 52W Low today

1.2M NSE+BSE Volume

NSE 02 Apr, 2026 3:31 PM (IST)

Watchlist | Portfolio | Alert | My Notes

Overview | FORECASTER | STOCK REPORT | Buy Sell Zone | F&O | Financials | News | Reports | Technicals | Shareholding | Deals | Corporate Actions | Alerts (2) | About

Durability score 65.0 / 100 — High Financial Strength

Valuation Score 29.0 / 100 — Expensive Valuation

Momentum Score 30.6 / 100 — Technically Bearish

Analyst Price Target — FORECASTER

545

1Yr Price target upside is 31%

Falling Comet — These stocks have good quality. But weak financials and technicals should make investors cautious

View Similar | Embed DVM

9 | 13 | 3 | 3

S W O T

SWOT Analysis

Check Before You Buy

VIEW FULL CHECKLIST

High rank — 11 Positive • 11 Negative

50.0% Pass in checklist

0 — 45 — 55 — 100

PE Valuation Check

Right Now — Undervalued 38.4%

1 Year Forward — Undervalued 43.8%

INSIGHT Dabur is undervalued at both current PE and future earnings estimates.

DVM | Key Metrics | Price Chart | Forecaster | Financials | Technicals | Shareholding | Deals | Documents | Corporate actions | Company Profile

Dabur Key Metrics

Preset Metrics: Preset Metrics

ROE Ann. %	16.4
Broker Average Target	540.12
Market Capitalization	74,007.2
Price to Book	6.4

Trendlyne Snapshot - DABUR_forecaster

Markets | MarketMind AI | Baskets | Alerts | F&O | MF | Reports | Screeners | Subscribe | Superstars | Portfolio | Watchlist | Insider Trades | Results | More

Search Stock, IPO, MF

MARKETS / SECTOR : FMCG / INDUSTRY : PERSONAL PRODUCTS / DABUR INDIA LTD.

Dabur India Ltd.

NSE: DABUR | BSE: 500096

Falling Comet

Download real time STOCK REPORT

417.25 2.30 (0.55%)

↓ New 52W Low today

1.2M NSE+BSE Volume

NSE 02 Apr, 2026 3:31 PM (IST)

Watchlist | Portfolio | Alert | My Notes

Overview | FORECASTER | STOCK REPORT | Buy Sell Zone | F&O | Financials | News | Reports | Technicals | Shareholding | Deals | Corporate Actions | Alerts | About

Dabur - DABUR - stock price prediction, stock forecast, target price, analyst ratings from 37 analysts

Dabur has a share price target of Rs 545, revenue growth forecast of 5.1%, and profit growth estimate of 8.0% for FY26, based on top 37 analyst calls.

Dabur FORECASTER - Analyst Estimates

FORECASTER DASHBOARD →

SHARE PRICE TARGET FORECAST

12 MONTH ESTIMATE

↑ HIT Dabur's share price target is above the current price, with an upside of 30.6%

EPS FORECAST

QUARTER | ANNUAL

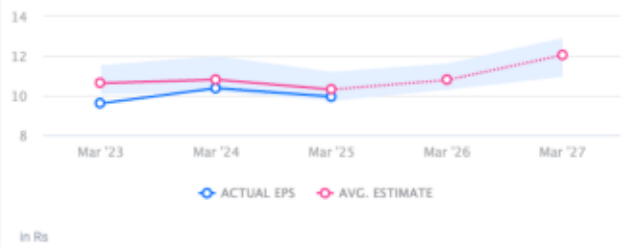

↓ MISS Dabur's EPS was lower than average estimate 3 times in past 3 years

CONSENSUS RECOMMENDATION

37 ANALYST Recommendations

HOLD

The consensus recommendation from 37 analysts for Dabur is HOLD