© 2026 Stock Research. All Rights Reserved.

Strategic Trading Analysis

Step 1: Audit the Data

- **Data Present:** Comprehensive technical and fundamental metrics, including Daily and Multi-timeframe charts (Weekly, Daily, 15m), Moving Averages (20, 50, 200 EMAs), MACD, RSI, Volume Analysis, Bollinger Bands, Relative Strength, Supertrend, and basic fundamental/analyst consensus snapshots.
- **Data Missing:** Real-time order book depth, options/implied volatility data, and broader macroeconomic or sector-specific comparative charts (though a relative strength benchmark to ^CNXAUTO is provided).
- **Confidence Level:** High. The provided report is remarkably thorough, offering sufficient multidimensional data (trend, momentum, volume, and relative strength) to make an informed positional trading decision.

Step 2: Analyze the Setup

Currently, EICHERMOT.NS is undergoing a sharp corrective phase after a significant multi-month uptrend. Reviewing the core technicals:* **Trend & Price Structure:** The stock has printed a sequence of lower highs and lower lows recently. At INR 6649.50, the price has broken below all key short-term moving averages (20 EMA at 7013, 50 EMA at 7218) and is currently trading below the crucial long-term 200 EMA (6753.95). * **Momentum:** The Multi-Timeframe analysis highlights a firm downtrend. Daily and Weekly Supertrends are signaling "Sell." The MACD is bearish and momentum is weakening across major timeframes. The RSI is at 39.91-approaching oversold levels, but demonstrating no bullish divergence or structural base yet.* **Relative Strength & Volume:** The stock is classified as a "Weakening Leader." A critical "Buying Exhaustion (**Bearish** Div)" was triggered in late February, preceding this sell-off. Candlestick analysis shows "No Control" recently, indicating an absence of aggressive buyer intervention at these lower levels.

For a 1-4 month positional trade aiming for a 5%-15% upside, establishing a position here equates to catching a falling knife. Confluence dictates waiting for momentum stabilization and a proven base before committing capital.

Step 3: Formulate the Recommendation

Based on the objective technical evidence, I do **NOT** recommend entering this stock right now. The trend is firmly bearish, and the breach of the 200 EMA introduces the risk of a prolonged drawdown. Capital preservation must take priority over attempting to pick a bottom.

However, given its historical strength and analyst upside targets, it remains a viable candidate if it can definitively reclaim key moving averages.

Here is the conditional plan to revisit this trade:

- **Condition to Buy:** Wait for the price to establish a higher low and print a daily close strongly above the 20-day EMA (currently ~7013) with expanding volume. This would invalidate the immediate downtrend and confirm buyers have regained control.
- **Entry Price:** INR 7,050.00 (Hypothetical trigger, assuming a clean breakout above the 20 EMA).

© 2026 Stock Research. All Rights Reserved.

- **Stop Loss:** INR 6,600.00 (Hypothetical risk, placed just below the current support/swing low area to protect against a trend continuation).

© 2026 Stock Research. All Rights Reserved.

- **Take Profit:** INR 7,850.00 (Hypothetical target, targeting the recent highs and the average analyst price target, representing roughly an 11% upside from the conditional entry).

© 2026 Stock Research. All Rights Reserved.

Candlestick Classification Analysis

Based on the provided Candlestick Classification Summary (Page 20) and the visual Candlestick Classification Chart (Page 21), here is the price action analysis and future prediction utilizing your specific algorithmic logic.

1. Current Price Action Context (The Setup)

Looking at the far right of the chart on Page 21, **EICHERMOT.NS** has recently experienced a severe and sharp downtrend, dropping from its peak above INR 8,000 down to the current ~INR 6,650 level. * During this steep decline, the price action was dominated by **Seller Control (-1)** (light red) and occasionally strong selling, alongside significant downside volume.* The structure shows a clear loss of the prior bullish momentum (the cluster of green candles seen in February 2026).

2. Breakdown of the Latest Classification Data (Page 20)

- **Latest Classification: No Control (0)**
- *Algorithmic Meaning:* The most recent trading day resulted in a small body and/or long wicks with average/low volume. Neither buyers nor sellers demonstrated conviction. The aggressive selling pressure has momentarily exhausted itself, leading to a state of equilibrium.
- **Recent Trend Score (10-day avg): -0.50**
- *Algorithmic Meaning:* On average, over the last 10 days, the bears have been in control. A score of -0.50 means the price action is fluctuating between **Seller Control (-1)** and **No Control (0)**. There is a distinct absence of buyer intervention (which would require +1 or +2 scores to pull the average up).

3. Chart & Volume Interpretation (Page 21)

- **Recent Candle Sequence:** The last few candles on the chart are predominantly Gray (No Control) and Light Red (Seller Control). There are **no Light Green (Buyer Control) or Dark Green (Buyer Strong Control) candles** at this current bottom.
- **Volume Analysis:** The volume corresponding to the recent "No Control" candles has tapered off compared to the high-volume sell-off seen weeks prior. According to Step 4 of your logic, low volume weakens conviction. This confirms that the current sideways movement is a low-conviction pause, not a high-volume institutional accumulation (which would manifest as a high-volume No Control or Buyer Control candle).

4. Future Price Prediction

Prediction: Sideways Consolidation with a Bearish Bias (Continuation of Downtrend)

- **Why?** In price action trading, a "No Control" (indecision) phase following a sharp downtrend usually acts as a **bearish continuation pattern** (like a bear flag or a resting phase for sellers). Because the 10-day trend score is negative (-0.50) and buyers have shown absolutely no algorithmic signals of stepping in (zero +1 or +2 candles recently), the path of least resistance remains downward.

Actionable Trading Strategy

As a seasoned candlestick trader using this algorithm, here is how you should play this:* **Do Not Buy Yet:** The "No Control" status implies catching a falling knife. Do not enter a long position until the algorithm prints

© 2026 Stock Research. All Rights Reserved.

at least a **Buyer Control (+1)** candle verified by high volume (Step 4 volume multiplier).* **Watch for Bearish Continuation:** If the current "No Control" consolidation is broken by a new **Seller Control (-1)** or **Seller Strong Control (-2)** candle with expanded volume (>1.3x average), it signals that sellers have finished resting and the next leg down is starting. This would be a high-probability short entry.

News & Analyst Targets

As a stock research analyst, here is the comprehensive latest research brief on **Eicher Motors Limited (EICHERMOT)** for the first week of April 2026.

1) Latest News for EICHERMOT This Week

- **Record-Breaking FY26 Sales:** Eicher Motors achieved its highest-ever annual motorcycle sales, surpassing the 1.2 million mark for the second consecutive year. Total volumes for FY26 (April 2025-March 2026) climbed 23% year-on-year (YoY) to 1,238,659 units.
- **Strong March 2026 Dispatches:** Royal Enfield's sales for March 2026 rose by 11% YoY to 112,334 units. The growth engine remains the sub-350cc segment, which saw a 12% jump.
- **Massive Capacity Expansion:** Signaling strong future demand, the Board approved a INR 958 crore capital investment to expand Royal Enfield's manufacturing facility at Cheyyar, Tamil Nadu. This will scale up the company's annual production capacity from 1.46 million to 2 million units.
- **Commercial Vehicle (VECV) Growth:** Eicher's joint venture with Volvo (VECV) reported excellent numbers, with total truck and bus sales hitting 13,311 units in March 2026, marking a 10.1% YoY increase.
- **Upcoming Q4 Earnings:** The company has officially scheduled its Q4 FY26 earnings results and board meeting for April 29, 2026.

2) Upgrades and Downgrades from Brokerages

- **Upgrades:**
  - **Axis Securities** upgraded the stock from *HOLD* to *BUY*. The brokerage cited strong volume momentum, robust execution in its VECV arm, and an overall improving domestic outlook.
  - **Motilal Oswal** upgraded the stock from a previous *Sell* rating to *Neutral*, acknowledging the company's strong domestic demand momentum, though they noted that the "growth over profitability" strategy might cap further margin upsides.
- **Downgrades:**
  - **Investec** downgraded Royal Enfield to *SELL* from *Hold*. They pointed to slowing sales momentum expectations beyond FY26, lofty valuations, and near-term export headwinds.
  - **Geojit** downgraded its rating to *HOLD* from a previous Buy, observing that the recent positive growth numbers and product successes are largely factored into the current market price.

3) Other News Directly or Indirectly Impacting EICHERMOT

- **Geopolitical Tensions & Export Headwinds:** While domestic sales are robust, Royal Enfield's March 2026 export volumes dropped by 8% YoY (to 11,928 units). This dip is primarily attributed to disruptions in global shipping routes stemming from the ongoing Middle East conflict (US, Israel, Iran tensions) as well as unexpected tariff hikes in Mexico, a key export market.
- **Rising Competition in the Premium Segment:** EICHERMOT is facing tighter competition in the >250cc motorcycle category. Rival premium brands like Triumph and Jawa are aggressively expanding their retail footprint and presence in the Indian market, putting pressure on Royal Enfield's market share.
- **The EV Transition:** In response to the accelerating electric vehicle adoption in India, Royal Enfield is gearing up to launch its first-ever electric motorcycle, the "Flying Flea C6," which is expected to roll out across global and Indian markets in the coming months.

© 2026 Stock Research. All Rights Reserved.

4) Latest Targets from Analysts Community and Brokerages

Below is a consolidated summary of the latest price targets and ratings from major brokerages covering EICHERMOT following the March sales reports:

Brokerage / Platform	Current Rating	Target Price (INR)	Key Rationale / Analyst Notes
Axis Securities	BUY (Upgraded)	INR 8,060	Strong volume momentum, resilient VECV performance, and robust long-term potential.
ICICI Direct	BUY	INR 7,750	Industry-leading growth in the premium segment and INR 958Cr capacity expansion positioning.
Motilal Oswal	Neutral (Upgraded)	INR 6,960	Upgraded due to strong domestic demand, but notes margin upside might be capped from hereon.
Investec	SELL (Downgraded)	Not Specified	Multiple headwinds ahead including Mexico tariff hikes, expanding competition (Triumph/Jawa), and slowing future momentum.
Geojit	HOLD (Downgraded)	Not Specified	The stock price has successfully factored in the current structural growth.
Trendlyne Consensus	BUY (Average)	INR 7,728	Consensus average derived from 17 recent analyst and institutional reports.

(Note: Eicher Motors is currently trading around the INR 6,600 - INR 6,800 range on the NSE as of early April 2026, putting the consensus target at an estimated 14% to 16% upside).

Stock Detailed Analysis Report

EICHERMOT.NS

Current Price: ₹6649.50

Generated: 2026-04-03 12:25

EICHERMOT.NS - 3 Year Daily Price Chart

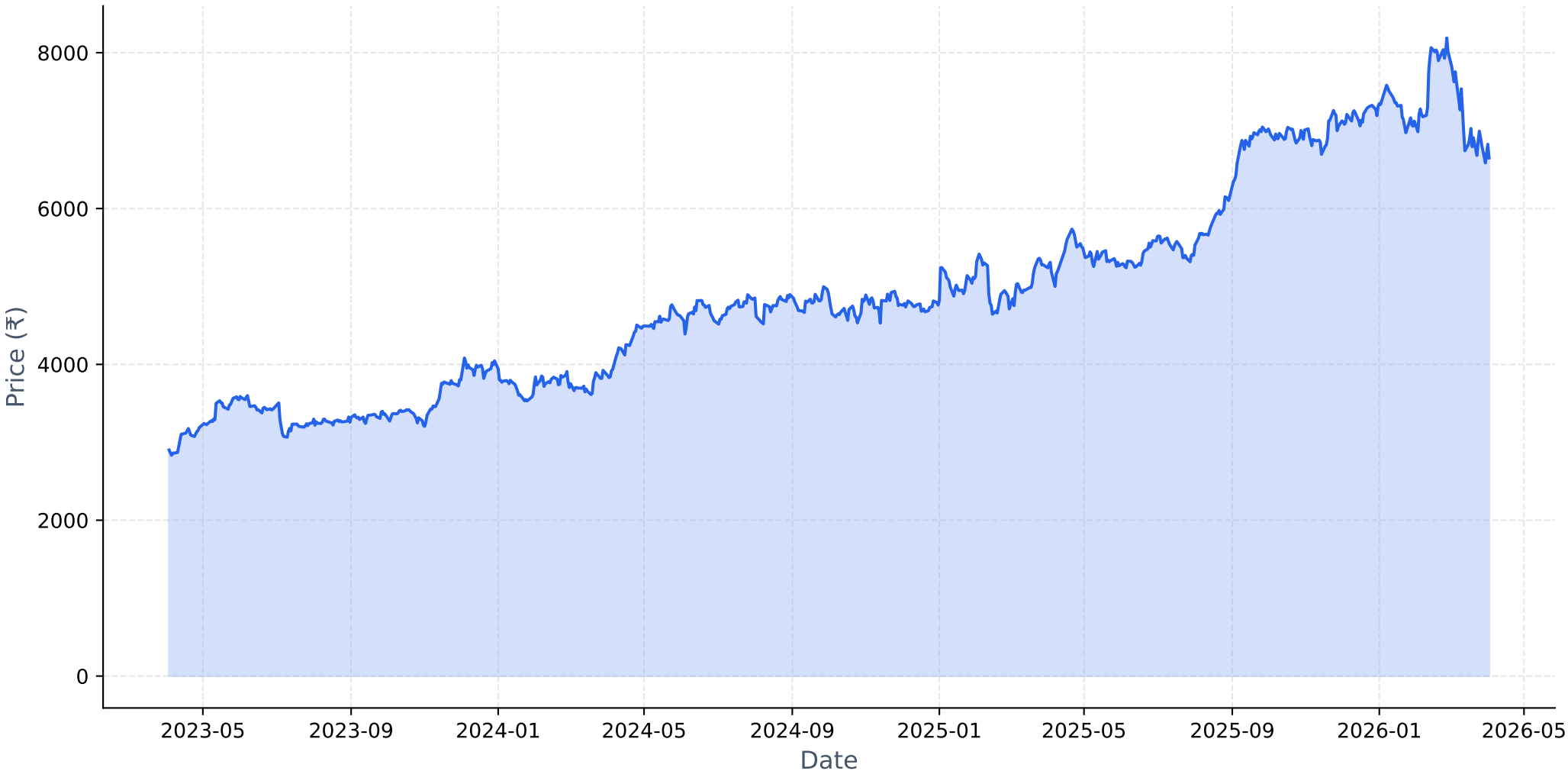

Long-term Fundamental Analysis (4 Years)

Metric	Is Growing?	Accelerating?	1Y Growth	3Y CAGR
Revenue	Yes	No	14.19%	22.33%
Net Income	Yes	No	18.33%	41.34%
ROE	Yes	No	-0.64%	6.76%
EPS	Yes	No	18.18%	41.23%

Short-term Fundamental Analysis (6 Quarters)

Metric	Is Growing?	Recent QoQ	Avg QoQ
Revenue	Yes	-1.18%	5.74%
Net Income	Yes	3.74%	5.55%
EPS	Yes	3.73%	7.89%

EICHERMOT.NS - Relative Strength Analysis

═══ OVERVIEW ═══:	
Benchmark Index:	^CNXAUTO
Sector:	Auto
Classification:	**Weakening Leader**
RS Score:	52.1/100
:	
═══ RS RATIOS ═══:	
1M RS:	**0.970 [Neutral]**
3M RS:	**1.065 [Leader]**
6M RS:	**1.058 [Leader]**
1Y RS:	**1.120 [Leader]**
:	
═══ TURNAROUND ANALYSIS ═══:	
Turnaround Status:	**Not Detected**
:	
SIGNAL CRITERIA::	
✗ Emerging RS:	**Not accelerating**
✗ Medium-term Lagging:	**Not lagging**
✗ Performance Improving:	**Not improving**

Relative Strength Analysis: EICHERMOT.NS vs ^CNXAUTO
Classification: Weakening Leader

Price Performance Comparison (Normalized)

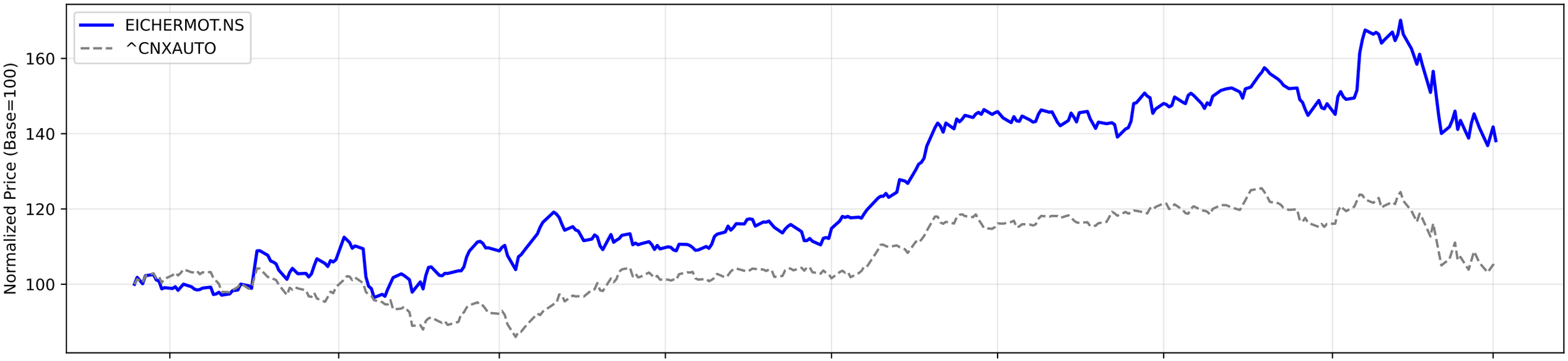

RS Ratio Trends (Multiple Timeframes)

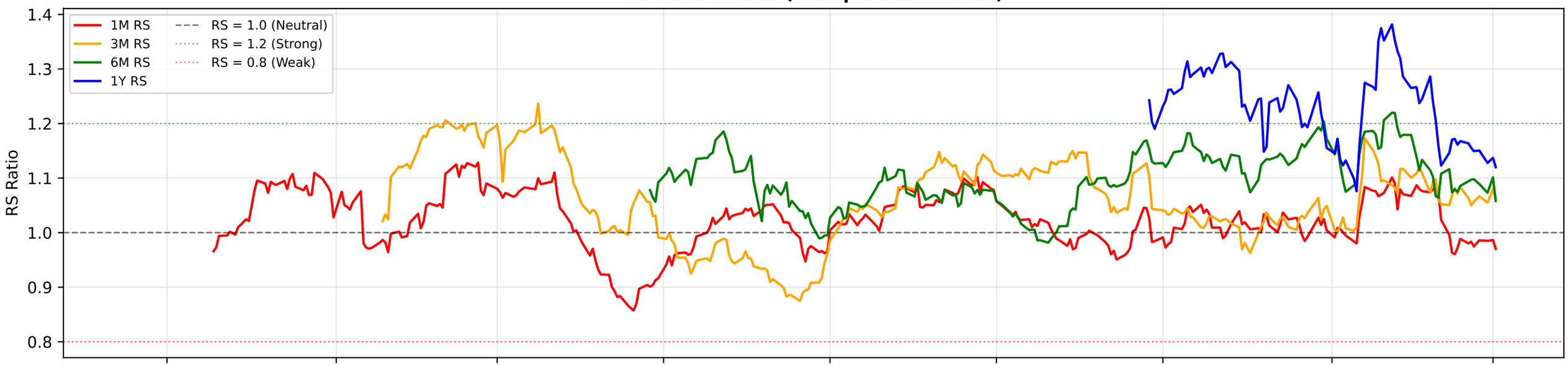

RS Composite Score Timeline

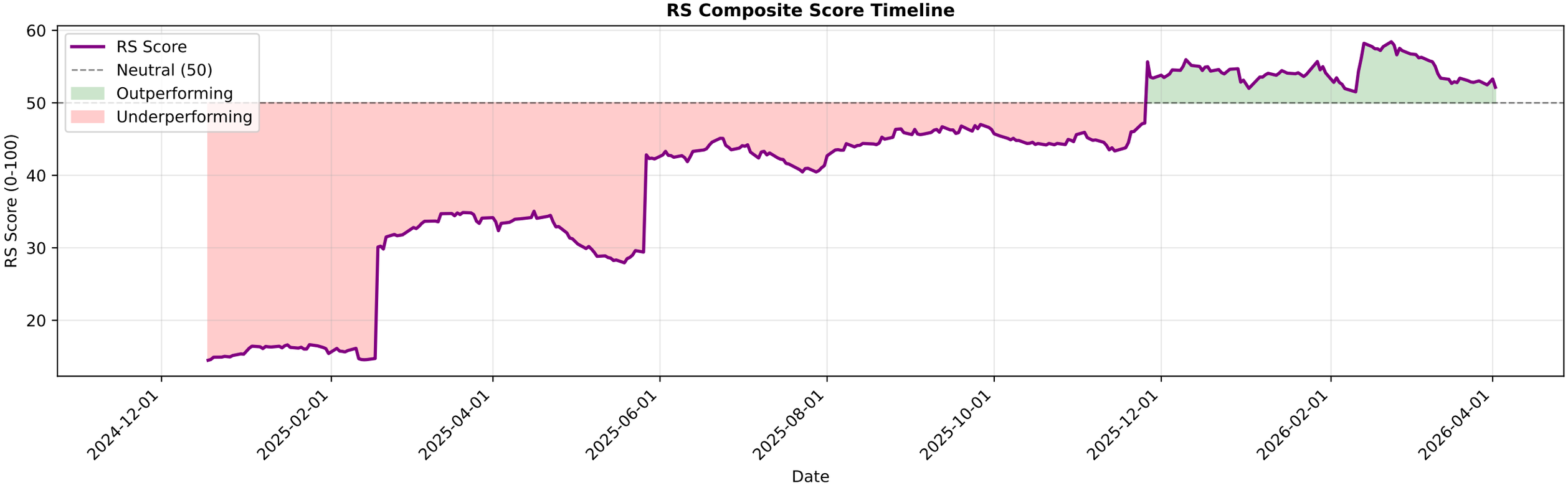

EICHERMOT.NS - EMA Crossover Summary

EMA 20:	7013.47
EMA 50:	7218.22
EMA 200:	6753.95
Trend Status:	**Short-term Downtrend**
Golden Cross Date:	2023-05-02 00:00:00+05:30
Golden Cross Price:	3241.11

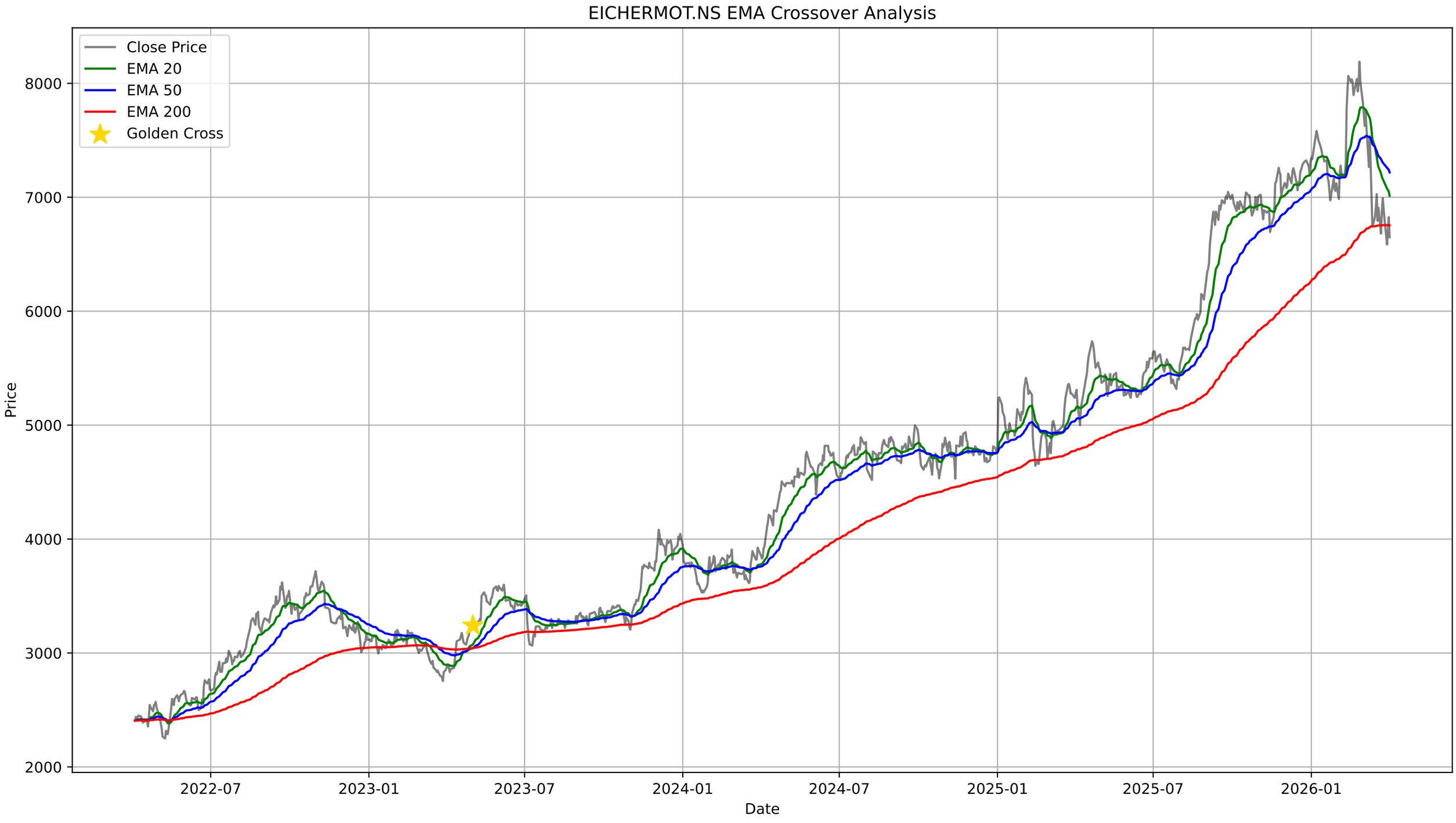
EICHERMOT.NS EMA Crossover Analysis
Close Price
EMA 20
EMA 50
EMA 200
Golden Cross
Price
8000
7000
6000
5000
4000
3000
2000
2022-07
2023-01
2023-07
2024-01
2024-07
2025-01
2025-07
2026-01
Date

EICHERMOT.NS - Bollinger Bands Summary

Current Price:	6649.50
Upper Band:	7741.47
Middle Band (SMA 20):	7032.95
Lower Band:	6324.43
%B:	0.2294
Band Width:	0.2015
Status:	Lower Half
Signal:	None
Recent Signal 1:	**Buy Signal at 2026-03-09 00:00:00+05:30**
Recent Signal 2:	**Buy Signal at 2026-03-13 00:00:00+05:30**
Recent Signal 3:	**Buy Signal at 2026-03-16 00:00:00+05:30**

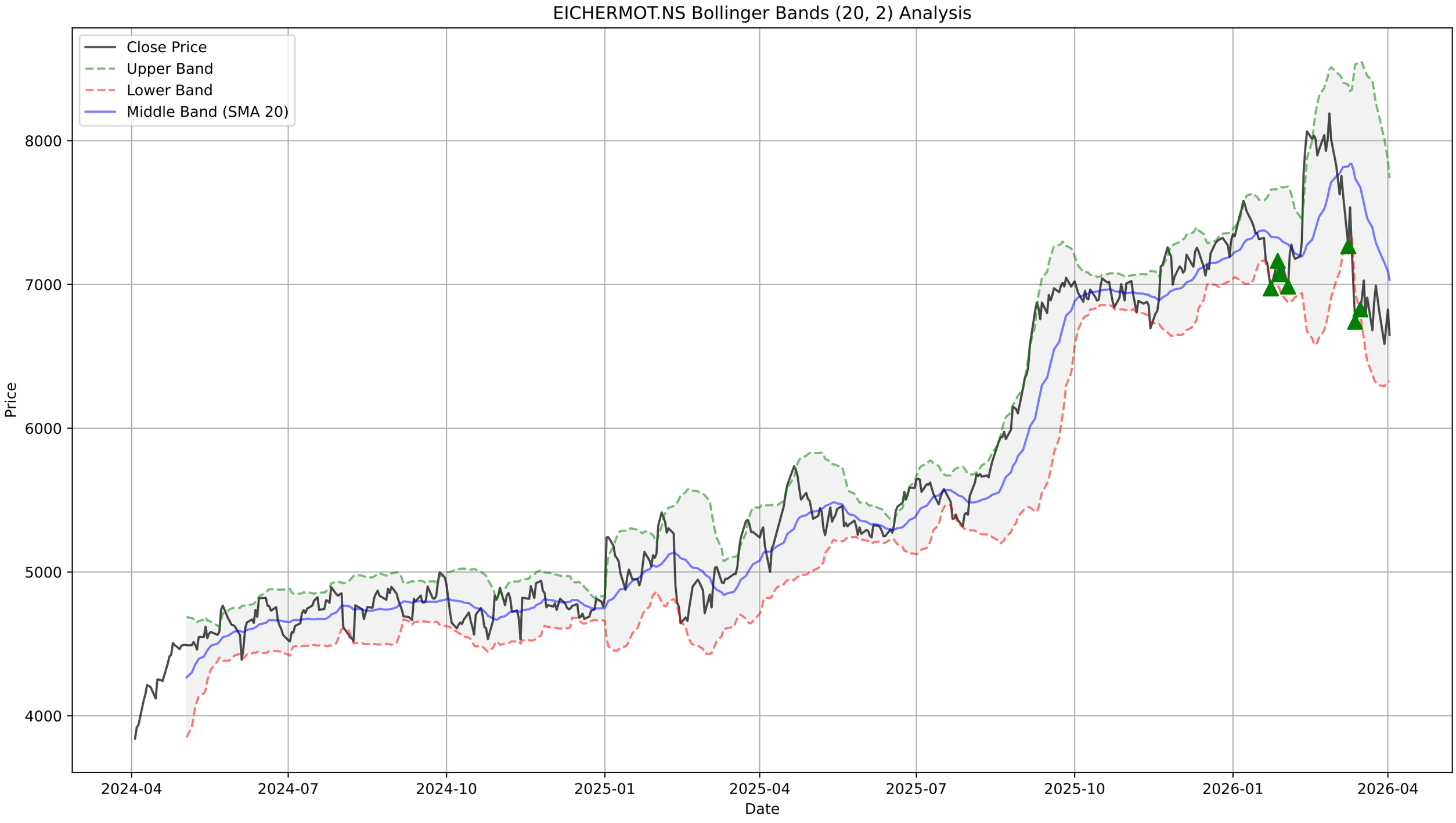
EICHERMOT.NS Bollinger Bands (20, 2) Analysis
Close Price
Upper Band
Lower Band
Middle Band (SMA 20)
Price
8000
7000
6000
5000
4000
2024-04
2024-07
2024-10
2025-01
2025-04
2025-07
2025-10
2026-01
2026-04
Date

EICHERMOT.NS - Supertrend Summary

Status:	**DOWNTREND (Sell)**
Supertrend Value:	7396.04
Signal Identified On:	2026-03-09

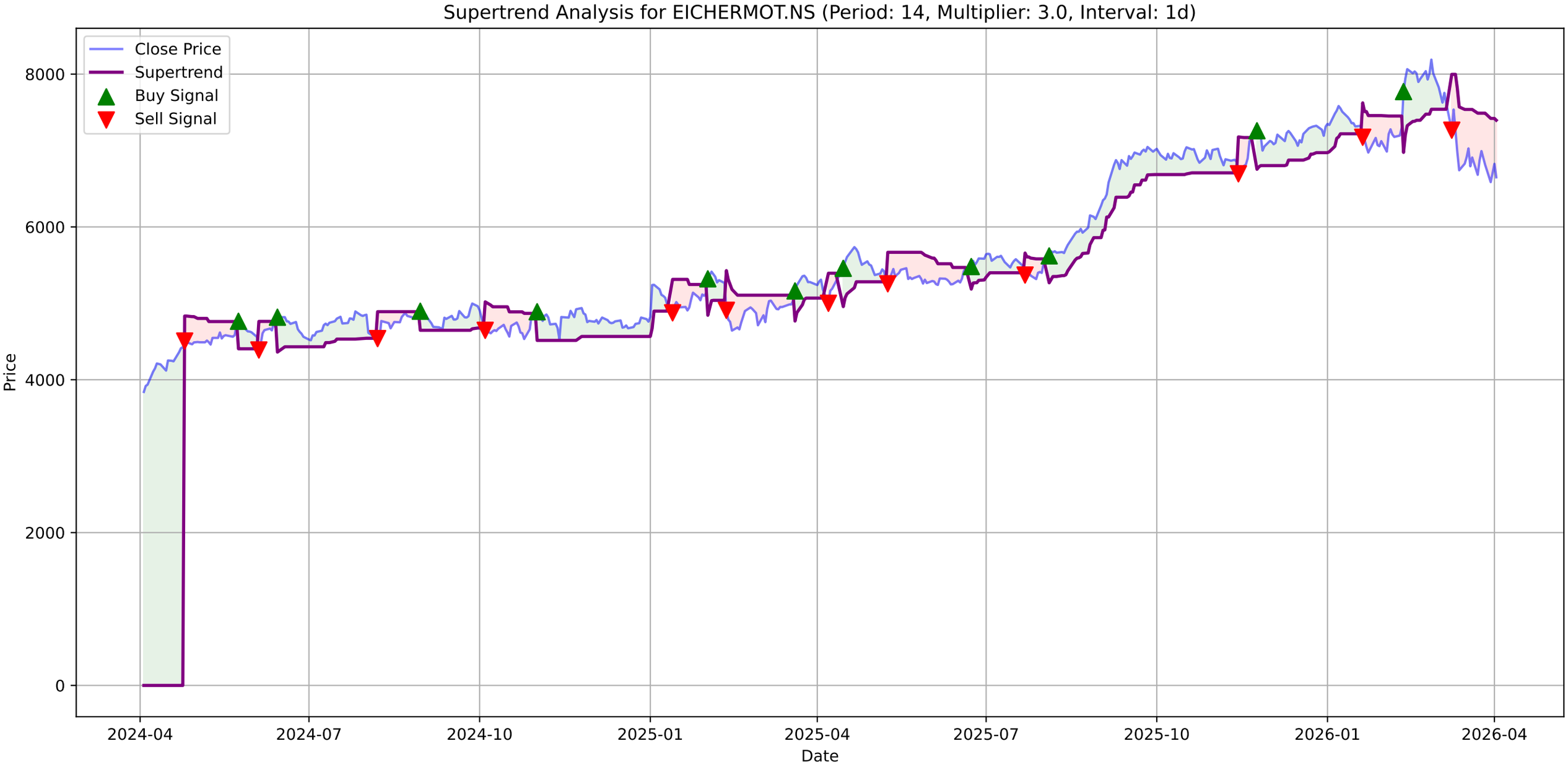
Supertrend Analysis for EICHERMOT.NS (Period: 14, Multiplier: 3.0, Interval: 1d)
Close Price
Supertrend
Buy Signal
Sell Signal
Price
8000
6000
4000
2000
0
2024-04
2024-07
2024-10
2025-01
2025-04
2025-07
2025-10
2026-01
2026-04
Date

EICHERMOT.NS - MACD Summary

MACD Line:	-221.57
Signal Line:	-197.49
Histogram:	-24.08
Trend:	**Bearish**
Momentum:	**Weakening**
Signal:	None

EICHERMOT.NS Price

EICHERMOT.NS MACD (12, 26, 9)

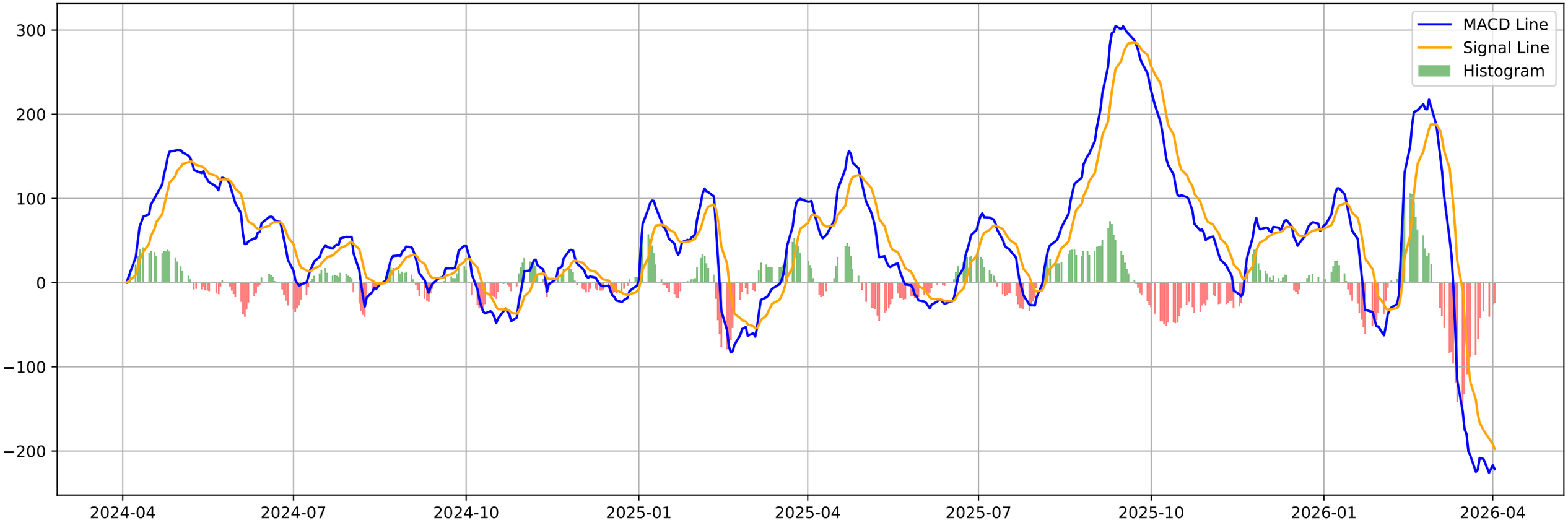

EICHERMOT.NS - Volatility Squeeze Summary

BB Width:	0.2015
ATR:	240.1786
Total Signals:	0

EICHERMOT.NS - Volatility Squeeze Analysis

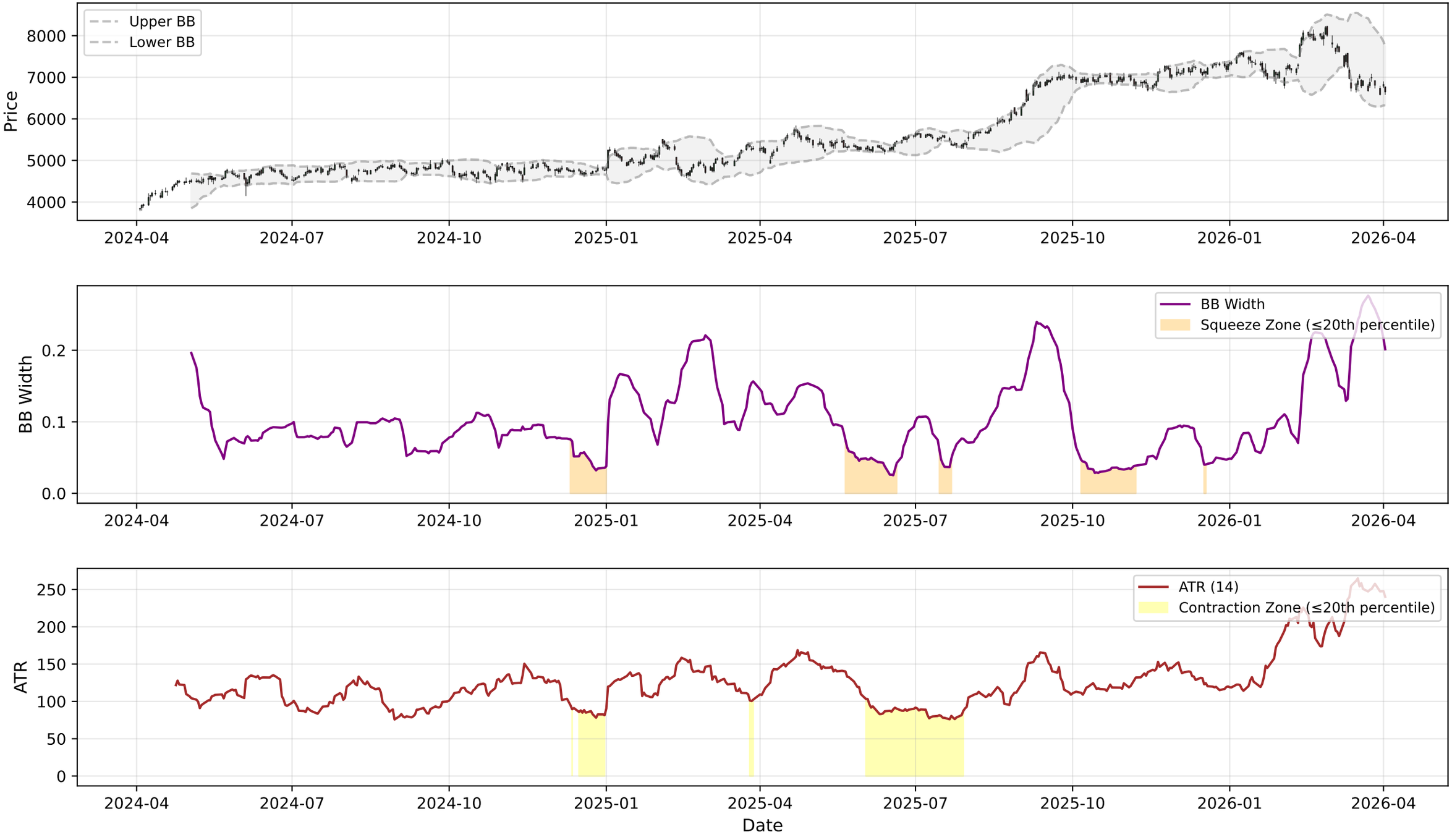

EICHERMOT.NS - RSI-Volume Summary

Current RSI:	39.91
Current Volume:	660432
Volume MA 20:	650128
Bullish Divergences:	1
Bearish Divergences:	3
Bullish Div 1:	Date: 2024-10-25 00:00:00+05:30, Price: 4532.83
Bearish Div 1:	Date: 2024-05-24 00:00:00+05:30, Price: 4765.67
Bearish Div 2:	Date: 2026-02-26 00:00:00+05:30, Price: 8190.00

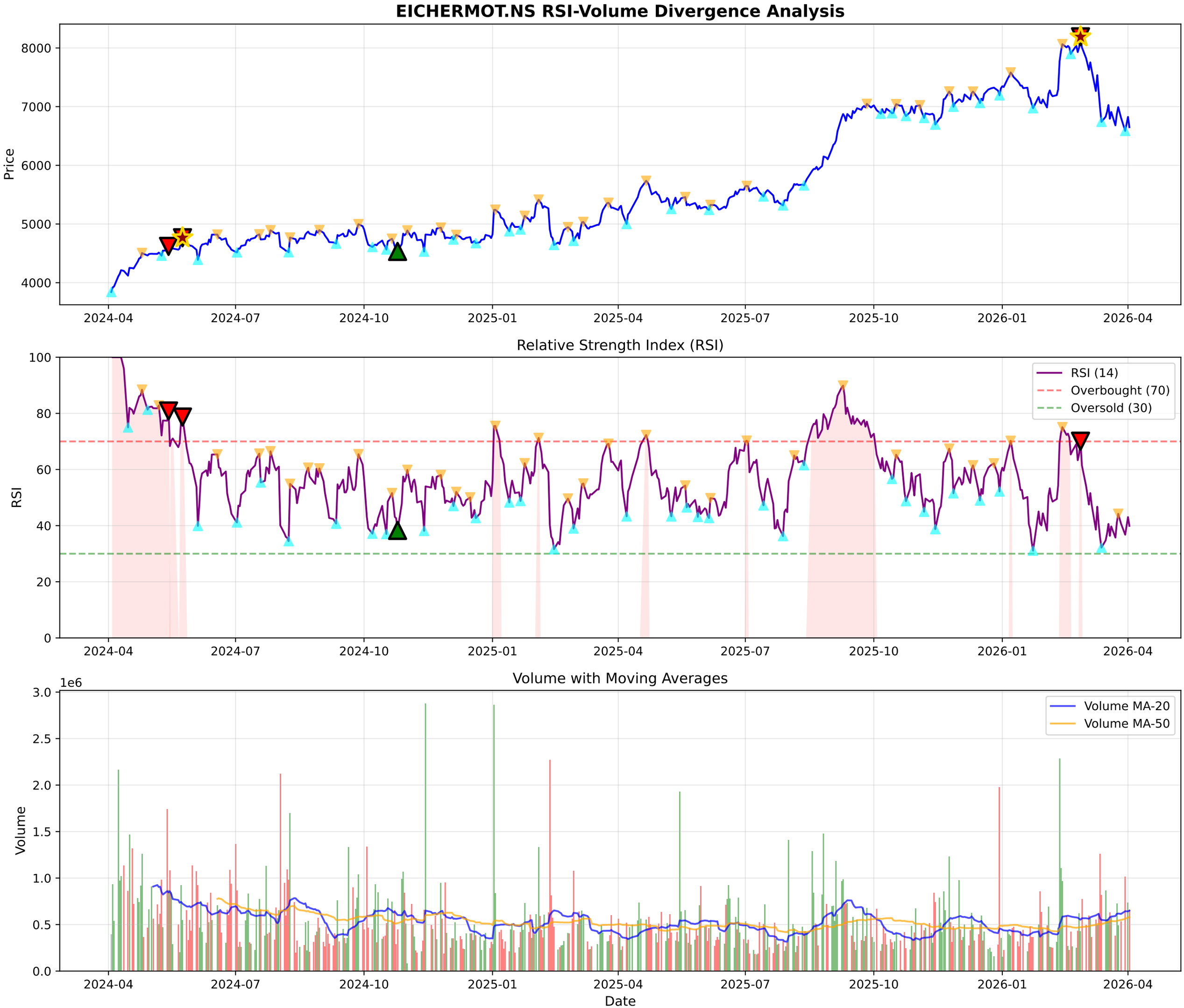
EICHERMOT.NS RSI-Volume Divergence Analysis
Price
8000
7000
6000
5000
4000
2024-04
2024-07
2024-10
2025-01
2025-04
2025-07
2025-10
2026-01
2026-04
Relative Strength Index (RSI)
RSI
100
80
60
40
20
0
RSI (14)
Overbought (70)
Oversold (30)
Volume with Moving Averages
1e6
Volume
3.0
2.5
2.0
1.5
1.0
0.5
0.0
Volume MA-20
Volume MA-50
Date

EICHERMOT.NS - Volume Analysis

═══ VOLUME ANALYSIS ═══:	
Status:	**34 Signals Detected**
:	
2026-01-23 [+]:	**Selling Exhaustion (Bullish Div)**
2026-01-28 [-]:	Distribution Day
2026-01-29 [-]:	Distribution Day
2026-02-26 [+]:	**Buying Exhaustion (Bearish Div)**

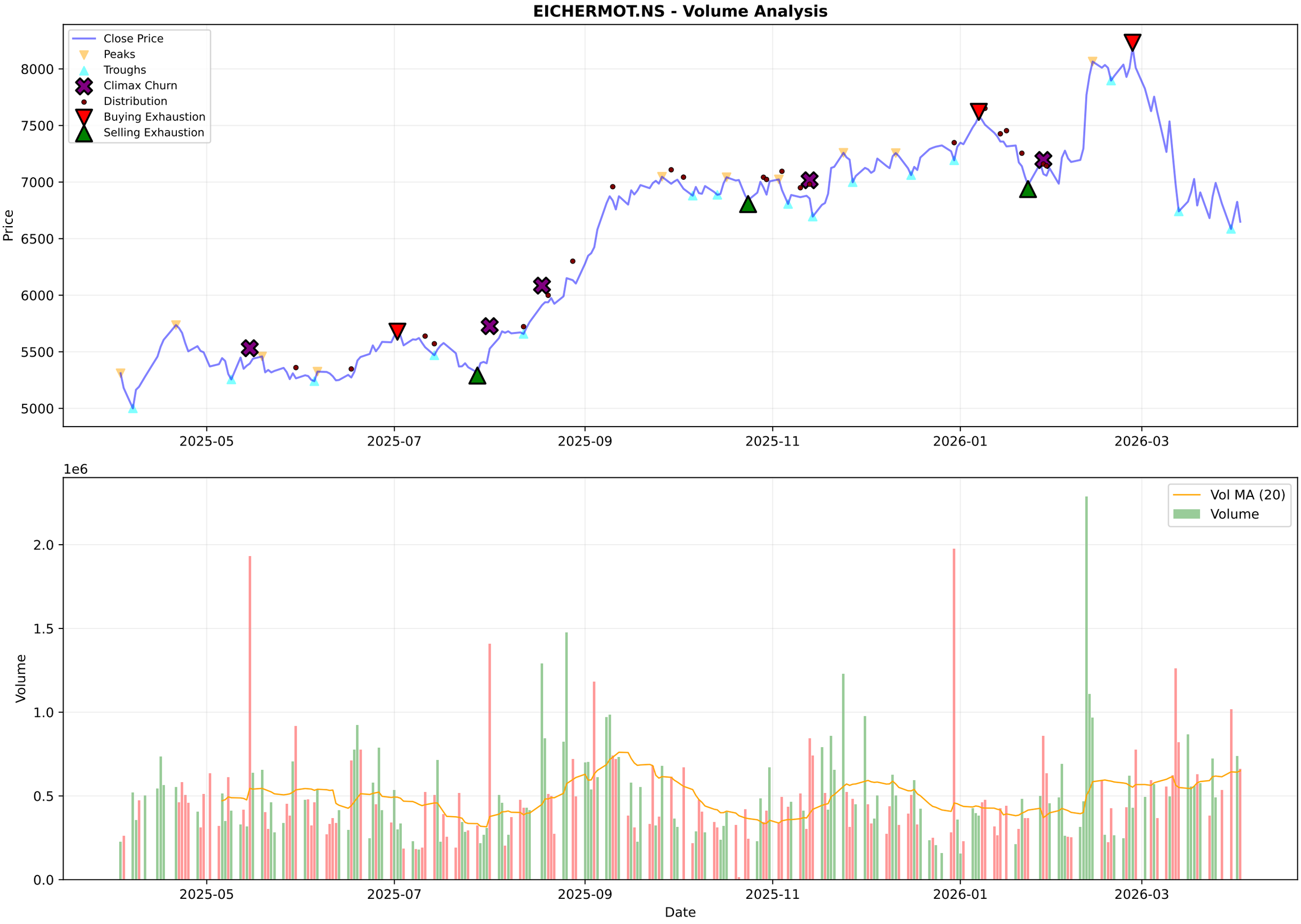
EICHERMOT.NS - Volume Analysis
Close Price
Peaks
Troughs
Climax Churn
Distribution
Buying Exhaustion
Selling Exhaustion
Price
8000
7500
7000
6500
6000
5500
5000
2025-05
2025-07
2025-09
2025-11
2026-01
2026-03
1e6
Vol MA (20)
Volume
Volume
2.0
1.5
1.0
0.5
0.0
Date

EICHERMOT.NS - Candlestick Classification Summary

═══ CANDLESTICK CLASSIFICATION ═══:	
Latest Classification:	**No Control**
Recent Trend Score (10-day avg):	-0.50
:	
Distribution:	
No Control:	103
Buyer Control:	62
Seller Control:	56
Buyer Strong Control:	4
Seller Strong Control:	3

EICHERMOT.NS - Candlestick Classification
Seller Strong Control
Seller Control
No Control
Buyer Control
Buyer Strong Control
Price
8000
7500
7000
6500
6000
5500
1e6
Volume
2.0
1.5
1.0
0.5
0.0
2025-07-11
2025-08-06
2025-09-03
2025-09-29
2025-10-27
2025-11-21
2025-12-17
2026-01-13
2026-02-09
2026-03-06
Date

Multi-Timeframe Supertrend Analysis

Timeframe	Status	Value	Last Price	Signal Date
1 Week	**DOWNTREND (Sell)**	7662.93	6649.5	2026-03-09
1 Day	**DOWNTREND (Sell)**	7396.04	6649.5	2026-03-09
15 Min	**DOWNTREND (Sell)**	6708.43	6649.5	2026-04-02

Multi-Timeframe MACD Analysis

Timeframe	Trend	Momentum	Signal
1 Week	**Bearish**	Strengthening	No Signal
1 Day	**Bearish**	Weakening	No Signal
15 Min	**Bullish**	Weakening	No Signal

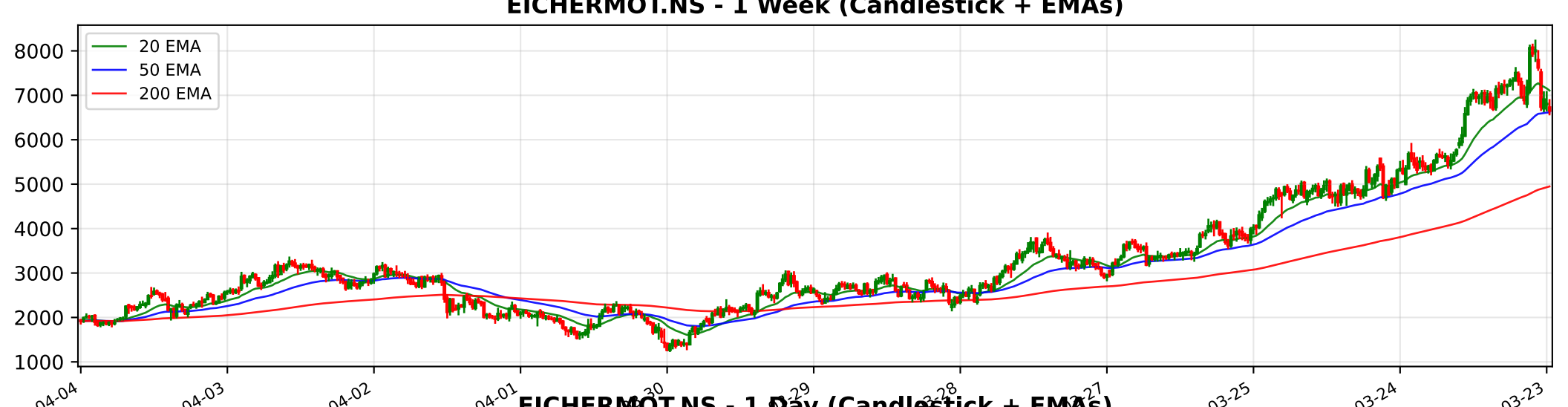
EICHERMOT.NS - 1 Week (Candlestick + EMAs)
20 EMA
50 EMA
200 EMA
8000
7000
6000
5000
4000
3000
2000
1000
2016-04-04
2017-04-03
2018-04-02
2019-04-01
2024-03-25
2025-03-24
2026-03-23

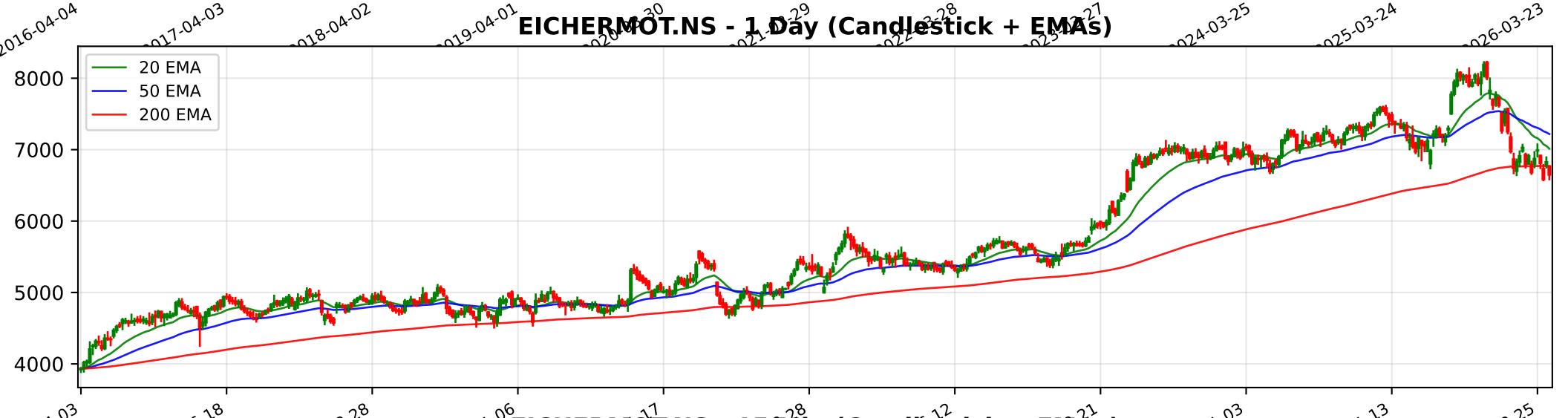
EICHERMOT.NS - 1 Day (Candlestick + EMAs)
20 EMA
50 EMA
200 EMA
8000
7000
6000
5000
4000
2024-04-03
2024-06-18
2024-08-28
2024-11-06
2025-11-03
2026-01-13
2026-03-25

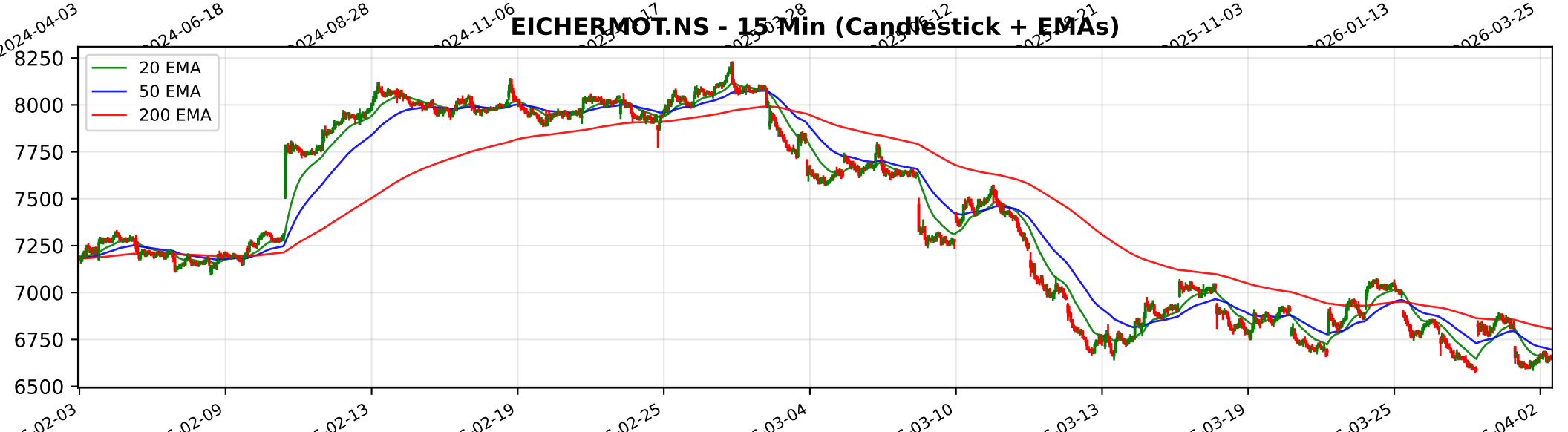
EICHERMOT.NS - 15 Min (Candlestick + EMAs)
20 EMA
50 EMA
200 EMA
8250
8000
7750
7500
7250
7000
6750
6500
02-09
02-13
02-19
02-25
03-04
03-10
03-13
03-19
03-25
04-02

Trendlyne Snapshot - EICHERMOT_main

Markets | MarketMind AI | Baskets | Alerts | F&O | MF | Reports | Screeners | Subscribe | Superstars | Portfolio | Watchlist | Insider Trades | Results | More

Search Stock, IPO, MF

MARKETS / SECTOR : AUTOMOBILES & AUTO COMPONENTS / INDUSTRY : 2/3 WHEELERS / EICHER MOTORS LTD.

Eicher Motors Ltd.

Ask MarketMind AI v1.5

NSE: EICHERMOT | BSE: 505200

Eicher Motors Live Share Price Today, Share Analysis and Chart

Mid-range Performer | In 3 Starfolio Baskets

IRAN WAR IMPACT Based on the latest financial reports and earnings call transcripts (as of February 2026), the impact of the Middle East conflict on Eicher Motors Ltd. is expected to be negative but manageable, primarily driven by logistics disruptions and r... Read More

6649.50 -176.00 (-2.58%)

↑ 32.99% Gain from 52W Low

678.5K NSE+BSE Volume

NSE 02 Apr, 2026 3:31 PM (IST)

Watchlist | Portfolio | Alert | My Notes

Analyst Upgrade Motilal Oswal upgrades Eicher Motors to a 'Neutral' call, cites strong domestic demand momentum — See details

Overview | FORECASTER | STOCK REPORT | Buy Sell Zone | F&O | Financials | News | Reports | Technicals | Shareholding | Deals | Corporate Actions | Alerts (1) | About

Durability score	Valuation Score	Momentum Score	Analyst Price Target
65.0 / 100	30.5 / 100	45.4 / 100	7,879
High Financial Strength	Mid Valuation	Technically Neutral	1Yr Price target upside is 18%

Mid-range Performer These stocks have strong quality. Their reasonable financials and technicals make them potentially attractive to i... View Similar | Embed DVM

FORECASTER: DVM, Key Metrics, Price Chart, Forecaster, Financials, Technicals, Shareholding, Deals, Documents, Corporate actions, Company Profile

SWOT: S 17, W 5, O 6, T 2 — SWOT Analysis

Check Before You Buy

VIEW FULL CHECKLIST

High rank — 14 Positive • 9 Negative

60.9% Pass in checklist (0 – 45 – 55 – 100)

PE Valuation Check

Right Now	1 Year Forward
Undervalued 22.7%	Undervalued 26.7%

INSIGHT Eicher Motors is undervalued at both current PE and future earnings estimate

Eicher Motors Key Metrics

Preset Metrics: Preset Metrics

Trendlyne Snapshot - EICHERMOT_forecaster

Markets | MarketMind AI | Baskets | Alerts | F&O | MF | Reports | Screeners | Subscribe | Superstars | Portfolio | Watchlist | Insider Trades | Results | More

Search Stock, IPO, MF

MARKETS / SECTOR : AUTOMOBILES & AUTO COMPONENTS / INDUSTRY : 2/3 WHEELERS / EICHER MOTORS LTD.

Eicher Motors Ltd.

NSE: EICHERMOT | BSE: 505200

Mid-range Performer

In 3 Starfolio Baskets

Download real time STOCK REPORT

6649.50 -176.00 (-2.58%)

↑ 32.99% Gain from 52W Low

678.5K NSE+BSE Volume

NSE 02 Apr, 2026 3:31 PM (IST)

Watchlist | Portfolio | Alert | My Notes

Analyst Upgrade: Motilal Oswal upgrades Eicher Motors to a 'Neutral' call, cites strong domestic demand momentum — See details

Overview | FORECASTER | STOCK REPORT | Buy Sell Zone | F&O | Financials | News | Reports | Technicals | Shareholding | Deals | Corporate Actions | Alerts (1) | About

Eicher Motors - EICHERMOT - stock price prediction, stock forecast, target price, analyst ratings from 34 analysts

Eicher Motors has a share price target of Rs 7879, revenue growth forecast of 23.7%, and profit growth estimate of 16.9% for FY26, based on top 34 analyst calls.

Eicher Motors FORECASTER - Analyst Estimates

FORECASTER DASHBOARD →

SHARE PRICE TARGET FORECAST

12 MONTH ESTIMATE

CURRENT PRICE 6649.5

AVG. ESTIMATE 7878.7

LOW ESTIMATE 6500

HIGH ESTIMATE 9694

CURRENT PRICE · AVG. ESTIMATE

in Rs

EPS FORECAST

QUARTER | ANNUAL

300 / 200 / 100 / 0

Mar '23 | Mar '24 | Mar '25 | Mar '26 | Mar '27

ACTUAL EPS · AVG. ESTIMATE

in Rs

CONSENSUS RECOMMENDATION

34 ANALYST Recommendations

BUY

	STRONG BUY	BUY	HOLD	SELL	STRONG SELL
Nov '25	9	8	14	3	2
Dec '25	10	8	13	3	2
Jan '26	9	8	13	3	3
Feb '26	11	7	12	2	3
Mar '26	11	7	12	2	2
Apr '26	11	7	12	2	2