© 2026 Stock Research. All Rights Reserved.

Strategic Trading Analysis

Here is the technical analysis and positional trade recommendation for Federal Bank Ltd. (FEDERALBNK.NS) based on the provided report.

Step 1: Audit the Data

- **Data Present:** Daily and multi-timeframe price charts, Moving Averages (20, 50, 200 EMAs), RSI, Volume analysis (including Moving Averages and distribution days), MACD, Bollinger Bands, Supertrend, Relative Strength vs. Benchmark, and fundamental snapshots.
- **Data Missing:** Real-time order book data, broad market internals (e.g., Nifty 50 correlation), and short interest/options data to gauge potential hedging resistance.
- **Confidence Level: High**. The provided document is extremely comprehensive, offering a 360-degree view of price action, momentum, volatility, and volume flow across multiple timeframes. This is more than sufficient to formulate a reliable intermediate-term positional setup.

Step 2: Analyze the Setup

- **Price Structure & Trend:** The stock is structurally in a long-term uptrend, trading above its 200-day EMA (244.99). However, the intermediate-term trend (1-4 months) is currently compromised. The stock is in a defined short-term downtrend, trading below both its 20-day EMA (270.17) and 50-day EMA (272.88). It is currently forming lower highs and lower lows after peaking near 300.
- **Momentum:** Momentum is currently weak. The RSI is at 45.16, indicating a lack of bullish conviction. While the MACD has registered a "**Bullish** Crossover," this occurred deep in negative territory (-4.83), which typically signals a weak oversold bounce rather than the start of a robust new impulsive leg. Furthermore, the Supertrend on the daily chart remains in a "DOWNTREND (Sell)" state.
- **Volume & Relative Strength:** Volume analysis shows multiple recent "Distribution Days" between January and March, coupled with a "Buying Exhaustion" signal on January 30th. Relative Strength classifies the stock as a "Weakening Leader," indicating it is currently underperforming the Nifty Bank index over the immediate short term.
- **Confluence:** The long-term thesis remains intact, but short-term technicals signal risk. Buying right now equates to catching a falling knife against intermediate momentum. A prudent positional trader must wait for structural confirmation that the current corrective phase has ended.

Step 3: Formulate the Recommendation

Recommendation: NO (Do not enter at current levels) Entering the stock at INR 265.55 carries unfavorable risk as the price remains capped by the 20-day and 50-day EMAs, with heavy overhead supply from recent distribution. However, the stock presents a viable watchlist candidate for a conditional entry once the trend begins to flip.

Conditional Plan (If structure improves):* **Condition to Buy:** A decisive daily close above the 50-day EMA (currently INR 272.88) accompanied by above-average volume, signaling that buyers have absorbed the recent distribution and are regaining control. * **Entry Price:** INR 275.00 (Hypothetical trigger confirming a breakout above short-term resistance).* **Stop Loss:** INR 253.00 (Hard level placed just below the recent swing low and the protective 200-day EMA, representing roughly an 8% downside risk).* **Take Profit:** INR 298.00 (Targeting a re-test of the recent major peak/supply zone, representing an ~8.3% upside, fitting the 5%-15% objective).

© 2026 Stock Research. All Rights Reserved.

Candlestick Classification Analysis

Based on the provided "Candlestick Classification" chart (Page 21) and the data summary (Page 20), I will analyze the price action of FEDERALBNK.NS utilizing the specified 5-step classification algorithm.

As a seasoned price action trader, I look not just at individual candles, but the *story* the sequence of classifications tells us about the shifting balance of power between buyers and sellers.

1. Macro Price Action Context

Looking at the broader chart, FEDERALBNK.NS enjoyed a massive, extended uptrend from the INR 180 levels in mid-2025 all the way up to the INR 300 mark by early March 2026. However, the character of the trend has drastically shifted in the most recent weeks. The stock has broken its steep ascending structure and entered a phase of high volatility and distribution.

2. Breakdown of Recent Price Action (March - April 2026)

Let's zoom in on the right side of the chart and apply the algorithmic logic:

- **The Top (Exhaustion):** Around the INR 300 level, we see a cluster of "No Control" (Grey) candles and "Seller Control" (Light Red) candles. According to our algorithm, this indicates weak bodies and long wicks at highs. Buyers failed to close near the highs despite attempts, signaling a clear loss of upside momentum and exhaustion.
- **The Sell-Off (Distribution):** Following the peak, the stock experienced a sharp drop down to the INR 250-INR 255 zone. This sequence is dominated by "Seller Control" (Light Red) candles. While we didn't see massive "Seller Strong Control" (Dark Red) candles, the consistency of sellers closing the price near the daily lows confirmed a decisive shift in trend.
- **The Recent Bounce (Lack of Conviction):** After hitting ~INR 255, the price bounced back toward the INR 270 level. **This is the most critical part of the analysis.** Notice the colors on this bounce: we see a few "Buyer Control" (Light Green) candles, but they are immediately interspersed with "No Control" (Grey) and "Seller Control" (Light Red) candles.
  - *Crucially, there are absolutely ZERO "Buyer Strong Control" (Dark Green) candles on this recovery.* Referring to the algorithm (Steps 1 & 4), this means the buyers are failing to produce large bodies that close near the highs, and/or they lack the volume multiplier to validate institutional participation. The bounce is weak and likely driven by short-covering rather than new, aggressive buying.

3. Current State Assessment

According to Page 20, the **Latest Classification is "No Control"** and the **Recent Trend Score (10-day avg) is a paltry 0.20**.

Looking at the extreme right edge of the chart (Page 21), we see a string of small Grey ("No Control") and Light Red ("Seller Control") candles with declining volume. The algorithm categorizes these as indecision (Step 3: long wicks, or Step 1: weak bodies).

However, context is everything. **Indecision following a sharp drop and a weak, volume-less bounce is inherently a bearish setup.** It means the buyers who stepped in at INR 255 have already exhausted their

© 2026 Stock Research. All Rights Reserved.

buying power by INR 270, and the market is simply floating before the next move.

4. Future Price Prediction

Directional Bias: Bearish / Downside

The Logic: The sequence of price action tells a story of a market that has transitioned from markup to distribution. The failure of buyers to print high-conviction ("Buyer Strong Control") candles during the recent retracement suggests that the bounce is a "dead cat bounce" or a lower-high formation.

Because the algorithm heavily penalizes lack of volume and poor closing positions (Steps 2 & 4), the current string of "No Control" candles indicates an absence of demand. When demand dries up after a failed bounce, the path of least resistance is down.

Expected Movement:1. **Primary Expectation:** Sellers will regain control. I expect to see the return of "Seller Control" (Light/Dark Red) candles breaking the price below the recent minor support of INR 260.2. **Target:** A retest of the recent swing low around the **INR 250 - INR 255** zone is highly probable. If volume expands on the downside (triggering Step 4 multipliers for sellers), a deeper correction could unfold.3. **Invalidation (What proves me wrong):** To turn bullish, I would need to see the algorithm trigger a clear **"Buyer Strong Control" (Dark Green) candle** closing definitively above INR 275 on high volume. This would indicate institutions have returned to accumulate the stock. Until that happens, the bears remain in control of the medium-term narrative.

News & Analyst Targets

As a stock research analyst, here is the latest analysis and news roundup for **Federal Bank Limited (NSE: FEDERALBNK)** as of the first week of April 2026.

The stock is currently trading in the range of **INR 265 - INR 267** with a market capitalization of approximately INR 65,500 Crores.

1) Latest News for FEDERALBNK This Week

- **Trading Window Closure:** Federal Bank officially closed its insider trading window starting April 1, 2026. The restriction will remain until 48 hours after the formal announcement of its Q4 FY26 (January-March 2026) financial results, which are expected around April 19, 2026.
- **Q4 FY26 Earnings Expectations:** Heading into earnings season, the street is expecting broadly stable metrics. Analyst consensus estimates point to Net Interest Margins (NIM) of 3.0%-3.2% and Profit After Tax (PAT) in the range of INR 1,050-1,150 Crore. Management's guidance on FY27 loan growth and CASA (Current Account Savings Account) traction will be heavily monitored.

2) Upgrades and Downgrades from Brokerages

- **Systematix Institutional Equities** recently **upgraded** Federal Bank from a 'Hold' to a 'Buy' rating, hiking its target price from INR 275 to INR 310. The upgrade factors in structurally improved margins, lower

© 2026 Stock Research. All Rights Reserved.

provisions, and a better growth scope.
- **Emkay Global** maintained its 'Buy' rating but actively **upgraded/hiked** its target price to INR 320 (from INR 285), citing extreme confidence in the new management's approach to calibrated growth and an expected improvement in Return on Assets (RoA).
- **Geojit BNP Paribas** and **JPMorgan** have recently reaffirmed their neutral stances, maintaining **'Hold'** ratings on the stock, awaiting further margin normalization before upgrading.

3) Other News Directly or Indirectly Impacting FEDERALBNK

- **Direct Impact - Blackstone Stake & Capital Infusion:** The bank's board recently approved a stake dilution of up to 9.9% to a Blackstone-managed fund via preferential issues. This is a highly positive structural move that is projected to boost pro-forma CET-1 (Common Equity Tier 1) capital by ~280 basis points and increase FY27E Adjusted Book Value (ABV) by roughly 4%.
- **Indirect Impact - Regulatory Scrutiny on Unsecured Lending:** The Reserve Bank of India's continuous increased scrutiny on unsecured retail portfolios (like microfinance and personal credit) is pushing the broader banking sector to pivot. This indirectly impacts Federal Bank by forcing it to maintain cautious lending standards and double down on secured, mid-yielding loan segments to preserve asset quality.
- **Direct Impact - Retail Customer Dissatisfaction Issues:** There have been rising discussions and grievances surfacing across public financial forums (like Reddit/consumer boards) regarding branches allegedly mis-selling or forcing premium "Delite" and "Crown" tier accounts on customers while refusing to downgrade them to Basic Savings Bank Deposit Accounts (BSBDA). While relatively minor right now, this poses a slight reputational risk and could invite RBI Ombudsman scrutiny if the bank violates core BSBDA mandate availabilities.

4) Latest Targets from Analysts and Brokerages

The broader analyst consensus maintains a **"Buy"** rating (out of 33 analysts covering the stock, roughly 24 hold Buy ratings, with average 12-month targets pointing to an upside of ~10-15%).

Here are the latest available targets from the brokerage community for 2026:

Brokerage / Firm	Current Rating	Target Price (INR)	Recent Action / Status
Emkay Global	Buy	320	Target Hiked
IDBI Capital	Buy	320	Maintained
Kotak Institutional Equities	Buy	310	Maintained
Systematix Institutional Equities	Buy	310	Upgraded (from Hold)
Investec	Buy	305	Maintained
JPMorgan	Hold	302	Maintained
Axis Direct	Buy	290	Maintained
Geojit BNP Paribas	Hold	284	Maintained

(Note: Target achievement largely hinges on Q4 FY26 execution and the bank successfully driving its guided ~16% loan growth into FY27.)

Stock Detailed Analysis Report

FEDERALBNK.NS

Current Price: ₹265.55

Generated: 2026-04-03 12:16

FEDERALBNK.NS - 3 Year Daily Price Chart

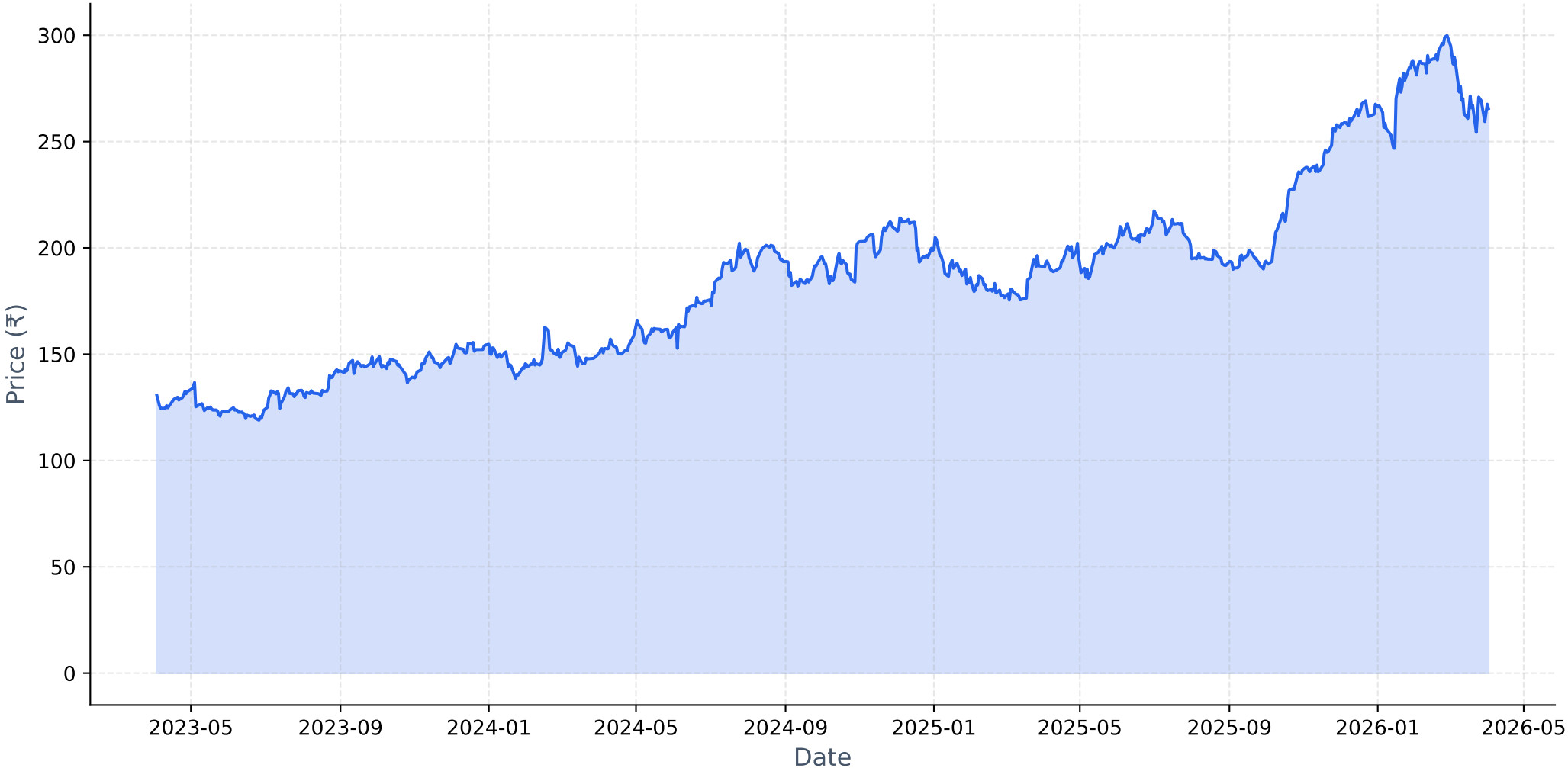

Long-term Fundamental Analysis (4 Years)

Metric	Is Growing?	Accelerating?	1Y Growth	3Y CAGR
Revenue	Yes	No	17.46%	18.59%
Net Income	Yes	No	7.17%	28.29%
ROE	No	No	-13.41%	-8.29%
EPS	Yes	No	1.31%	21.27%

Short-term Fundamental Analysis (6 Quarters)

Metric	Is Growing?	Recent QoQ	Avg QoQ
Revenue	Yes	6.43%	1.46%
Net Income	No	-15.82%	-4.72%
EPS	No	-14.06%	-14.06%

FEDERALBNK.NS - Relative Strength Analysis

═══ OVERVIEW ═══:	
Benchmark Index:	^NSEBANK
Sector:	Bank
Classification:	**Weakening Leader**
RS Score:	61.4/100
:	
═══ RS RATIOS ═══:	
1M RS:	**1.040 [Leader]**
3M RS:	**1.134 [Leader]**
6M RS:	**1.476 [Strong]**
1Y RS:	**1.375 [Strong]**
:	
═══ TURNAROUND ANALYSIS ═══:	
Turnaround Status:	**Not Detected**
:	
SIGNAL CRITERIA::	
✗ Emerging RS:	**Not accelerating**
✗ Medium-term Lagging:	**Not lagging**
✗ Performance Improving:	**Not improving**

Relative Strength Analysis: FEDERALBNK.NS vs ^NSEBANK
Classification: Weakening Leader

Price Performance Comparison (Normalized)

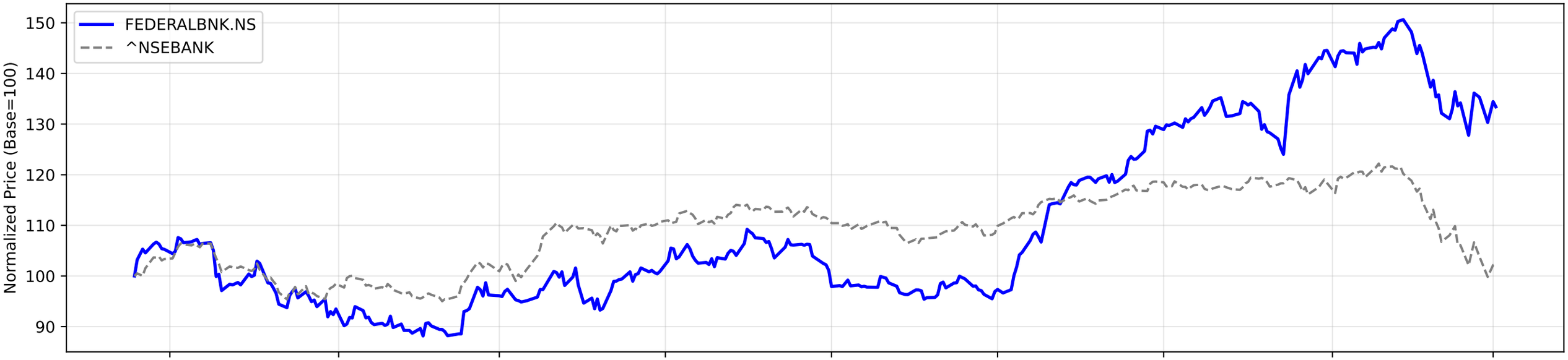

RS Ratio Trends (Multiple Timeframes)

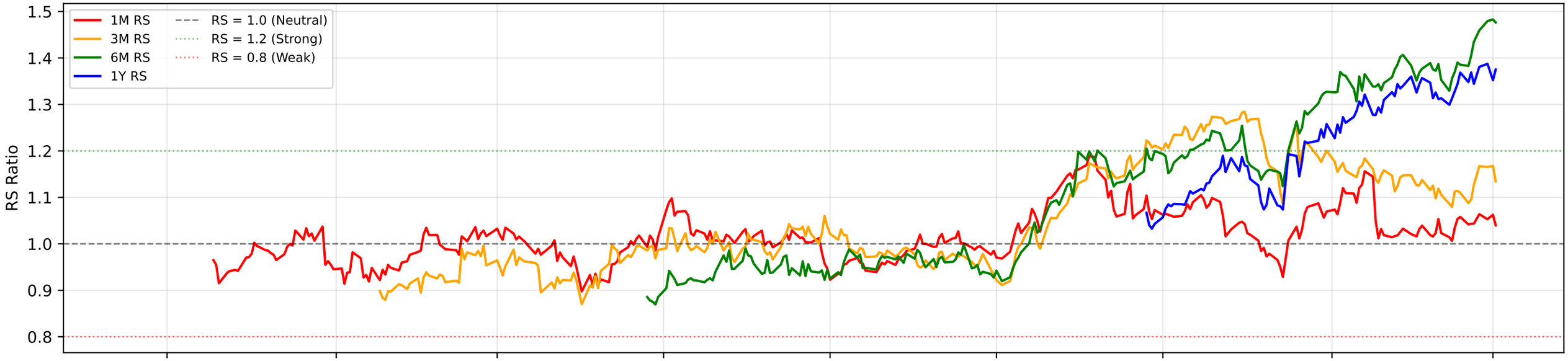

RS Composite Score Timeline

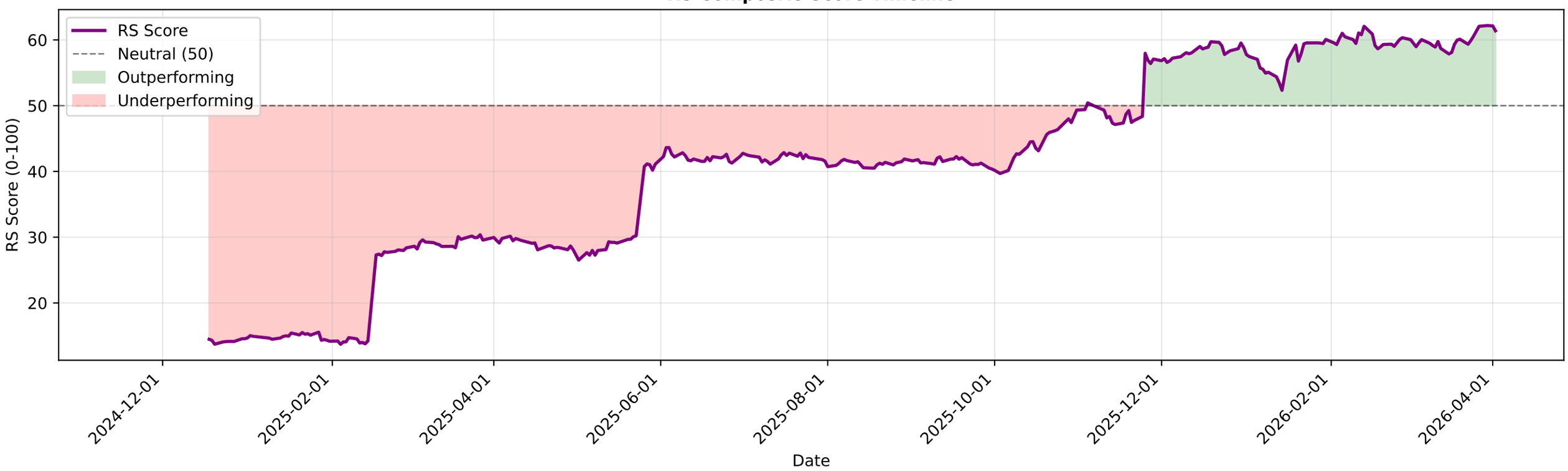

FEDERALBNK.NS - EMA Crossover Summary

EMA 20:	270.17
EMA 50:	272.88
EMA 200:	244.99
Trend Status:	**Short-term Downtrend**
Golden Cross Date:	2025-03-25 00:00:00+05:30
Golden Cross Price:	193.68

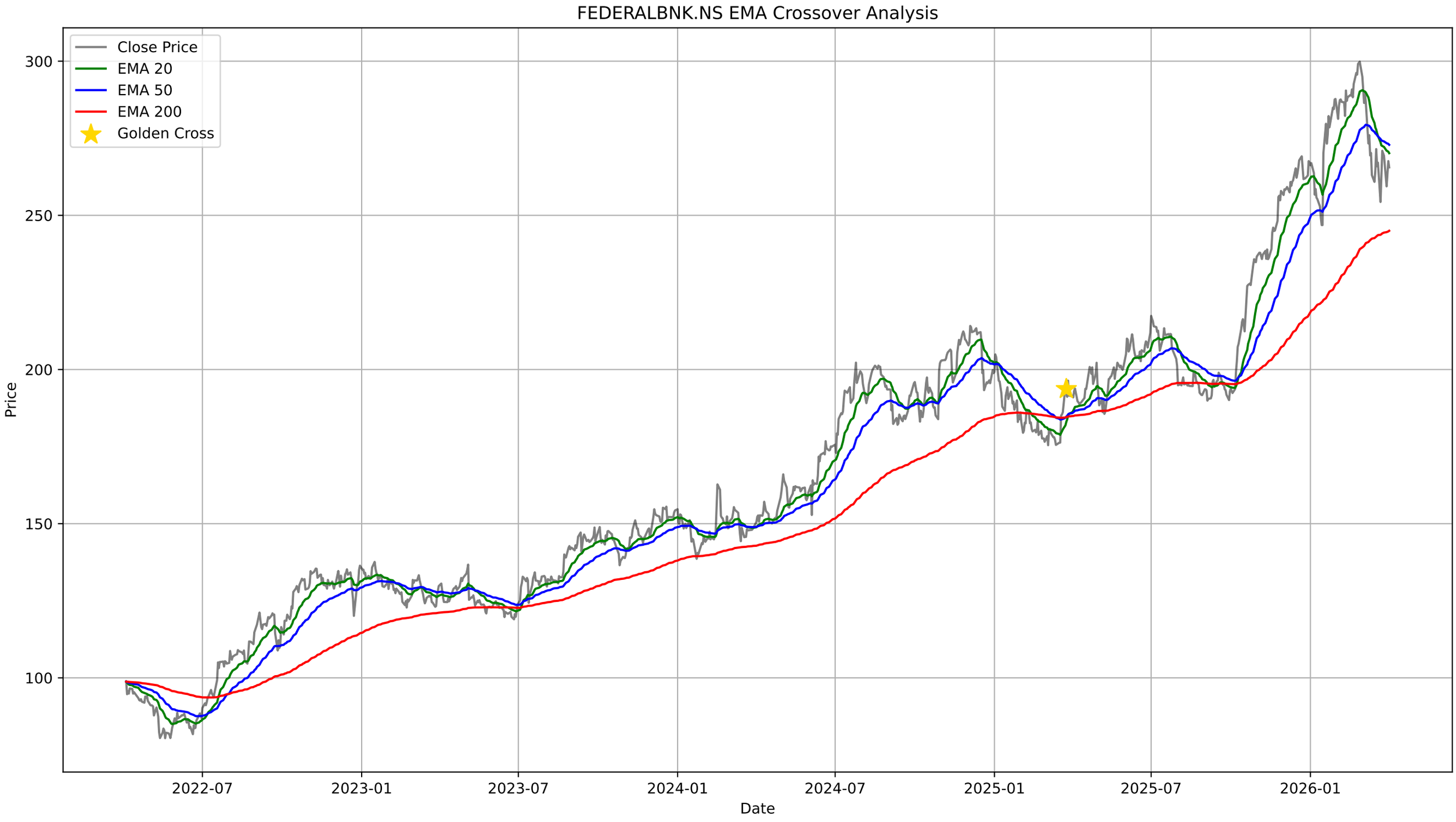
FEDERALBNK.NS EMA Crossover Analysis
Close Price
EMA 20
EMA 50
EMA 200
Golden Cross
Price
300
250
200
150
100
2022-07
2023-01
2023-07
2024-01
2024-07
2025-01
2025-07
2026-01
Date

FEDERALBNK.NS - Bollinger Bands Summary

Current Price:	265.55
Upper Band:	288.10
Middle Band (SMA 20):	269.71
Lower Band:	251.32
%B:	0.3868
Band Width:	0.1364
Status:	Lower Half
Signal:	None
Recent Signal 1:	**Buy Signal at 2026-03-13 00:00:00+05:30**
Recent Signal 2:	**Buy Signal at 2026-03-16 00:00:00+05:30**
Recent Signal 3:	**Buy Signal at 2026-03-17 00:00:00+05:30**

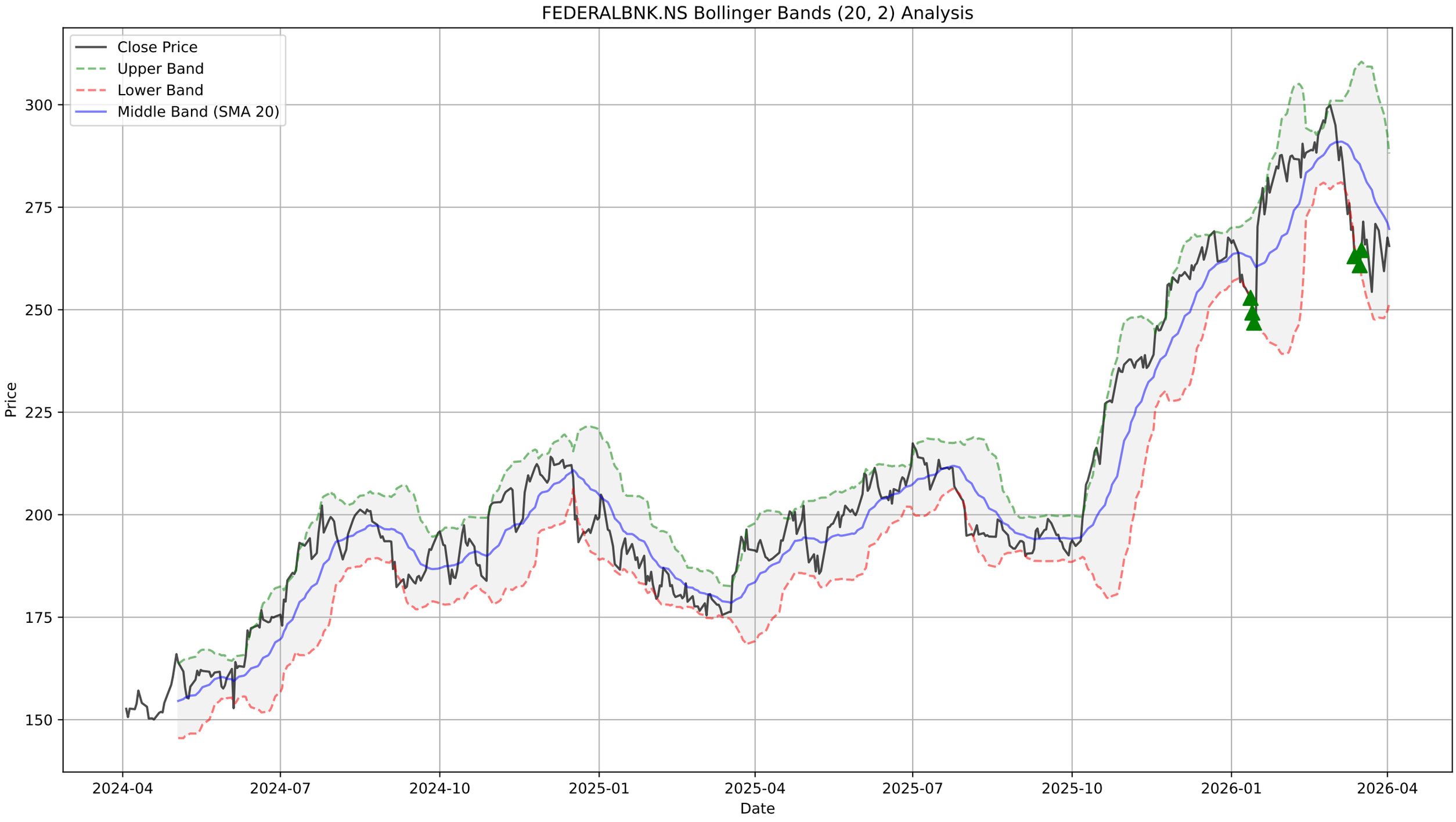
FEDERALBNK.NS Bollinger Bands (20, 2) Analysis
Close Price
Upper Band
Lower Band
Middle Band (SMA 20)
Price
300
275
250
225
200
175
150
2024-04
2024-07
2024-10
2025-01
2025-04
2025-07
2025-10
2026-01
2026-04
Date

FEDERALBNK.NS - Supertrend Summary

Status:	**DOWNTREND (Sell)**
Supertrend Value:	285.44
Signal Identified On:	2026-03-09

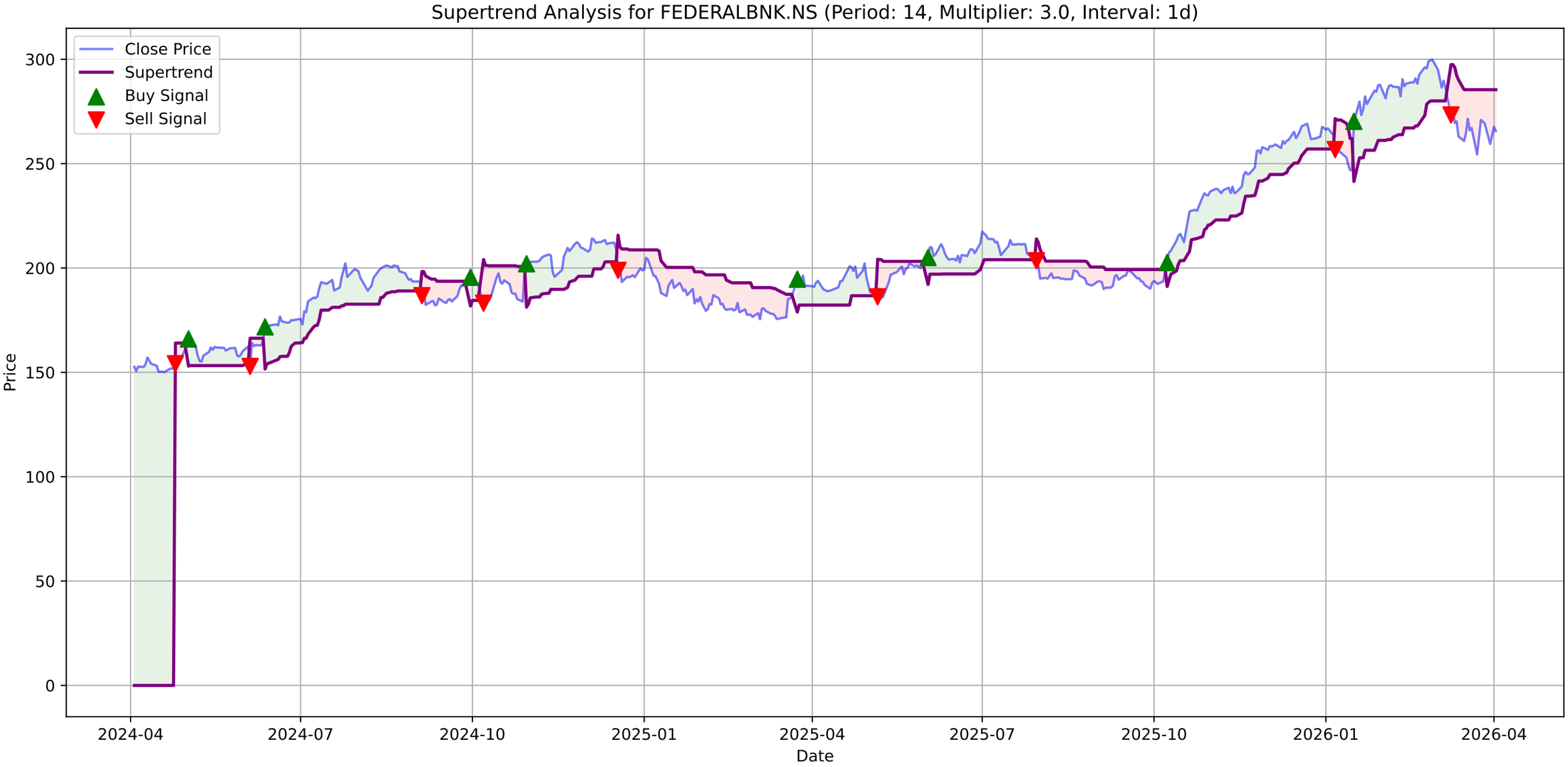
Supertrend Analysis for FEDERALBNK.NS (Period: 14, Multiplier: 3.0, Interval: 1d)
Close Price
Supertrend
Buy Signal
Sell Signal
Price
Date
300
250
200
150
100
50
0
2024-04
2024-07
2024-10
2025-01
2025-04
2025-07
2025-10
2026-01
2026-04

FEDERALBNK.NS - MACD Summary

MACD Line:	-4.83
Signal Line:	-4.85
Histogram:	0.02
Trend:	**Bullish**
Momentum:	**Weakening**
Signal:	**Bullish Crossover (Buy)**

FEDERALBNK.NS Price

FEDERALBNK.NS MACD (12, 26, 9)

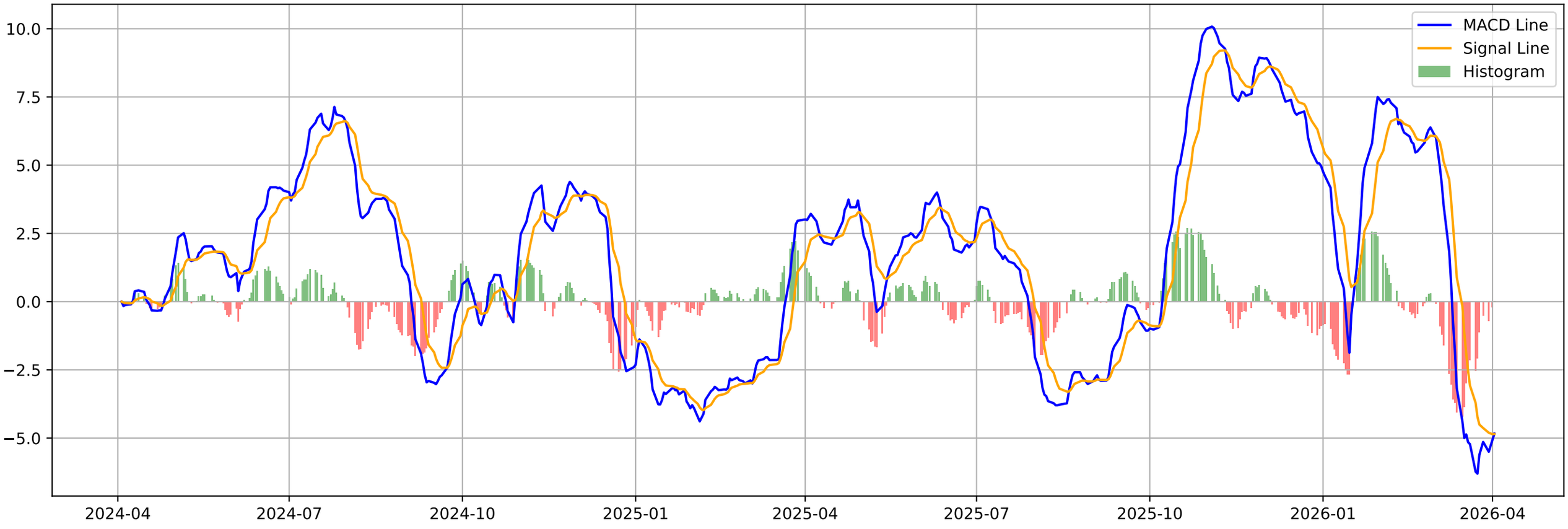

FEDERALBNK.NS - Volatility Squeeze Summary

BB Width:	0.1364
ATR:	9.6143
Total Signals:	8
Signal 1:	BB Squeeze at 2026-02-18 00:00:00+05:30 (Price: 290.85)
Signal 2:	BB Squeeze at 2026-02-19 00:00:00+05:30 (Price: 288.30)
Signal 3:	BB Squeeze at 2026-02-20 00:00:00+05:30 (Price: 292.60)
Signal 4:	BB Squeeze at 2026-02-23 00:00:00+05:30 (Price: 296.20)
Signal 5:	BB Squeeze at 2026-02-24 00:00:00+05:30 (Price: 295.65)

FEDERALBNK.NS - Volatility Squeeze Analysis

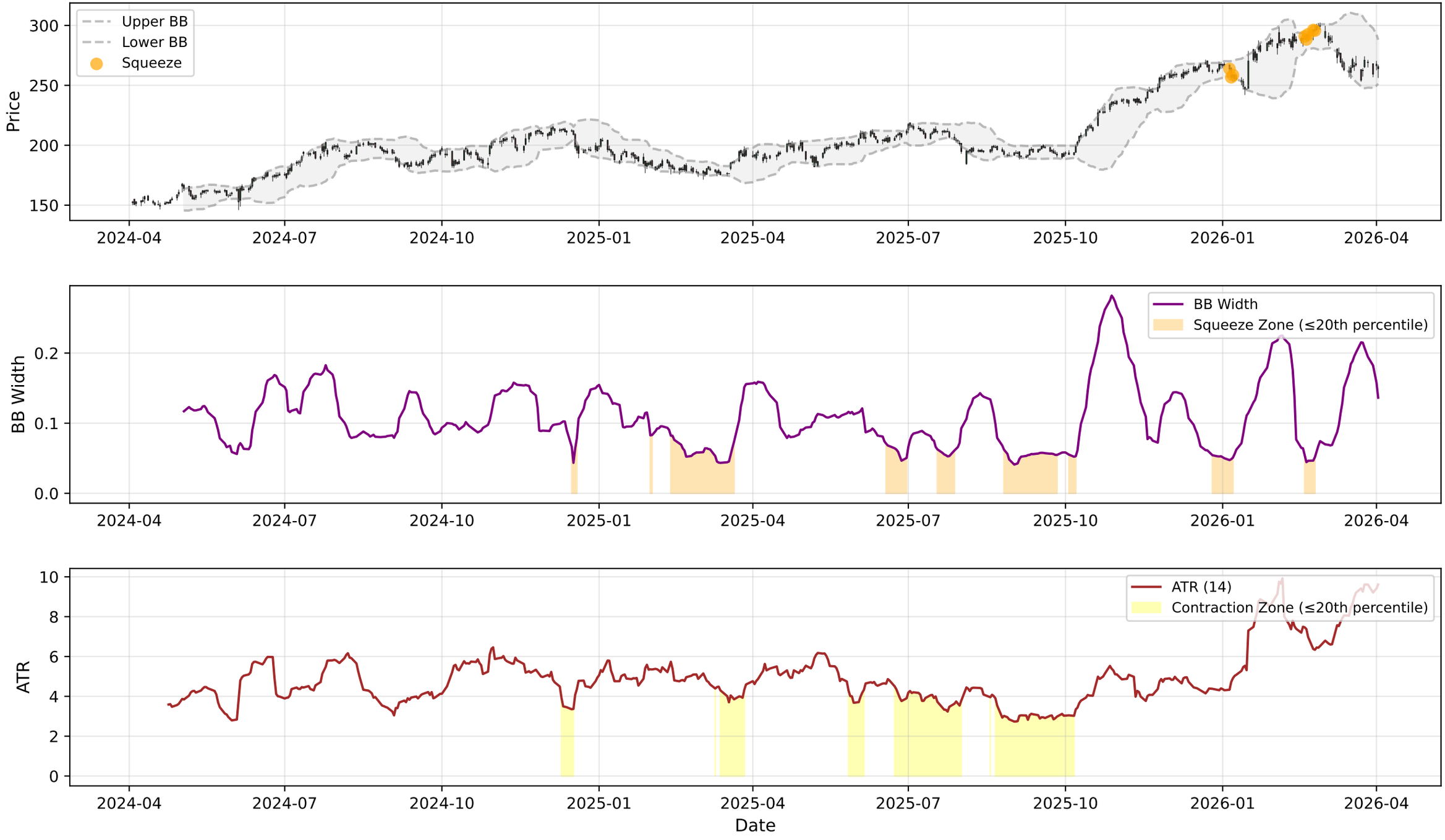

FEDERALBNK.NS - RSI-Volume Summary

Current RSI:	45.16
Current Volume:	5537579
Volume MA 20:	9762947
Bullish Divergences:	2
Bearish Divergences:	5
Bullish Div 1:	Date: 2024-04-19 00:00:00+05:30, Price: 150.05
Bullish Div 2:	Date: 2025-02-03 00:00:00+05:30, Price: 179.47
Bearish Div 1:	Date: 2025-05-23 00:00:00+05:30, Price: 202.21
Bearish Div 2:	Date: 2026-01-30 00:00:00+05:30, Price: 287.75

FEDERALBNK.NS RSI-Volume Divergence Analysis

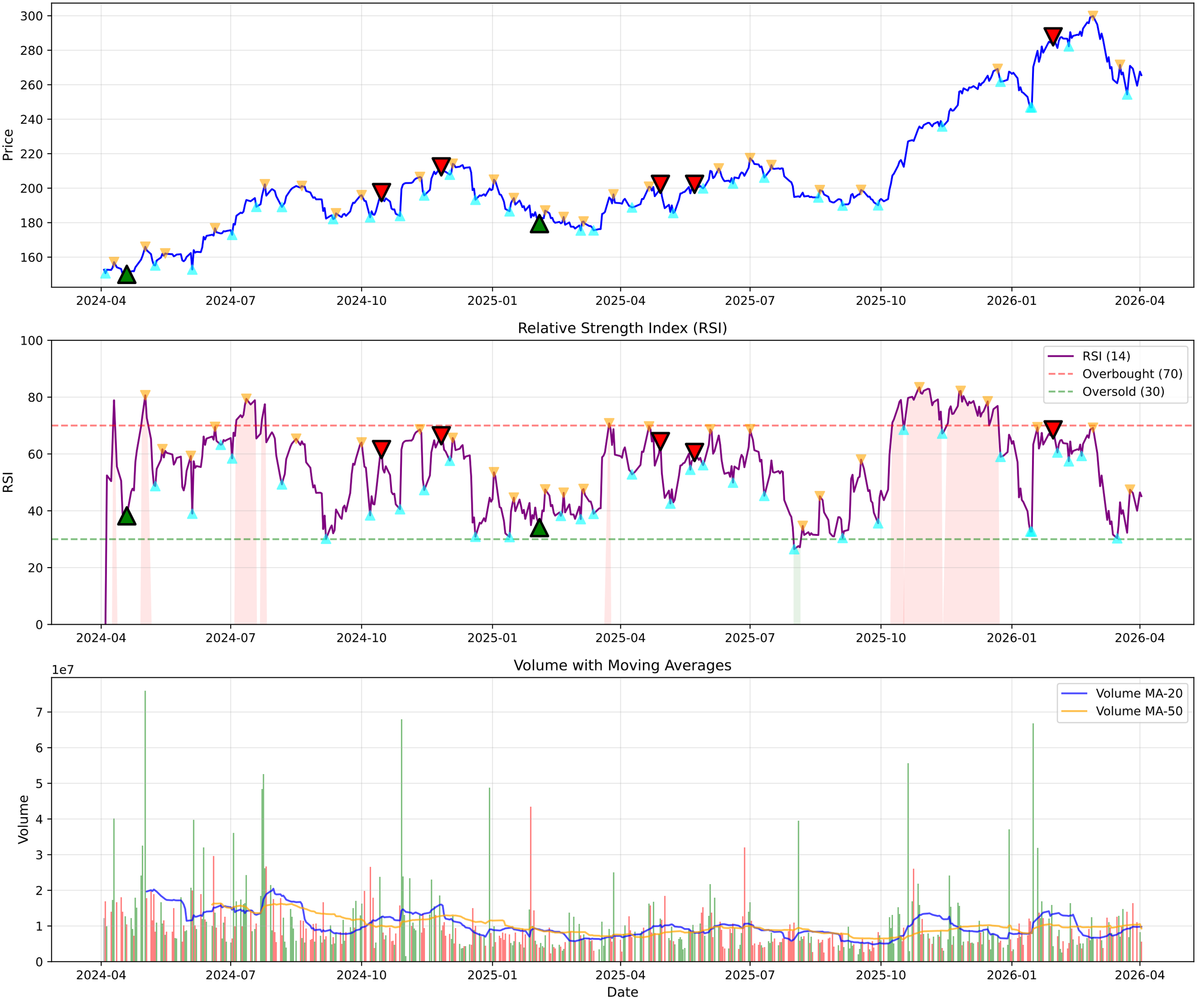

FEDERALBNK.NS - Volume Analysis

═══ VOLUME ANALYSIS ═══:	
Status:	**29 Signals Detected**
:	
2026-01-14 [-]:	Distribution Day
2026-01-30 [+]:	**Buying Exhaustion (Bearish Div)**
2026-02-24 [-]:	Distribution Day
2026-03-16 [-]:	Distribution Day
2026-03-27 [-]:	Distribution Day

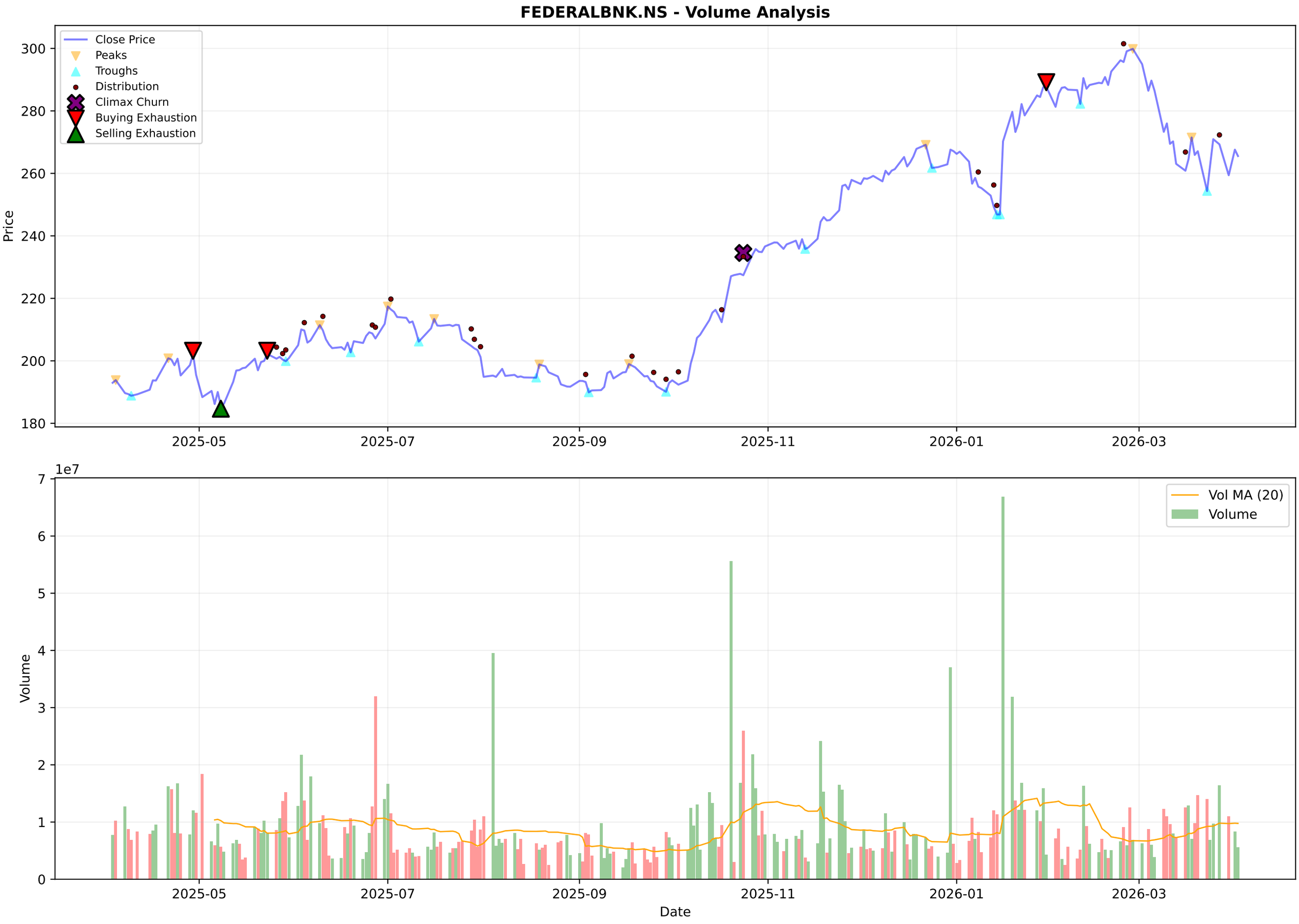
FEDERALBNK.NS - Volume Analysis
Close Price
Peaks
Troughs
Distribution
Climax Churn
Buying Exhaustion
Selling Exhaustion
Price
300
280
260
240
220
200
180
2025-05
2025-07
2025-09
2025-11
2026-01
2026-03
1e7
Vol MA (20)
Volume
Volume
7
6
5
4
3
2
1
0
Date

FEDERALBNK.NS - Candlestick Classification Summary

═══ CANDLESTICK CLASSIFICATION ═══:	
Latest Classification:	**No Control**
Recent Trend Score (10-day avg):	0.20
:	
Distribution:	
No Control:	120
Seller Control:	56
Buyer Control:	44
Buyer Strong Control:	5
Seller Strong Control:	3

FEDERALBNK.NS - Candlestick Classification
Seller Strong Control
Seller Control
No Control
Buyer Control
Buyer Strong Control
Price
300
280
260
240
220
200
180
1e7
Volume
6
4
2
0
2025-07-11
2025-08-06
2025-09-03
2025-09-29
2025-10-27
2025-11-21
2025-12-17
2026-01-13
2026-02-09
2026-03-06
Date

Multi-Timeframe Supertrend Analysis

Timeframe	Status	Value	Last Price	Signal Date
1 Week	**UPTREND (Buy)**	260.76	265.55	2025-10-06
1 Day	**DOWNTREND (Sell)**	285.44	265.55	2026-03-09
15 Min	**UPTREND (Buy)**	261.62	265.5	2026-04-02

Multi-Timeframe MACD Analysis

Timeframe	Trend	Momentum	Signal
1 Week	**Bearish**	Strengthening	No Signal
1 Day	**Bullish**	Weakening	Bullish Crossover (Buy)
15 Min	**Bullish**	Weakening	No Signal

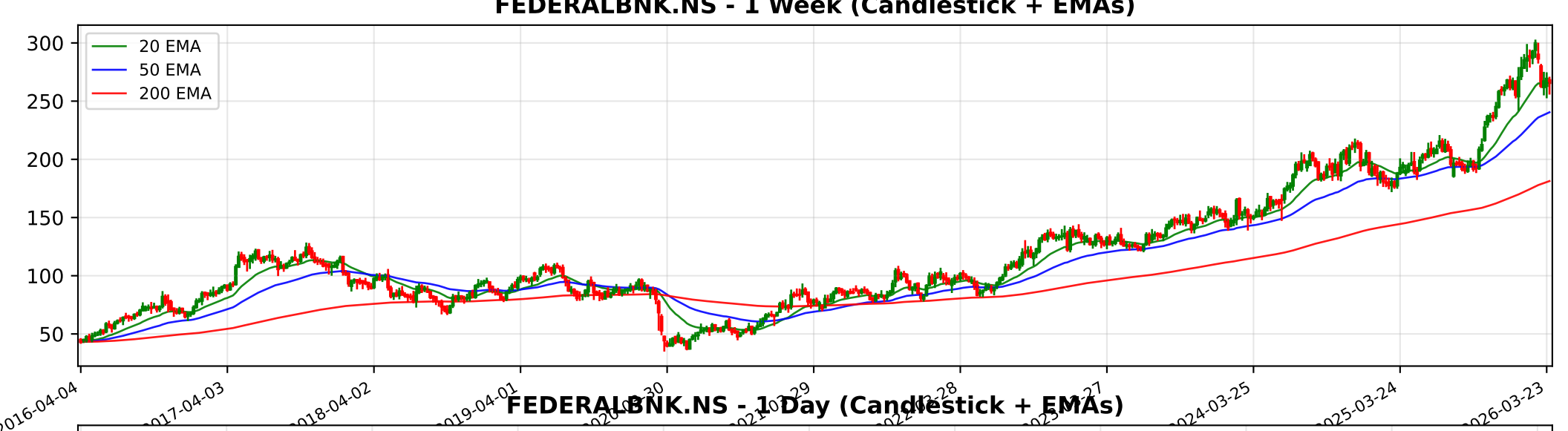
FEDERALBNK.NS - 1 Week (Candlestick + EMAs)
20 EMA
50 EMA
200 EMA
300
250
200
150
100
50
2016-04-04
2017-04-03
2018-04-02
2019-04-01
2024-03-25
2025-03-24
2026-03-23

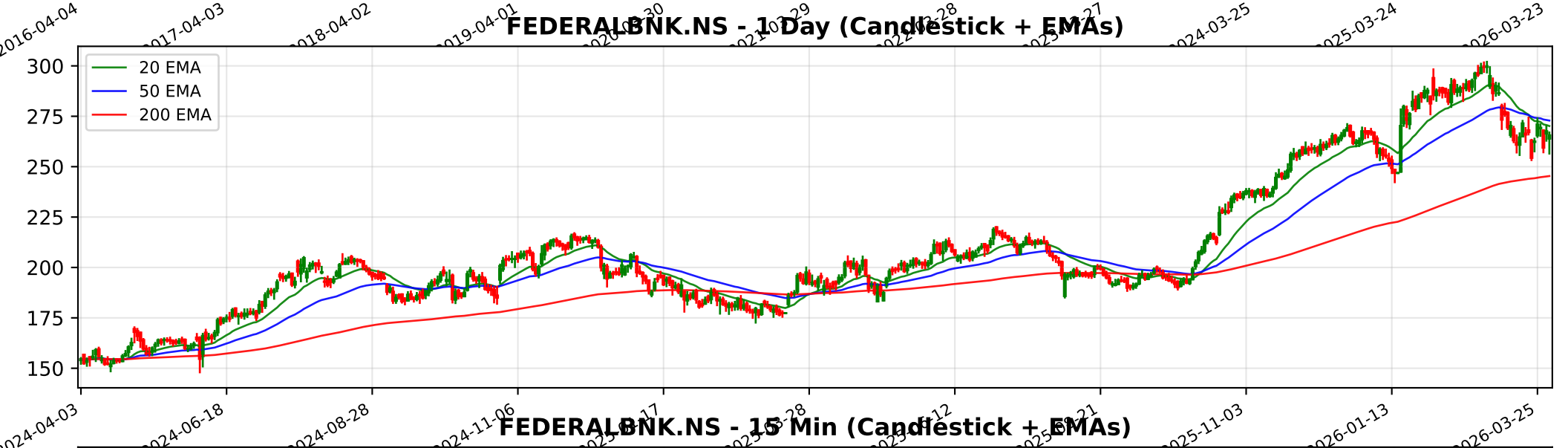
FEDERALBNK.NS - 1 Day (Candlestick + EMAs)
20 EMA
50 EMA
200 EMA
300
275
250
225
200
175
150
2024-04-03
2024-06-18
2024-08-28
2024-11-06
2025-11-03
2026-01-13
2026-03-25

FEDERALBNK.NS - 15 Min (Candlestick + EMAs)
20 EMA
50 EMA
200 EMA
300
290
280
270
260
02-03
02-09
02-13
02-19
02-25
03-04
03-10
03-13
03-19
03-25
04-02

Trendlyne Snapshot - FEDERALBNK_main

Markets | MarketMind AI | Baskets | Alerts | F&O | MF | Reports | Screeners | Subscribe | Superstars | Portfolio | Watchlist | Insider Trades | Results | More

Search Stock, IPO, MF

MARKETS / SECTOR : BANKING AND FINANCE / INDUSTRY : BANKS / FEDERAL BANK LTD.

Federal Bank Ltd.

Ask MarketMind AI v1.5

NSE: FEDERALBNK | BSE: 500469

Federal Bank Live Share Price Today, Share Analysis and Chart

Mid-range Performer

In 10 Starfolio Baskets

IRAN WAR IMPACT The impact of the Iran-Israel war on Federal Bank Ltd. is primarily categorized as Negative to Neutral, largely due to its significant dependence on the Gulf Cooperation Council (GCC) region for Non-Resident Indian (NRI) deposits and inward r... Read More

265.55 -2.05 (-0.77%)

↑ 44.99% Gain from 52W Low

5.8M NSE+BSE Volume

NSE 02 Apr, 2026 3:31 PM (IST)

Watchlist | Portfolio | Alert | My Notes

Overview | FORECASTER | STOCK REPORT | Buy Sell Zone | F&O | Financials | News | Reports | Technicals | Shareholding | Deals | Corporate Actions | Alerts | About

Durability score	Valuation Score	Momentum Score	Analyst Price Target
55.0 / 100	46.0 / 100	58.2 / 100	294
Medium Financial Strength	Mid Valuation	Technically Neutral	1Yr Price target upside is 11%

Mid-range Performer These stocks have average quality, financial and technical momentum, indicating a mid range performer View Similar Embed DVM

FORECASTER

24 S W 6 7 O T 1

SWOT Analysis

Check Before You Buy

VIEW FULL CHECKLIST

High rank 13 Positive • 13 Negative

50.0% Pass in checklist

0 45 55 100

PE Valuation Check

Right Now	1 Year Forward
Overvalued -19.9%	Overvalued -21.1%

INSIGHT Federal Bank is overvalued at both current PE and future earnings estimates.

DVM
Key Metrics
Price Chart
Forecaster
Financials
Technicals
Shareholding
Deals
Documents
Corporate actions
Company Profile

Federal Bank Key Metrics

Preset Metrics: Preset Metrics

ROE Ann. %	Broker Average Target	Market Capitalization	Price to Book
12	272.04	65.439	1.8

Trendlyne Snapshot - FEDERALBNK_forecaster

Markets | MarketMind AI | Baskets | Alerts | F&O | MF | Reports | Screeners | Subscribe | Superstars | Portfolio | Watchlist | Insider Trades | Results | More

Search Stock, IPO, MF

MARKETS / SECTOR : BANKING AND FINANCE / INDUSTRY : BANKS / FEDERAL BANK LTD.

Federal Bank Ltd.

NSE: FEDERALBNK | BSE: 500469

Mid-range Performer

In 10 Starfolio Baskets

Download real time STOCK REPORT

265.55 -2.05 (-0.77%)

↑ 44.99% Gain from 52W Low

5.8M NSE+BSE Volume

NSE 02 Apr, 2026 3:31 PM (IST)

Watchlist | Portfolio | Alert | My Notes

Overview | FORECASTER | STOCK REPORT | Buy Sell Zone | F&O | Financials | News | Reports | Technicals | Shareholding | Deals | Corporate Actions | Alerts | About

Federal Bank - FEDERALBNK - stock price prediction, stock forecast, target price, analyst ratings from 32 analysts

Federal Bank has a share price target of Rs 294, revenue growth forecast of 11.1%, and profit growth estimate of -0.1% for FY26, based on top 32 analyst calls.

Federal Bank FORECASTER - Analyst Estimates

FORECASTER DASHBOARD →

SHARE PRICE TARGET FORECAST

12 MONTH ESTIMATE

↑ HIT Federal Bank's share price target is above the current price, with an upside of 10.8%

EPS FORECAST

QUARTER | ANNUAL

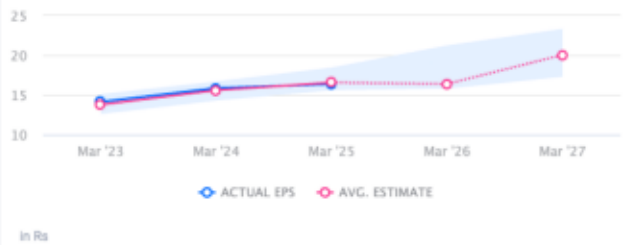

↑ HIT Federal Bank's EPS was higher than average estimate 2 times in past 3 years

CONSENSUS RECOMMENDATION

32 ANALYST Recommendations

BUY

The consensus recommendation from 32 analysts for Federal Bank is BUY