Strategic Trading Analysis
Step 1: Audit the Data

* **Data Present:** Comprehensive technical and fundamental data is included. This covers 3-year daily price charts, moving averages (20, 50, 200 EMA), Bollinger Bands, Supertrend, MACD, Volatility Squeeze, RSI-Volume divergence, Candlestick classification, multi-timeframe analysis (weekly, daily, 15m), and basic fundamental/analyst valuation snapshots.
* **Data Missing:** Real-time order book depth, detailed institutional fund flow metrics, and broader market index performance overlays (outside of the sector benchmark).
* **Confidence Level:** High. The provided report contains a robust suite of technical indicators across multiple timeframes, allowing for a highly reliable structural and momentum analysis of the asset.

Step 2: Analyze the Setup

* **Price Structure & Trend:** The stock is currently in a severe, unconfirmed structural downtrend. The current price (INR 994.80) is trading heavily below all major moving averages (EMA 20 at INR 1050.66, EMA 50 at INR 1110.02, and EMA 200 at INR 1159.71). The daily and weekly Supertrend statuses are both distinctly bearish.
* **Momentum & Volatility:** Momentum is clearly to the downside. The MACD is bearish (-45.06) and trending below its signal line. While the RSI is approaching oversold territory (33.16) and shows minor historical bullish divergences, these are outweighed by the dominant downward price action following a bearish volatility squeeze breakout on January 27, 2026.
* **Volume:** The volume profile indicates heavy supply. The system detected 42 volume signals, heavily skewed toward Distribution Days in January through March 2026, confirming institutional offloading.
* **Conclusion:** There is absolutely no confluence to support a bullish intermediate-term trade at this time. Attempting to buy now constitutes "catching a falling knife," which violates standard risk-averse positional trading rules.

Step 3: Formulate the Recommendation

NO. You should not enter this stock right now. The asset is entirely controlled by sellers across the daily and weekly timeframes, making a long position highly vulnerable to further downside risk.

Here is the conditional plan to revisit this stock if the structure repairs itself:

* **Condition to Buy:** The stock must halt its decline, form a verifiable consolidation base, and print a strong daily close above the EMA 50 to signal a genuine shift in intermediate-term momentum.
* **Entry Price:** INR 1,115.00 (Requires a confirmed daily close above the current EMA 50 resistance of ~INR 1,110).
* **<font color='#c0392b'>Stop Loss</font>:** INR 1,045.00 (Placed strictly below the EMA 20 or the anticipated higher-low of the new base formation to strictly limit risk).
* **<font color='#27ae60'>Take Profit</font>:** INR 1,250.00 - INR 1,280.00 (Targeting the previous major supply zones and the descending EMA 200, representing roughly a 12%-14% upside from the conditional entry).

Candlestick Classification Analysis
As a seasoned Candlestick and Price Action Trader, I have analyzed the Candlestick Classification Summary (Page 20) and the visual Chart (Page 21) for **GODREJCP.NS**. Using the algorithm's specific logic-which normalizes volatility, prioritizes closing positions, analyzes wicks for rejection, and heavily weights volume-here is my professional interpretation and prediction.

1. Macro Context & Historical Behavior (Page 20 Analysis)
Before looking at the recent candles, we must understand the stock's "personality."
* **Massive Indecision Bias:** Out of the mapped data, **112 periods are classified as "No Control" (Grey)**, while Buyer/Seller control sits around 58 and 54 respectively. Strong control days are incredibly rare (only 2 each).
* **Takeaway:** This stock is highly prone to chop, consolidation, and indecision. It rarely exhibits explosive, sustained momentum in a straight line. When it does move, it usually requires significant institutional effort (volume), after which it

quickly returns to a resting "No Control" state.

2. Recent Price Action & Trend Analysis (Page 21 Chart)
Looking at the far right of the chart (March/April 2026), the price action tells a very specific story:

* **The Waterfall Sell-Off:** Following a top near the 1250 level, the stock entered a violent downtrend. Notice the clustering of **Seller Control (Light Red)** and the occasional **Seller Strong Control (Dark Red)** candles.
* **Volume Confirmation on the Drop:** Applying Step 4 of the algorithm, we can see in the lower pane that the volume spikes (red bars) during this descent were significantly higher than average. This indicates strong institutional consensus to offload the stock. Sellers had absolute conviction.
* **The Recent Exhaustion:** At the very bottom of the chart (sub-1000 level), the aggressive red candles have stopped. We see a cluster of **No Control (Grey)** candles, followed by the latest classification: **Buyer Control (Light Green)**.
  * *Wick Analysis (Step 3):* Some of these recent grey candles feature noticeable lower wicks. This tells us sellers tried to push the price lower, but buyers defended the zone, resulting in a failure to close at the lows.
  * *Volume Divergence (Step 4):* Crucially, the volume on these recent "No Control" and "Buyer Control" days is noticeably **lower** than the volume during the sell-off. According to the algorithm's logic, low volume weakens the signal (multiplies by 0.6).

3. Algorithm Status
* **Latest Classification:** Buyer Control (+1)
* **10-Day Avg Trend Score:** 0.00
* **Interpretation:** While the latest day showed buyers stepping in, the 10-day average is sitting at absolute zero. This means the immediate term is in perfect equilibrium. The buyers have *stopped the bleeding*, but they have not established a new uptrend.

? Future Price Prediction

Based on the candlestick classification logic, **the medium-term outlook remains <font color='#c0392b'>Bearish</font>, though we are likely entering a short-term consolidation or relief rally.**

Here is the step-by-step forecast:

1. **Short-Term (Next 3-7 Days) - The "Dead Cat Bounce":**
   Because the stock has registered "No Control" (indecision) and a weak "Buyer Control" candle, the immediate downward momentum has stalled. You can expect a sideways chop or a slight drift upward (a relief rally) as short-sellers take profits and bottom-fishers step in.
2. **Medium-Term (Next 2-4 Weeks) - <font color='#c0392b'>Bearish</font> Continuation:**
   I do not trust this recent "Buyer Control" signal for a structural reversal. Why? **Lack of volume.** A true market bottom requires a "Buyer Strong Control" (+2) candle with massive volume to prove institutions are accumulating. Right now, we only have weak buying. Once this low-volume relief rally hits overhead resistance (likely around the 1050-1080 area, where previous supply zones sit), the dominant macro sellers are highly likely to step back in and push the price down to retest or break the recent lows.

Trading Stance:
* **Do not buy the dip here.** The 10-day score of 0.00 with low volume shows a lack of upside conviction.
* **Watch for a trap:** If the stock rallies slightly over the next few days on weak volume, look for the first appearance of a "Seller Control" (-1) or "Seller Strong Control" (-2) candle. That will be the signal that the bounce is over and the downtrend is resuming.

News & Analyst Targets

Here is the latest research and news update for Godrej Consumer Products Limited (GODREJCP) for the week of April 3, 2026.

1) Latest News for GODREJCP This Week

* **Key Executive Appointment:** On March 26, 2026, the company announced the appointment of M. Pradeep Kumar as the new Chief Customer Officer, effective April 1, 2026. He brings over 25 years of experience to the Global Management Committee and will manage India Sales, SAARC, and International operations.
* **Trading Window Closure:** Effective April 1, 2026, GODREJCP has closed its trading window for insiders ahead of its Q4 FY26 earnings release.
* **Stock Hits 52-Week Low:** On April 2, 2026, the stock plunged to a fresh 52-week low of INR 967.25, underperforming the Sensex and its FMCG peers, driven heavily by sectoral margin pressures and a broader market sell-off.
* **<font color='#c0392b'>Bearish</font> Derivative Momentum:** Open interest in GODREJCP's derivatives segment saw a massive 21.35% surge this week alongside a drop in stock price. This indicates that traders are increasingly taking short directional bets or heavily hedging positions.
* **Upcoming Board & Investor Meetings:** The Board is scheduled to meet on May 6, 2026, to consider Q4 financial results and potential interim dividends, which will be followed by an Investor Meet scheduled for May 11, 2026.
* **Global Sustainability Recognition:** The company was recently ranked as the world's top sustainable FMCG company on the Dow Jones Best-in-Class Sustainability Index 2025/2026, boasting a remarkable score of 89/100.

2) Upgrades and Downgrades from Brokerages

* **Morgan Stanley** has downgraded GODREJCP to **Equal-Weight / Hold**, reflecting caution amid market headwinds, revising their target to **INR 1,315**.
* **CLSA** has downgraded the stock to **Underperform**, citing valuation tension and potential margin deterioration, lowering their target to **INR 1,062**.
* **Macquarie** upgraded the stock to **Outperform** with a target price of **INR 1,400**, reflecting confidence in the company's global prospects and new market penetration capabilities.
* **UBS** recently upgraded its target upward from INR 1,450 to **INR 1,500**, maintaining a **Buy** rating.

3) Directly or Indirectly Impacting News

* **Rising Input Costs (Direct Impact):** Geopolitical tensions in West Asia and a surge in global Brent crude oil prices have resulted in a significant spike in prices for palm oil derivatives, polymers, and Linear Alkyl Benzene (LAB). Since palm oil and these derivatives are fundamental raw materials for Godrej's soap and personal care segments, GODREJCP is highly vulnerable. Analysts predict this could compress gross margins by 100-250 basis points for Beauty & Personal Care companies unless they hike product prices.
* **Volume vs. Margin Dilemma:** Due to input cost inflation (packaging costs alone are up 25-30% in the industry), the company is facing a tough choice. Passing on these costs (expected 3-5% price hikes in soaps by April 2026) might hurt sales volumes, a metric that has already seen tepid growth over the last few years.
* **Rural Demand Dynamics (Indirect Impact):** While urban demand has been sluggish, FMCG industry players are optimistic about rural demand recovery going into FY27, backed by stable GST reforms and good harvest factors, which historically play directly into Godrej Consumer's strong rural network.

4) Latest Targets from Analyst Community and Brokerages

Despite the current short-term margin pressures pushing the stock near the INR 980-INR 1,000 range, long-term brokerage consensus remains bullish, keeping the average 12-month target around INR 1,365 - INR 1,450.

Below is the latest breakdown of targets from major financial institutions for 2026:

Brokerage / Firm	Rating	Target Price (INR)	Recent Action
UBS	Buy	INR 1,500	Target Raised
Motilal Oswal	Buy	INR 1,450	Reiterated
Macquarie	Outperform	INR 1,400	Upgraded

Jefferies	Buy	INR 1,400	Reiterated
Goldman Sachs	Buy	INR 1,375	Target Lowered
JPMorgan	Buy	INR 1,345	Reiterated / Maintained
Morgan Stanley	Equal-Weight / Hold	INR 1,315	Downgraded
Elara Securities	Buy	INR 1,310	Maintained
CLSA	Underperform	INR 1,062	Downgraded

Stock Detailed Analysis Report

GODREJCP.NS

Current Price: ₹994.80

Generated: 2026-04-03 12:18

GODREJCP.NS - 3 Year Daily Price Chart

Long-term Fundamental Analysis (4 Years)

Metric	Is Growing?	Accelerating?	1Y Growth	3Y CAGR
Revenue	Yes	No	2.22%	5.47%
Net Income	Yes	Yes	430.44%	1.27%
ROE	Yes	Yes	454.49%	5.88%
EPS	Yes	Yes	430.47%	1.26%

Short-term Fundamental Analysis (6 Quarters)

Metric	Is Growing?	Recent QoQ	Avg QoQ
Revenue	Yes	1.79%	0.01%
Net Income	No	9.82%	-2.03%
EPS	Yes	1.46%	1.46%

GODREJCP.NS - Relative Strength Analysis

═══ OVERVIEW ═══:	
Benchmark Index:	^CNXFMCG
Sector:	FMCG
Classification:	**Neutral**
RS Score:	48.9/100
:	
═══ RS RATIOS ═══:	
1M RS:	**0.904 [Neutral]**
3M RS:	**0.983 [Neutral]**
6M RS:	**1.033 [Leader]**
1Y RS:	**1.026 [Leader]**
:	
═══ TURNAROUND ANALYSIS ═══:	
Turnaround Status:	**Not Detected**
:	
SIGNAL CRITERIA::	
✗ Emerging RS:	**Not accelerating**
✗ Medium-term Lagging:	**Not lagging**
✗ Performance Improving:	**Not improving**

Relative Strength Analysis: GODREJCP.NS vs ^CNXFMCG
Classification: Neutral

Price Performance Comparison (Normalized)

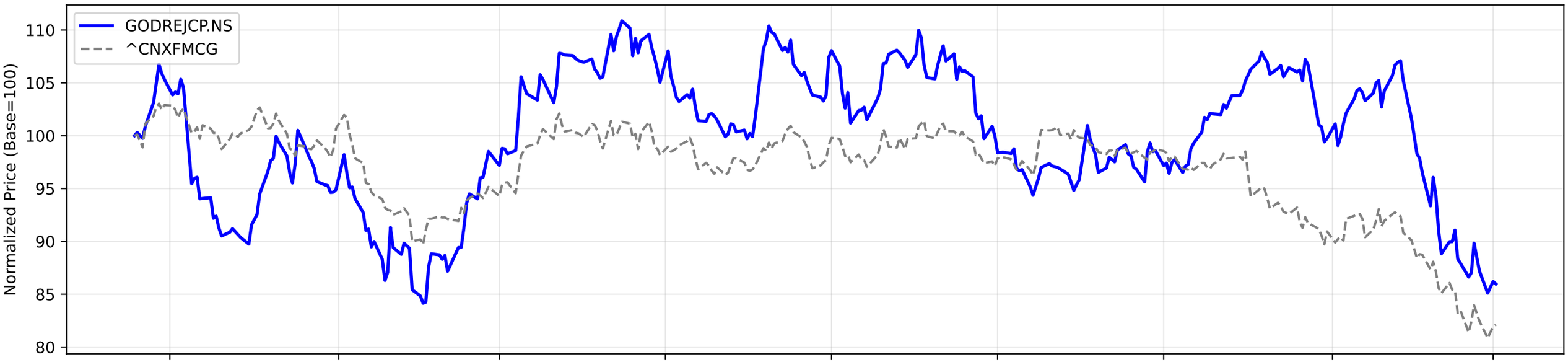

RS Ratio Trends (Multiple Timeframes)

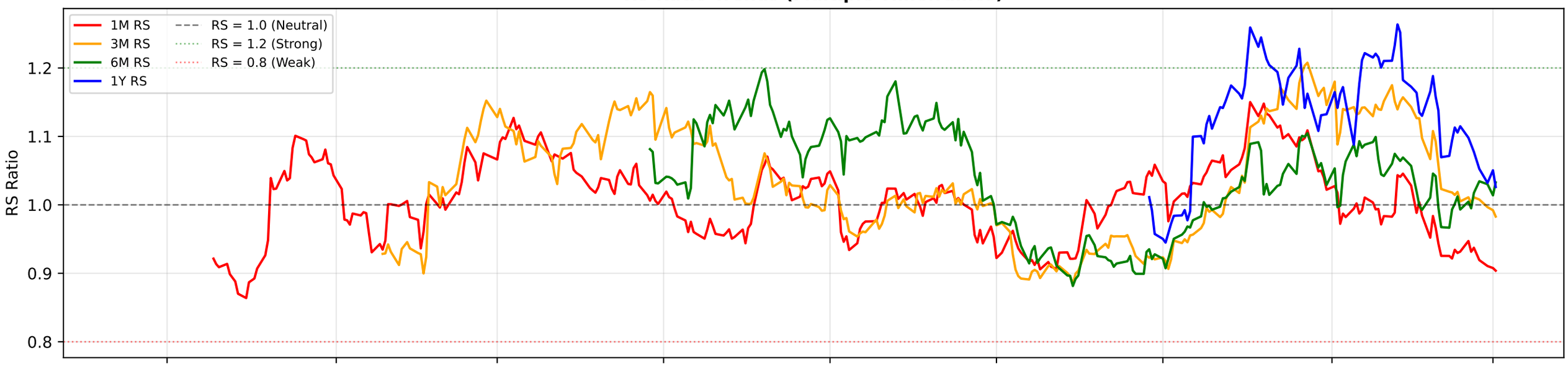

RS Composite Score Timeline

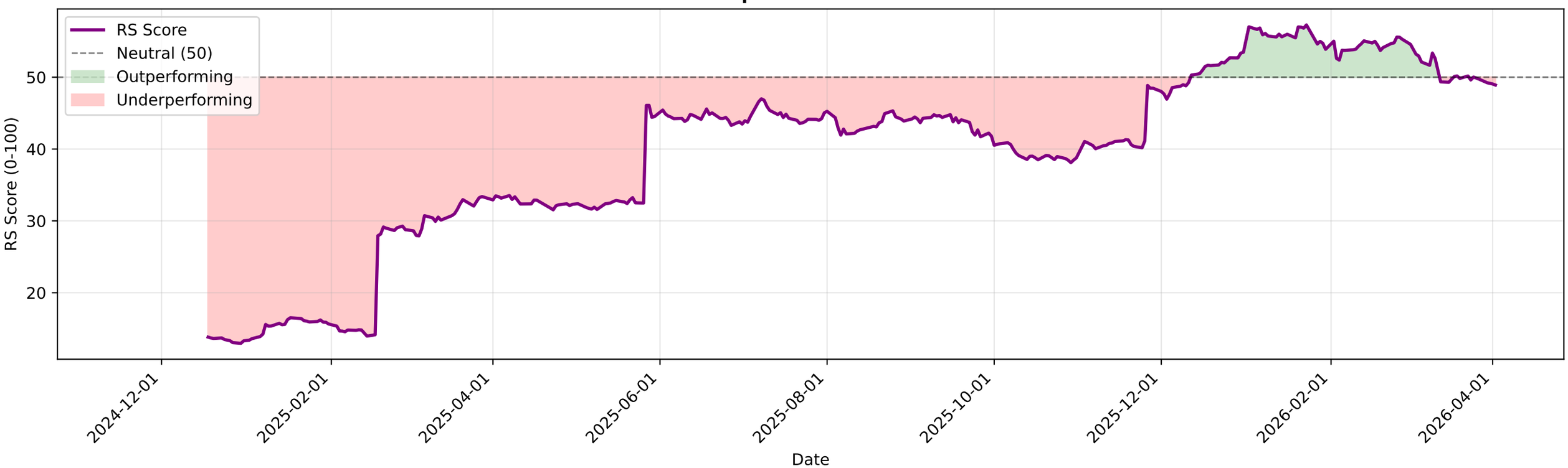

GODREJCP.NS - EMA Crossover Summary

EMA 20:	1050.66
EMA 50:	1110.02
EMA 200:	1159.71
Trend Status:	**Strong Downtrend**

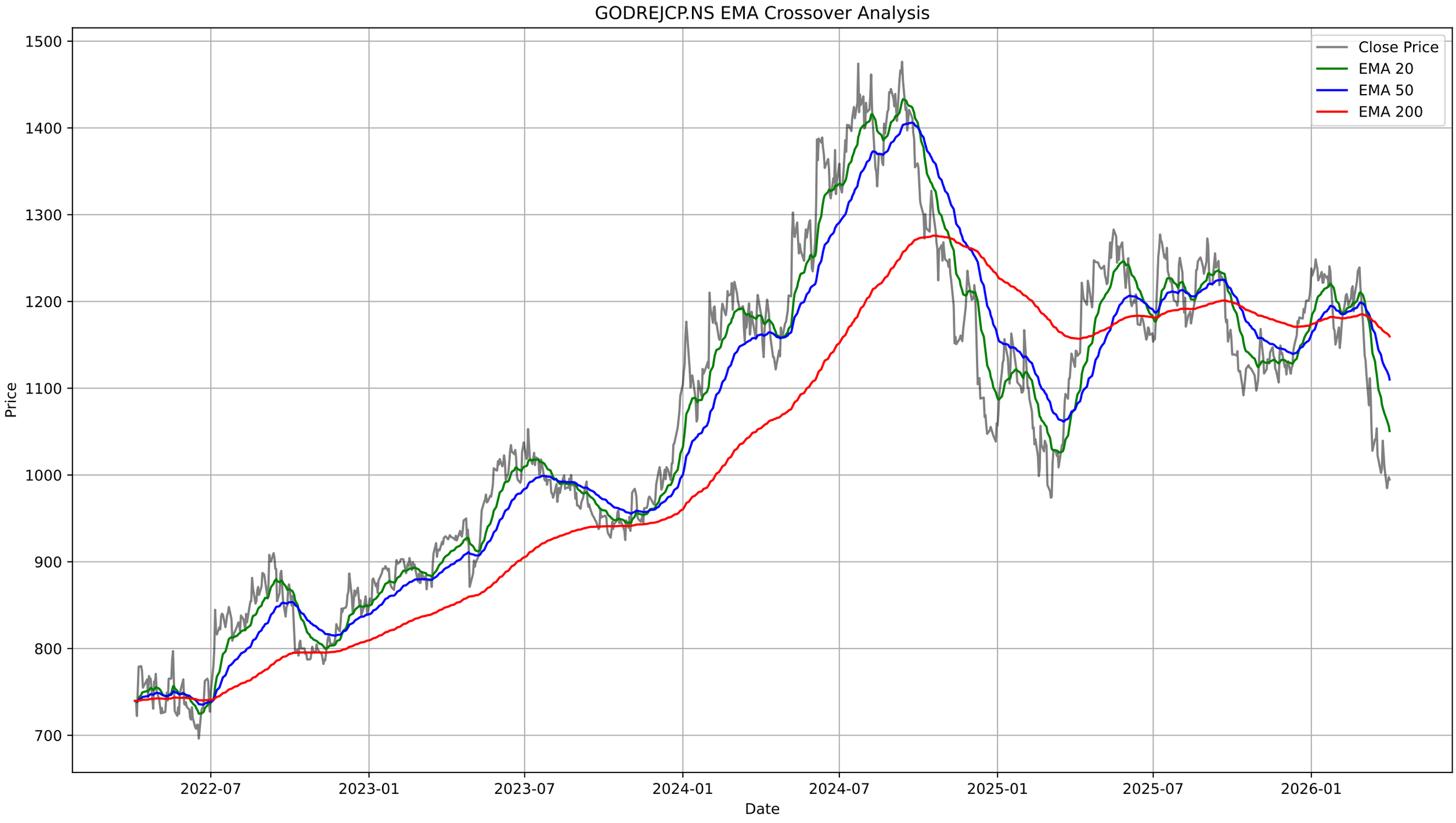
GODREJCP.NS EMA Crossover Analysis
Close Price
EMA 20
EMA 50
EMA 200
Price
Date
1500
1400
1300
1200
1100
1000
900
800
700
2022-07
2023-01
2023-07
2024-01
2024-07
2025-01
2025-07
2026-01

GODREJCP.NS - Bollinger Bands Summary

Current Price:	994.80
Upper Band:	1143.95
Middle Band (SMA 20):	1048.03
Lower Band:	952.10
%B:	0.2226
Band Width:	0.1831
Status:	Lower Half
Signal:	None
Recent Signal 1:	**Buy Signal at 2026-03-09 00:00:00+05:30**
Recent Signal 2:	**Buy Signal at 2026-03-12 00:00:00+05:30**
Recent Signal 3:	**Buy Signal at 2026-03-13 00:00:00+05:30**

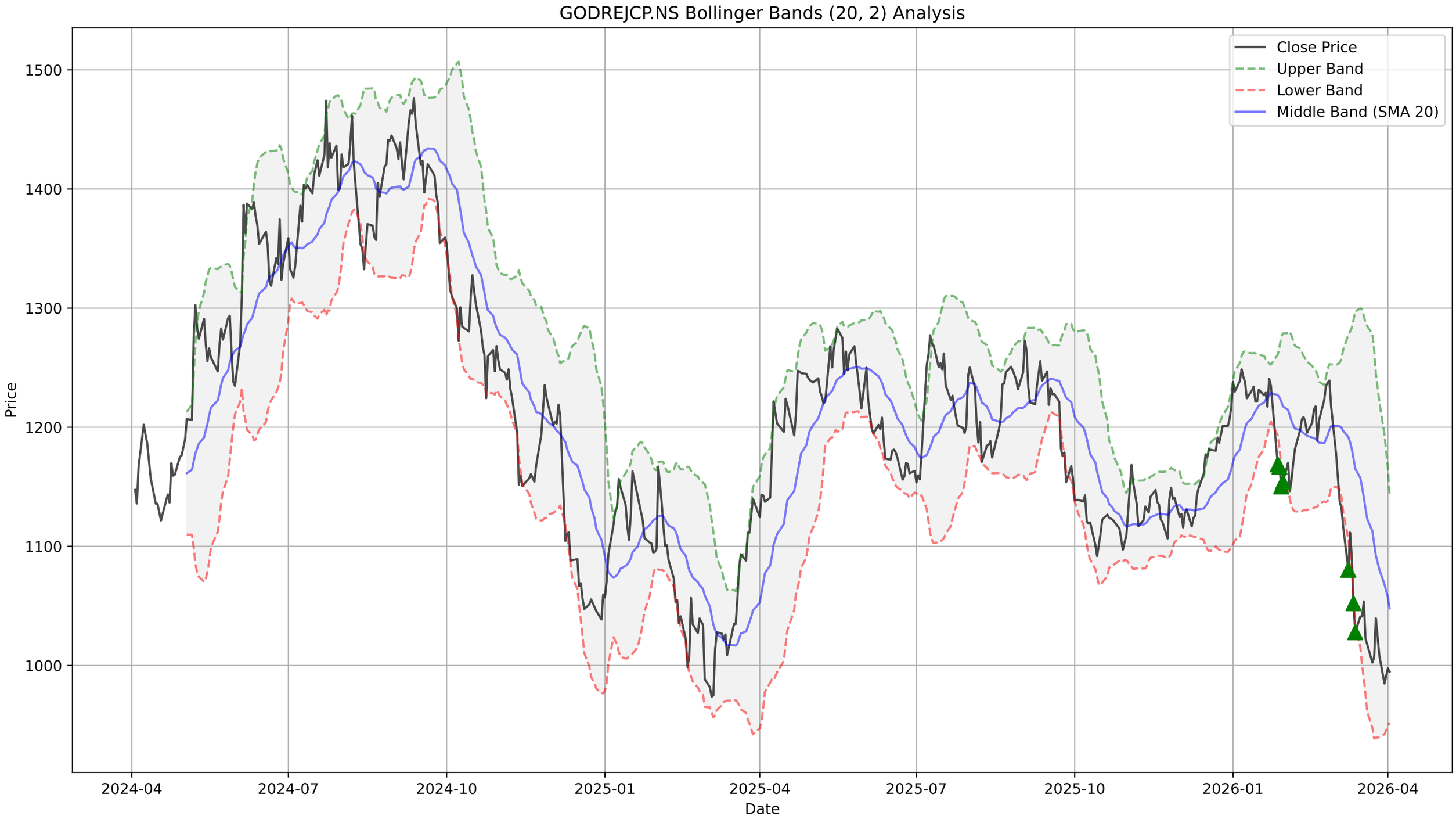
GODREJCP.NS Bollinger Bands (20, 2) Analysis
Close Price
Upper Band
Lower Band
Middle Band (SMA 20)
Price
1500
1400
1300
1200
1100
1000
2024-04
2024-07
2024-10
2025-01
2025-04
2025-07
2025-10
2026-01
2026-04
Date

GODREJCP.NS - Supertrend Summary

Status:	**DOWNTREND (Sell)**
Supertrend Value:	1076.22
Signal Identified On:	2026-01-27

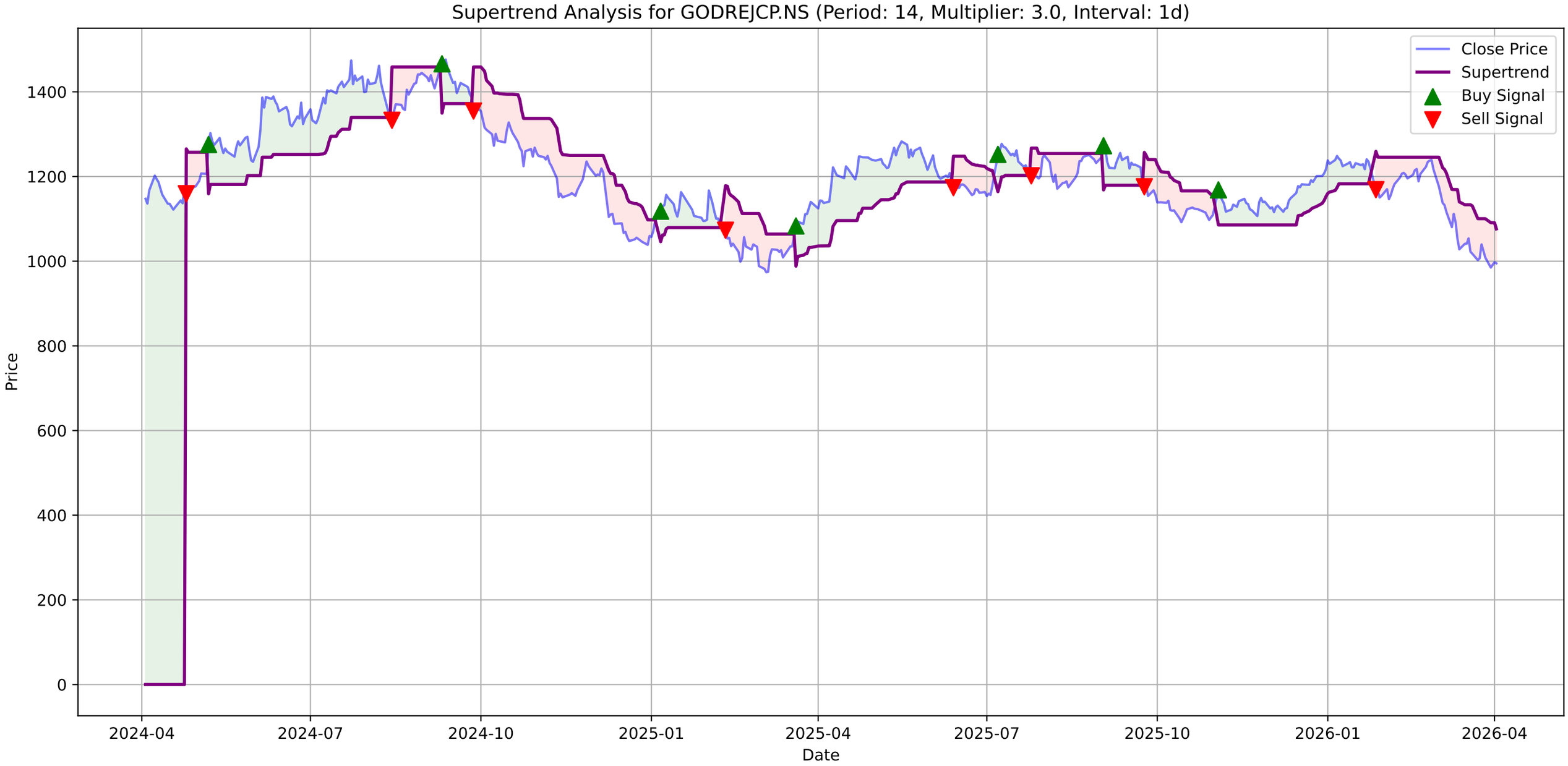
Supertrend Analysis for GODREJCP.NS (Period: 14, Multiplier: 3.0, Interval: 1d)
Close Price
Supertrend
Buy Signal
Sell Signal
Price
Date
0
200
400
600
800
1000
1200
1400
2024-04
2024-07
2024-10
2025-01
2025-04
2025-07
2025-10
2026-01
2026-04

GODREJCP.NS - MACD Summary

MACD Line:	-45.06
Signal Line:	-43.60
Histogram:	-1.46
Trend:	**Bearish**
Momentum:	**Weakening**
Signal:	None

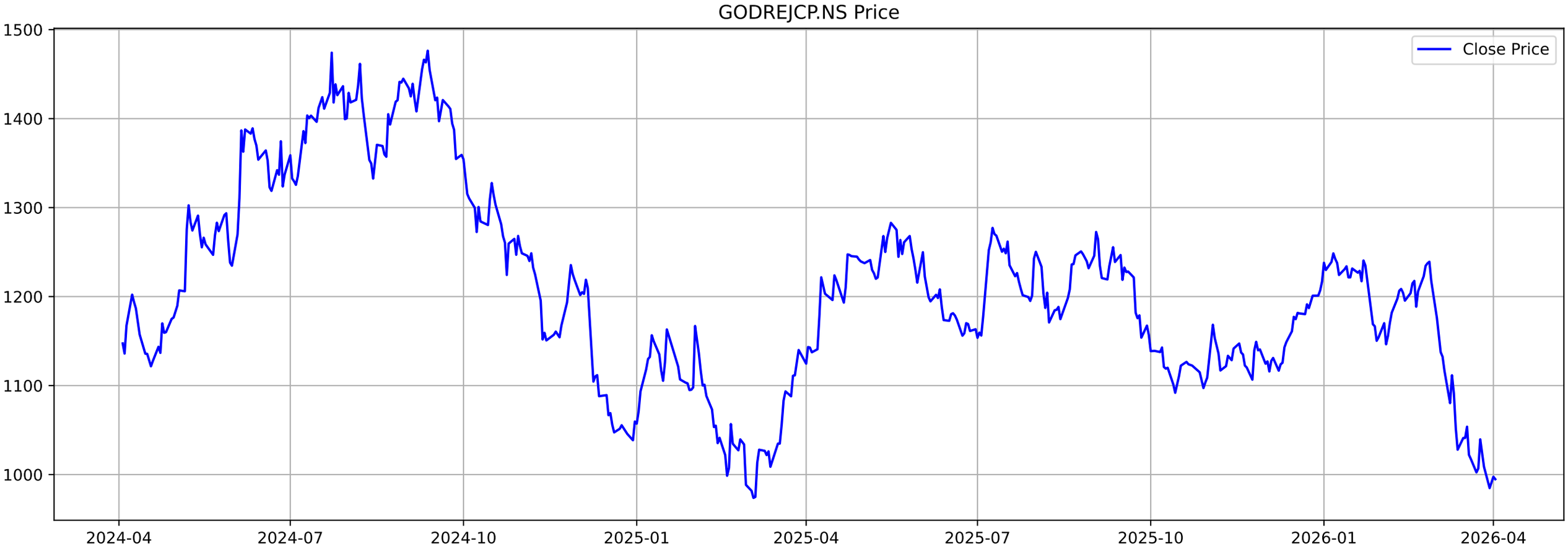
GODREJCP.NS Price
Close Price
1500
1400
1300
1200
1100
1000
2024-04
2024-07
2024-10
2025-01
2025-04
2025-07
2025-10
2026-01
2026-04

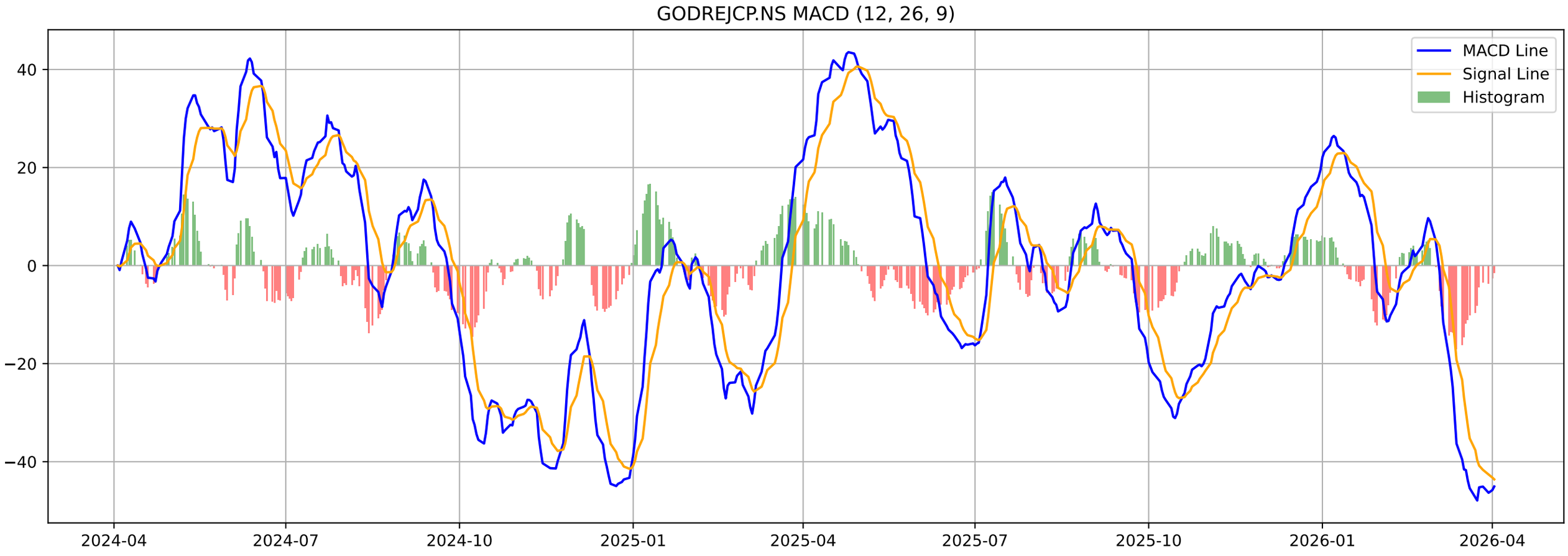
GODREJCP.NS MACD (12, 26, 9)
MACD Line
Signal Line
Histogram
40
20
0
−20
−40
2024-04
2024-07
2024-10
2025-01
2025-04
2025-07
2025-10
2026-01
2026-04

GODREJCP.NS - Volatility Squeeze Summary

BB Width:	0.1831
ATR:	30.8321
Total Signals:	8
Signal 1:	BB Squeeze at 2026-01-20 00:00:00+05:30 (Price: 1228.96)
Signal 2:	BB Squeeze at 2026-01-21 00:00:00+05:30 (Price: 1217.21)
Signal 3:	BB Squeeze at 2026-01-22 00:00:00+05:30 (Price: 1240.61)
Signal 4:	BB Squeeze at 2026-01-23 00:00:00+05:30 (Price: 1235.03)
Signal 5:	**BB Squeeze (Bearish Breakout) at 2026-01-27 00:00:00+05**

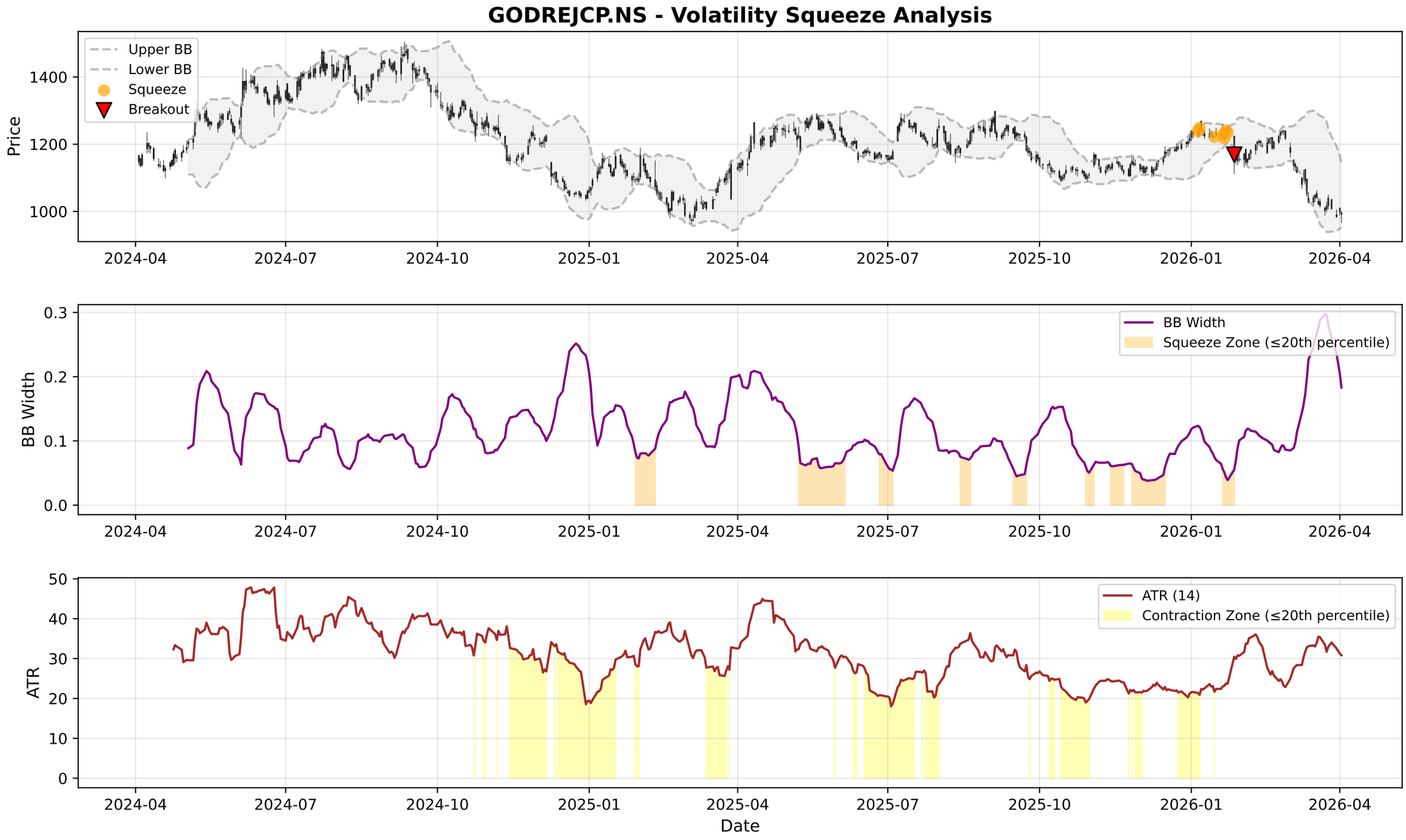
GODREJCP.NS - Volatility Squeeze Analysis
Upper BB
Lower BB
Squeeze
Breakout
Price
1400
1200
1000
2024-04
2024-07
2024-10
2025-01
2025-04
2025-07
2025-10
2026-01
2026-04
BB Width
Squeeze Zone (≤20th percentile)
0.3
0.2
0.1
0.0
ATR (14)
Contraction Zone (≤20th percentile)
ATR
50
40
30
20
10
0
Date

GODREJCP.NS - RSI-Volume Summary

Current RSI:	33.16
Current Volume:	1737577
Volume MA 20:	1770697
Bullish Divergences:	3
Bearish Divergences:	2
Bullish Div 1:	Date: 2025-03-04 00:00:00+05:30, Price: 973.78
Bullish Div 2:	Date: 2025-07-01 00:00:00+05:30, Price: 1153.64
Bearish Div 1:	Date: 2024-06-11 00:00:00+05:30, Price: 1389.07
Bearish Div 2:	Date: 2025-05-16 00:00:00+05:30, Price: 1282.87

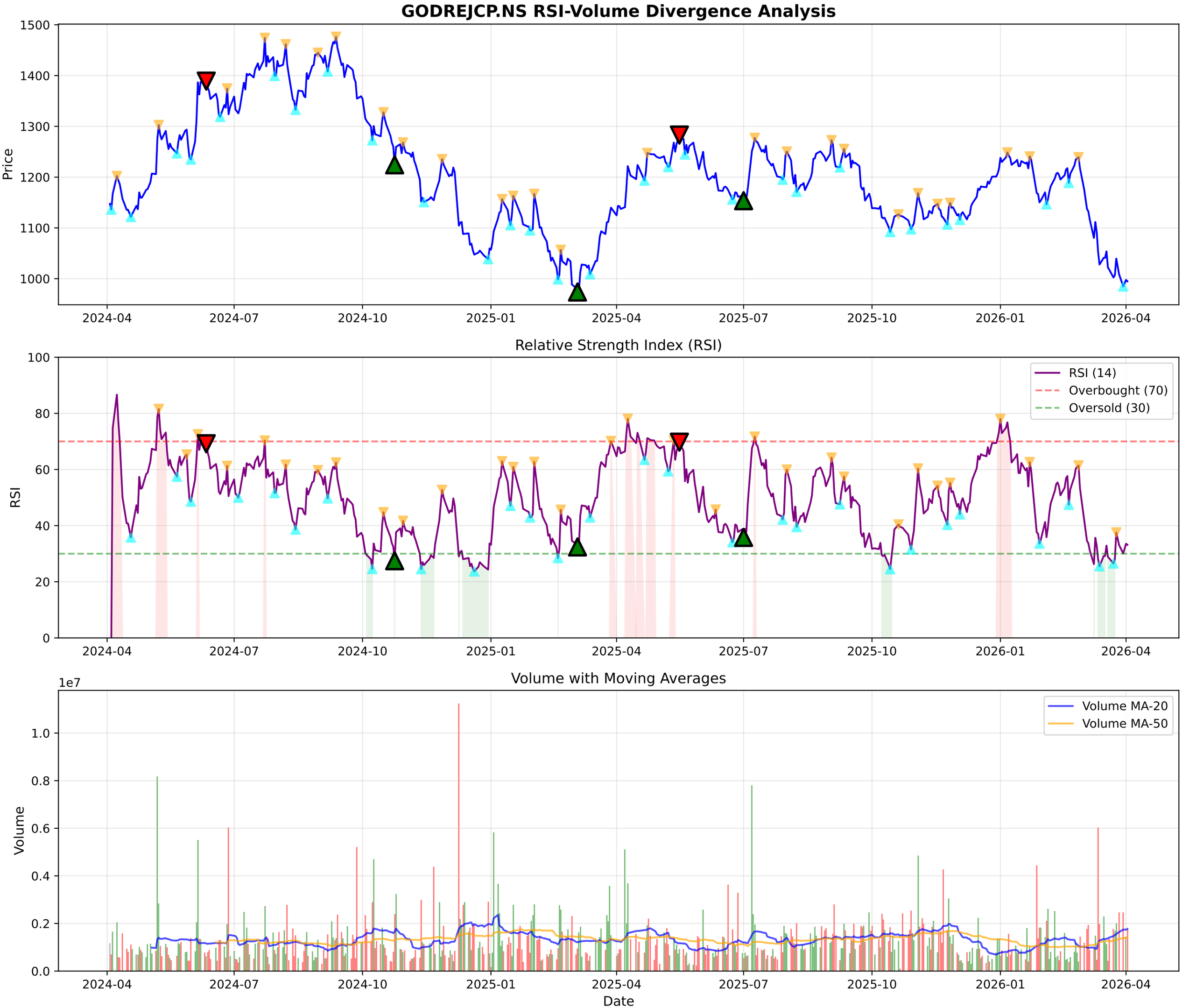
GODREJCP.NS RSI-Volume Divergence Analysis
Price
1500
1400
1300
1200
1100
1000
2024-04
2024-07
2024-10
2025-01
2025-04
2025-07
2025-10
2026-01
2026-04
Relative Strength Index (RSI)
RSI
100
80
60
40
20
0
RSI (14)
Overbought (70)
Oversold (30)
Volume with Moving Averages
Volume
1e7
1.0
0.8
0.6
0.4
0.2
0.0
Volume MA-20
Volume MA-50
Date

GODREJCP.NS - Volume Analysis

═══ VOLUME ANALYSIS ═══:	
Status:	**42 Signals Detected**
:	
2026-01-07 [-]:	Distribution Day
2026-01-28 [-]:	Distribution Day
2026-01-29 [-]:	Distribution Day
2026-03-05 [-]:	Distribution Day
2026-03-23 [-]:	Distribution Day

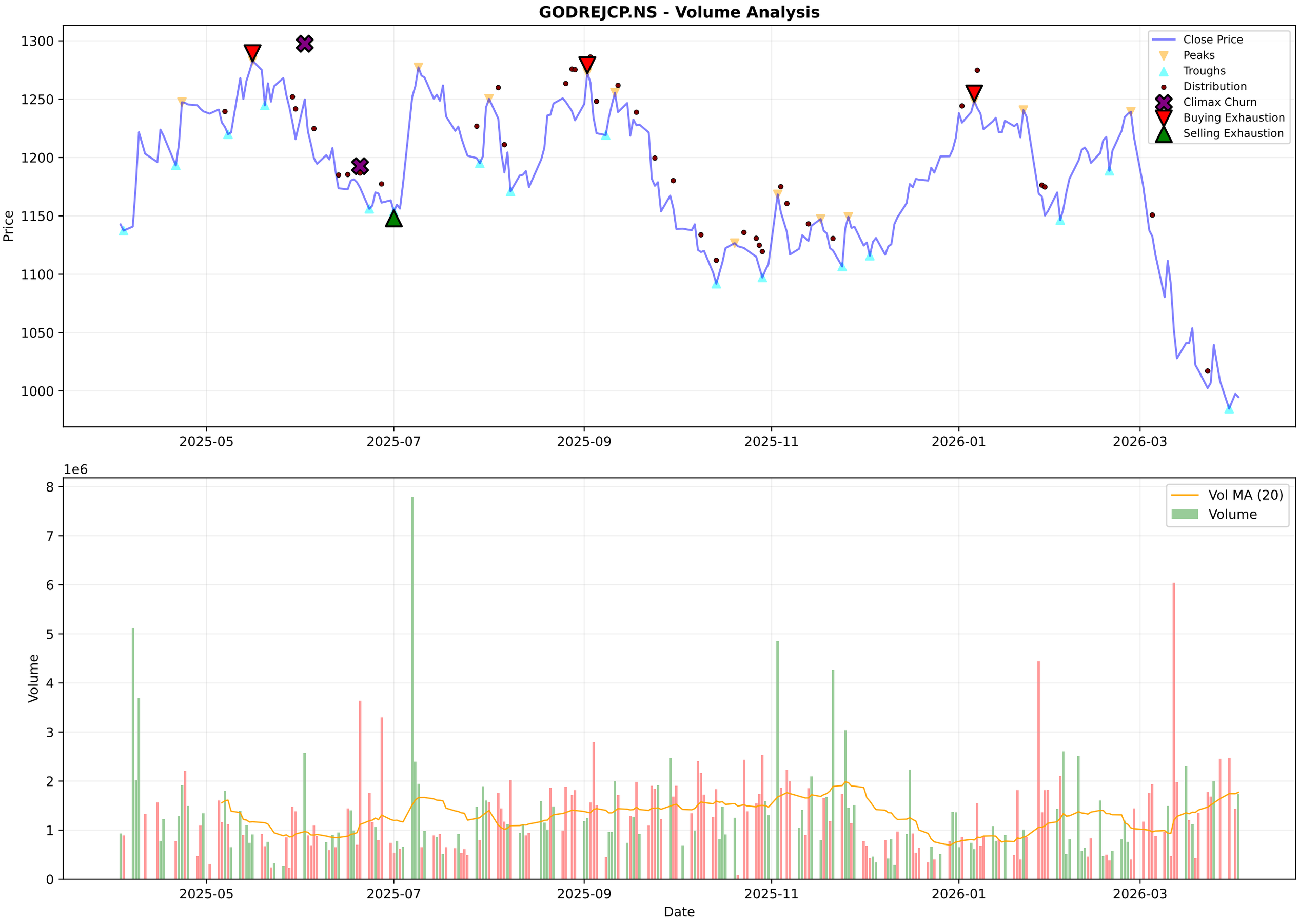
GODREJCP.NS - Volume Analysis
Price
1300
1250
1200
1150
1100
1050
1000
2025-05
2025-07
2025-09
2025-11
2026-01
2026-03
Close Price
Peaks
Troughs
Distribution
Climax Churn
Buying Exhaustion
Selling Exhaustion
1e6
Volume
8
7
6
5
4
3
2
1
0
Vol MA (20)
Volume
Date

GODREJCP.NS - Candlestick Classification Summary

═══ CANDLESTICK CLASSIFICATION ═══:	
Latest Classification:	**Buyer Control**
Recent Trend Score (10-day avg):	0.00
:	
Distribution:	
No Control:	112
Buyer Control:	58
Seller Control:	54
Buyer Strong Control:	2
Seller Strong Control:	2

GODREJCP.NS - Candlestick Classification
Seller Strong Control
Seller Control
No Control
Buyer Control
Buyer Strong Control
Price
1300
1250
1200
1150
1100
1050
1000
1e6
Volume
6
5
4
3
2
1
0
2025-07-11
2025-08-06
2025-09-03
2025-09-29
2025-10-27
2025-11-21
2025-12-17
2026-01-13
2026-02-09
2026-03-06
Date

Multi-Timeframe Supertrend Analysis

Timeframe	Status	Value	Last Price	Signal Date
1 Week	**DOWNTREND (Sell)**	1114.8	994.8	2026-03-02
1 Day	**DOWNTREND (Sell)**	1076.22	994.8	2026-01-27
15 Min	**UPTREND (Buy)**	982.0	995.0	2026-04-02

Multi-Timeframe MACD Analysis

Timeframe	Trend	Momentum	Signal
1 Week	**Bearish**	Strengthening	No Signal
1 Day	**Bearish**	Weakening	No Signal
15 Min	**Bullish**	Weakening	No Signal

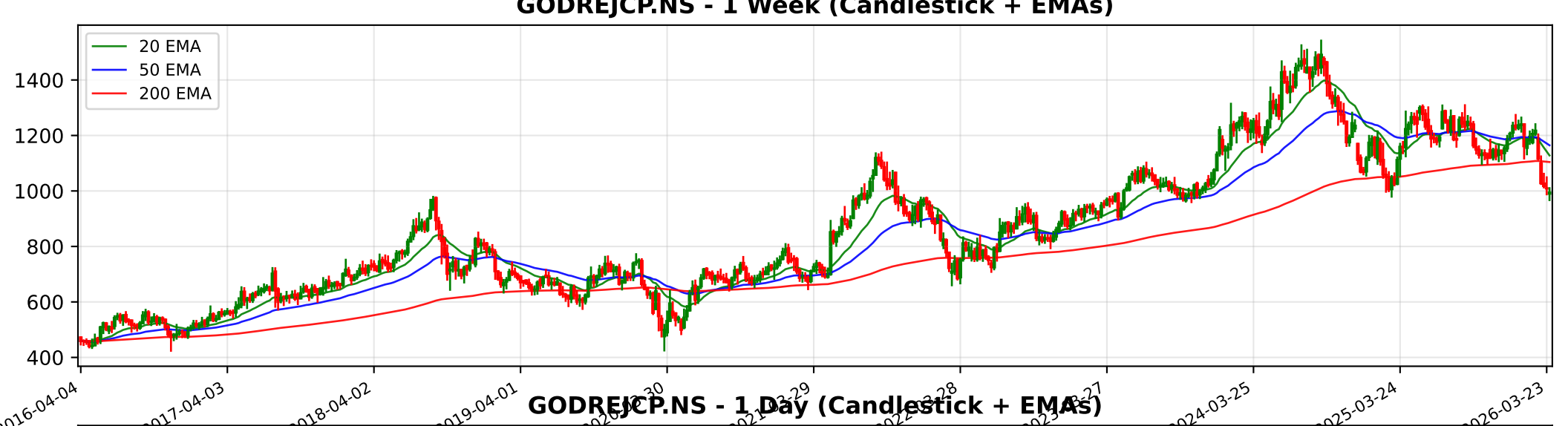
GODREJCP.NS - 1 Week (Candlestick + EMAs)
20 EMA
50 EMA
200 EMA
1400
1200
1000
800
600
400
2016-04-04
2017-04-03
2018-04-02
2019-04-01
2024-03-25
2025-03-24
2026-03-23

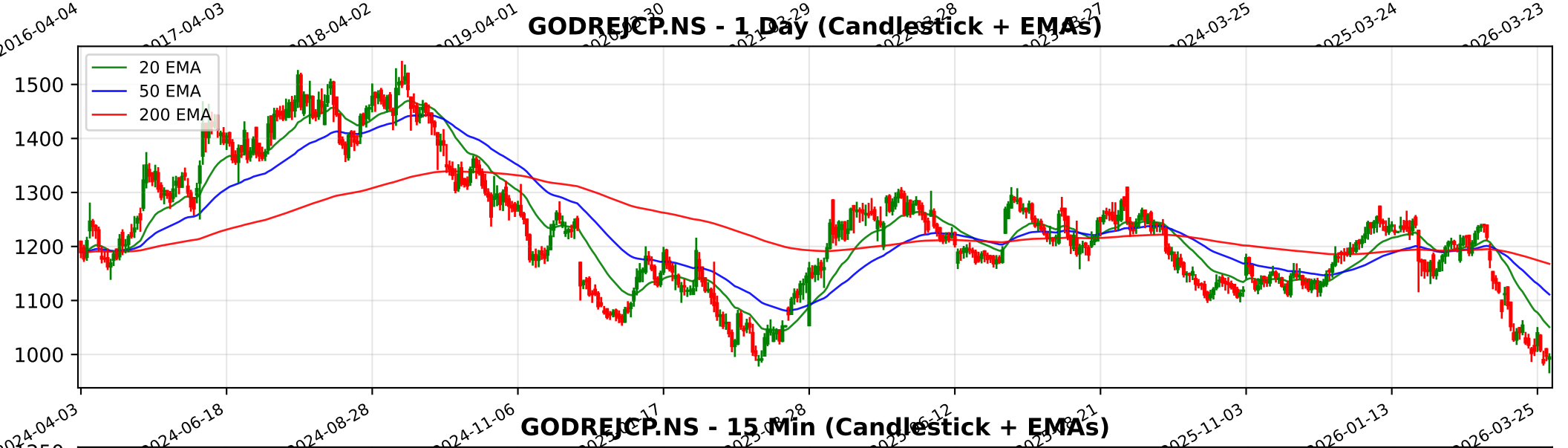
GODREJCP.NS - 1 Day (Candlestick + EMAs)
20 EMA
50 EMA
200 EMA
1500
1400
1300
1200
1100
1000
2024-04-03
2024-06-18
2024-08-28
2024-11-06
2025-11-03
2026-01-13
2026-03-25

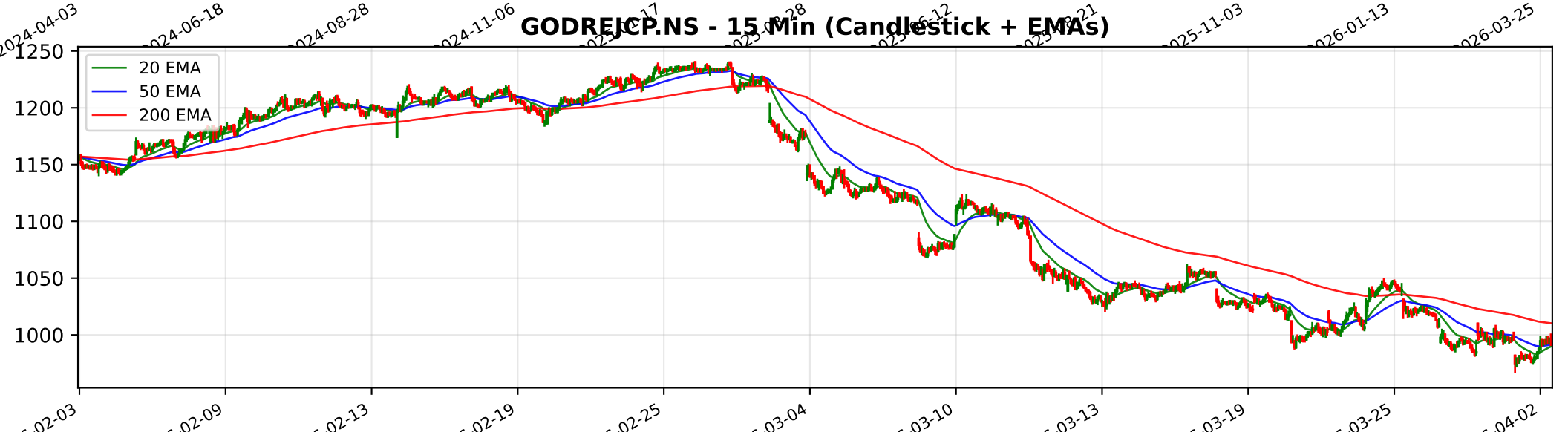
GODREJCP.NS - 15 Min (Candlestick + EMAs)
20 EMA
50 EMA
200 EMA
1250
1200
1150
1100
1050
1000
02-03
02-09
02-13
02-19
02-25
03-04
03-10
03-13
03-19
03-25
04-02

Trendlyne Snapshot - GODREJCP_main

Markets | MarketMind AI | Baskets | Alerts | F&O | MF | Reports | Screeners | Subscribe | Superstars | Portfolio | Watchlist | Insider Trades | Results | More

Search Stock, IPO, MF

MARKETS / SECTOR : FMCG / INDUSTRY : PERSONAL PRODUCTS / GODREJ CONSUMER PRODUCTS LTD.

Godrej Consumer Products Ltd.

Ask MarketMind AI v1.5

NSE: GODREJCP | BSE: 532424

Godrej Consumer Products Live Share Price Today, Share Analysis and Chart

Falling Comet

IRAN WAR IMPACT Based on the latest financial disclosures and annual reports for Godrej Consumer Products Ltd. (GODREJCP), the impact of the ongoing conflict in the Middle East is moderately negative, primarily driven by secondary effects like input cost inflati... Read More

994.80 -2.75 (-0.28%)

↓ New 52W Low today

1.8M NSE+BSE Volume

NSE 02 Apr, 2026 3:31 PM (IST)

Watchlist | Portfolio | Alert | My Notes

Overview | FORECASTER | STOCK REPORT | Buy Sell Zone | F&O | Financials | News | Reports | Technicals | Shareholding | Deals | Corporate Actions | Alerts (1) | About

Durability score	Valuation Score	Momentum Score	Analyst Price Target
60.0 / 100	37.7 / 100	31.0 / 100	1,366
High Financial Strength	Mid Valuation	Technically Bearish	1Yr Price target upside is 37%

Falling Comet These stocks have good quality scores. However, their weak technicals make them more bearish

View Similar | Embed DVM

FORECASTER

DVM | Key Metrics | Price Chart | Forecaster | Financials | Technicals | Shareholding | Deals | Documents | Corporate actions | Company Profile

SWOT Analysis: S 10, W 14, O 5, T 1

Check Before You Buy

VIEW FULL CHECKLIST

High rank 13 Positive • 10 Negative

56.5% Pass in checklist

0 | 45 | 55 | 100

PE Valuation Check

Right Now	1 Year Forward
Undervalued 10.5%	Undervalued 30%

INSIGHT Godrej Consumer Products is undervalued at both current PE and future earni

Godrej Consumer Products Key Metrics

Preset Metrics: Preset Metrics

ROE Ann. %	Broker Average Target	Market Capitalization	Price to Book
15.4	1,375	101,792.4	8
Below industry Median	38.22% upside	Market Runner Up	Above industry Median

Trendlyne Snapshot - GODREJCP_forecaster

Markets | MarketMind AI | Baskets | Alerts | F&O | MF | Reports | Screeners | Subscribe | Superstars | Portfolio | Watchlist | Insider Trades | Results | More

Search Stock, IPO, MF

MARKETS / SECTOR : FMCG / INDUSTRY : PERSONAL PRODUCTS / GODREJ CONSUMER PRODUCTS LTD.

Godrej Consumer Products Ltd.

NSE: GODREJCP | BSE: 532424

Falling Comet

Download real time STOCK REPORT

994.80 -2.75 (-0.28%)

↓ New 52W Low today

1.8M NSE+BSE Volume

NSE 02 Apr, 2026 3:31 PM (IST)

Watchlist | Portfolio | Alert | My Notes

Overview | FORECASTER | STOCK REPORT | Buy Sell Zone | F&O | Financials | News | Reports | Technicals | Shareholding | Deals | Corporate Actions | Alerts | About

Godrej Consumer Products - GODREJCP - stock price prediction, stock forecast, target price, analyst ratings from 36 analysts

Godrej Consumer Products has a share price target of Rs 1366, revenue growth forecast of 8.0%, and profit growth estimate of 14.0% for FY26, based on top 36 analyst calls.

Godrej Consumer Products FORECASTER - Analyst Estimates

FORECASTER DASHBOARD →

SHARE PRICE TARGET FORECAST

12 MONTH ESTIMATE

CURRENT PRICE 994.8

AVG. ESTIMATE 1365.7

LOW ESTIMATE 971

HIGH ESTIMATE 1565

CURRENT PRICE | AVG. ESTIMATE

in Rs

↑ HIT Godrej Consumer Products's share price target is above the current price, with an upside of 37.3%

EPS FORECAST

QUARTER | ANNUAL

40 | 20 | 0 | -20

Mar '23 | Mar '24 | Mar '25 | Mar '26 | Mar '27

ACTUAL EPS | AVG. ESTIMATE

in Rs

↓ MISS Godrej Consumer Products's EPS was lower than average estimate 3 times in past 3 years

CONSENSUS RECOMMENDATION

36 ANALYST Recommendations

BUY

	STRONG BUY	BUY	HOLD	SELL
Nov '25	25	6	4	1
Dec '25	26	6	4	1
Jan '26	24	8	4	1
Feb '26	23	8	4	1
Mar '26	23	7	5	1
Apr '26	23	7	5	1

STRONG BUY | BUY | HOLD | SELL

The consensus recommendation from 36 analysts for Godrej Consumer Products is BUY