© 2026 Stock Research. All Rights Reserved.

Strategic Trading Analysis

Step 1: Audit the Data

- **Data Present:** Daily and multi-timeframe price charts (3-year, weekly, daily, 15-min), Moving Averages (20, 50, 200 EMAs), Relative Strength analysis versus Sector (^NSEBANK), Fundamentals (Long-term and Short-term metrics), Bollinger Bands, Supertrend, MACD, RSI, Volume analysis (Distribution days), Candlestick classification, and external analyst consensus/valuation metrics (Trendlyne).
- **Data Missing:** Broader market index comparison (e.g., Nifty 50), derivative data (Options Open Interest, Futures positioning), and order book depth.
- **Confidence Level:** High. The provided report is highly comprehensive, covering trend, momentum, volatility, volume, and relative strength across multiple timeframes, which is more than sufficient to evaluate a positional swing trade.

Step 2: Analyze the Setup

From a positional trading perspective, HDFCBANK.NS presents a highly unfavorable technical setup at this moment:* **Trend & Structure:** The stock is in a firmly established "Strong **Downtrend**." Price (INR 750.90) is trading significantly below all key moving averages: EMA 20 (802.10), EMA 50 (860.10), and EMA 200 (922.95). There is no pattern of higher highs or higher lows to suggest a bottom.* **Momentum:** The daily MACD is deeply negative (-40.50) and positioned below its signal line. RSI is heavily depressed at 32.82. While this indicates oversold conditions, oversold can persist for extended periods during strong distribution phases.* **Volatility & Volume:** The recent Bollinger Band squeeze resolved into a ***Bearish*** *Breakout*. Furthermore, volume analysis flags intense recent selling pressure, with multiple "Distribution Days" identified throughout late February and March 2026. * **Relative Strength:** The RS Score is weak (44.8/100), and the trend is classified as "Lagging" and "Not improving" against the Nifty Bank index. * **Conclusion:** Despite analysts citing the stock as fundamentally "undervalued" with high target prices, the immediate price action dictates strict capital preservation. Buying now would be attempting to catch a falling knife against extreme institutional distribution.

Step 3: Formulate the Recommendation

Based on the analysis, should you enter this stock now? **NO.**

The setup is currently invalid for a positional long trade because the stock is under aggressive seller control, below all key dynamic resistance levels, and showing no technical signs of reversal. Entering a positional trade requires evidence of accumulation and a structural shift in trend.

Here is the conditional plan to monitor for a safe entry:

- **Condition to Buy:** Wait for a confirmed daily close above both the EMA 20 and the Daily Supertrend resistance level to confirm a structural shift in short-term momentum and a cessation of the immediate downtrend.
- **Entry Price:** INR 825.00 (Hypothetical trigger, placed just above the current Supertrend resistance of 820.51).

© 2026 Stock Research. All Rights Reserved.

- **Stop Loss:** INR 745.00 (Hypothetical risk, placed just below the current consolidation/swing low base to protect against continued breakdown).

© 2026 Stock Research. All Rights Reserved.

- **Take Profit:** INR 920.00 (Hypothetical target, acting as a natural magnet at the EMA 200 and prior major structural breakdown zone. This provides an ~11.5% return, aligning perfectly with the 5-15% upside goal).

© 2026 Stock Research. All Rights Reserved.

Candlestick Classification Analysis

Based on the provided "Candlestick Classification" report (Pages 20 and 21) and the specific 5-category algorithmic logic you shared, here is a professional price action interpretation and future price prediction for HDFCBANK.NS.

1. Macro Price Action & Historical Context

- **Dominant Trend:** The chart on page 21 shows a severe, multi-month downtrend, plummeting from the INR 1,000 level down to the INR 730-INR 750 zone.
- **Classification Distribution:** Looking at the summary on page 20, **Sellers have been in dominant control**. Over the analyzed period, there were 77 total Seller Control days (75 standard + 2 strong) versus 64 total Buyer Control days.
- **High Indecision:** The highest category is "No Control" (87 days), indicating that during this decline, there have been frequent periods of low-conviction chop, likely small bodies with long wicks (Step 3 of your logic), where neither side could decisively push price.

2. Recent Price Action & Volume Analysis (The "Drop")

- **Selling Climax:** Looking at the far right of the chart (March/April 2026), there is a massive cluster of red volume bars corresponding with a steep drop. Under your logic (Step 4: Volume Multiplier), these high-volume down days likely triggered multiple **"Seller Control" (-1)** or **"Seller Strong Control" (-2)** signals. This aggressive, high-volume descent signals capitulation-weak hands aggressively exiting the stock.
- **10-Day Trend Score:** The Recent Trend Score is **-0.30**. This means that over the last two weeks, the average daily candle is still scoring negative. Sellers are fundamentally still in the driver's seat, though the score isn't an extreme -1.0 or -2.0, suggesting the downward momentum is beginning to decelerate.

3. The Latest Candle Interpretation

- **Latest Classification:** The most recent candle is classified as **"Buyer Control" (+1)** (light green bar on the chart).
- **What this means based on the algorithm:** For the stock to print a +1 instead of a +2 ("Buyer Strong Control"), it means one of the following occurred:
  1. The bullish body was only moderate (0.8 - 1.5 ATR).
  2. The volume was average or low, causing the Volume Multiplier (Step 4) to weaken the signal.
  3. The candle had an upper wick (Step 3), showing intraday sellers pushed back from the highs.
- **Takeaway:** Buyers have stepped in at the INR 750 support level, but they lack aggressive institutional conviction. They are holding the line, but not yet launching a counter-offensive.

Future Price Prediction & Trading Posture

Short-Term Expectation: Consolidation / Relief Rally Given the massive volume spike during the recent drop (capitulation/exhaustion) followed by the latest "Buyer Control" candle, the immediate selling pressure seems to be exhausted. I expect the price to move **sideways or experience a minor, choppy relief rally** in the short term (towards INR 780-INR 800). There are simply no more aggressive sellers left at these immediate lows to force a continuous breakdown today.

© 2026 Stock Research. All Rights Reserved.

Medium-Term Expectation: Bearish / Needs More Proof Despite the short-term pause, the broader trend is fiercely bearish. To confidently predict a true trend reversal, a seasoned price action trader needs to see **"Buyer Strong Control" (+2) candles**-represented by large green bodies closing near their highs with massive volume (Volume Multiplier > 1.2x).

Currently, those institutional buying footprints are missing. Because the current bounce is only rated as moderate "Buyer Control," it is highly likely that any rally will be met by overhead supply (trapped buyers looking to exit at breakeven), pushing the stock back down to re-test the INR 730-INR 740 lows.

Trader's Verdict: The stock is in a **temporary bottoming phase due to seller exhaustion, but lacks the aggressive buyer conviction required for a V-shaped recovery**. * *If you are short:* Take profits here. Price action indicates seller exhaustion.* *If you are looking to go long:* Wait. Do not buy until the algorithm prints a **"Buyer Strong Control" (+2)** candle accompanied by a 10-day average trend score flipping firmly into positive territory (> +0.50). Until then, the path of least resistance remains downward or flat.

News & Analyst Targets

As a stock research analyst, I have conducted a thorough review of the latest market data, news reports, and analyst notes regarding HDFC Bank (HDFCBANK) as of early April 2026. The stock has been highly active this week, facing a mix of significant governance headwinds and attractive valuation setups.

Here is the latest intelligence on the stock formatted to your request:

1) Latest News for HDFCBANK This Week

- **Major Governance & Disciplinary Actions:** HDFC Bank has penalized at least 12 senior and mid-level executives-including Ashish Parthasarthy (Group Head of Branch Banking, Payments, and Treasury)-over their alleged roles in the mis-selling of Credit Suisse AT1 bonds. This follows the recent sacking of three senior executives after the Dubai Financial Services Authority imposed restrictions on the bank's Dubai branch.
- **Upcoming Debt Fundraising:** The bank announced that its Board of Directors will meet on April 18, 2026, to consider raising funds through the issuance of various debt instruments over the next twelve months via private placement. This includes Perpetual Debt Instruments (Additional Tier I capital), Tier II Capital Bonds, and Long-Term Bonds for infrastructure financing.
- **New ESG Rating:** On April 2, 2026, HDFC Bank formally notified the stock exchanges that it received an independent ESG (Environmental, Social, and Governance) rating of 61 from ESG Risk Assessments & Insights Limited.
- **Heavy Trading Volumes Near 52-Week Lows:** The stock has seen massive volume spikes this week while trading near fresh 52-week lows (around INR 726-INR 750 levels). Despite the broader market weakness, high delivery volumes suggest notable accumulation by long-term investors amid the panic.

2) Brokerage Upgrades and Downgrades

- **JPMorgan (Upgrade):** Upgraded HDFC Bank from *Neutral* to *Overweight* on March 29, 2026. JPM noted that following a massive 33% year-to-date share price correction, the bank is trading at an attractive 16-year low valuation (1.5x price-to-book on FY28 estimates) and at a 17% discount compared to ICICI

© 2026 Stock Research. All Rights Reserved.

Bank. However, they slightly trimmed the target price from INR 1,090 to INR 1,010 citing near-term net interest margin (NIM) pressures.

- **YES Securities (Upgrade):** Elevated HDFC Bank to its #2 spot in its banking pecking order (up from #5). They expect a positive inflection point as yield on advances begins to outpace the cost of deposits.
- **MarketsMojo (Upgrade):** Upgraded its technical and fundamental rating on the stock from *Sell* to *Hold* as of late February/March 2026, citing a "cautious optimism" at current valuations.
- **Weiss Ratings (Downgrade):** On the bearish side, Weiss Ratings recently downgraded the US-listed ADR of HDFC Bank (NYSE: HDB) from *Hold* to *Sell* due to ongoing momentum and technical breakdowns.

3) Other News Directly or Indirectly Impacting HDFCBANK

- **Chairman's Abrupt Resignation:** The stock's recent crash was significantly triggered by the abrupt resignation of part-time Chairman Atanu Chakraborty in mid-March 2026. He cited past practices that did not align with his personal values, sparking heavy corporate governance concerns. The bank has appointed Keki Mistry as the interim chairman to stabilize leadership.
- **Credit Suisse AT1 Bond Write-Off Fallout:** The 2023 emergency takeover of Credit Suisse by UBS-which wiped out $17B in AT1 bonds-is indirectly punishing HDFC Bank today. Investors claimed HDFC's Dubai branch mis-sold these risky quasi-equity instruments as "guaranteed return" products, forcing global regulatory scrutiny and the current wave of internal firings.
- **Macro Asset Quality Pivot:** Analysts observe an upcoming macroeconomic pivot for HDFC Bank; as systemic credit growth recovers, the bank is expected to start replacing higher-cost borrowings with low-cost deposits, setting the stage for a positive return-on-assets (ROA) trajectory.

4) Latest Analyst and Brokerage Targets (April 2026)

Despite the recent governance overhang, domestic and global brokerages remain overwhelmingly bullish on the underlying business, seeing immense upside from the current trading levels (~INR 740-INR 750).

Brokerage / Firm	Rating / Recommendation	Target Price (INR)	Implied Upside (Approx.)	Key Rationale
Emkay	BUY	INR 1,225	+53%	Expects structural operational metrics to improve despite near-term leadership overhang.
Nirmal Bang	BUY	INR 1,210	+51%	Core fundamentals remain intact; views the recent sell-off as an overreaction to governance fears.
Citi	BUY	INR 1,200	+50%	Notes near-term overhang from the Chairman's resignation but favors stable management and medium-term business momentum.

© 2026 Stock Research. All Rights Reserved.

Brokerage / Firm	Rating / Recommendation	Target Price (INR)	Implied Upside (Approx.)	Key Rationale
Bernstein	Outperform	INR 1,150	+40%	Believes business continuity and long-term strategy face no real disruption; underlying metrics are strong.
YES Securities	BUY	INR 1,135	+43%	Expects NIM expansion as asset yields rise; elevated HDFCBANK to top 2 banking picks.
JPMorgan	Overweight (Upgraded)	INR 1,010	+30%	Valuation call; stock is trading at 16-year low P/B multiples (1.5x FY28 estimates), offering a wide margin of safety.

(Note: The current Consensus Target Price among a broader pool of ~33 analysts sits around INR 1,101 - INR 1,128, indicating heavy value-buy sentiment across the street.)

Stock Detailed Analysis Report

HDFCBANK.NS

Current Price: ₹750.90

Generated: 2026-04-03 12:15

HDFCBANK.NS - 3 Year Daily Price Chart

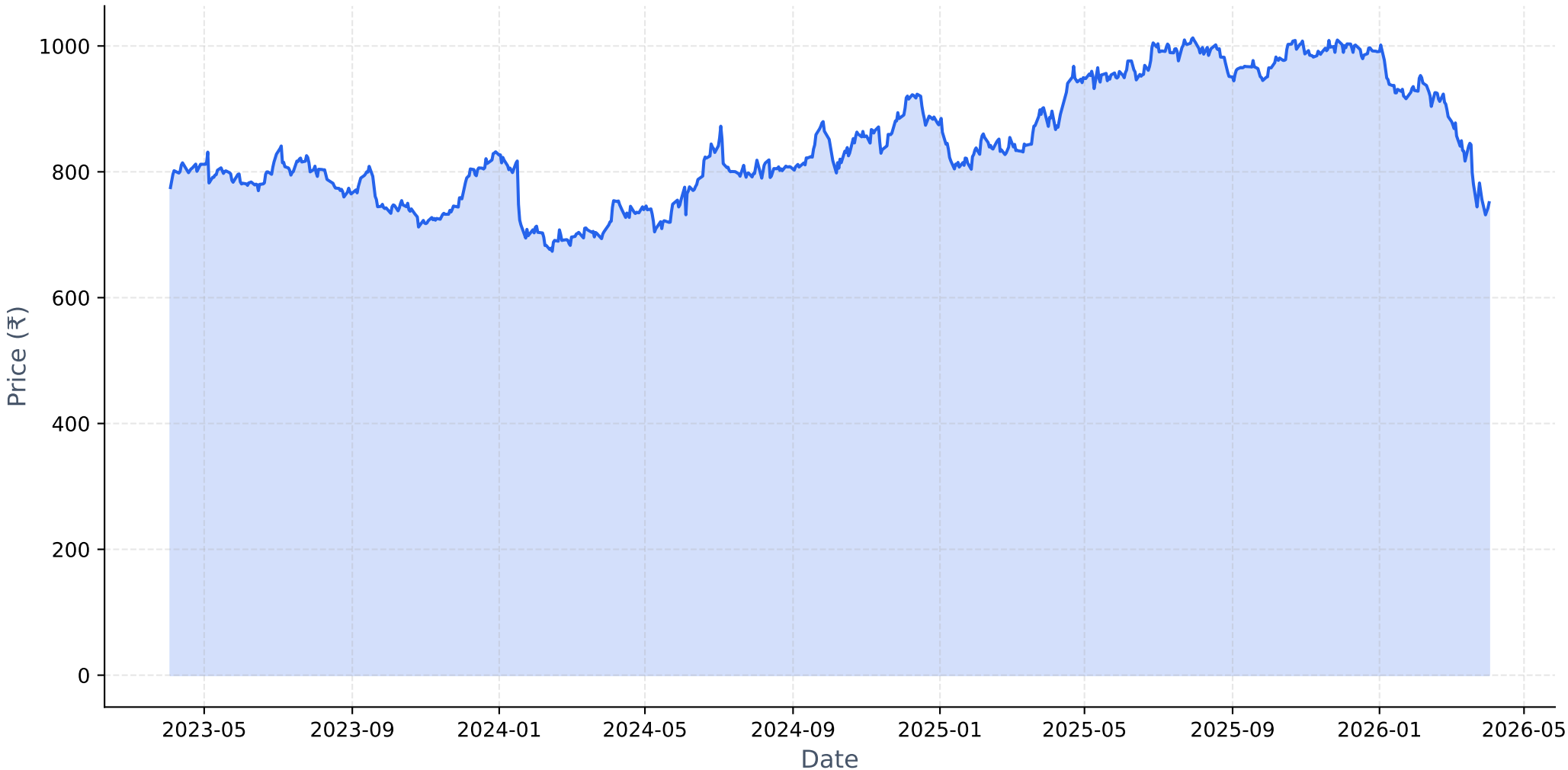

Long-term Fundamental Analysis (4 Years)

Metric	Is Growing?	Accelerating?	1Y Growth	3Y CAGR
Revenue	Yes	No	19.36%	32.50%
Net Income	Yes	No	8.17%	20.39%
ROE	No	Yes	-27.07%	-29.04%
EPS	No	No	-49.24%	-13.59%

Short-term Fundamental Analysis (6 Quarters)

Metric	Is Growing?	Recent QoQ	Avg QoQ
Revenue	Yes	-10.45%	89.79%
Net Income	No	5.62%	-1.87%
ROE	Yes	49.42%	17.80%

HDFCBANK.NS - Relative Strength Analysis

═══ OVERVIEW ═══:	
Benchmark Index:	^NSEBANK
Sector:	Bank
Classification:	**Neutral**
RS Score:	44.8/100
:	
═══ RS RATIOS ═══:	
1M RS:	**0.993 [Neutral]**
3M RS:	**0.866 [Neutral]**
6M RS:	**0.847 [Neutral]**
1Y RS:	**0.838 [Neutral]**
:	
═══ TURNAROUND ANALYSIS ═══:	
Turnaround Status:	**Not Detected**
:	
SIGNAL CRITERIA::	
✓ **Emerging RS:**	1M (0.993) > 3M (0.866)
✓ **Medium-term Lagging:**	6M=0.847, 1Y=0.838 (≤1.0)
✗ **Performance Improving:**	**Not improving**

Relative Strength Analysis: HDFCBANK.NS vs ^NSEBANK
Classification: Neutral

Price Performance Comparison (Normalized)

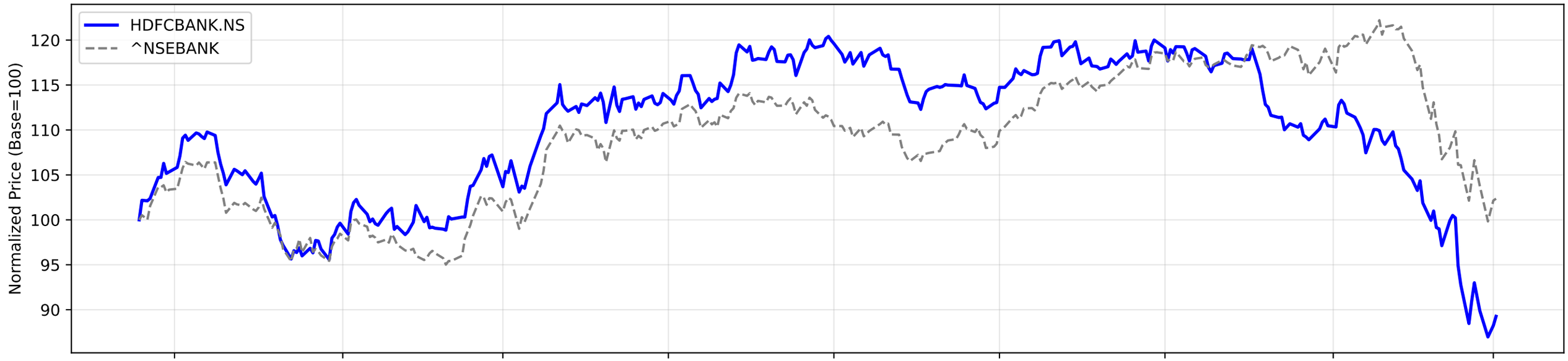

RS Ratio Trends (Multiple Timeframes)

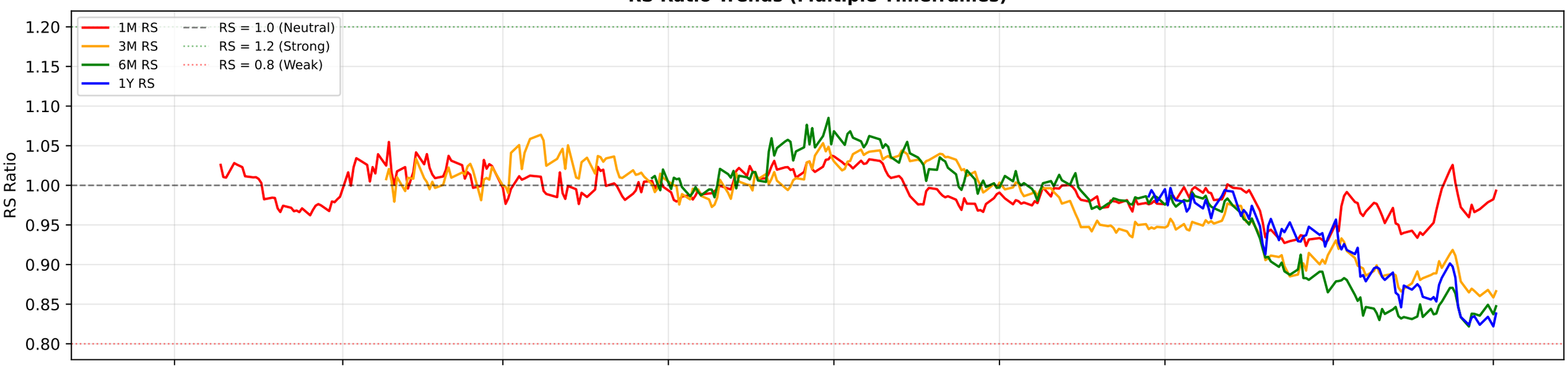

RS Composite Score Timeline

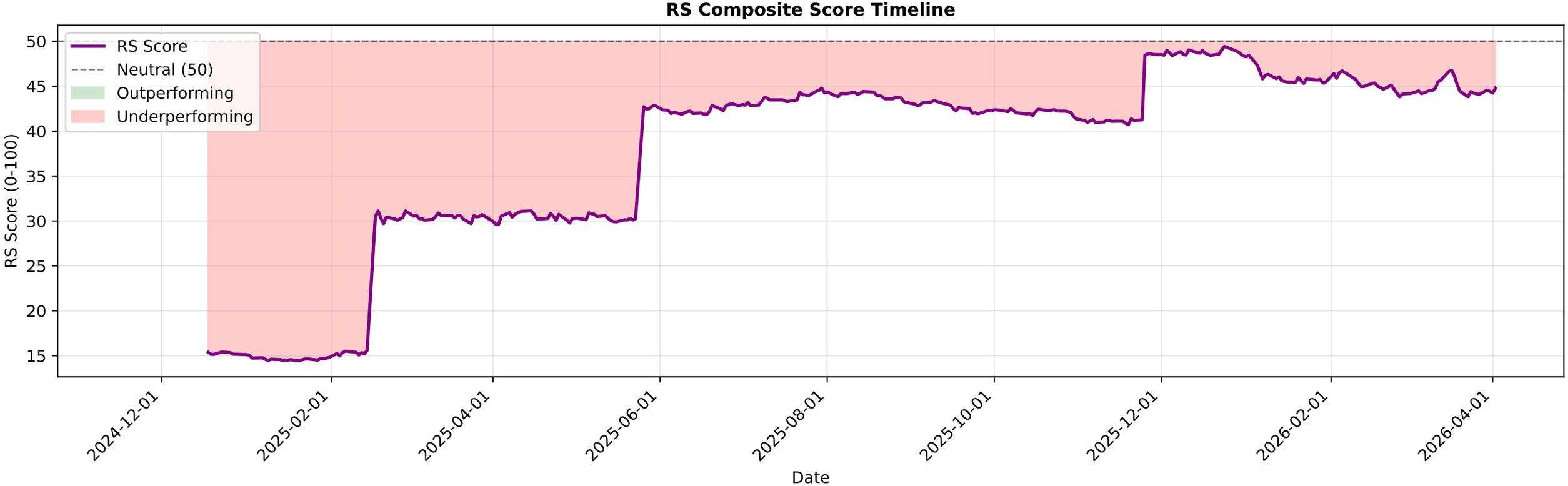

HDFCBANK.NS - EMA Crossover Summary

EMA 20:	802.10
EMA 50:	860.10
EMA 200:	922.95
Trend Status:	**Strong Downtrend**

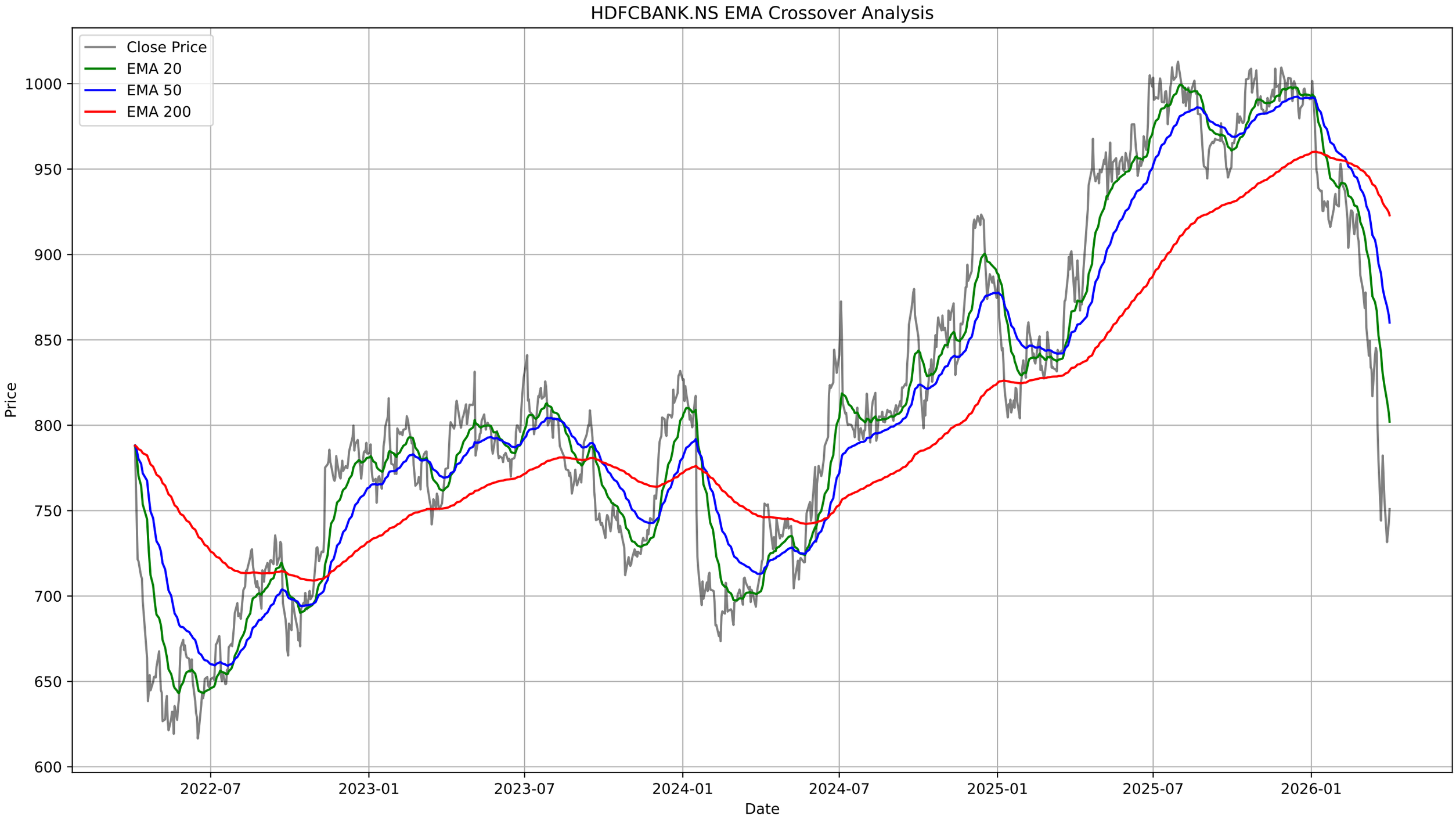
HDFCBANK.NS EMA Crossover Analysis
Close Price
EMA 20
EMA 50
EMA 200
Price
1000
950
900
850
800
750
700
650
600
2022-07
2023-01
2023-07
2024-01
2024-07
2025-01
2025-07
2026-01
Date

HDFCBANK.NS - Bollinger Bands Summary

Current Price:	750.90
Upper Band:	902.28
Middle Band (SMA 20):	807.86
Lower Band:	713.44
%B:	0.1984
Band Width:	0.2338
Status:	Lower Half
Signal:	None
Recent Signal 1:	**Buy Signal at 2026-03-23 00:00:00+05:30**
Recent Signal 2:	**Buy Signal at 2026-03-24 00:00:00+05:30**
Recent Signal 3:	**Buy Signal at 2026-03-30 00:00:00+05:30**

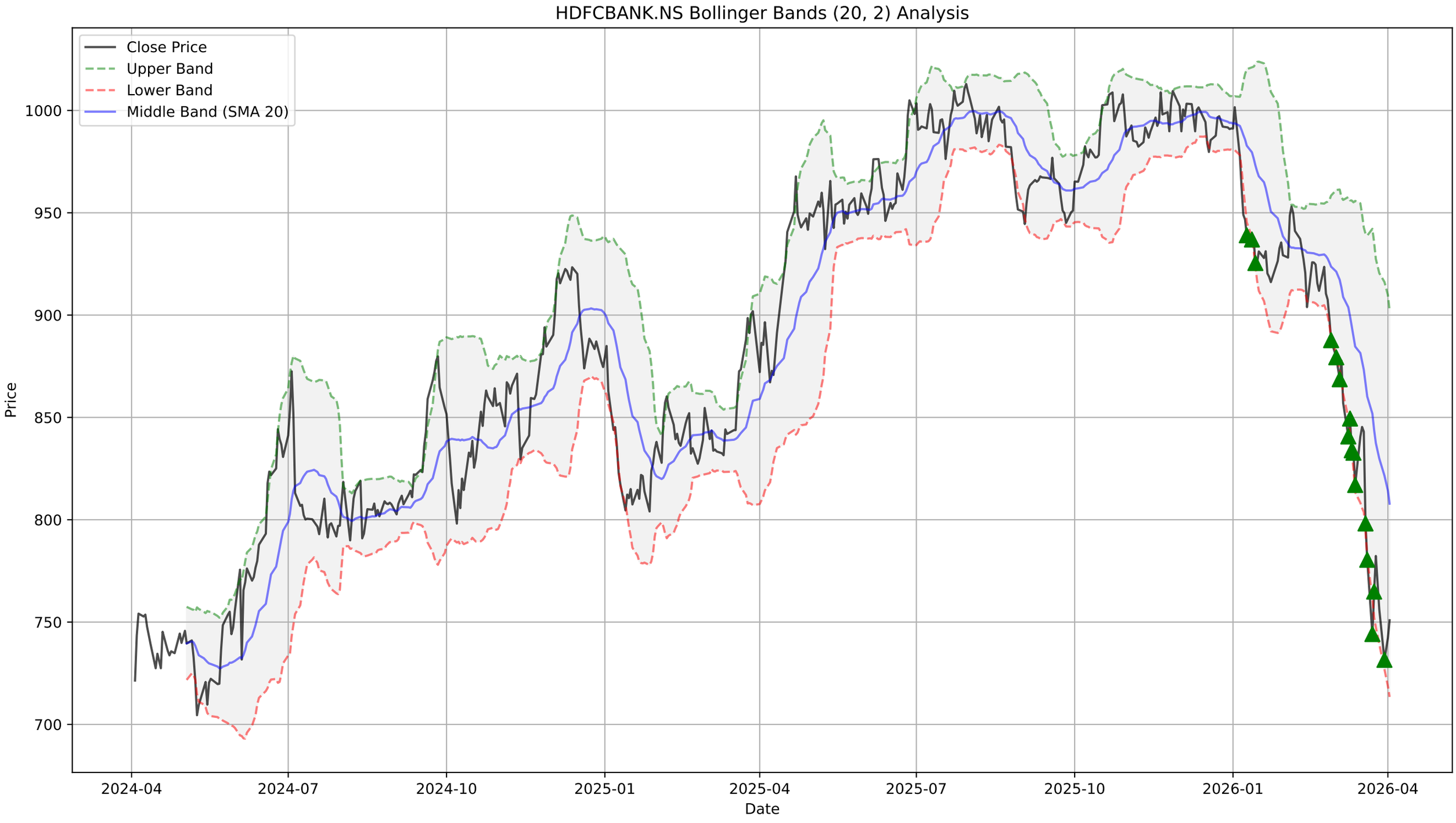
HDFCBANK.NS Bollinger Bands (20, 2) Analysis
Close Price
Upper Band
Lower Band
Middle Band (SMA 20)
Price
1000
950
900
850
800
750
700
2024-04
2024-07
2024-10
2025-01
2025-04
2025-07
2025-10
2026-01
2026-04
Date

HDFCBANK.NS - Supertrend Summary

Status:	**DOWNTREND (Sell)**
Supertrend Value:	820.51
Signal Identified On:	2026-01-06

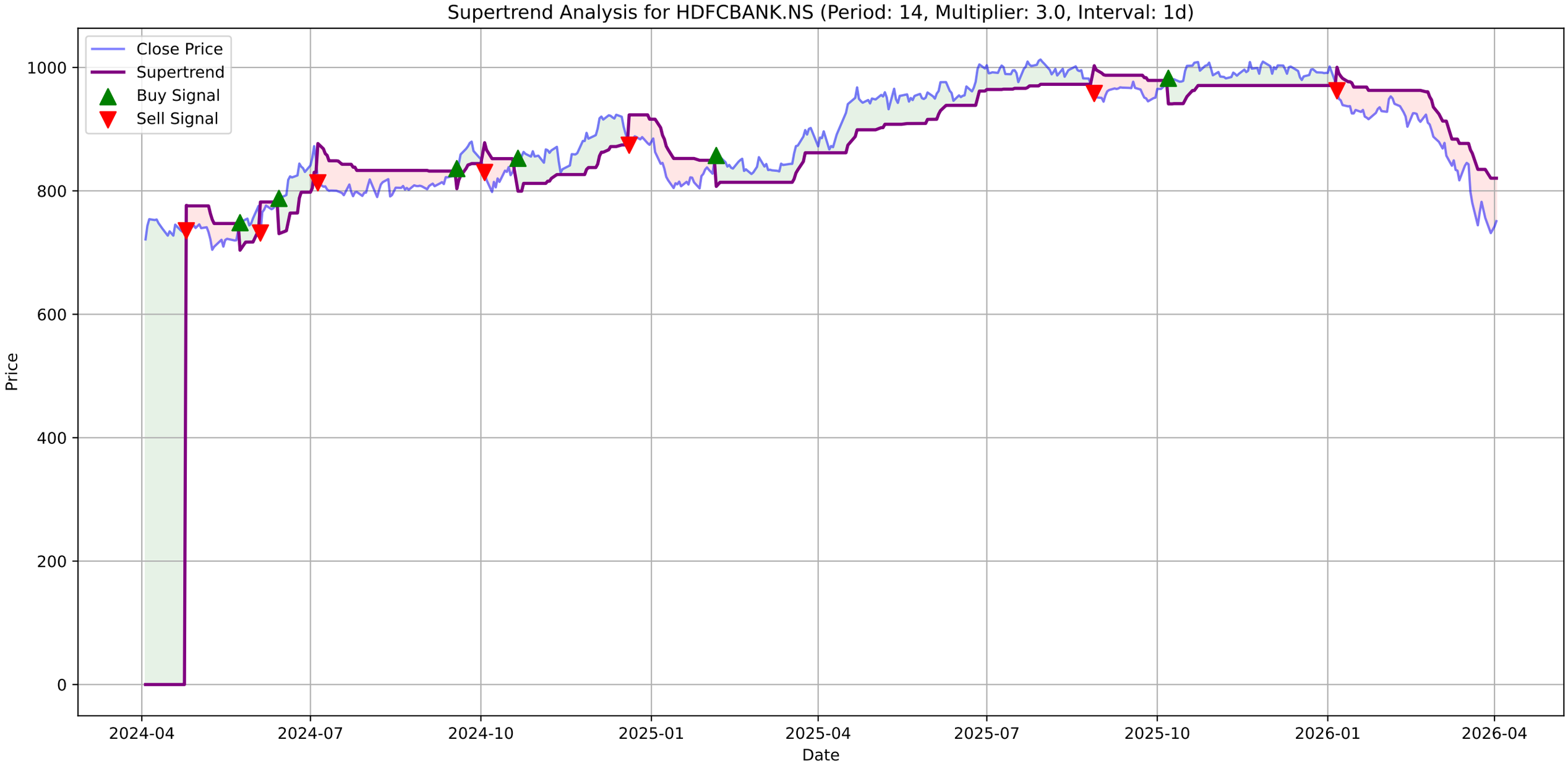
Supertrend Analysis for HDFCBANK.NS (Period: 14, Multiplier: 3.0, Interval: 1d)
Close Price
Supertrend
Buy Signal
Sell Signal
Price
Date
1000
800
600
400
200
0
2024-04
2024-07
2024-10
2025-01
2025-04
2025-07
2025-10
2026-01
2026-04

HDFCBANK.NS - MACD Summary

MACD Line:	-40.50
Signal Line:	-36.17
Histogram:	-4.33
Trend:	**Bearish**
Momentum:	**Weakening**
Signal:	None

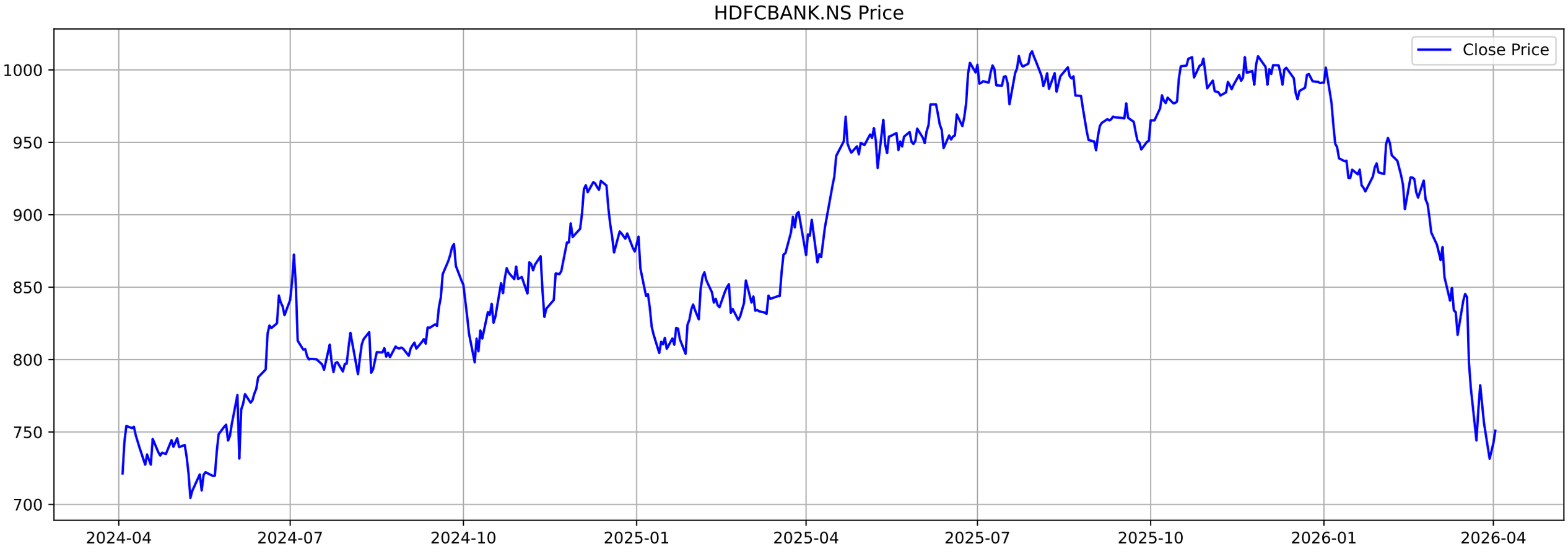
HDFCBANK.NS Price
Close Price
1000
950
900
850
800
750
700
2024-04
2024-07
2024-10
2025-01
2025-04
2025-07
2025-10
2026-01
2026-04

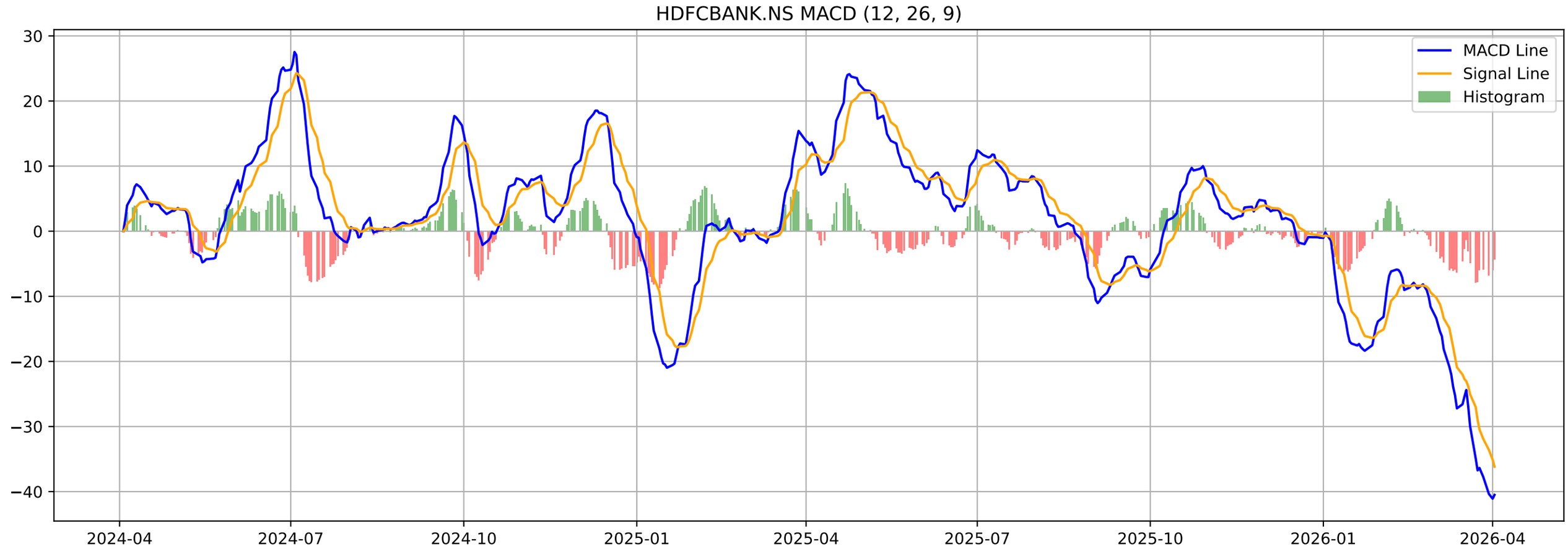
HDFCBANK.NS MACD (12, 26, 9)
MACD Line
Signal Line
Histogram
30
20
10
0
−10
−20
−30
−40
2024-04
2024-07
2024-10
2025-01
2025-04
2025-07
2025-10
2026-01
2026-04

HDFCBANK.NS - Volatility Squeeze Summary

BB Width:	0.2338
ATR:	28.2750
Total Signals:	1
Signal 1:	**BB Squeeze (Bearish Breakout) at 2026-01-05 00:00:00+05**

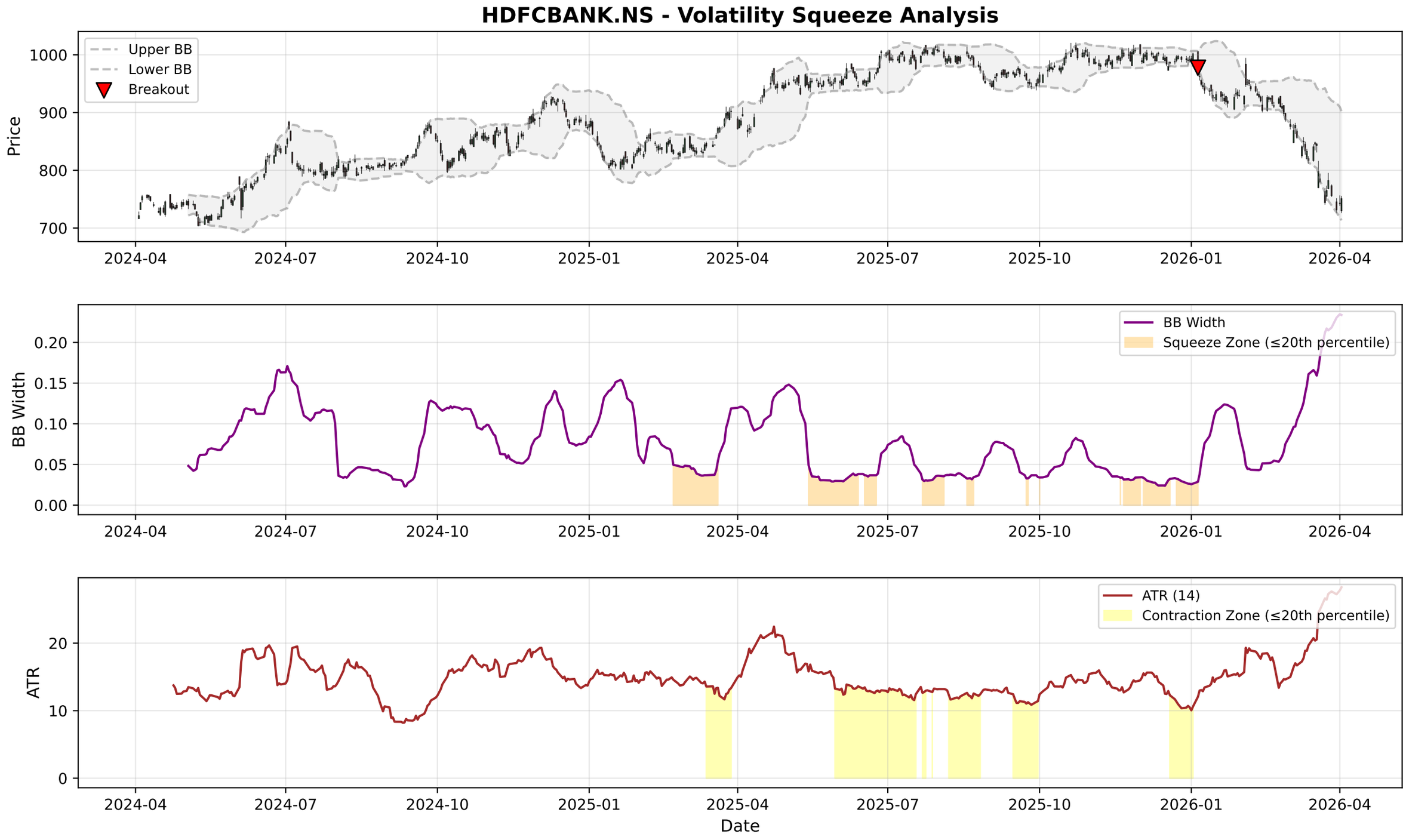
HDFCBANK.NS - Volatility Squeeze Analysis
Upper BB
Lower BB
Breakout
Price
1000
900
800
700
2024-04
2024-07
2024-10
2025-01
2025-04
2025-07
2025-10
2026-01
2026-04
BB Width
Squeeze Zone (≤20th percentile)
BB Width
0.20
0.15
0.10
0.05
0.00
ATR (14)
Contraction Zone (≤20th percentile)
ATR
20
10
0
Date

HDFCBANK.NS - RSI-Volume Summary

Current RSI:	32.82
Current Volume:	49310300
Volume MA 20:	60171928
Bullish Divergences:	1
Bearish Divergences:	2
Bullish Div 1:	Date: 2024-08-06 00:00:00+05:30, Price: 789.92
Bearish Div 1:	Date: 2024-08-12 00:00:00+05:30, Price: 818.98
Bearish Div 2:	Date: 2025-11-27 00:00:00+05:30, Price: 1009.50

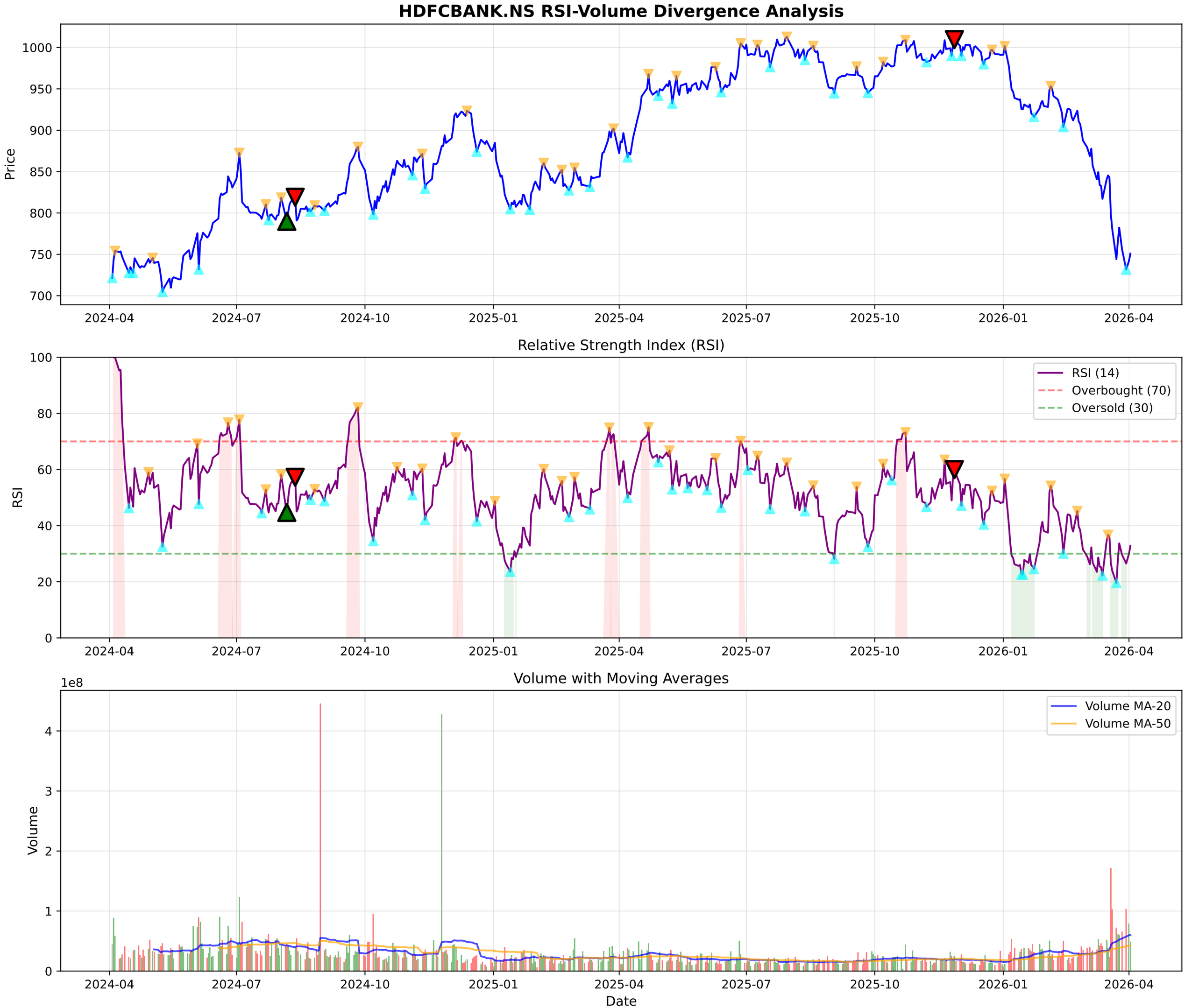
HDFCBANK.NS RSI-Volume Divergence Analysis
Price
1000
950
900
850
800
750
700
2024-04
2024-07
2024-10
2025-01
2025-04
2025-07
2025-10
2026-01
2026-04
Relative Strength Index (RSI)
RSI
100
80
60
40
20
0
RSI (14)
Overbought (70)
Oversold (30)
Volume with Moving Averages
1e8
Volume
4
3
2
1
0
Volume MA-20
Volume MA-50
Date

HDFCBANK.NS - Volume Analysis

═══ VOLUME ANALYSIS ═══:	
Status:	**49 Signals Detected**
:	
2026-02-26 [-]:	Distribution Day
2026-02-27 [-]:	Distribution Day
2026-03-02 [-]:	Distribution Day
2026-03-04 [-]:	Distribution Day
2026-03-12 [-]:	Distribution Day

HDFCBANK.NS - Volume Analysis
Close Price
Peaks
Troughs
Distribution
Climax Churn
Buying Exhaustion
Selling Exhaustion
Price
1000
950
900
850
800
750
2025-05
2025-07
2025-09
2025-11
2026-01
2026-03
1e8
Vol MA (20)
Volume
Volume
1.75
1.50
1.25
1.00
0.75
0.50
0.25
0.00
Date

HDFCBANK.NS - Candlestick Classification Summary

═══ CANDLESTICK CLASSIFICATION ═══:	
Latest Classification:	**Buyer Control**
Recent Trend Score (10-day avg):	-0.30
:	
Distribution:	
No Control:	87
Seller Control:	75
Buyer Control:	62
Buyer Strong Control:	2
Seller Strong Control:	2

HDFCBANK.NS - Candlestick Classification
Seller Strong Control
Seller Control
No Control
Buyer Control
Buyer Strong Control
Price
1000
950
900
850
800
750
1e8
Volume
1.5
1.0
0.5
0.0
2025-07-11
2025-08-06
2025-09-03
2025-09-29
2025-10-27
2025-11-21
2025-12-17
2026-01-13
2026-02-09
2026-03-06
Date

Multi-Timeframe Supertrend Analysis

Timeframe	Status	Value	Last Price	Signal Date
1 Week	**DOWNTREND (Sell)**	831.95	750.9	2026-01-05
1 Day	**DOWNTREND (Sell)**	820.51	750.9	2026-01-06
15 Min	**UPTREND (Buy)**	742.03	751.5	2026-04-02

Multi-Timeframe MACD Analysis

Timeframe	Trend	Momentum	Signal
1 Week	**Bearish**	Strengthening	No Signal
1 Day	**Bearish**	Weakening	No Signal
15 Min	**Bullish**	Weakening	No Signal

HDFCBANK.NS - 1 Week (Candlestick + EMAs)
20 EMA
50 EMA
200 EMA
1000
800
600
400
2016-04-04
2017-04-03
2018-04-02
2019-04-01
2024-03-25
2025-03-24
2026-03-23

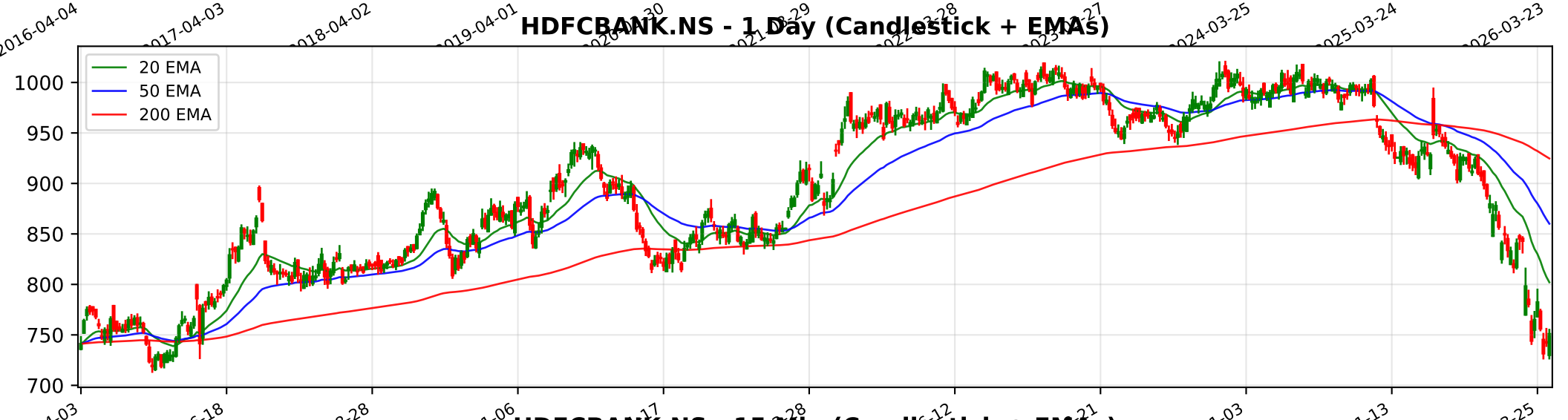
HDFCBANK.NS - 1 Day (Candlestick + EMAs)
20 EMA
50 EMA
200 EMA
1000
950
900
850
800
750
700
2024-04-03
2024-06-18
2024-08-28
2024-11-06
2025-11-03
2026-01-13
2026-03-25

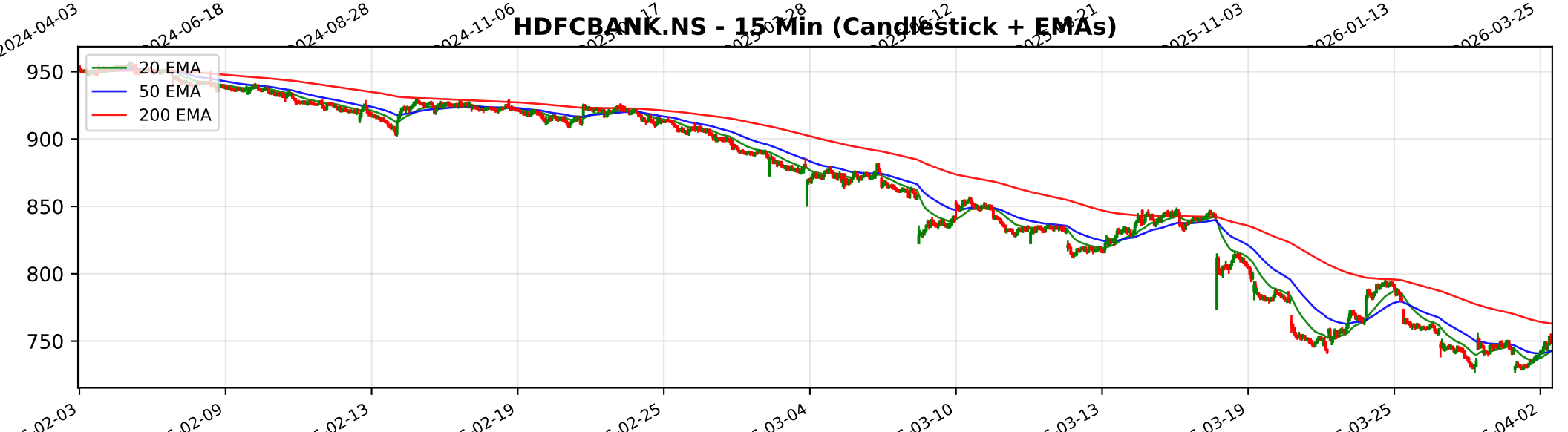
HDFCBANK.NS - 15 Min (Candlestick + EMAs)
20 EMA
50 EMA
200 EMA
950
900
850
800
750
02-03
02-09
02-13
02-19
02-25
03-04
03-10
03-13
03-19
03-25
04-02

Trendlyne Snapshot - HDFCBANK_main

Markets | MarketMind AI | Baskets | Alerts | F&O | MF | Reports | Screeners | Subscribe | Superstars | Portfolio | Watchlist | Insider Trades | Results | More

Search Stock, IPO, MF

MARKETS / SECTOR : BANKING AND FINANCE / INDUSTRY : BANKS / HDFC BANK LTD.

HDFC Bank Ltd.

Ask MarketMind AI v1.5

NSE: HDFCBANK | BSE: 500180

HDFC Bank Live Share Price Today, Share Analysis and Chart

Falling Comet

IRAN WAR IMPACT As of March 2026, the impact of the ongoing conflict in the Middle East on HDFC Bank Ltd. is categorized as minimal to neutral in terms of direct financial exposure, though it remains a significant area for operational and macroeconomic monit... Read More

750.90 8.65 (1.17%)

↓ New 52W Low today

51.7M NSE+BSE Volume

NSE 02 Apr, 2026 3:31 PM (IST)

Watchlist | Portfolio | Alert | My Notes

Overview | FORECASTER | STOCK REPORT | Buy Sell Zone | F&O | Financials | News | Reports | Technicals | Shareholding | Deals | Corporate Actions | Alerts (1) | About

Durability score	Valuation Score	Momentum Score	Analyst Price Target
70.0 / 100	45.3 / 100	28.9 / 100	1,128
High Financial Strength	Mid Valuation	Technically Bearish	1Yr Price target upside is 50%

Falling Comet These stocks have good quality scores. However, their weak technicals make them more bearish View Similar Embed DVM

FORECASTER

DVM
Key Metrics
Price Chart
Forecaster
Financials
Technicals
Shareholding
Deals
Documents
Corporate actions
Company Profile

SWOT Analysis: S 16, W 11, O 8, T 3

Check Before You Buy

VIEW FULL CHECKLIST

High rank 14 Positive • 12 Negative

53.8% Pass in checklist

0 45 55 100

PE Valuation Check

Right Now	1 Year Forward
Undervalued 72.6%	Undervalued 72.7%

INSIGHT HDFC Bank is undervalued at both current PE and future earnings estimates.

HDFC Bank Key Metrics

Preset Metrics: Preset Metrics

ROE Ann. %	Broker Average Target	Market Capitalization	Price to Book
13.6	1,101	1,155,888	2.1
Below Industry Median	46.62% upside	Market Leader	High in industry

Trendlyne Snapshot - HDFCBANK_forecaster

Markets | MarketMind AI | Baskets | Alerts | F&O | MF | Reports | Screeners | Subscribe | Superstars | Portfolio | Watchlist | Insider Trades | Results | More

Search Stock, IPO, MF

MARKETS / SECTOR : BANKING AND FINANCE / INDUSTRY : BANKS / HDFC BANK LTD.

HDFC Bank Ltd.

NSE: HDFCBANK | BSE: 500180

Falling Comet

Download real time STOCK REPORT

750.90 8.65 (1.17%)

↓ New 52W Low today

51.7M NSE+BSE Volume

NSE 02 Apr, 2026 3:31 PM (IST)

Watchlist | Portfolio | Alert | My Notes

Overview | FORECASTER | STOCK REPORT | Buy Sell Zone | F&O | Financials | News | Reports | Technicals | Shareholding | Deals | Corporate Actions | Alerts | About

HDFC Bank - HDFCBANK - stock price prediction, stock forecast, target price, analyst ratings from 38 analysts

HDFC Bank has a share price target of Rs 1128, revenue growth forecast of 14.4%, and profit growth estimate of 10.4% for FY26, based on top 38 analyst calls.

HDFC Bank FORECASTER - Analyst Estimates

FORECASTER DASHBOARD →

SHARE PRICE TARGET FORECAST

12 MONTH ESTIMATE

↑ HIT HDFC Bank's share price target is above the current price, with an upside of 50.2%

EPS FORECAST

QUARTER | ANNUAL

↑ HIT HDFC Bank's EPS was higher than average estimate 2 times in past 3 years

CONSENSUS RECOMMENDATION

38 ANALYST Recommendations

STRONG BUY

The consensus recommendation from 38 analysts for HDFC Bank is STRONG BUY