© 2026 Stock Research. All Rights Reserved.

Strategic Trading Analysis

Step 1: Audit the Data

- **Data Present:** Comprehensive 3-year daily price charts, Moving Averages (20, 50, 200 EMA), Momentum oscillators (RSI, MACD), Volatility indicators (Bollinger Bands, ATR Squeeze), Trend indicators (Supertrend), Volume analysis (Accumulation/Distribution days), Multi-timeframe alignment (Weekly/Daily/15-min), Fundamental growth metrics, and external analyst consensus data.
- **Data Missing:** Broad market trend context (e.g., Nifty 50 chart comparison), Options/Derivatives Open Interest (OI) data to gauge institutional positioning, and shorter-term structural support/resistance zones below the current 52-week low.
- **Confidence Level:** High. The sheer depth of the technical, fundamental, and multi-timeframe data provided is more than sufficient to evaluate an intermediate-term swing/positional trade setup.

Step 2: Analyze the Setup

- **Price Structure:** The stock is currently locked in a primary downtrend, characterized by a series of lower highs and lower lows. The snapshot from Page 24 explicitly notes the stock has hit a "New 52W Low today" at INR 2065.30.
- **Trend Direction:** The trend is aggressively bearish. The EMA crossover summary confirms a "Strong **Downtrend**" with Price < 20 EMA (2140) < 50 EMA (2233) < 200 EMA (2352). Furthermore, the Supertrend is flashing "Sell" on both the Daily and Weekly timeframes.
- **Momentum:** MACD is solidly bearish with a negative histogram. While the RSI is at 34.47 (approaching oversold territory), "oversold" in a strong downtrend is not a buy signal-it simply confirms bearish momentum. Relative Strength against the FMCG benchmark is also degrading ("Weakening Leader").
- **Volume & Confluence:** The volume analysis details a cluster of high-volume "Distribution Days" in late March 2026. This indicates active institutional offloading. There is absolutely no technical confluence to suggest a bottom is in; attempting a long position here equates to attempting to catch a falling knife.

Step 3: Formulate the Recommendation

Recommendation: NO

Why Invalid: As a risk-averse positional trader, capital preservation is the primary rule. HINDUNILVR.NS is demonstrating a textbook strong downtrend with persistent distribution volume and no signs of a structural base. Despite favorable long-term fundamentals and a high analyst price target, the market is currently actively repricing the asset lower. Entering an intermediate-term long position prior to a confirmed change in character (ChoCh) carries an unacceptable level of risk.

Conditional Plan: To consider a position, the stock must stop going down, form a recognizable base, and demonstrate institutional accumulation.

- **Condition to Buy:** Wait for price stabilization followed by a definitive close above the Daily Supertrend and the Daily 50 EMA, accompanied by above-average buying volume.
- **Entry Price:** ~INR 2235.00 (Hypothetical trigger-requires clearing the current 50 EMA and Supertrend resistance levels to confirm a structural shift).
- **Stop Loss:** ~INR 2050.00 (Hypothetical risk-placed slightly below the current established 52-week low, assuming this level holds as the ultimate floor of the eventual base).
- **Take Profit:** ~INR 2450.00 (Hypothetical target-representing a ~10% upside, scaling out as price approaches the Daily 200 EMA overhead resistance).

© 2026 Stock Research. All Rights Reserved.

Candlestick Classification Analysis

Based on the provided "Candlestick Classification" summary (Page 20) and chart (Page 21), here is an analysis from the perspective of a seasoned price action trader using your specific 5-step classification algorithm.

1. Macro Overview & Statistical Context (Page 20 Summary)

Before looking at the chart, the raw data tells a compelling story about the personality of HINDUNILVR.NS:* **The "Chop" Factor:** Out of the evaluated period, an overwhelming **116 days are classified as "No Control" (0)**. This tells us that historically, this stock spends a lot of time in low-volatility consolidation, forming small bodies with wicks (Step 1 & 3 of the logic).* **Tug of War:** "Seller Control" (53) and "Buyer Control" (52) are nearly identical historically.* **Lack of Extremes:** "Strong Control" days (+2 or -2) are extremely rare (4 for buyers, 3 for sellers). This means institutional "gap and go" or panic liquidation days are uncommon. * **The Recent Shift:** The **10-day average trend score is -0.50**. This is a massive red flag. For a stock that typically hovers around 0 (No Control), a -0.50 average over two weeks indicates a distinct, heavy, and persistent shift in power toward the sellers.

2. Chart Price Action Analysis (Page 21)

The Breakdown Phase (March 2026 - Present): Looking at the far right of the chart, the stock has suffered a severe waterfall decline. Let's apply the algorithmic logic to this descent:* **Consistent "Seller Control" (-1):** The drop from the ~2400 level down to the ~2050 level is paved almost entirely with Light Red (-1) and Grey (0) candles. Every attempt to rally is immediately met with lower highs. * **Volume Confirmation (Step 4 Logic):** Looking at the volume pane at the bottom, the highest volume spikes during this recent downtrend align perfectly with down days (tall red volume bars). According to Step 4 of the algorithm, this high volume (>1.3x avg) acts as a multiplier, confirming institutional distribution. The sellers have high conviction.* **Absence of Demand:** The most glaring observation is what is *missing*. During this entire massive drop, there is not a single "Buyer Strong Control" (+2) candle, and barely any "Buyer Control" (+1) candles. Buyers are completely stepping aside.

The Latest Action (The Final Candles):* The **Latest Classification is "No Control" (0)** (Grey candle). * Applying the algorithm's Step 3 (Wicks) and Step 1 (Body Size): This indicates that the body size has shrunk relative to ATR. The selling momentum has temporarily paused, likely forming indecision dojis or spinning tops. Volume has also slightly tapered off compared to the peak of the sell-off.

3. Future Price Prediction & Trading Stance

The Verdict: Strongly Bearish with Short-Term Exhaustion

As a seasoned trader looking at this algorithmic output, here is the forward-looking prediction:

© 2026 Stock Research. All Rights Reserved.

1. **Short-Term (Next 1-5 Days): Consolidation / Bear Flag.** The cluster of recent "No Control" (0) candles at the lows suggests the aggressive selling has paused. We are likely experiencing short-term exhaustion. The stock may chop sideways or experience an anemic "dead cat bounce" (a low-volume retracement upward).
2. **Medium-Term (Next 2-4 Weeks): Downward Continuation.** Despite the short-term pause, the structural damage is profound. The -0.50 recent trend score and the volume-backed selling pressure dictate that the path of least resistance remains **DOWN**. Do not try to catch this falling knife.

What needs to happen to change this prediction?Because the trend is heavily controlled by sellers, a simple "Buyer Control" (+1) candle is not enough to signal a bottom.

To safely buy this stock, a trader must wait for the algorithm to print a **"Buyer Strong Control" (+2) candle**-specifically, a large green body closing near its highs (Step 2), coupled with a massive volume spike (Step 4 multiplier). Until that institutional footprint appears, any upward movement is just a temporary pullback in an ongoing downtrend.

News & Analyst Targets

As a stock research analyst, I have reviewed the recent market data, channel checks, and macroeconomic developments surrounding Hindustan Unilever Limited (NSE: HINDUNILVR) for the first week of April 2026.

Here is the comprehensive research summary and the latest updates impacting the stock:

1) Latest News for HINDUNILVR This Week (April 2026)

- **Q4 FY26 Earnings & Dividend Scheduled:** HUL has officially notified the stock exchanges that its Board of Directors will meet on **Thursday, April 30, 2026**. The agenda includes approving the audited financial results for Q4 FY26 (January-March) and the full financial year FY26. The board will also consider recommending a final dividend for the year.
- **Strategic Shift Under New Leadership:** Under CEO Priya Nair, HUL's management is making a clear pivot toward "volume-led value growth". The company is actively moving away from aggressive price hikes, focusing instead on consumer segmentation, brand desirability, and leveraging its massive marketing muscle to win back lost market share.
- **Recent Stock Price Action:** The stock has seen intense selling pressure recently, touching a four-year low near INR 2,030 in early April 2026. It is currently hovering around the INR 2,060-INR 2,180 range as investors remain cautious over near-term growth metrics.

2) Brokerage Upgrades, Downgrades, and Views

The broader brokerage consensus remains largely a **"Buy"** or **"Hold"** (Add), with analysts anticipating a turnaround driven by the second half of the fiscal year:* **Jefferies (Maintained BUY):** Kept a strong "Buy" rating on the stock, citing favorable tailwinds from parent company Unilever's global restructuring. Jefferies views HUL's Indian food division as highly value-accretive and expects the domestic business to gain even more strategic importance. * **Emkay Capital (Maintained ADD):** Maintained an "Add" rating, noting that the new leadership's approach to evolving consumer needs is a welcome change to reverse recent volume sluggishness. They expect near-term operating margins to remain steady at 22-23%.* **Valuation Views:** While HUL currently trades at a trailing P/E of roughly 48x-50x (which is historically standard but high

© 2026 Stock Research. All Rights Reserved.

compared to the broader market), analysts feel the risk-reward is becoming attractive following the stock's recent correction, pricing in an implied 9% to 23% upside over the next 12 months.

3) Other Indirect and Direct News Impacting HINDUNILVR

- **Unilever Global Restructuring (Direct Impact):** Parent company Unilever announced decisions to divest its global foods business (ex-India) and merge it with McCormick & Company. By retaining the Indian foods business, Unilever highlights India's high-growth potential. Globally, the parent is heavily pivoting toward the Beauty & Personal Care segment, which will likely accelerate HUL's investments in these high-margin categories locally.
- **Crude Oil Surge & Margin Pressures (Indirect Impact):** A recent spike in global crude oil prices due to escalating conflicts in West Asia is threatening gross margins across the FMCG space. This poses a dilemma for HUL: absorbing the costs compresses margins, while raising product prices risks dampening the fragile volume recovery.
- **Rural Demand Shifts (Direct/Indirect Impact):** CFO Ritesh Tiwari recently highlighted that rural consumption habits are dramatically changing. Aided by good rabi crops and easing local inflation, rural buyers are bypassing base-level goods and moving straight into "affordable premium" and wellness categories.
- **Quick Commerce & D2C Competition (Direct Impact):** To counter aggressive Direct-to-Consumer (D2C) brands, HUL is rapidly shifting capital toward modern trade and the Quick Commerce channel. Although Quick Commerce currently accounts for roughly 2% of their sales, it is expanding exponentially. HUL has also actively acquired D2C brands to secure its premium digital footprint.

4) Latest Analyst & Brokerage Targets for HINDUNILVR

Below is a summary table of the most recent 12-to-18-month price targets issued by the analyst community heading into the Q4 FY26 earnings season.

Brokerage / Firm	Rating / Recommendation	Target Price (INR)	Time Horizon
Jefferies	Buy	INR 2,850	12 Months
Emkay Capital	Add	INR 2,700	Sept 2026
UBS	Buy / Positive	INR 2,700	12 Months
Morgan Stanley	Overweight / Buy	INR 2,500	12 Months
Motilal Oswal	Buy / Positive	INR 2,400	12 Months
Univest Analyst Consensus	Hold / Buy	INR 2,300 - INR 2,700	12 Months
Trendlyne Consensus	Moderate Buy	INR 2,718	12 Months

Disclaimer: Stock prices and analyst targets are subject to market risks and revisions based on the upcoming April 30, 2026, Q4 earnings report.

Stock Detailed Analysis Report

HINDUNILVR.NS

Current Price: ₹2065.30

Generated: 2026-04-03 12:17

HINDUNILVR.NS - 3 Year Daily Price Chart

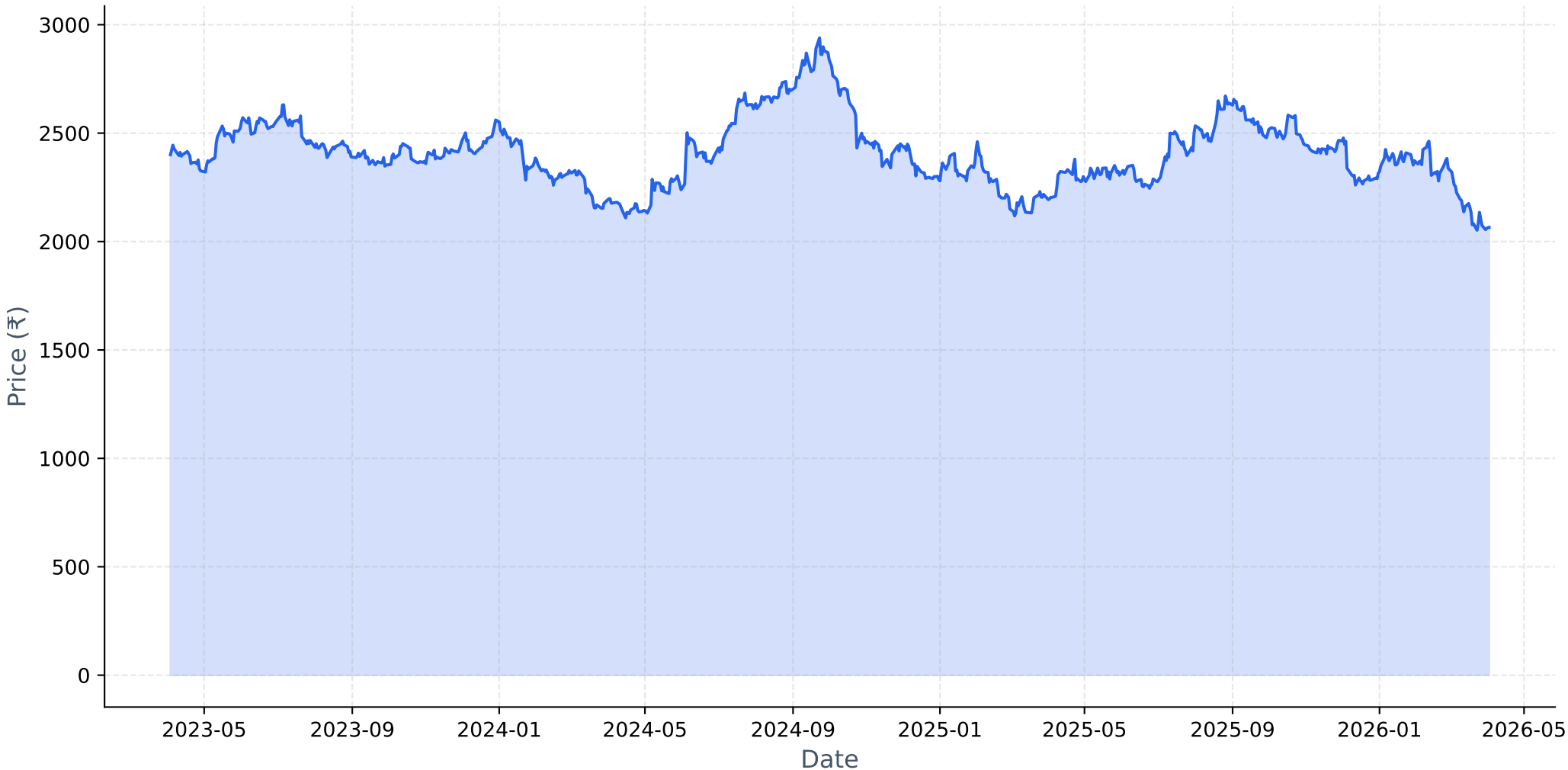

Long-term Fundamental Analysis (4 Years)

Metric	Is Growing?	Accelerating?	1Y Growth	3Y CAGR
Revenue	Yes	No	2.17%	6.51%
Net Income	Yes	No	3.62%	6.25%
ROE	Yes	Yes	4.55%	1.94%
EPS	Yes	No	3.61%	6.24%

Short-term Fundamental Analysis (6 Quarters)

Metric	Is Growing?	Recent QoQ	Avg QoQ
Revenue	Yes	5.68%	1.30%
Net Income	Yes	11.85%	3.20%
EPS	Yes	15.14%	15.14%

HINDUNILVR.NS - Relative Strength Analysis

═══ OVERVIEW ═══:	
Benchmark Index:	^CNXFMCG
Sector:	FMCG
Classification:	**Weakening Leader**
RS Score:	51.2/100
:	
═══ RS RATIOS ═══:	
1M RS:	**0.977 [Neutral]**
3M RS:	**1.075 [Leader]**
6M RS:	**0.993 [Neutral]**
1Y RS:	**1.061 [Leader]**
:	
═══ TURNAROUND ANALYSIS ═══:	
Turnaround Status:	**Not Detected**
:	
SIGNAL CRITERIA::	
✗ **Emerging RS:**	**Not accelerating**
✓ **Medium-term Lagging:**	6M=0.993 (≤1.0)
✓ **Performance Improving:**	3M (-9.9%) > 6M (-18.0%)

Relative Strength Analysis: HINDUNILVR.NS vs ^CNXFMCG
Classification: Weakening Leader

Price Performance Comparison (Normalized)

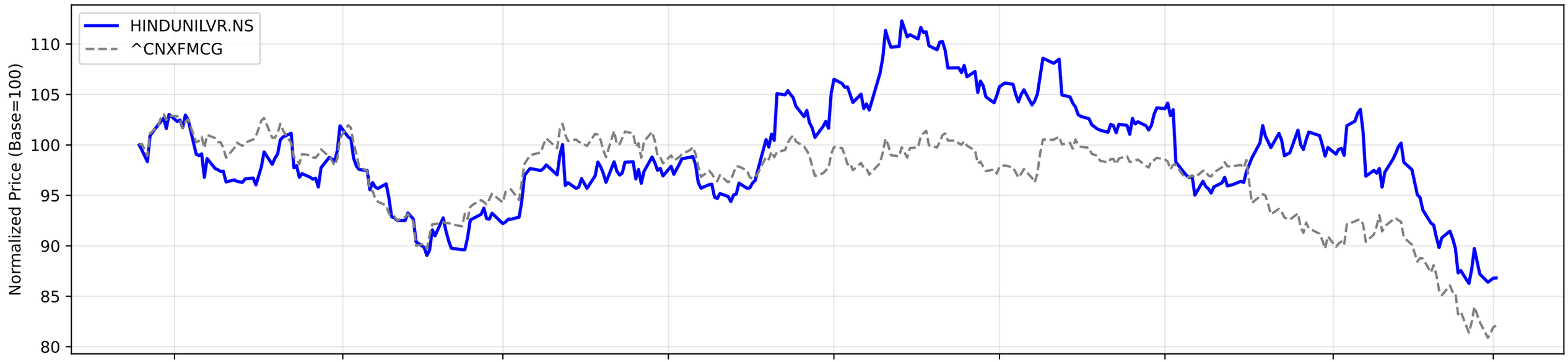

RS Ratio Trends (Multiple Timeframes)

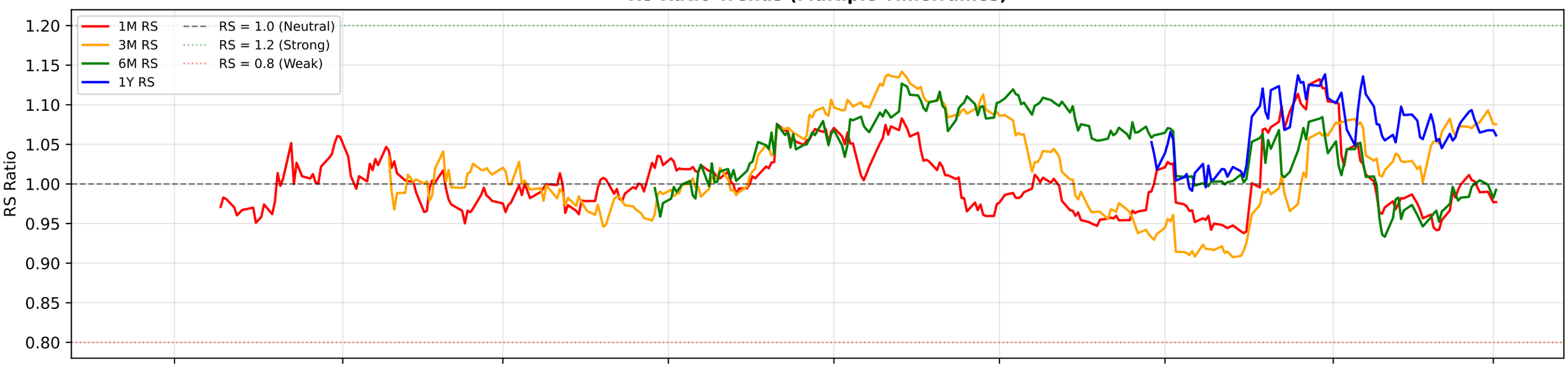

RS Composite Score Timeline

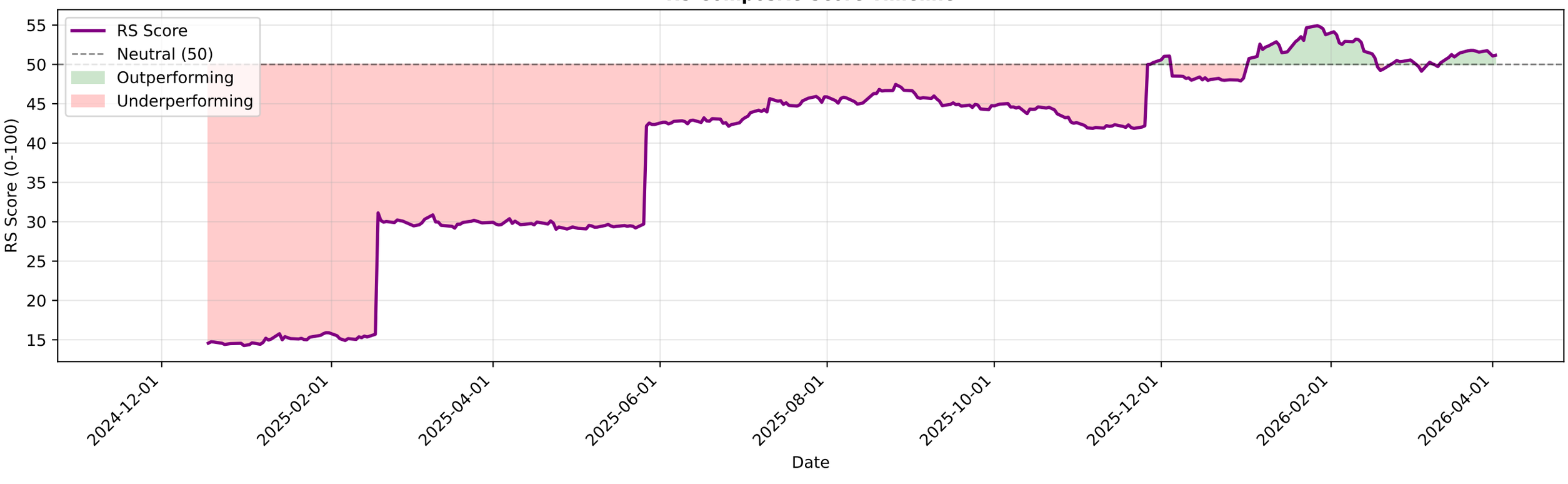

HINDUNILVR.NS - EMA Crossover Summary

EMA 20:	2140.35
EMA 50:	2233.17
EMA 200:	2352.01
Trend Status:	**Strong Downtrend**

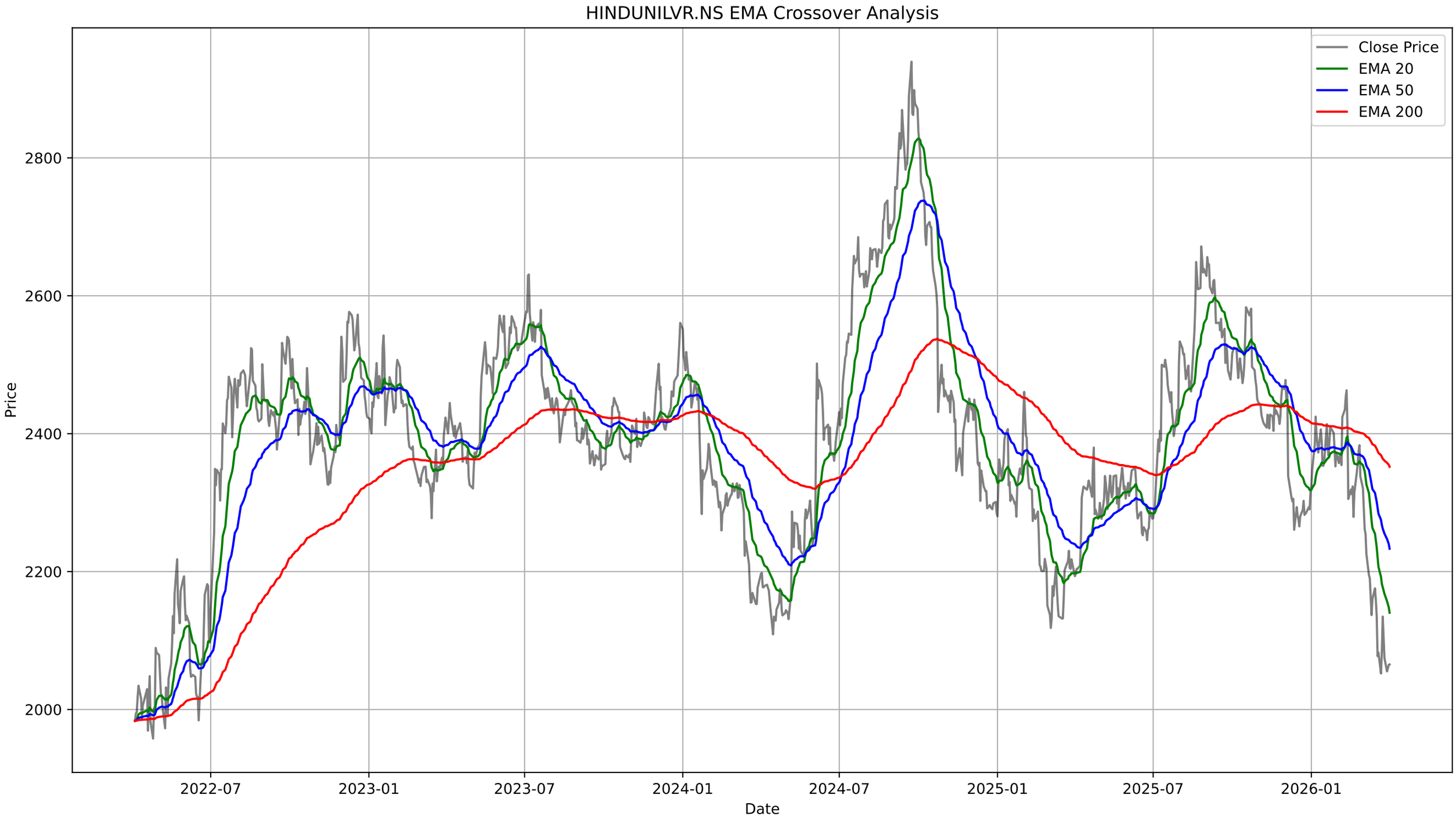
HINDUNILVR.NS EMA Crossover Analysis
Close Price
EMA 20
EMA 50
EMA 200
Price
2800
2600
2400
2200
2000
2022-07
2023-01
2023-07
2024-01
2024-07
2025-01
2025-07
2026-01
Date

HINDUNILVR.NS - Bollinger Bands Summary

Current Price:	2065.30
Upper Band:	2270.16
Middle Band (SMA 20):	2137.29
Lower Band:	2004.43
%B:	0.2291
Band Width:	0.1243
Status:	Lower Half
Signal:	None
Recent Signal 1:	**Buy Signal at 2026-03-09 00:00:00+05:30**
Recent Signal 2:	**Buy Signal at 2026-03-12 00:00:00+05:30**
Recent Signal 3:	**Buy Signal at 2026-03-13 00:00:00+05:30**

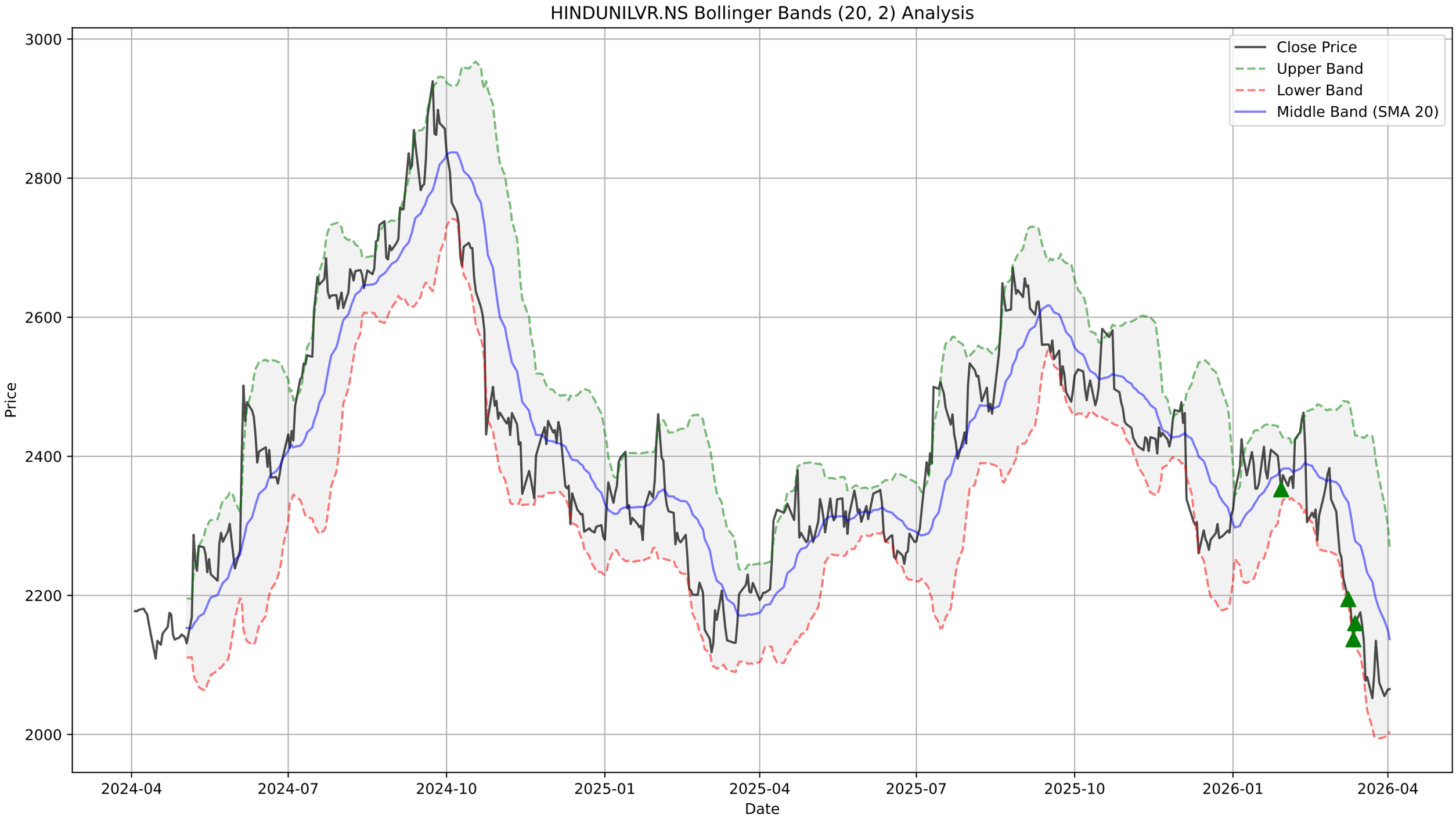
HINDUNILVR.NS Bollinger Bands (20, 2) Analysis
Close Price
Upper Band
Lower Band
Middle Band (SMA 20)
Price
Date
3000
2800
2600
2400
2200
2000
2024-04
2024-07
2024-10
2025-01
2025-04
2025-07
2025-10
2026-01
2026-04

HINDUNILVR.NS - Supertrend Summary

Status:	**DOWNTREND (Sell)**
Supertrend Value:	2207.71
Signal Identified On:	2026-02-13

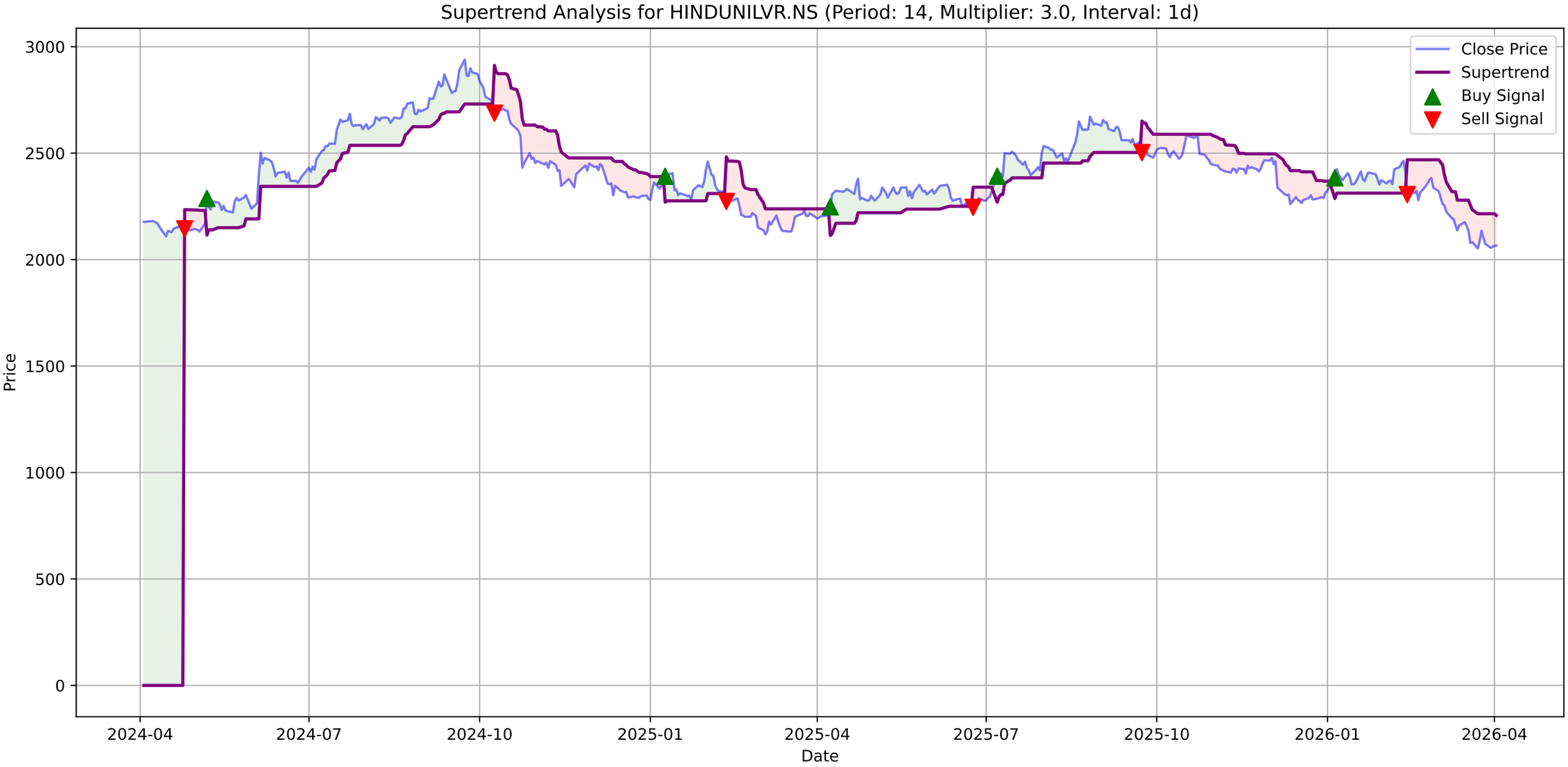
Supertrend Analysis for HINDUNILVR.NS (Period: 14, Multiplier: 3.0, Interval: 1d)
Close Price
Supertrend
Buy Signal
Sell Signal
Price
Date
3000
2500
2000
1500
1000
500
0
2024-04
2024-07
2024-10
2025-01
2025-04
2025-07
2025-10
2026-01
2026-04

HINDUNILVR.NS - MACD Summary

MACD Line:	-63.56
Signal Line:	-62.55
Histogram:	-1.01
Trend:	**Bearish**
Momentum:	**Weakening**
Signal:	None

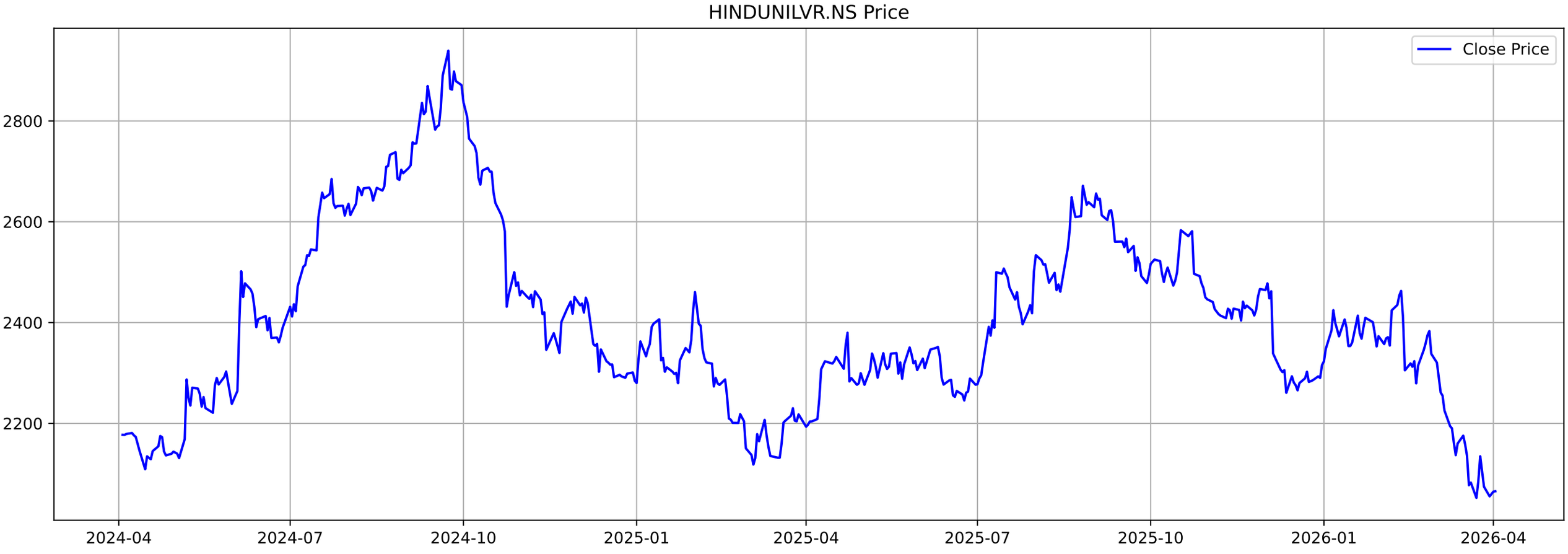
HINDUNILVR.NS Price
Close Price
2800
2600
2400
2200
2024-04
2024-07
2024-10
2025-01
2025-04
2025-07
2025-10
2026-01
2026-04

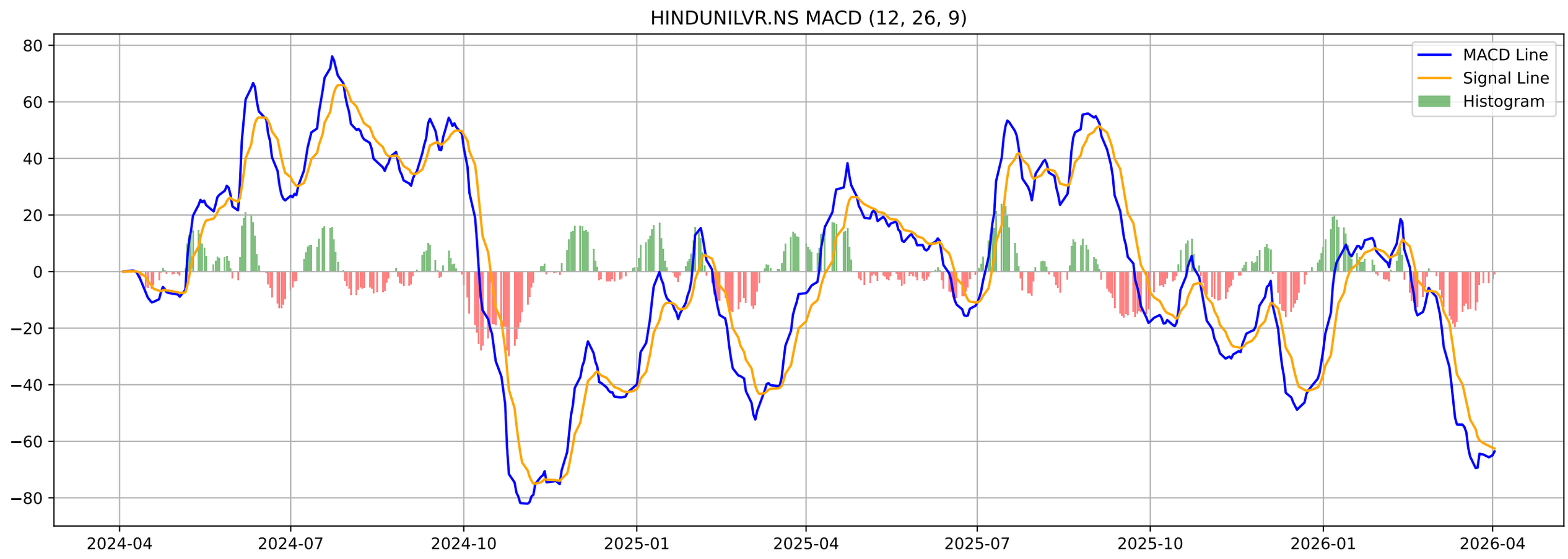
HINDUNILVR.NS MACD (12, 26, 9)
MACD Line
Signal Line
Histogram
80
60
40
20
0
−20
−40
−60
−80
2024-04
2024-07
2024-10
2025-01
2025-04
2025-07
2025-10
2026-01
2026-04

HINDUNILVR.NS - Volatility Squeeze Summary

BB Width:	0.1243
ATR:	53.8357
Total Signals:	14
Signal 1:	BB Squeeze at 2026-02-03 00:00:00+05:30 (Price: 2368.60)
Signal 2:	BB Squeeze at 2026-02-04 00:00:00+05:30 (Price: 2371.00)
Signal 3:	BB Squeeze at 2026-02-05 00:00:00+05:30 (Price: 2354.40)
Signal 4:	BB Squeeze at 2026-02-06 00:00:00+05:30 (Price: 2424.20)
Signal 5:	BB Squeeze at 2026-02-09 00:00:00+05:30 (Price: 2435.00)

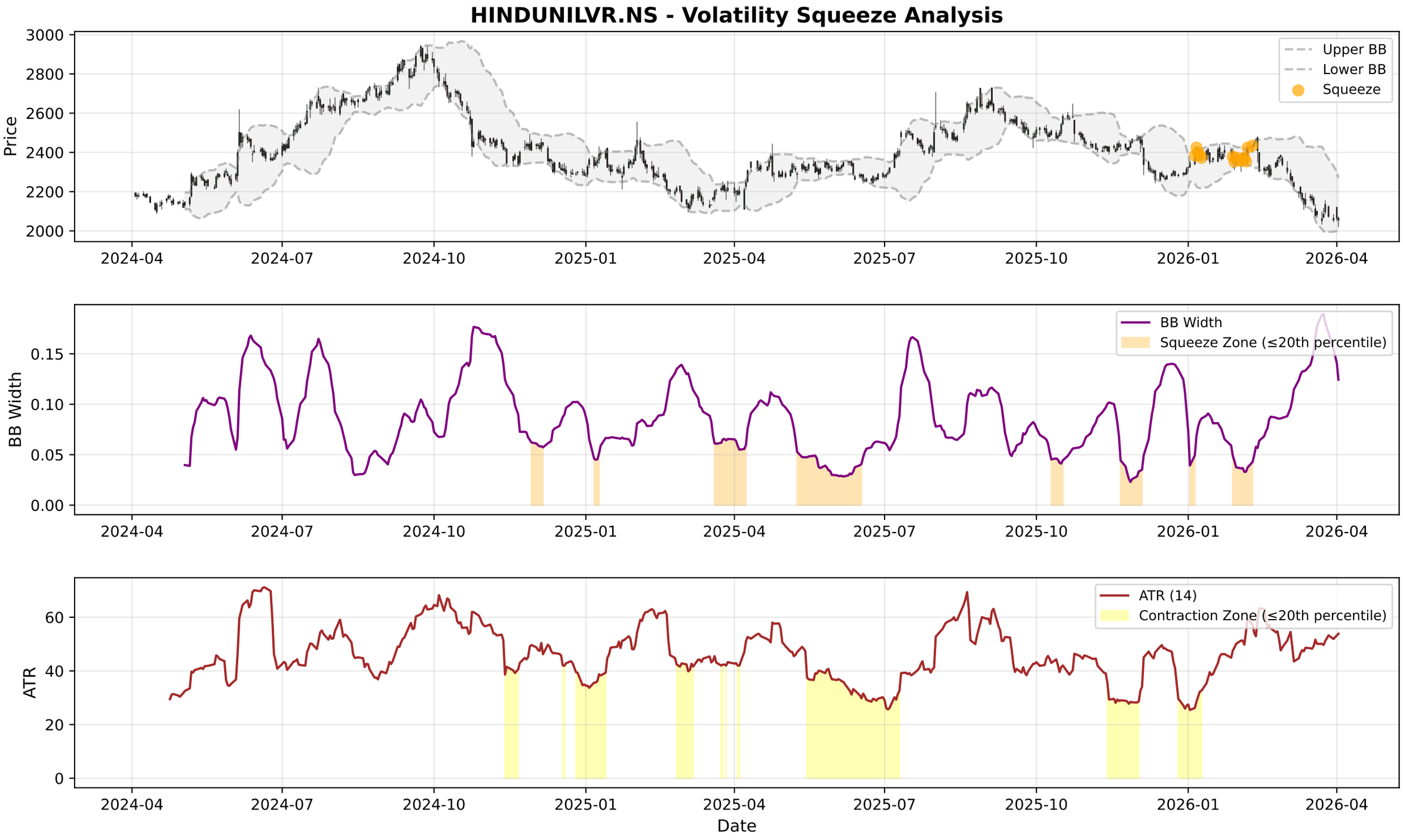
HINDUNILVR.NS - Volatility Squeeze Analysis
Price
Upper BB
Lower BB
Squeeze
BB Width
BB Width
Squeeze Zone (≤20th percentile)
ATR
ATR (14)
Contraction Zone (≤20th percentile)
Date
2024-04
2024-07
2024-10
2025-01
2025-04
2025-07
2025-10
2026-01
2026-04

HINDUNILVR.NS - RSI-Volume Summary

Current RSI:	34.47
Current Volume:	1431905
Volume MA 20:	1991817
Bullish Divergences:	3
Bearish Divergences:	1
Bullish Div 1:	Date: 2025-01-01 00:00:00+05:30, Price: 2280.01
Bullish Div 2:	Date: 2025-10-13 00:00:00+05:30, Price: 2473.36
Bearish Div 1:	Date: 2024-09-23 00:00:00+05:30, Price: 2939.45

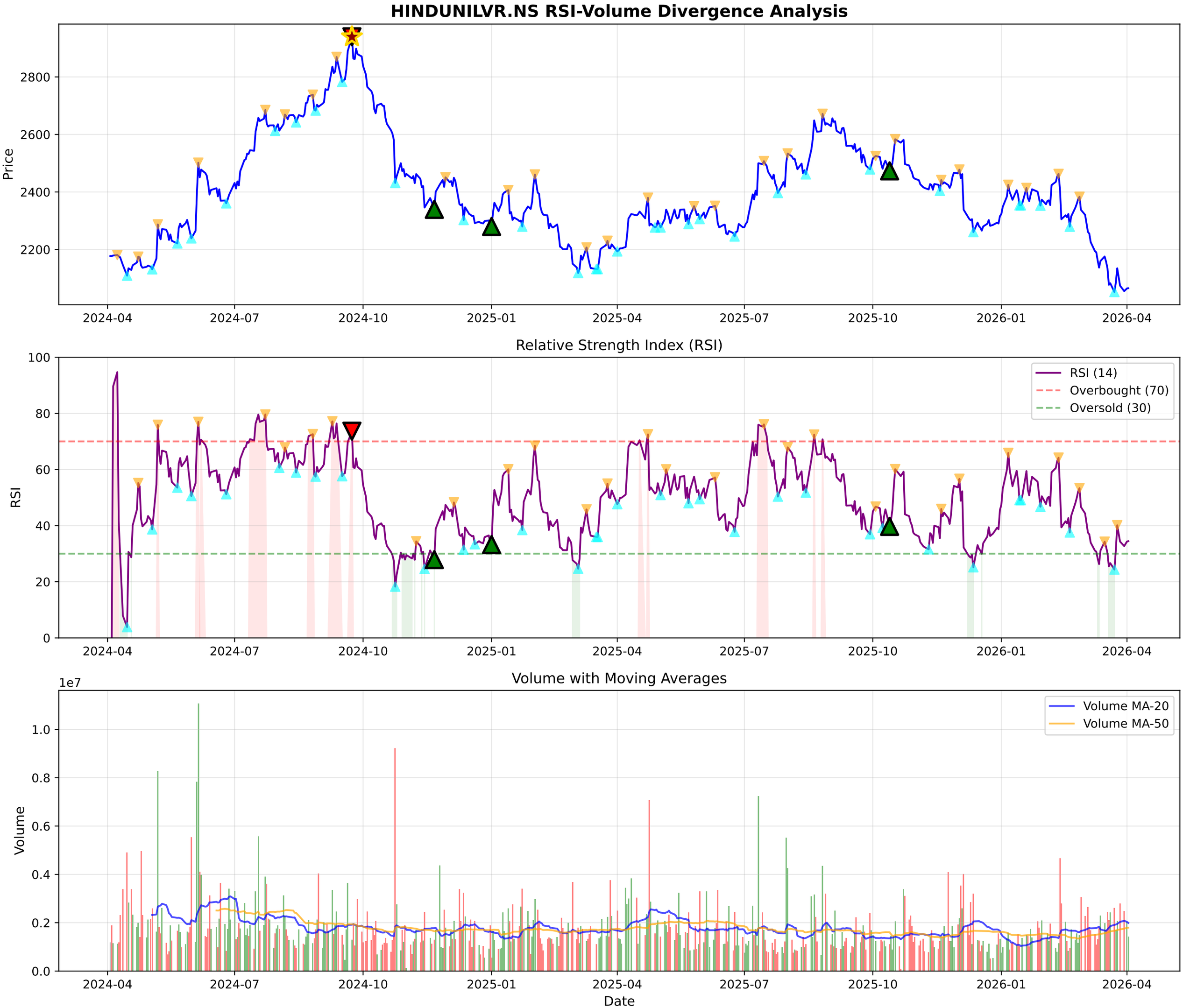
HINDUNILVR.NS RSI-Volume Divergence Analysis
Price
2800
2600
2400
2200
2024-04
2024-07
2024-10
2025-01
2025-04
2025-07
2025-10
2026-01
2026-04
Relative Strength Index (RSI)
RSI
100
80
60
40
20
0
RSI (14)
Overbought (70)
Oversold (30)
Volume with Moving Averages
1e7
Volume
1.0
0.8
0.6
0.4
0.2
0.0
Volume MA-20
Volume MA-50
Date

HINDUNILVR.NS - Volume Analysis

═══ VOLUME ANALYSIS ═══:	
Status:	**43 Signals Detected**
:	
2026-03-02 [-]:	Distribution Day
2026-03-17 [-]:	Distribution Day
2026-03-18 [-]:	Distribution Day
2026-03-23 [-]:	Distribution Day
2026-03-30 [-]:	Distribution Day

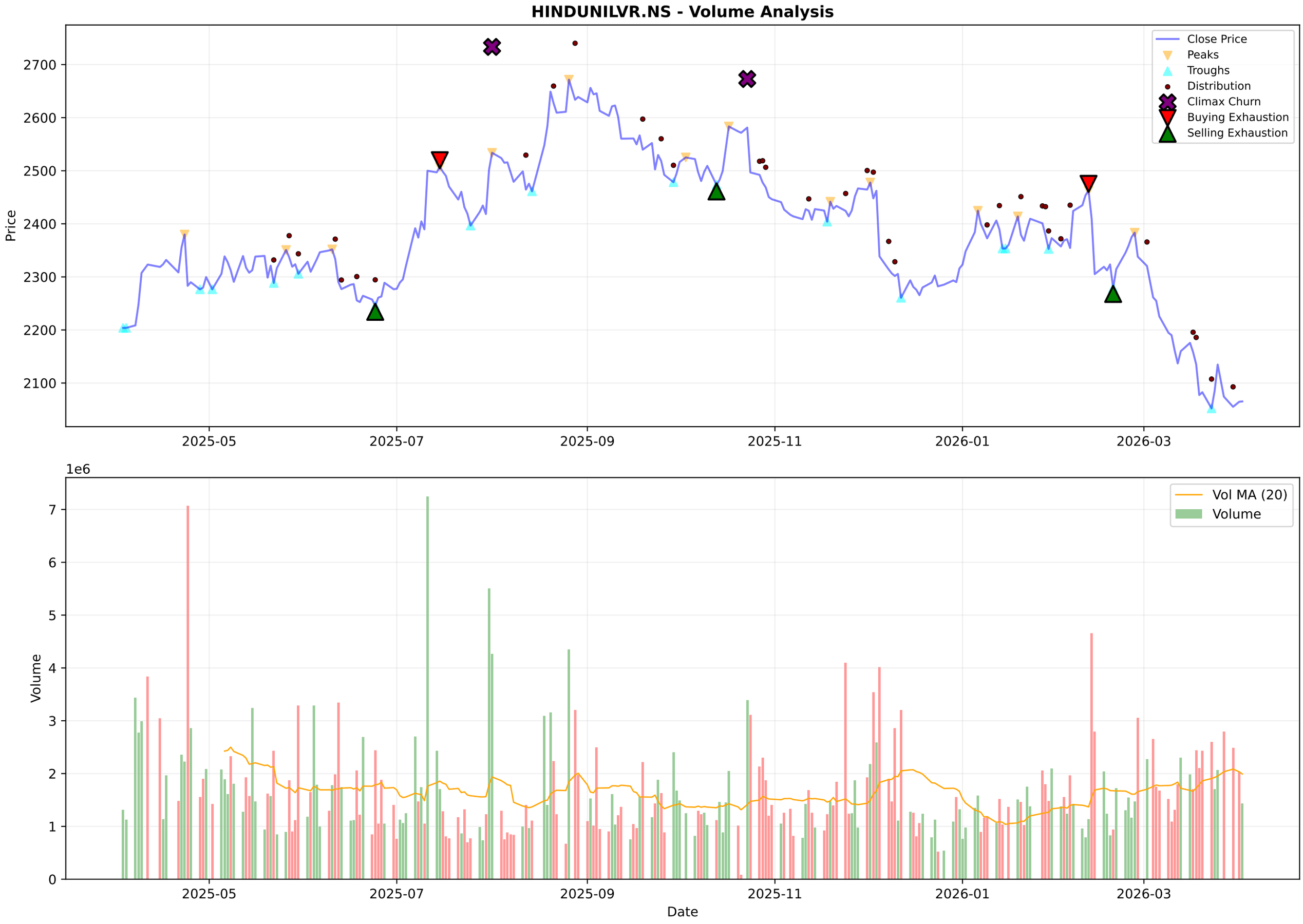
HINDUNILVR.NS - Volume Analysis
Close Price
Peaks
Troughs
Distribution
Climax Churn
Buying Exhaustion
Selling Exhaustion
Price
2700
2600
2500
2400
2300
2200
2100
2025-05
2025-07
2025-09
2025-11
2026-01
2026-03
1e6
Vol MA (20)
Volume
Volume
7
6
5
4
3
2
1
0
Date

HINDUNILVR.NS - Candlestick Classification Summary

═══ CANDLESTICK CLASSIFICATION ═══:	
Latest Classification:	**No Control**
Recent Trend Score (10-day avg):	-0.50
:	
Distribution:	
No Control:	116
Seller Control:	53
Buyer Control:	52
Buyer Strong Control:	4
Seller Strong Control:	3

HINDUNILVR.NS - Candlestick Classification
Seller Strong Control
Seller Control
No Control
Buyer Control
Buyer Strong Control
Price
2700
2600
2500
2400
2300
2200
2100
2000
1e6
Volume
6
4
2
0
2025-07-11
2025-08-06
2025-09-03
2025-09-29
2025-10-27
2025-11-21
2025-12-17
2026-01-13
2026-02-09
2026-03-06
Date

Multi-Timeframe Supertrend Analysis

Timeframe	Status	Value	Last Price	Signal Date
1 Week	**DOWNTREND (Sell)**	2277.49	2065.3	2025-12-01
1 Day	**DOWNTREND (Sell)**	2207.71	2065.3	2026-02-13
15 Min	**UPTREND (Buy)**	2042.41	2065.1	2026-04-02

Multi-Timeframe MACD Analysis

Timeframe	Trend	Momentum	Signal
1 Week	**Bearish**	Strengthening	No Signal
1 Day	**Bearish**	Weakening	No Signal
15 Min	**Bullish**	Weakening	No Signal

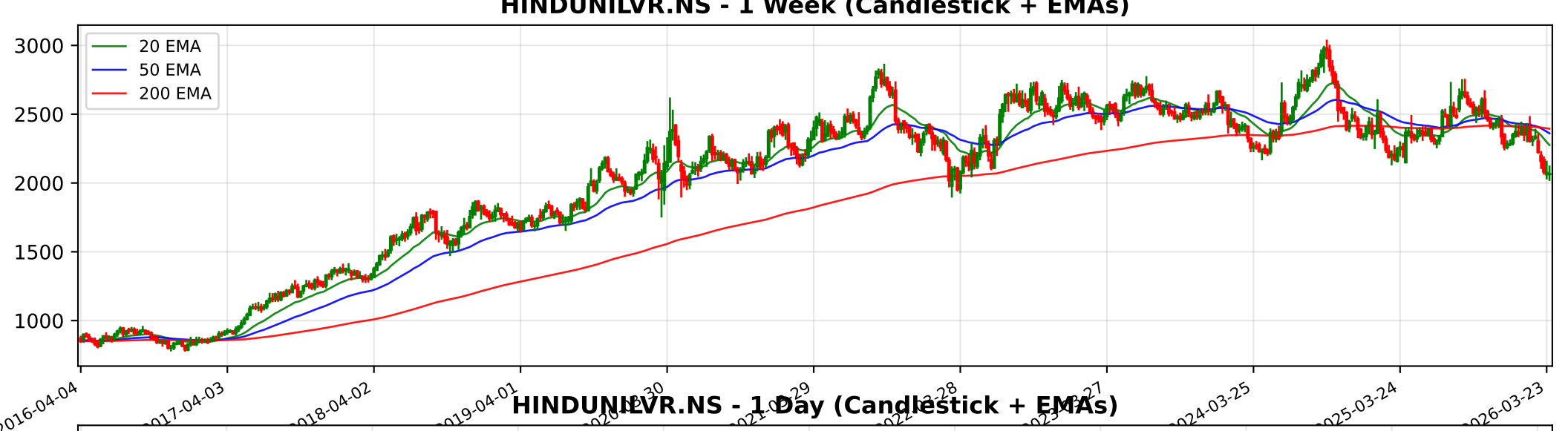
HINDUNILVR.NS - 1 Week (Candlestick + EMAs)
20 EMA
50 EMA
200 EMA
3000
2500
2000
1500
1000
2016-04-04
2017-04-03
2018-04-02
2019-04-01
2024-03-25
2025-03-24
2026-03-23

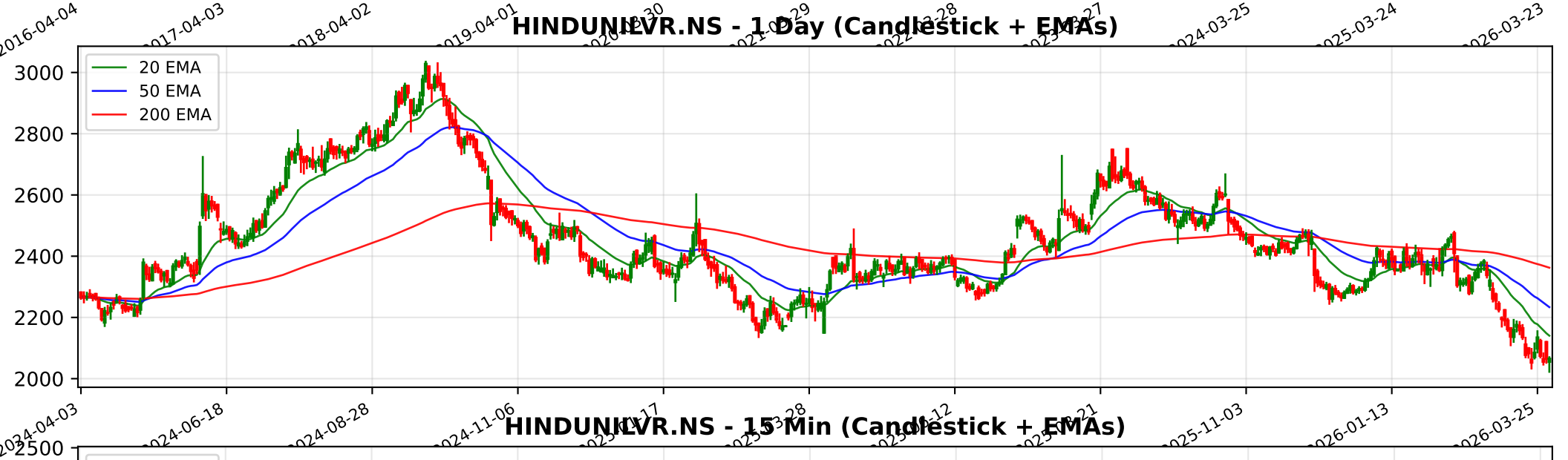
HINDUNILVR.NS - 1 Day (Candlestick + EMAs)
20 EMA
50 EMA
200 EMA
3000
2800
2600
2400
2200
2000
2024-04-03
2024-06-18
2024-08-28
2024-11-06
2025-11-03
2026-01-13
2026-03-25

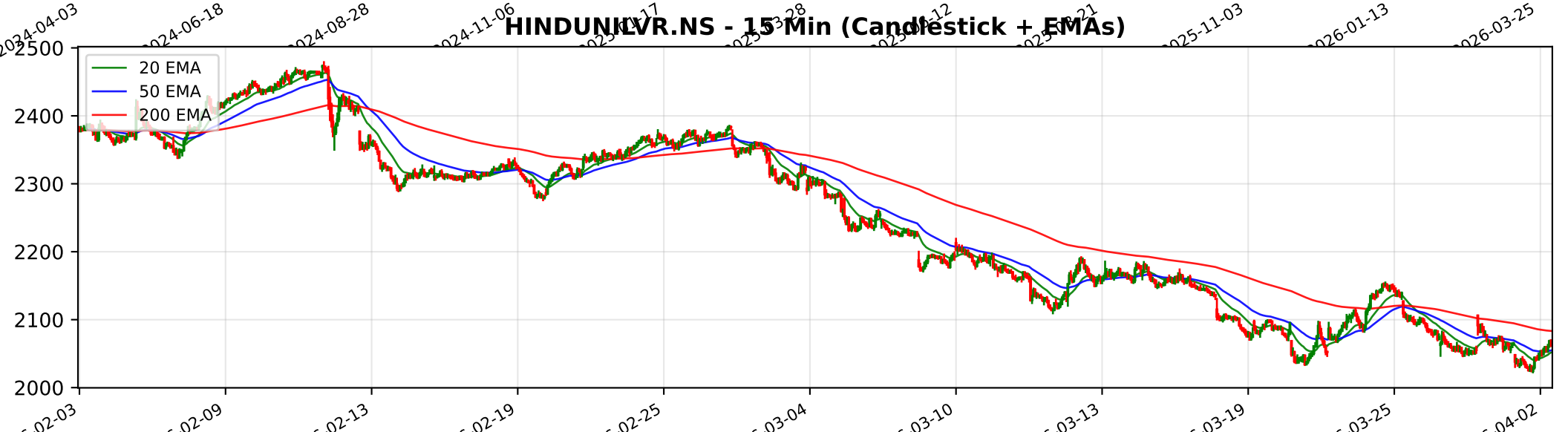
HINDUNILVR.NS - 15 Min (Candlestick + EMAs)
20 EMA
50 EMA
200 EMA
2500
2400
2300
2200
2100
2000
02-03
02-09
02-13
02-19
02-25
03-04
03-10
03-13
03-19
03-25
04-02

Trendlyne Snapshot - HINDUNILVR_main

Markets | MarketMind AI | Baskets | Alerts | F&O | MF | Reports | Screeners | Subscribe | Superstars | Portfolio | Watchlist | Insider Trades | Results | More

Search Stock, IPO, MF

MARKETS / SECTOR : FMCG / INDUSTRY : PERSONAL PRODUCTS / HINDUSTAN UNILEVER LTD.

Hindustan Unilever Ltd.

Ask MarketMind AI v1.5

NSE: HINDUNILVR | BSE: 500696

Hindustan Unilever Live Share Price Today, Share Analysis and Chart

Falling Comet

IRAN WAR IMPACT The impact of the Iran-Israel war on Hindustan Unilever Ltd. (HINDUNILVR) is characterized as moderately negative to negative, primarily due to secondary effects on input costs and supply chain logistics rather than direct exposure to the con... Read More

2065.30 0.60 (0.03%)

↓ New 52W Low today

1.5M NSE+BSE Volume

NSE 02 Apr, 2026 3:31 PM (IST)

Watchlist | Portfolio | Alert | My Notes

Overview | FORECASTER | STOCK REPORT | Buy Sell Zone | F&O | Financials | News | Reports | Technicals | Shareholding | Deals | Corporate Actions | Alerts | About

Durability score	Valuation Score	Momentum Score	Analyst Price Target
70.0 / 100	32.5 / 100	30.8 / 100	2,667
High Financial Strength	Mid Valuation	Technically Bearish	1Yr Price target upside is 29%

Falling Comet — These stocks have good quality scores. However, their weak technicals make them more bearish — View Similar — Embed DVM

FORECASTER

18 | 7 | 4 | 3

S W O T

SWOT Analysis

Check Before You Buy

VIEW FULL CHECKLIST

High rank — 14 Positive • 8 Negative

63.6% Pass in checklist

0 — 45 — 55 — 100

PE Valuation Check

Right Now	1 Year Forward
Undervalued 82.5%	Undervalued 32.4%

INSIGHT High 5Yr PE Avg of 61.0 may distort upside values.

DVM | Key Metrics | Price Chart | Forecaster | Financials | Technicals | Shareholding | Deals | Documents | Corporate actions | Company Profile

Hindustan Unilever Key Metrics

Preset Metrics: Preset Metrics

ROE Ann. %	Broker Average Target	Market Capitalization	Price to Book
21.6	2,718.89	485,261.1	8.8
Above industry Median	31.65% upside	Market Leader	Above industry Median

Trendlyne Snapshot - HINDUNILVR_forecaster

Markets | MarketMind AI | Baskets | Alerts | F&O | MF | Reports | Screeners | Subscribe | Superstars | Portfolio | Watchlist | Insider Trades | Results | More

Search Stock, IPO, MF

MARKETS / SECTOR : FMCG / INDUSTRY : PERSONAL PRODUCTS / HINDUSTAN UNILEVER LTD.

Hindustan Unilever Ltd.

NSE: HINDUNILVR | BSE: 500696

Falling Comet

Download real time STOCK REPORT

2065.30 0.60 (0.03%)

↓ New 52W Low today

1.5M NSE+BSE Volume

NSE 02 Apr, 2026 3:31 PM (IST)

Watchlist | Portfolio | Alert | My Notes

Overview | FORECASTER | STOCK REPORT | Buy Sell Zone | F&O | Financials | News | Reports | Technicals | Shareholding | Deals | Corporate Actions | Alerts | About

Hindustan Unilever - HINDUNILVR - stock price prediction, stock forecast, target price, analyst ratings from 37 analysts

Hindustan Unilever has a share price target of Rs 2667, revenue growth forecast of 3.4%, and profit growth estimate of -2.3% for FY26, based on top 37 analyst calls.

Hindustan Unilever FORECASTER - Analyst Estimates

FORECASTER DASHBOARD →

SHARE PRICE TARGET FORECAST

12 MONTH ESTIMATE

in Rs

↑ HIT Hindustan Unilever's share price target is above the current price, with an upside of 29.1%

EPS FORECAST

QUARTER | ANNUAL

in Rs

↑ HIT Hindustan Unilever's EPS was higher than average estimate 2 times in past 3 years

CONSENSUS RECOMMENDATION

37 ANALYST Recommendations

BUY

The consensus recommendation from 37 analysts for Hindustan Unilever is BUY