# Strategic Trading Analysis
**Step 1: Audit the Data**

* **Data Present:**
  * Daily, Weekly, and 15-minute price charts.
  * Moving Averages (EMA 20, 50, 200).
  * Momentum and trend indicators (MACD, RSI, Supertrend, Bollinger Bands).
  * Volume analysis (including Selling Exhaustion / Divergence detection).
  * Relative Strength analysis against benchmark (^CNXIT).
  * Fundamental data snapshots and analyst estimates.
* **Data Missing:**
  * Order book depth/liquidity metrics.
  * Options chain / open interest data.
  * Short interest ratios.
* **Confidence Level:** High. The report provides a comprehensive, multi-timeframe, and multi-indicator technical suite, perfectly aligned with the requirements for structuring an intermediate-term positional trade.

**Step 2: Analyze the Setup**

* **Price Structure & Trend:** INFY.NS is firmly in a primary "Strong <font color='#c0392b'>Downtrend</font>," with the price (1300.80) trading well below both the 50-day EMA (1367.62) and 200-day EMA (1490.75). The Weekly and Daily Supertrends both indicate an active Sell status.
* **Momentum & Bottoming Signals:** Despite the larger downtrend, there are credible early signs of a bottoming process. A "Selling Exhaustion" (<font color='#27ae60'>Bullish</font> Divergence) was triggered on 2026-03-19 near the 1220 level. Furthermore, the Daily MACD has formed a bullish crossover with strengthening momentum, and the price recently reclaimed the 20-day EMA (1286.71).
* **Confluence for Positional Trade:** The stock is currently testing the transition from a downtrend to a potential reversal. However, it is sitting just below a major overhead resistance block: the Daily Supertrend level (1325.19) and the 50-day EMA (1367.62). For a 1-4 month positional trade, entering directly into overhead resistance goes against risk-averse trading principles.

**Step 3: Formulate the Recommendation**

**NO.** You should not enter this stock right now. While there are bullish exhaustion signals and positive MACD momentum, the stock remains formally in a downtrend and faces immediate overhead resistance at the Daily Supertrend (1325) and 50 EMA (1367). Buying now carries a high risk of being caught in a bear market rally rejection.

Wait for structural confirmation of a trend reversal before deploying capital.

**Conditional Plan:**
* **Condition to Buy:** A strong Daily close above the Daily Supertrend resistance level (1325.19), accompanied by average or above-average volume.
* **Entry Price:** ~1330.00 (Entering upon confirmation of the breakout).
* **<font color='#c0392b'>Stop Loss</font>:** 1245.00 (Placed below the recent consolidation base and the 20-day EMA to protect against a failed breakout. Risk: ~6.3%).
* **<font color='#27ae60'>Take Profit</font>:** 1490.00 (Targeting the 200-day EMA, which acts as a natural magnet and major resistance zone. Reward: ~12%, perfectly fitting your 5%-15% target with a near 1:2 Risk/Reward ratio).

# Candlestick Classification Analysis
Based on the Candlestick Classification data (Page 20) and the visual chart (Page 21), here is an interpretation of the stock's price action from the perspective of a seasoned candlestick trader, utilizing the specific algorithm provided.

### **Trader's Overview & Context**
To understand where the price is going, we must first look at the recent footprint left by institutional buyers and sellers. The algorithm you've provided is excellent because it filters out "noise" by normalizing body size to ATR and penalizing candles with poor closes or low volume.

Looking at the distribution of the last roughly 200 trading days (Page 20), this stock is heavily prone to "No Control" (105 days). Extreme conviction days are rare (only 3 Strong Buyer and 1 Strong Seller days). Therefore, when conviction *does* show up, we must pay close attention.

Here is the phase-by-phase breakdown of the price action leading to the current moment:

#### **1. The Regime Change (Mid-February 2026)**
If you look at the top-right quadrant of the chart (around early-to-mid Feb 2026), there is a massive structural breakdown. Right at the top (near INR 1700), we see a highly prominent **Dark Red (Seller Strong Control / -2)** candle.
* **Algorithm View:** To trigger a -2, this candle had a massive real body (>1.5 ATR), closed near its absolute low, had minimal lower wicks (no buyers stepping in), and was validated by a massive volume spike (visible in the lower pane). This indicated intense institutional liquidation.
* This was followed by a cascade of "Seller Control" (light red) candles and massive volume bars, driving the price violently down to the INR 1250-INR 1300 region.

#### **2. Exhaustion and Base Building (March 2026)**
As the price crashed into the INR 1200-INR 1250 zone, the character of the chart changed. The aggressive light red/dark red candles vanished. Instead, we see a cluster of **Grey (No Control / 0)** candles.
* **Algorithm View:** The algorithm prints a "0" when bodies become small relative to ATR, or when long wicks appear on both sides with declining volume.
* **Trader Interpretation:** This is classic selling exhaustion. The aggressive supply that drove the price down from INR 1700 dried up. Sellers were no longer willing to hit the bid at these lower prices, resulting in days of indecision and stabilization.

#### **3. The Current Shift in Control (Late March/Early April 2026)**
Looking at the extreme right edge of the chart, the psychology is shifting. The base-building has transitioned into accumulation.
* We are seeing a cluster of **Light Green (Buyer Control / +1)** candles pushing off the lows.
* The Page 20 summary confirms the **Latest Classification is "Buyer Control"**, and more importantly, the **Recent Trend Score (10-day avg) has flipped positive to 0.10**. This means over the last two weeks, buyers have structurally dominated the daily closes.
* **Algorithm View:** For these green candles to print, buyers are securing closes near the high of the day, expanding the body relative to the localized ATR, and volume is cooperating enough to avoid a downgrade.

---

### **Future Price Prediction & Trade Outlook**

Based on this structural analysis, **the short-to-medium-term bias is <font color='#27ae60'>Bullish</font> (Upward Reversal).**

Here is how a seasoned trader would map the future movement:

* **The Thesis:** The dominant downtrend has experienced exhaustion (grey candles) at a clear support base (~INR 1220-INR 1250). The recent emergence of consecutive "Buyer Control" candles indicates that smart money is absorbing the remaining supply and beginning to mark the price up.
* **Immediate Trajectory:** The price (currently at INR 1300.80) is likely to continue its upward relief rally. Because the

drop from INR 1600+ was so fast and vertical, there is very little recent structural resistance in the immediate path overhead (often referred to as a "price void" or "vacuum").

* **Key Levels to Watch:**
    * **Support (Invalidation Level):** The absolute line in the sand is the recent base at **INR 1220**. If we see a "Seller Control" or "Seller Strong Control" candle print below this level on high volume, the bullish thesis is voided.
    * **First Target / Resistance:** The initial target for this bounce will be the lower end of the previous consolidation zone, around **INR 1400-INR 1450**.

**Conclusion:**
The candlestick classification shows a textbook bottoming sequence: **Panic Selling (-2/-1) ? Indecision/Exhaustion (0) ? Early Accumulation (+1).** Expect the price to trend higher from the current INR 1300 level in the coming weeks as buyers regain control of the tape.

# News & Analyst Targets
Here is the latest research and analysis report on **Infosys (INFY)** for the week of **April 3, 2026**.

### 1) Latest News for INFY This Week
* **Upcoming Earnings & Dividend:** Infosys is scheduled to report its Q4 FY26 and full-year financial results on April 22-23, 2026. The board will also discuss recommending a final dividend. The trading window has been closed until April 26.
* **Stock & Market Performance:** After significant pressure from FII outflows and AI-related fears over the last few months, INFY shares and its US-traded ADR have witnessed a short-term rebound this week. The ADR recently jumped over 2.6% into the $13.60-$13.80 range, outperforming standard tech peers amid technical buying.
* **CEO Equity Disclosure:** A recent ownership filing from April 1 disclosed that CEO Salil S. Parekh holds an equity stake of 1,424,603 shares, which includes 34,970 shares represented by Restricted Stock Units (RSUs).
* **Strategic Acquisitions:** Infosys announced the acquisition of two US-based companies for an estimated $560 million. The firms are **Stratus** (an insurance consulting technology company) and **Optimum Healthcare IT** (a leading healthcare digital transformation company), bolstering INFY's capabilities in the US market.

### 2) Upgrades and Downgrades from Brokerages
* **Nuvama (Upgrade):** Upgraded Infosys and top IT peers to **'Buy'**, arguing that the recent 20% year-to-date correction makes the valuation "highly attractive." They noted that generative AI represents an evolution of the IT model, not an extinction.
* **Investec (Upgrade):** Upgraded Infosys from Hold to **'Buy'**, citing a potential growth rebound as market conditions start to stabilize, though they trimmed their price target to INR 1,575.
* **Morgan Stanley (Downgrade):** Downgraded INFY from Overweight to **'Equalweight'** and lowered their price target from INR 2,150 to INR 1,740, highlighting concerns regarding the FY26 growth outlook and an absence of broad-based recovery in discretionary tech spending.
* **Goldman Sachs (Downgrade):** Downgraded the stock from Buy to **'Neutral'**, cutting its price target to INR 1,530 from INR 1,790 due to weak revenue quarters and low growth visibility.
* **Stifel (Maintained):** Retained a **'Hold'** rating on INFY's US ADR but lowered their price target from $19.00 to $17.00, reflecting cautious sentiment about near-term growth.

### 3) Other News Directly or Indirectly Impacting INFY
* **Currency Tailwinds Acting as a Cushion:** An unexpected positive catalyst for the Indian IT sector entering Q4 earnings is the weakening of the Indian Rupee. Analysts project that favorable currency math will help cushion margins for Infosys, offsetting some of the ongoing pressures from flat revenue growth and delayed discretionary spending.
* **AI Disruption Fears:** The global IT services sector is facing a wave of disruption anxiety, heavily influenced by new AI announcements from Nvidia. Morningstar recently lowered the "Economic Moat" ratings for five IT service firms, including Infosys, citing generative AI's threat to knowledge-based, effort-pricing models.
* **Geopolitical Volatility:** Escalating geopolitical tensions between the US and Iran have caused significant spikes in crude oil prices, negatively impacting the broader Indian market (India is a heavy net importer of oil). INFY and IT stocks have fluctuated wildly on the news of conflict escalation and de-escalation.

### 4) Latest Targets from Analyst Community and Brokerages

Below is a consolidated summary of the most recent analyst actions and price targets for INFY (covering both the NSE Indian shares and the NYSE ADR):

| Brokerage Firm | Rating | Price Target | Currency | Rationale/Notes |
| :--- | :--- | :--- | :--- | :--- |
| **Morgan Stanley** | Equalweight | INR 1,740.00 | INR | Downgraded from Overweight; concerns over delayed discretionary spending and weaker deal wins. |
| **Goldman Sachs** | Neutral | INR 1,530.00 | INR | Downgraded from Buy; lowered FY26 revenue growth estimates citing visibility concerns. |
| **Investec** | Buy | INR 1,575.00 | INR | Upgraded from Hold; expects a growth rebound as conditions stabilize. |
| **ICICI Direct** | Hold | INR 1,400.00 | INR | Estimates 2-3% annual deflation in traditional services due to automation over the next few years. |
| **Nuvama** | Buy | *N/A* | INR | Upgraded; notes highly attractive valuations after recent severe market corrections. |
| **JM Financial** | Buy | *N/A* | INR | Positive stance highlighting the strategic benefits of Stratus and Optimum Healthcare IT acquisitions. |
| **Stifel** | Hold | $17.00 | USD (ADR) | Maintained rating but trimmed target down from $19.00 due to cautious near-term outlook. |
| **BMO Capital** | Market Perform| $18.00 | USD (ADR) | Adjusted target reflecting modest constant currency growth guidance. |

# Stock Detailed Analysis Report

# INFY.NS

Current Price: ₹1300.80

Generated: 2026-04-03 12:21

# INFY.NS - 3 Year Daily Price Chart

# Long-term Fundamental Analysis (4 Years)

| Metric | Is Growing? | Accelerating? | 1Y Growth | 3Y CAGR |
|---|---|---|---|---|
| Revenue | Yes | No | 3.85% | 5.73% |
| Net Income | Yes | No | -0.28% | 2.15% |
| ROE | No | No | -9.60% | -3.55% |
| EPS | Yes | No | -1.30% | 2.78% |

# Short-term Fundamental Analysis (6 Quarters)

| Metric | Is Growing? | Recent QoQ | Avg QoQ |
|---|---|---|---|
| Revenue | Yes | 0.45% | 0.85% |
| Net Income | No | -10.97% | -1.66% |
| ROE | Yes | 12.19% | 1.15% |
| EPS | Yes | 0.00% | 1.75% |

# INFY.NS - Relative Strength Analysis

| | |
|---|---|
| **═══ OVERVIEW ═══:** | |
| **Benchmark Index:** | ^CNXIT |
| **Sector:** | IT |
| **Classification:** | **Weakening Leader** |
| **RS Score:** | 50.7/100 |
| **:** | |
| **═══ RS RATIOS ═══:** | |
| **1M RS:** | **1.006 [Leader]** |
| **3M RS:** | **1.009 [Leader]** |
| **6M RS:** | **1.035 [Leader]** |
| **1Y RS:** | **1.005 [Leader]** |
| **:** | |
| **═══ TURNAROUND ANALYSIS ═══:** | |
| **Turnaround Status:** | **Not Detected** |
| **:** | |
| **SIGNAL CRITERIA::** | |
| **✗ Emerging RS:** | **Not accelerating** |
| **✗ Medium-term Lagging:** | **Not lagging** |
| **✗ Performance Improving:** | **Not improving** |

# Relative Strength Analysis: INFY.NS vs ^CNXIT
## Classification: Weakening Leader

### Price Performance Comparison (Normalized)

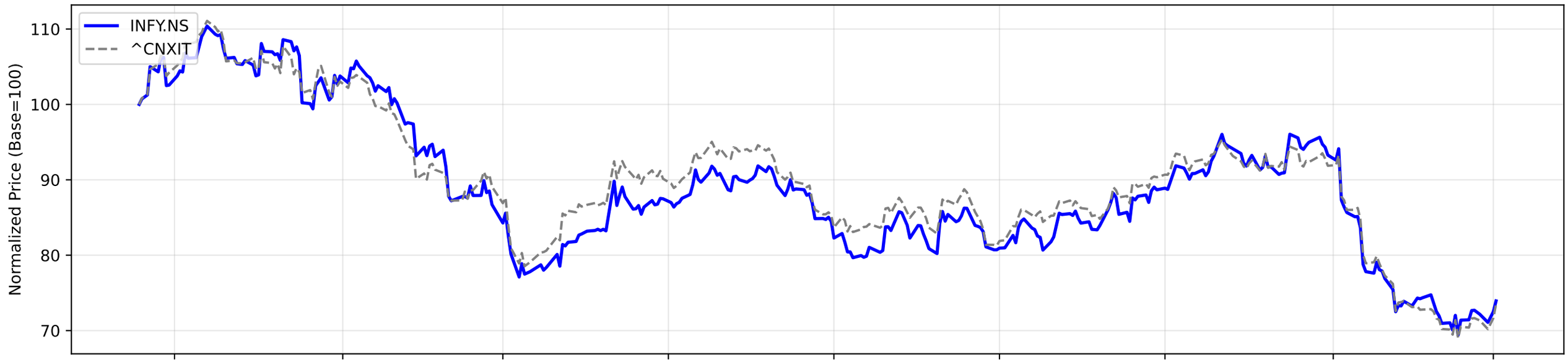


### RS Ratio Trends (Multiple Timeframes)

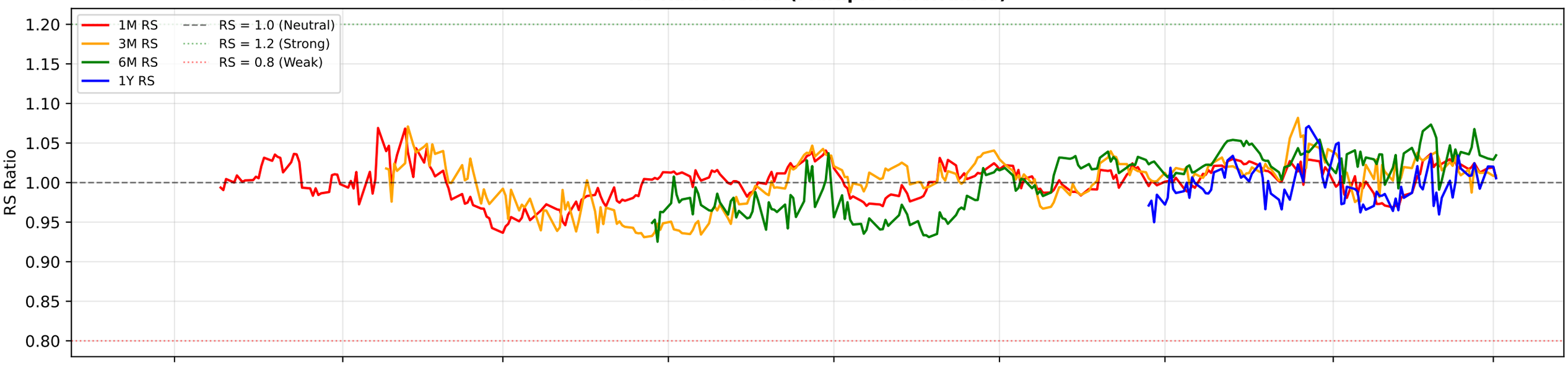


### RS Composite Score Timeline

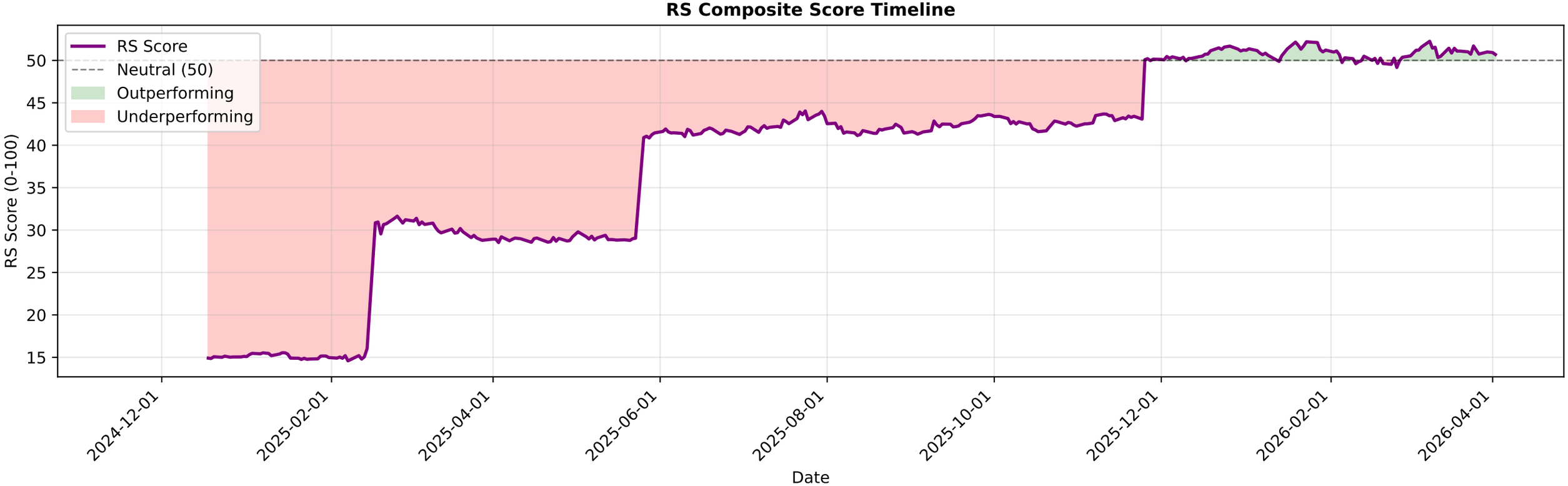

# INFY.NS - EMA Crossover Summary

| | |
|---|---|
| **EMA 20:** | 1286.71 |
| **EMA 50:** | 1367.62 |
| **EMA 200:** | 1490.75 |
| **Trend Status:** | **Strong Downtrend** |

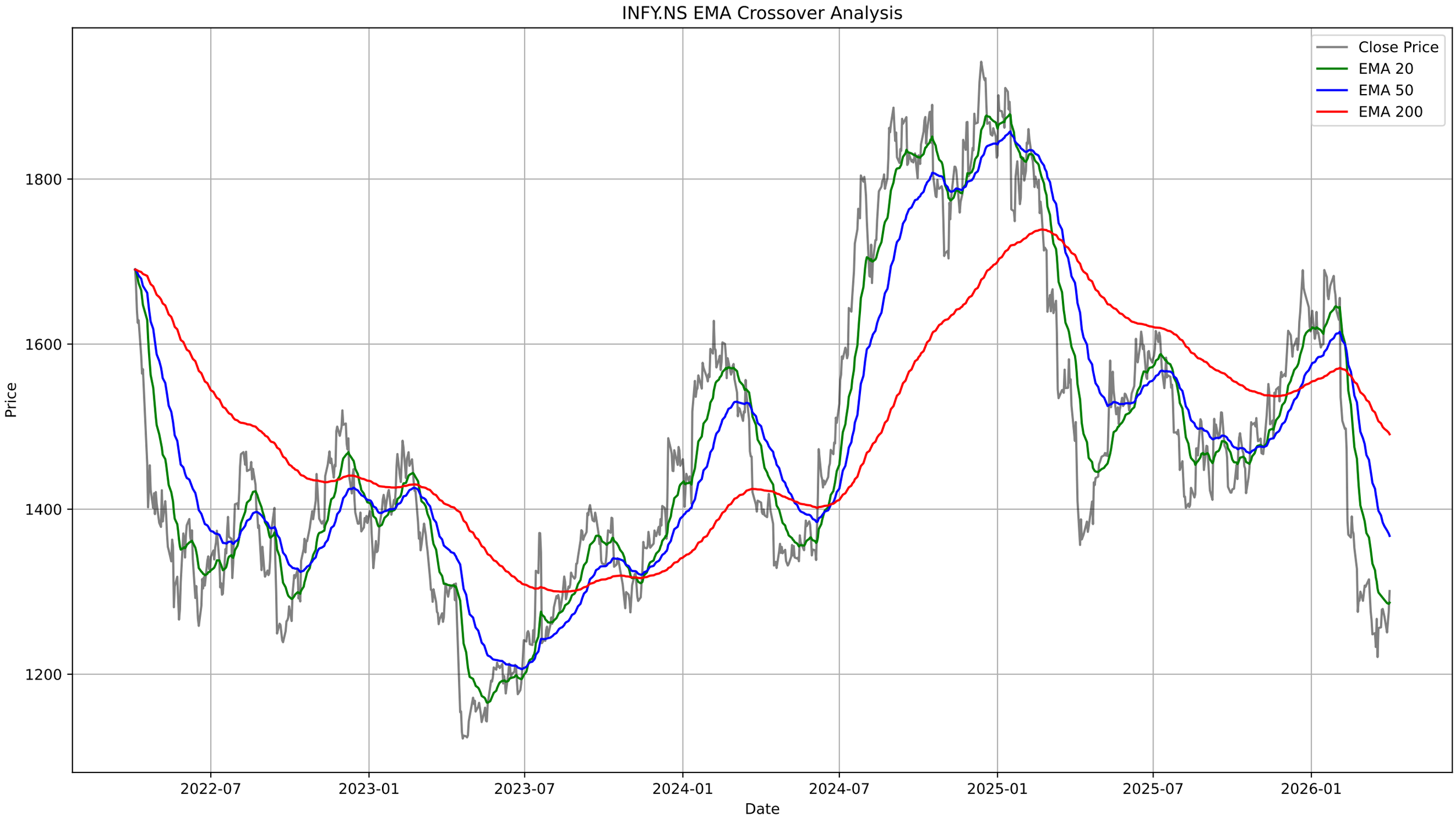
INFY.NS EMA Crossover Analysis
Close Price
EMA 20
EMA 50
EMA 200
1800
1600
1400
1200
Price
2022-07
2023-01
2023-07
2024-01
2024-07
2025-01
2025-07
2026-01
Date

# INFY.NS - Bollinger Bands Summary

| | |
|---|---|
| **Current Price:** | 1300.80 |
| **Upper Band:** | 1325.88 |
| **Middle Band (SMA 20):** | 1273.01 |
| **Lower Band:** | 1220.13 |
| **%B:** | 0.7628 |
| **Band Width:** | 0.0831 |
| **Status:** | Upper Half |
| **Signal:** | None |
| **Recent Signal 1:** | **Buy Signal at 2026-02-13 00:00:00+05:30** |
| **Recent Signal 2:** | **Buy Signal at 2026-02-16 00:00:00+05:30** |
| **Recent Signal 3:** | **Buy Signal at 2026-03-16 00:00:00+05:30** |

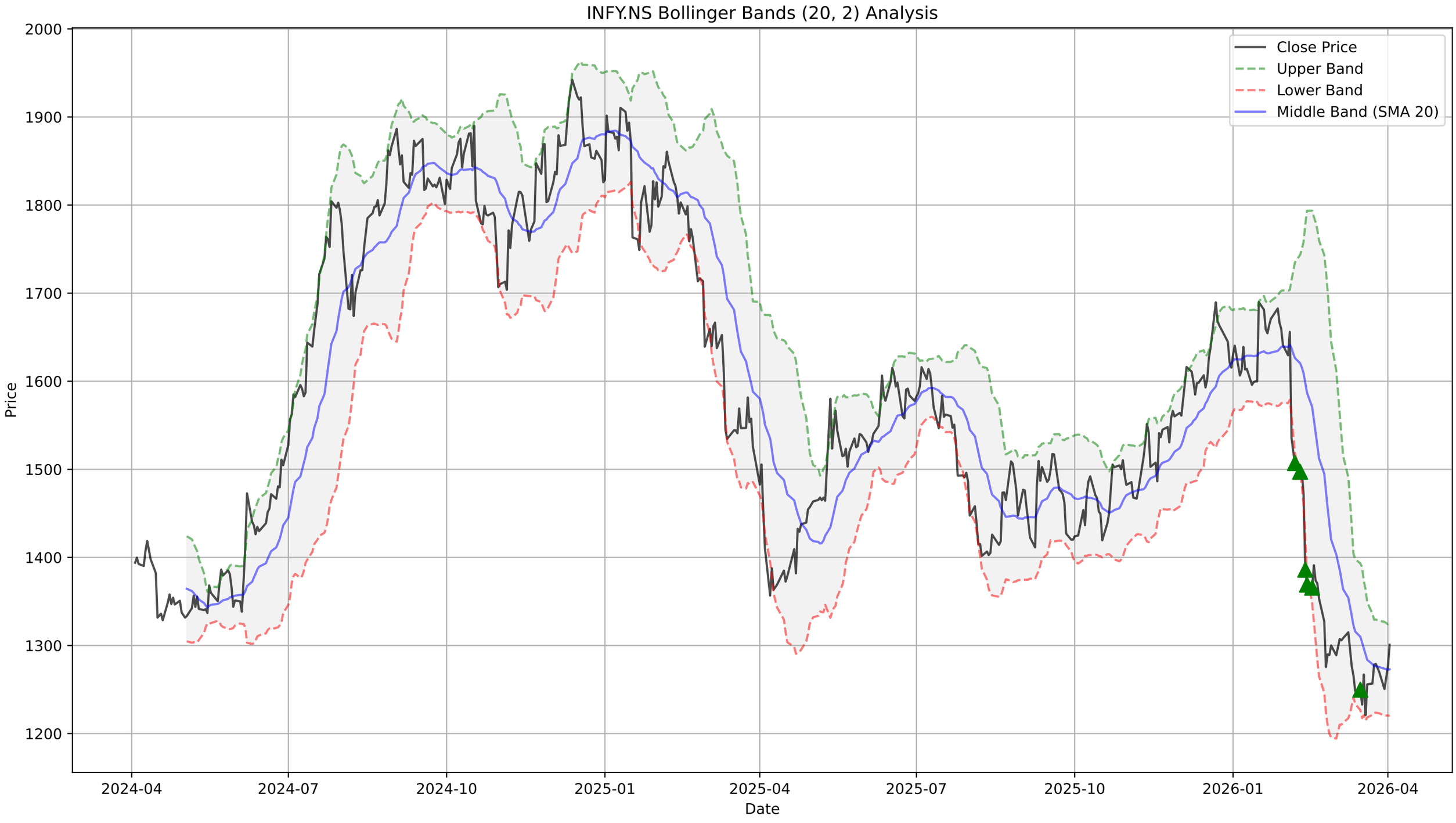
INFY.NS Bollinger Bands (20, 2) Analysis
Close Price
Upper Band
Lower Band
Middle Band (SMA 20)
Price
Date
2000
1900
1800
1700
1600
1500
1400
1300
1200
2024-04
2024-07
2024-10
2025-01
2025-04
2025-07
2025-10
2026-01
2026-04

# INFY.NS - Supertrend Summary

| | |
|---|---|
| **Status:** | **DOWNTREND (Sell)** |
| **Supertrend Value:** | 1325.19 |
| **Signal Identified On:** | 2026-02-04 |

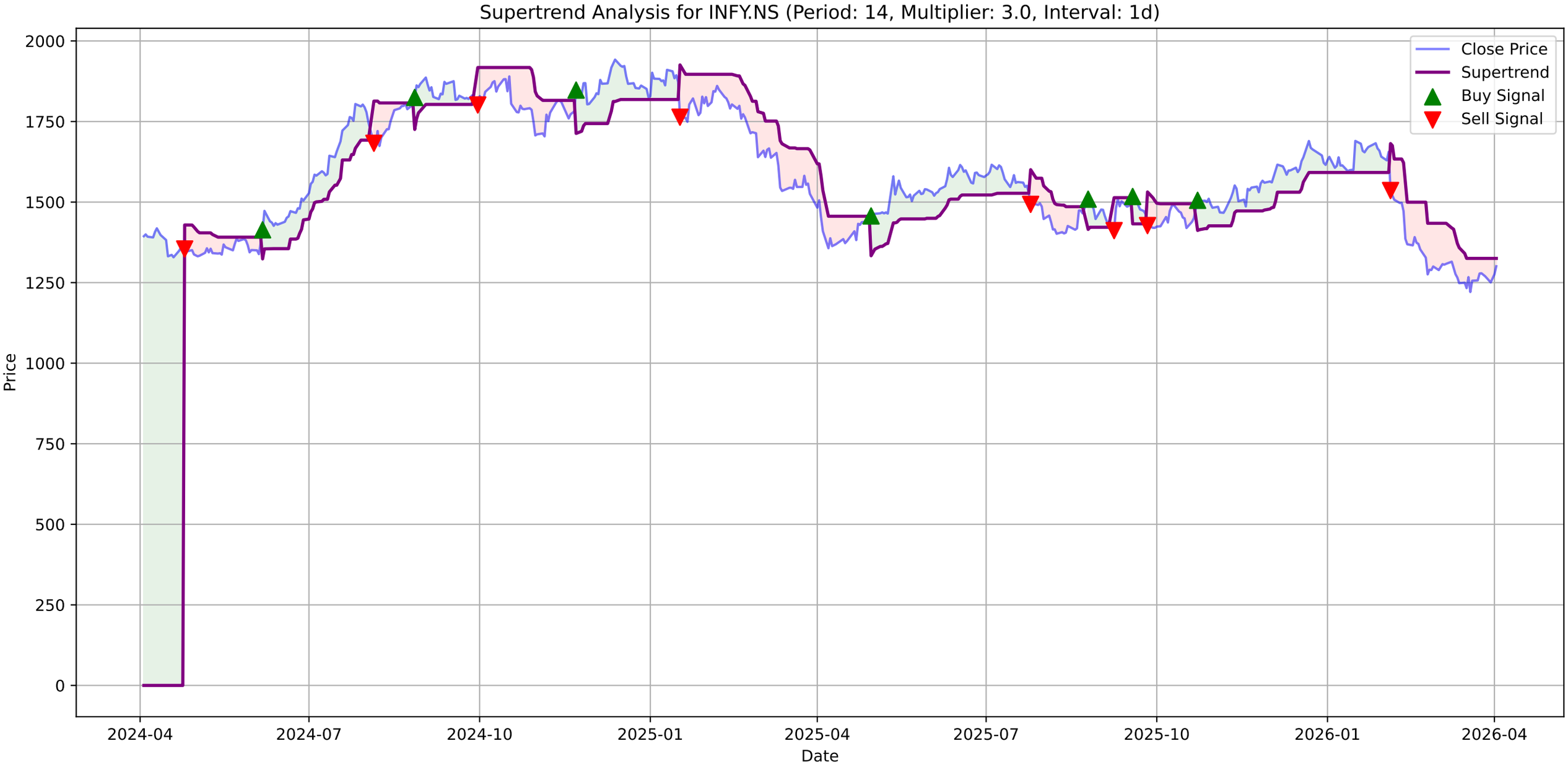
Supertrend Analysis for INFY.NS (Period: 14, Multiplier: 3.0, Interval: 1d)
Close Price
Supertrend
Buy Signal
Sell Signal
Price
Date
2000
1750
1500
1250
1000
750
500
250
0
2024-04
2024-07
2024-10
2025-01
2025-04
2025-07
2025-10
2026-01
2026-04

# INFY.NS - MACD Summary

| | |
|---|---|
| **MACD Line:** | -29.68 |
| **Signal Line:** | -42.62 |
| **Histogram:** | 12.94 |
| **Trend:** | **Bullish** |
| **Momentum:** | **Strengthening** |
| **Signal:** | None |

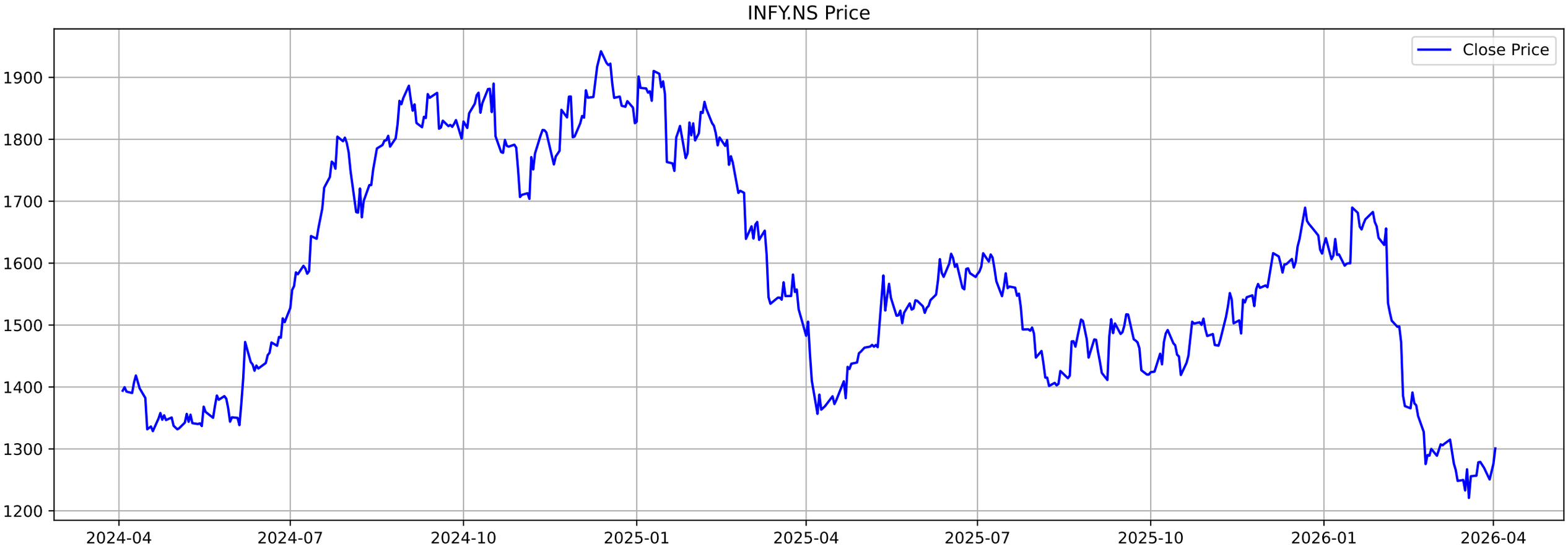
INFY.NS Price
Close Price
1900
1800
1700
1600
1500
1400
1300
1200
2024-04
2024-07
2024-10
2025-01
2025-04
2025-07
2025-10
2026-01
2026-04

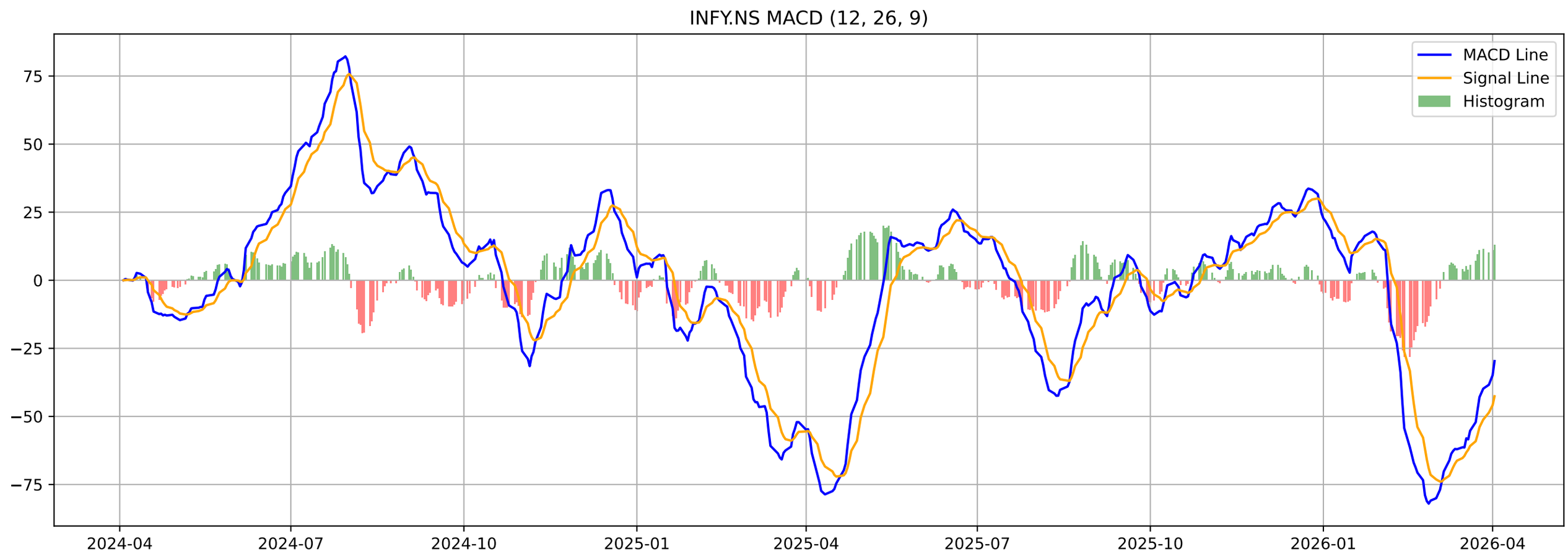
INFY.NS MACD (12, 26, 9)
MACD Line
Signal Line
Histogram
75
50
25
0
−25
−50
−75
2024-04
2024-07
2024-10
2025-01
2025-04
2025-07
2025-10
2026-01
2026-04

# INFY.NS - Volatility Squeeze Summary

| | |
|---|---|
| **BB Width:** | 0.0831 |
| **ATR:** | 38.2714 |
| **Total Signals:** | 10 |
| **Signal 1:** | BB Squeeze at 2026-01-13 00:00:00+05:30 (Price: 1599.00) |
| **Signal 2:** | BB Squeeze at 2026-01-14 00:00:00+05:30 (Price: 1599.80) |
| **Signal 3:** | BB Squeeze at 2026-01-15 00:00:00+05:30 (Price: 1599.80) |
| **Signal 4:** | BB Squeeze at 2026-01-21 00:00:00+05:30 (Price: 1654.40) |
| **Signal 5:** | BB Squeeze at 2026-01-22 00:00:00+05:30 (Price: 1663.50) |

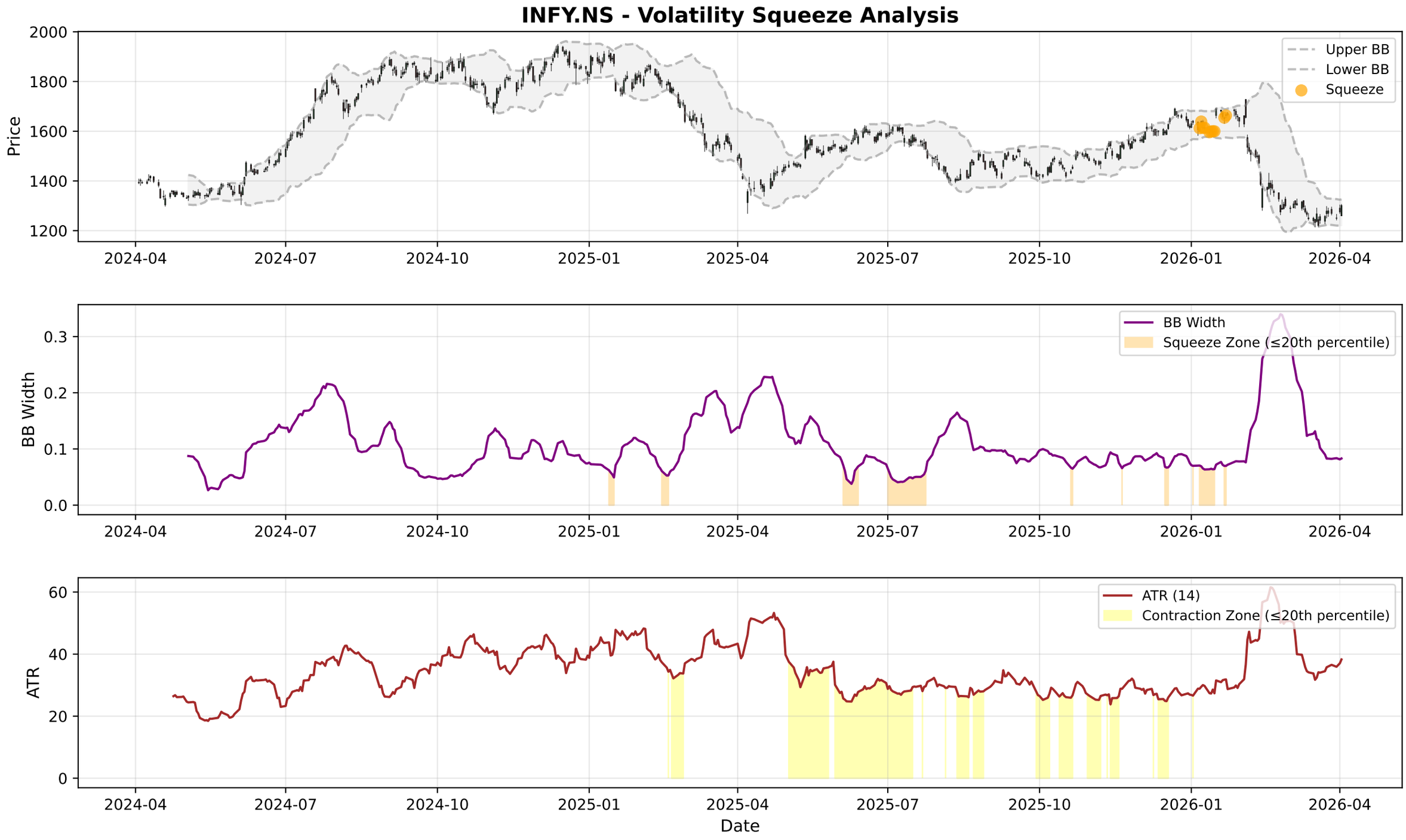
INFY.NS - Volatility Squeeze Analysis
Price
Upper BB
Lower BB
Squeeze
BB Width
BB Width
Squeeze Zone (≤20th percentile)
ATR
ATR (14)
Contraction Zone (≤20th percentile)
Date
2024-04
2024-07
2024-10
2025-01
2025-04
2025-07
2025-10
2026-01
2026-04

# INFY.NS - RSI-Volume Summary

| | |
|---|---|
| **Current RSI:** | 48.93 |
| **Current Volume:** | 12873492 |
| **Volume MA 20:** | 11708702 |
| **Bullish Divergences:** | 1 |
| **Bearish Divergences:** | 4 |
| **Bullish Div 1:** | Date: 2026-03-19 00:00:00+05:30, Price: 1220.80 |
| **Bearish Div 1:** | Date: 2025-09-10 00:00:00+05:30, Price: 1509.49 |
| **Bearish Div 2:** | Date: 2026-01-16 00:00:00+05:30, Price: 1689.80 |

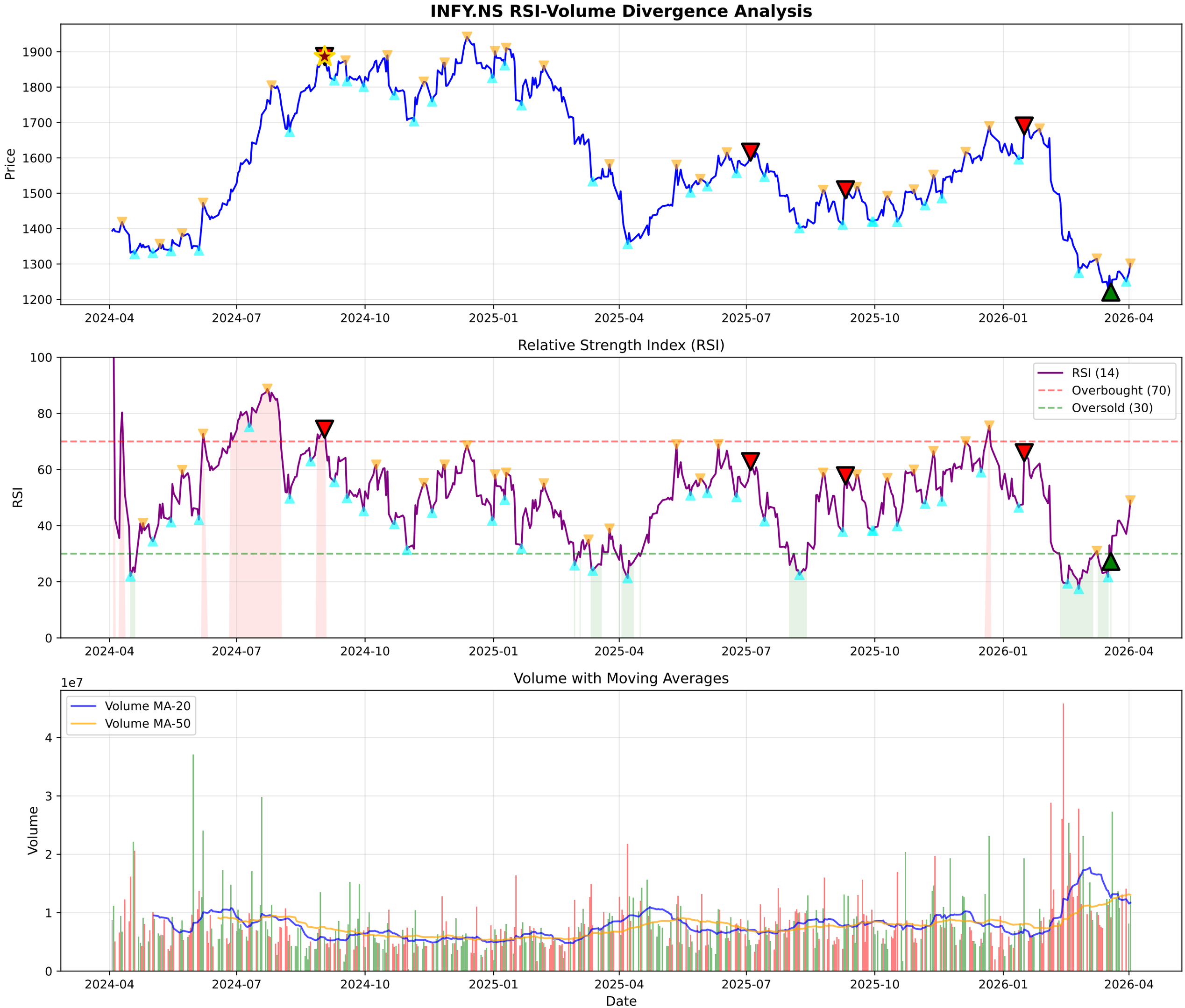
INFY.NS RSI-Volume Divergence Analysis
Price
1900
1800
1700
1600
1500
1400
1300
1200
2024-04
2024-07
2024-10
2025-01
2025-04
2025-07
2025-10
2026-01
2026-04
Relative Strength Index (RSI)
RSI
100
80
60
40
20
0
RSI (14)
Overbought (70)
Oversold (30)
Volume with Moving Averages
1e7
Volume
4
3
2
1
0
Volume MA-20
Volume MA-50
Date

# INFY.NS - Volume Analysis

| | |
|---|---|
| **═══ VOLUME ANALYSIS ═══:** | |
| **Status:** | **43 Signals Detected** |
| **:** | |
| **2026-02-16 [-]:** | Distribution Day |
| **2026-02-18 [-]:** | Distribution Day |
| **2026-02-19 [-]:** | Distribution Day |
| **2026-03-19 [+]:** | **Selling Exhaustion (Bullish Div)** |
| **2026-03-27 [-]:** | Distribution Day |

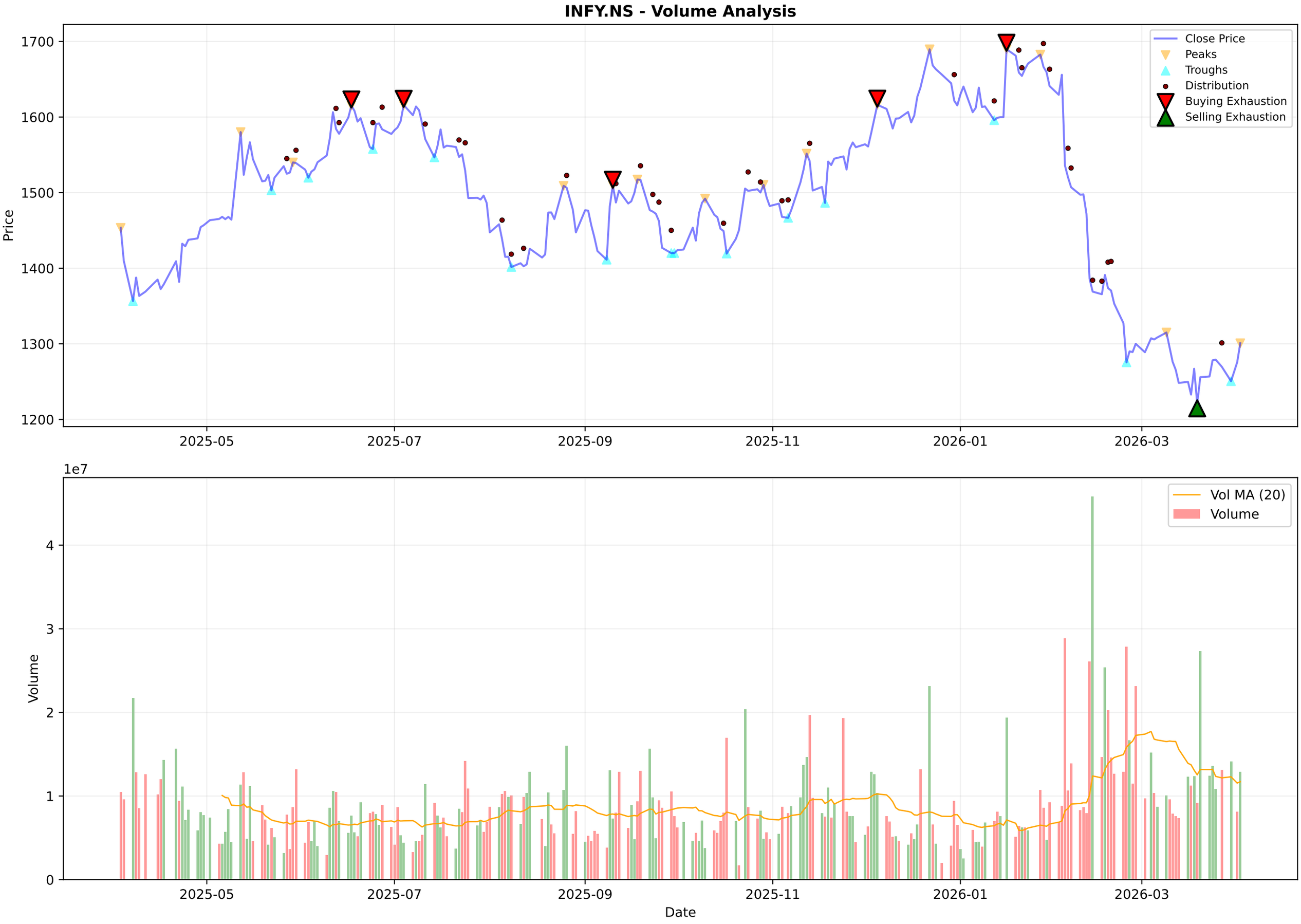
INFY.NS - Volume Analysis
Price
1700
1600
1500
1400
1300
1200
2025-05
2025-07
2025-09
2025-11
2026-01
2026-03
Close Price
Peaks
Troughs
Distribution
Buying Exhaustion
Selling Exhaustion
1e7
Volume
4
3
2
1
0
Vol MA (20)
Volume
Date

# INFY.NS - Candlestick Classification Summary

| | |
|---|---|
| **═══ CANDLESTICK CLASSIFICATION ═══:** | |
| **Latest Classification:** | **Buyer Control** |
| **Recent Trend Score (10-day avg):** | 0.10 |
| **:** | |
| **Distribution:** | |
| **No Control:** | 105 |
| **Seller Control:** | 63 |
| **Buyer Control:** | 56 |
| **Buyer Strong Control:** | 3 |
| **Seller Strong Control:** | 1 |

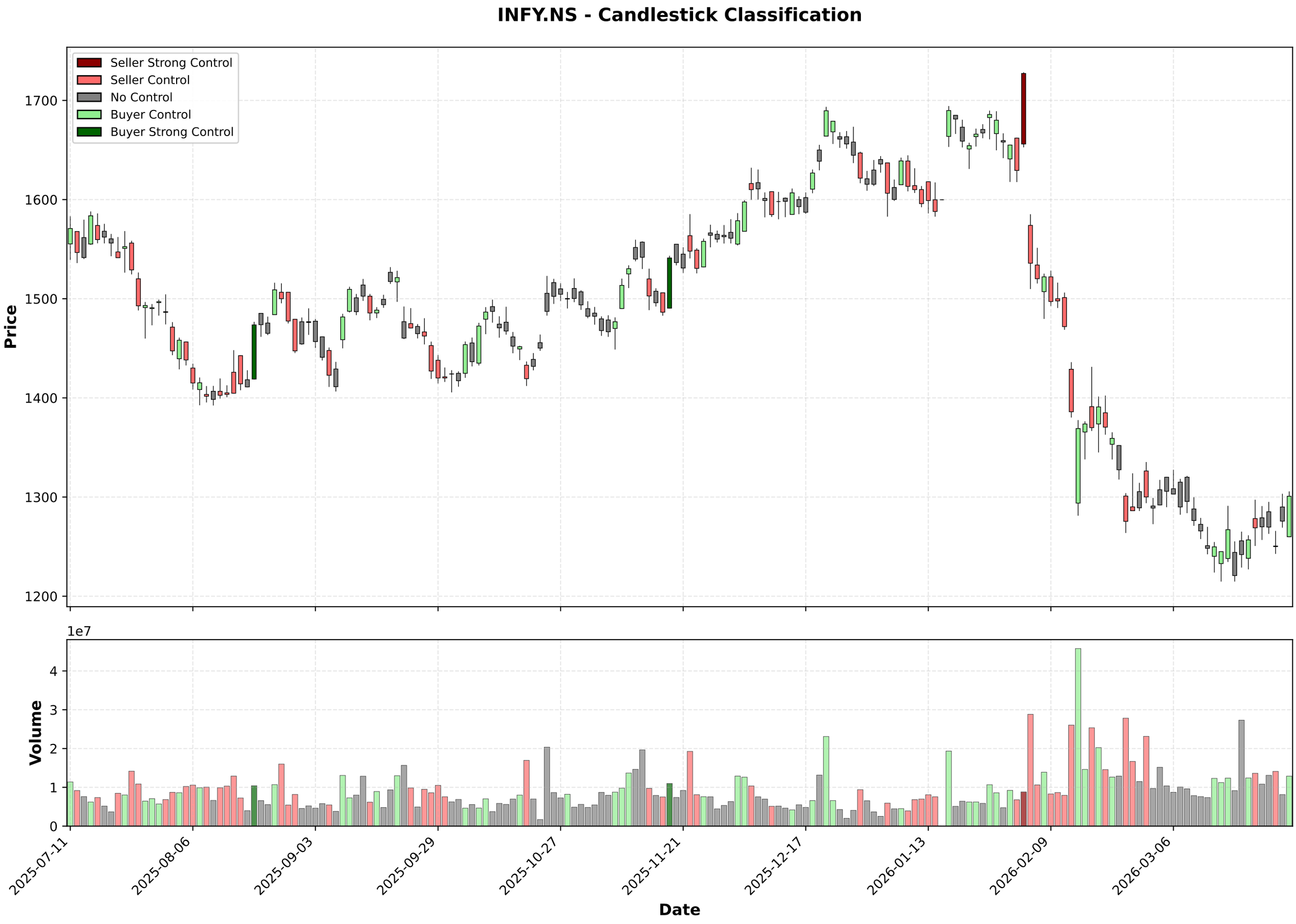
INFY.NS - Candlestick Classification
Seller Strong Control
Seller Control
No Control
Buyer Control
Buyer Strong Control
Price
1700
1600
1500
1400
1300
1200
1e7
Volume
4
3
2
1
0
2025-07-11
2025-08-06
2025-09-03
2025-09-29
2025-10-27
2025-11-21
2025-12-17
2026-01-13
2026-02-09
2026-03-06
Date

## Multi-Timeframe Supertrend Analysis

| Timeframe | Status | Value | Last Price | Signal Date |
|---|---|---|---|---|
| 1 Week | **DOWNTREND (Sell)** | 1423.4 | 1300.8 | 2026-02-02 |
| 1 Day | **DOWNTREND (Sell)** | 1325.19 | 1300.8 | 2026-02-04 |
| 15 Min | **UPTREND (Buy)** | 1282.47 | 1298.0 | 2026-04-02 |

## Multi-Timeframe MACD Analysis

| Timeframe | Trend | Momentum | Signal |
|---|---|---|---|
| 1 Week | **Bearish** | Weakening | No Signal |
| 1 Day | **Bullish** | Strengthening | No Signal |
| 15 Min | **Bullish** | Weakening | No Signal |

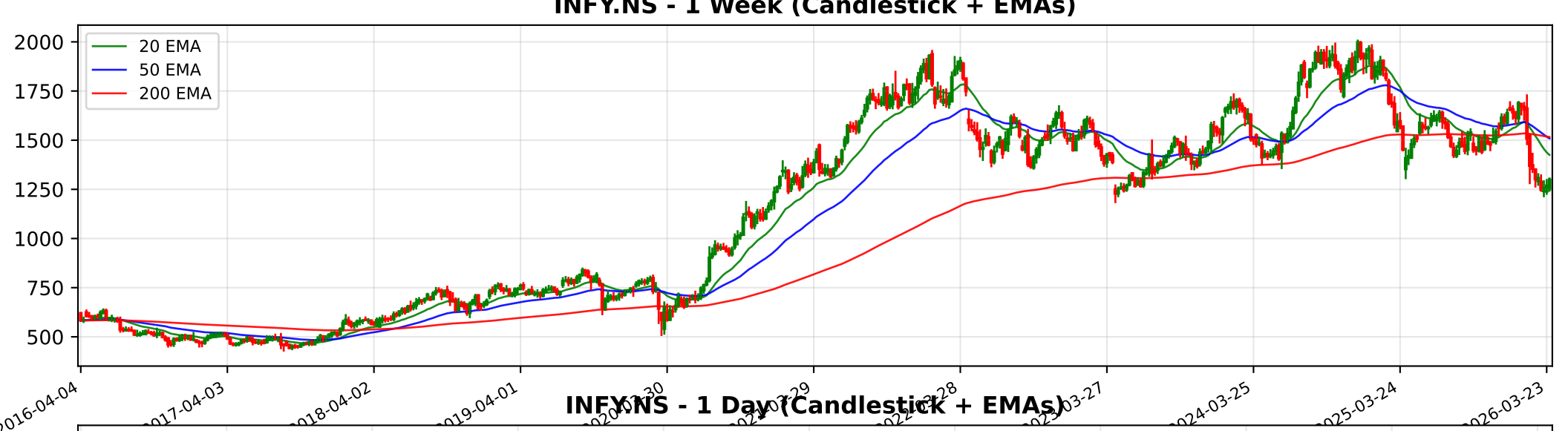
INFY.NS - 1 Week (Candlestick + EMAs)
20 EMA
50 EMA
200 EMA
2000
1750
1500
1250
1000
750
500
2016-04-04
2017-04-03
2018-04-02
2019-04-01
2024-03-25
2025-03-24
2026-03-23

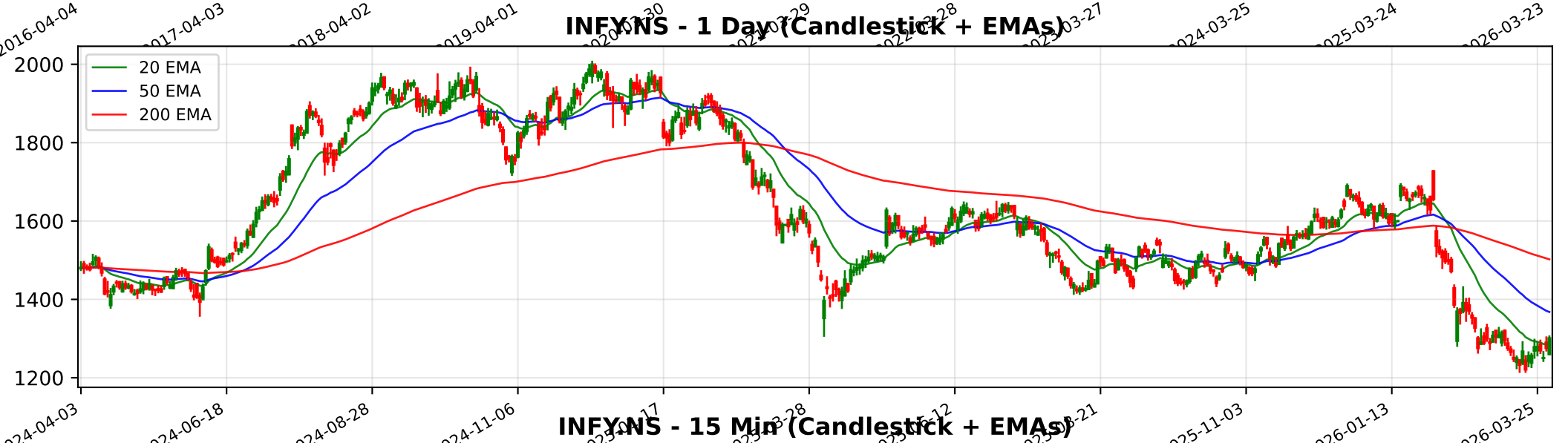
INFY.NS - 1 Day (Candlestick + EMAs)
20 EMA
50 EMA
200 EMA
2000
1800
1600
1400
1200
2024-04-03
2024-06-18
2024-08-28
2024-11-06
2025-11-03
2026-01-13
2026-03-25

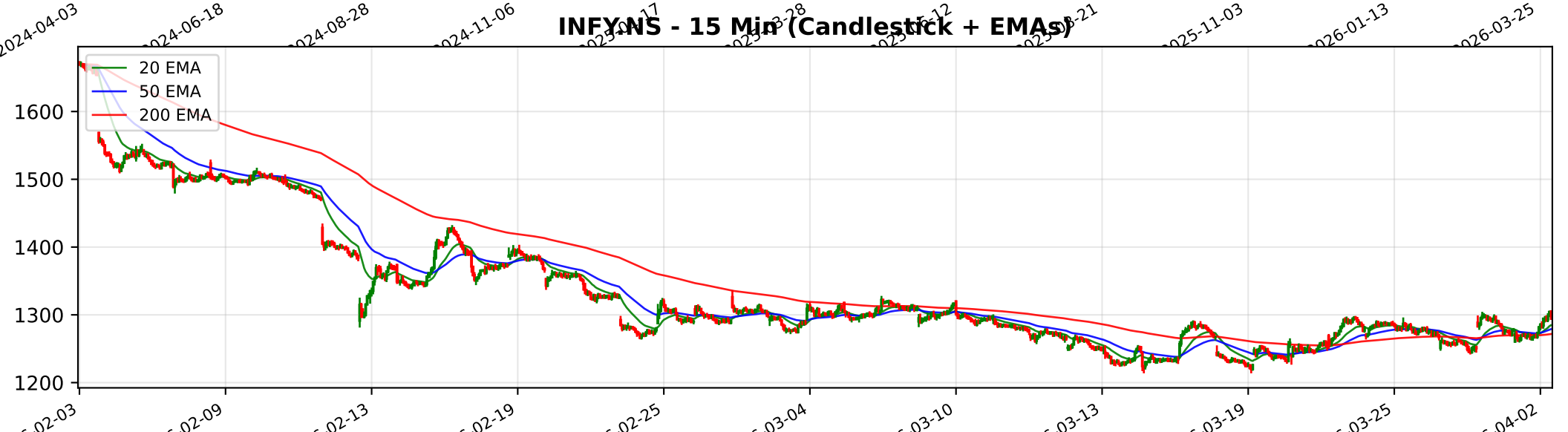
INFY.NS - 15 Min (Candlestick + EMAs)
20 EMA
50 EMA
200 EMA
1600
1500
1400
1300
1200
02-09
02-13
02-19
02-25
03-04
03-10
03-13
03-19
03-25
04-02

# Trendlyne Snapshot - INFY_main

Markets | MarketMind AI | Baskets | Alerts | F&O | MF | Reports | Screeners | Subscribe | Superstars | Portfolio | Watchlist | Insider Trades | Results | More

Search Stock, IPO, MF

MARKETS / SECTOR : SOFTWARE & SERVICES / INDUSTRY : IT CONSULTING & SOFTWARE / INFOSYS LTD.

## Infosys Ltd.

Ask MarketMind AI v1.5

NSE: INFY | BSE: 500209

Infosys Live Share Price Today, Share Analysis and Chart

Mid-range Performer | In 6 Starfolio Baskets

IRAN WAR IMPACT The geopolitical conflict in the Middle East has a minimal to neutral direct impact on Infosys Ltd., but it carries indirect risks related to global economic sentiment and operational costs. As a technology services provider, Infosys does not rel... Read More

**1300.80** 25.10 (1.97%)

↓ 52W Low on Mar 17, 2026

**13.8M** NSE+BSE Volume

NSE 02 Apr, 2026 3:31 PM (IST)

Watchlist | Portfolio | Alert | My Notes

Overview | FORECASTER | STOCK REPORT | Buy Sell Zone | F&O | Financials | News | Reports | Technicals | Shareholding | Deals | Corporate Actions | Alerts | About

| Durability score | Valuation Score | Momentum Score | Analyst Price Target |
|---|---|---|---|
| 65.0 / 100 | 39.0 / 100 | 39.7 / 100 | 1,646 |
| High Financial Strength | Mid Valuation | Technically Neutral | 1Yr Price target upside is 27% |

Mid-range Performer These stocks have strong quality. Their reasonable financials and technicals make them potentially attractive to i... View Similar | Embed DVM

FORECASTER

DVM
Key Metrics
Price Chart
Forecaster
Financials
Technicals
Shareholding
Deals
Documents
Corporate actions
Company Profile

| S | W |
|---|---|
| O | T |

15 | 10 | 8 | 2

SWOT Analysis

### Check Before You Buy

VIEW FULL CHECKLIST

High rank 15 Positive • 8 Negative

65.2% Pass in checklist

0 | 45 | 55 | 100

### PE Valuation Check

| Right Now | 1 Year Forward |
|---|---|
| Undervalued 45.2% | Undervalued 48.5% |

INSIGHT Infosys is undervalued at both current PE and future earnings estimates.

### Infosys Key Metrics

Preset Metrics: Preset Metrics

| ROE Ann. % | Broker Average Target | Market Capitalization | Price to Book |
|---|---|---|---|
| 27.9 | 1,723.85 | 527,551.4 | 4.8 |

# Trendlyne Snapshot - INFY_forecaster

Markets | MarketMind AI | Baskets | Alerts | F&O | MF | Reports | Screeners | Subscribe | Superstars | Portfolio | Watchlist | Insider Trades | Results | More

Search Stock, IPO, MF

MARKETS / SECTOR : SOFTWARE & SERVICES / INDUSTRY : IT CONSULTING & SOFTWARE / INFOSYS LTD.

## Infosys Ltd.

NSE: INFY | BSE: 500209

Mid-range Performer

In 6 Starfolio Baskets

Download real time STOCK REPORT

**1300.80** 25.10 (1.97%)

↓ 52W Low on Mar 17, 2026

**13.8M** NSE+BSE Volume

NSE 02 Apr, 2026 3:31 PM (IST)

Watchlist | Portfolio | Alert | My Notes

Overview | FORECASTER | STOCK REPORT | Buy Sell Zone | F&O | Financials | News | Reports | Technicals | Shareholding | Deals | Corporate Actions | Alerts | About

### Infosys - INFY - stock price prediction, stock forecast, target price, analyst ratings from 41 analysts

Infosys has a share price target of Rs 1646, revenue growth forecast of 9.7%, and profit growth estimate of 7.8% for FY26, based on top 41 analyst calls.

## Infosys FORECASTER - Analyst Estimates

FORECASTER DASHBOARD →

**SHARE PRICE TARGET FORECAST** — 12 MONTH ESTIMATE

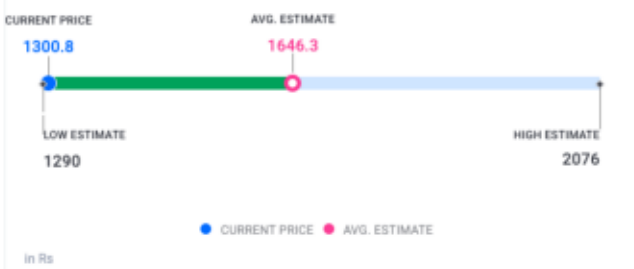


↑ HIT Infosys's share price target is above the current price, with an upside of 26.6%

**EPS FORECAST** — QUARTER | ANNUAL

↑ HIT Infosys's EPS was higher than average estimate 2 times in past 3 years

**CONSENSUS RECOMMENDATION** — 41 ANALYST Recommendations

BUY

The consensus recommendation from 41 analysts for Infosys is BUY