© 2026 Stock Research. All Rights Reserved.

# Strategic Trading Analysis

**Step 1: Audit the Data**

- **Data Present:** Comprehensive multi-timeframe charts (Weekly, Daily, 15-Min), moving averages (20, 50, 200 EMAs), momentum indicators (MACD, RSI), volatility metrics (Bollinger Bands, ATR squeeze), volume analysis (distribution days, climax volume), and high-level fundamental snapshots.
- **Data Missing:** Sector relative performance charts, institutional fund flow data, and order book depth.
- **Critical Error Identified:** Pages 24 and 25 of the report display Trendlyne dashboard snapshots for "Reliance Industries Ltd.", which fundamentally mismatches the "LT.NS" ticker analyzed in the rest of the document.
- **Confidence Level:** Medium. While the technical indicator suite provided for LT.NS is robust and well-documented across multiple timeframes, the inclusion of mismatched external screenshots (Reliance Industries) introduces a quality-control concern regarding the report's compilation.

**Step 2: Analyze the Setup**

- **Price Structure & Trend:** LT.NS has experienced a steep corrective phase, falling from a peak of ~4400 to a recent low near 3300. The stock is currently experiencing a relief rally at INR 3613.10. However, the price remains firmly entrenched in a medium-term downtrend, trading below its 20-day, 50-day, and 200-day EMAs.
- **Momentum:** The daily MACD has recently crossed bullishly, indicating a strengthening of short-term momentum. However, because this crossover occurred deep in negative territory (-125), it signals a mean-reversion bounce rather than a confirmed trend reversal. The RSI is hovering at an underwhelming 44.91.
- **Volume & Relative Strength:** Volume analysis highlights significant "Distribution Days" in February, followed by "Climax Volume" churning in mid-March, suggesting potential seller exhaustion. However, relative strength against the benchmark has degraded to "Neutral," losing its previous leadership status.
- **Synthesis:** From a risk-averse positional trading perspective (1-4 months), this is a low-probability, counter-trend setup. Overhead supply is heavy, and major resistance lies clustered at the 200-day and 50-day EMAs (INR 3812 - INR 3831).

**Step 3: Formulate the Recommendation**

Based on the analysis, the recommendation to enter this stock right now is **NO**.

**Reasoning:** Entering the trade at current levels equates to "catching a falling knife" or buying a counter-trend rally. The daily and weekly Supertrends remain bearish, and the price structure lacks a confirmed higher-high/higher-low sequence required to justify a positional holding. Capital preservation demands we wait for structural confirmation of a reversal.

Here is the conditional plan to monitor for a high-probability entry:

- **Condition to Buy:** Price must successfully print a daily close above both the 200-day and 50-day EMAs, accompanied by the daily Supertrend flipping to a "Buy" signal. This confirms overhead supply has been absorbed and the intermediate trend has shifted back to the upside.
- **Entry Price:** ~INR 3850 (Hypothetical trigger upon breaking and sustaining above the EMA cluster).
- **Stop Loss:** ~INR 3640 (Hypothetical risk, placed below the 20-day EMA and the prospective higher-low base).
- **Take Profit:** ~INR 4235 (Hypothetical target, aiming for a ~10% yield, scaling out near the prior distribution peaks and heavy structural resistance).

© 2026 Stock Research. All Rights Reserved.

# Candlestick Classification Analysis

Based on the **Candlestick Classification Summary (Page 20)** and the **Candlestick Classification Chart (Page 21)**, here is an analysis of the stock's price action from the perspective of a seasoned Candlestick Trader using your custom classification logic.

## 1. Summary of Current State

- **Latest Classification:** Buyer Control (+1)
- **Recent Trend Score (10-day avg):** 0.10 (Neutral to very slightly **Bullish**)
- **Overall Distribution:** The historical count is dominated by "No Control" (96 days) followed by "Seller Control" (65 days) and "Buyer Control" (61 days). Strong conviction days are extremely rare (4 Seller Strong, 2 Buyer Strong).

## 2. Chart Interpretation (Page 21 Price Action)

Looking at the right side of the chart (latest price action around March/April 2026), we can break down the narrative into three distinct phases:

- **The Breakdown (Heavy Supply):** Recently, the stock suffered a massive top-to-bottom drop from the 4400 level down to the 3400-3500 level. During this plunge, there is a very prominent **Dark Red candlestick (Seller Strong Control, -2)** accompanied by a massive volume spike in the lower pane. According to the logic, this indicates a large bearish body (>1.5 ATR), a close near the day's low, and validated by high volume (>1.3x avg). This was a clear sign of institutional dumping and severe structural damage.
- **The Halting Phase (Indecision):** Following the massive dump, the selling pressure temporarily exhausted. The chart shows a cluster of **Gray candlesticks (No Control, 0)**. As per the logic, these are days with small bodies, long wicks, and average/low volume. Sellers stopped pushing, but buyers weren't ready to step in, creating a tug-of-war at the support zone.
- **The Current Rebound (Weak Buying):** Most recently, we see a transition into **Light Green candlesticks (Buyer Control, +1)**. The 10-day trend score has crept up to 0.10. While buyers have taken the wheel, *we have not seen any Dark Green (Buyer Strong Control, +2) candles.* This means the recent bullish days either lack a massive body relative to the ATR, closed poorly (off their highs), or-most critically-lack the high-volume multiplier needed to confirm institutional accumulation.

## 3. Future Price Prediction

Based on the classification logic, **the immediate future price movement leans toward a weak bounce followed by further downside or sideways consolidation.**

Here is why:* **Short-Term (Next few days):** The latest "Buyer Control" signal and a positive 0.10 trend score suggest the path of least resistance is *temporarily* up. Short-sellers might be covering, and bottom-fishers are buying the dip. You may see the price drift slightly higher to test moving averages or previous breakdown levels.* **Medium-Term (Next few weeks):** The overarching narrative is dominated by that recent **"Seller Strong Control"** candle. "Price without volume is half the story." Because the current bounce relies only on "Buyer Control (+1)" with relatively average volume, it lacks the aggressive institutional sponsorship required to reverse a major downtrend. When the stock rallies back into the zone where that massive dark red candle originated, it will hit a wall of overhead supply (trapped buyers looking to exit at breakeven).

© 2026 Stock Research. All Rights Reserved.

**Trader's Verdict:** Do not buy this bounce for a long-term hold yet. Treat the current light green candles as a "relief rally" or a "dead cat bounce." Wait for a **Buyer Strong Control (+2)** candle with explosive volume to prove that big money is actually accumulating the stock. Until then, expect the price to either chop sideways around the current lows or resume its downward trajectory once this low-conviction buying dries up.

# News & Analyst Targets

As a stock research analyst, I have reviewed the latest market data, corporate filings, and brokerage reports for **Larsen & Toubro Ltd. (LT)**. Here is your comprehensive research brief for the first week of April 2026:

## 1) Latest News for L&T (This Week)

L&T has had a highly active week regarding order inflows and corporate restructuring, despite facing broader market and sectoral stock price pressure.* **Major Power Transmission Orders:** L&T's Power Transmission & Distribution (PT&D) vertical secured "Major" orders (valued between INR 5,000-10,000 crore) across India and the Middle East. In India, this includes designing and constructing two 220 kV Gas Insulated Substations (GIS) in West Bengal. In the Middle East, it secured turnkey contracts supporting regional grid expansion and renewable energy integration.* **Building & Factories (B&F) Order Wins:** The B&F vertical secured "Significant" orders (INR 1,000-2,500 crore). Notable projects include the construction of a Float Glass Plant in Gujarat and a state-of-the-art manufacturing facility for a leading two-wheeler company in Andhra Pradesh.* **Water Management Project:** The Water and Effluent Treatment (WET) division won a design-build-operate contract (INR 1,000-2,500 crore) from the Guwahati Metropolitan Drinking Water & Sewerage Board.* **Business Transfer Completion:** On March 31, 2026, L&T successfully completed the slump sale transfer of its industrial construction e-commerce business to SuFin Ltd., a wholly-owned subsidiary, for INR 42.9 crore.* **Stock Market Movement:** Despite strong operational performance, L&T's stock faced intense selling pressure early this week, hitting an intraday low of INR 3,474.95 on April 2, 2026. The 22% correction from its recent 52-week high is largely attributed to broader market volatility and geopolitical concerns.

## 2) Upgrades and Downgrades from Brokerages

Recently, the analyst community has turned slightly cautious, leading to several target price trims, though the fundamental ratings generally remain positive. * **Goldman Sachs (Target Trim):** Maintained a "Buy" rating but trimmed the 12-month target price from INR 4,950 to INR 4,420. They cited near-term execution risks, margin pressures, and supply chain logistics delays due to Middle East geopolitical tensions. * **Jefferies & Motilal Oswal (Target Trim):** Both brokerages cut their respective target prices. Jefferies noted that West Asia disruptions could impact FY26 EPS by 6-8%, while also trimming the valuation of L&T's IT subsidiaries due to AI-led disruptions. Motilal Oswal trimmed its target to INR 4,400.* **CLSA (Maintained):** Maintained an "Outperform" rating with a target price of INR 4,842, highlighting strong visibility from Saudi Aramco's $50-55

© 2026 Stock Research. All Rights Reserved.

billion capex guidance for 2026 and viewing the recent stock correction as an accumulation opportunity.

## 3) Other News Indirectly/Directly Impacting L&T

- **Geopolitical Tensions in the Middle East (Indirect Risk):** With the Middle East (primarily Saudi Arabia and the UAE) accounting for approximately 37-40% of L&T's INR 7.3 lakh crore order backlog, the escalating US-Iran proxy conflicts in West Asia are a major overhang. While no direct disruptions have been reported at project sites, L&T faces indirect risks such as logistics delays, rising shipping costs, and the potential deferral of future order awards.
- **De-rating of IT Subsidiaries (Indirect Risk):** L&T's total valuation relies heavily on a Sum-of-the-Parts (SOTP) calculation. Recent AI-led disruptions have triggered a valuation de-rating across the Indian IT sector, indirectly pulling down the market caps of its subsidiaries, LTIMindtree (LTI) and L&T Technology Services (LTTS), which drags down L&T's consolidated valuation.
- **India's Infrastructure & Green Energy Boom (Direct Tailwind):** To counter international headwinds, L&T is benefiting massively from India's continued domestic capital expenditure. Partnerships with external contractors like Adani Green Energy for major expansions show strong domestic momentum that offsets some international execution lag.

## 4) Latest Targets from Analysts Community and Brokerages

Despite short-term headwinds, the consensus on L&T remains a "Strong Buy" with most targets offering a healthy upside from current trading levels (~INR 3,550 - INR 3,600).

| Brokerage / Research Firm | Rating / Stance | Latest Target Price (INR ) | Key Rationale / Notes |
|---|---|---|---|
| Macquarie | Overweight | INR 4,910 | High confidence in long-term order execution and domestic growth. |
| CLSA | Outperform | INR 4,842 | Strong visibility driven by Saudi Aramco's massive 2026 capex guidance. |
| Goldman Sachs | Buy | INR 4,420 | Target cut from INR 4,950; citing near-term execution risks in the Gulf. |
| ICICI Securities | Hold | INR 4,410 | Balanced risk-reward ratio given current macro-environment. |
| Motilal Oswal | Buy | INR 4,400 | Target trimmed citing valuation drag from IT subsidiaries. |
| UBS | Neutral | INR 4,150 | Cautious view on margin realization and execution delays. |
| JM Financial | Buy | INR 4,015 | Conservative approach considering recent Middle-East headwinds. |
| TipRanks Consensus Average | Strong Buy | INR 4,680 | Based on the latest average of 6 Wall Street analysts. |

© 2026 Stock Research. All Rights Reserved.

| Brokerage / Research Firm | Rating / Stance | Latest Target Price (INR) | Key Rationale / Notes |
|---|---|---|---|
| Trendlyne Consensus Average | Buy | INR 4,544 | Based on aggregate data from domestic brokerages (April 2026). |

# Stock Detailed Analysis Report

# LT.NS

Current Price: ₹3613.10

Generated: 2026-04-03 12:14

# LT.NS - 3 Year Daily Price Chart

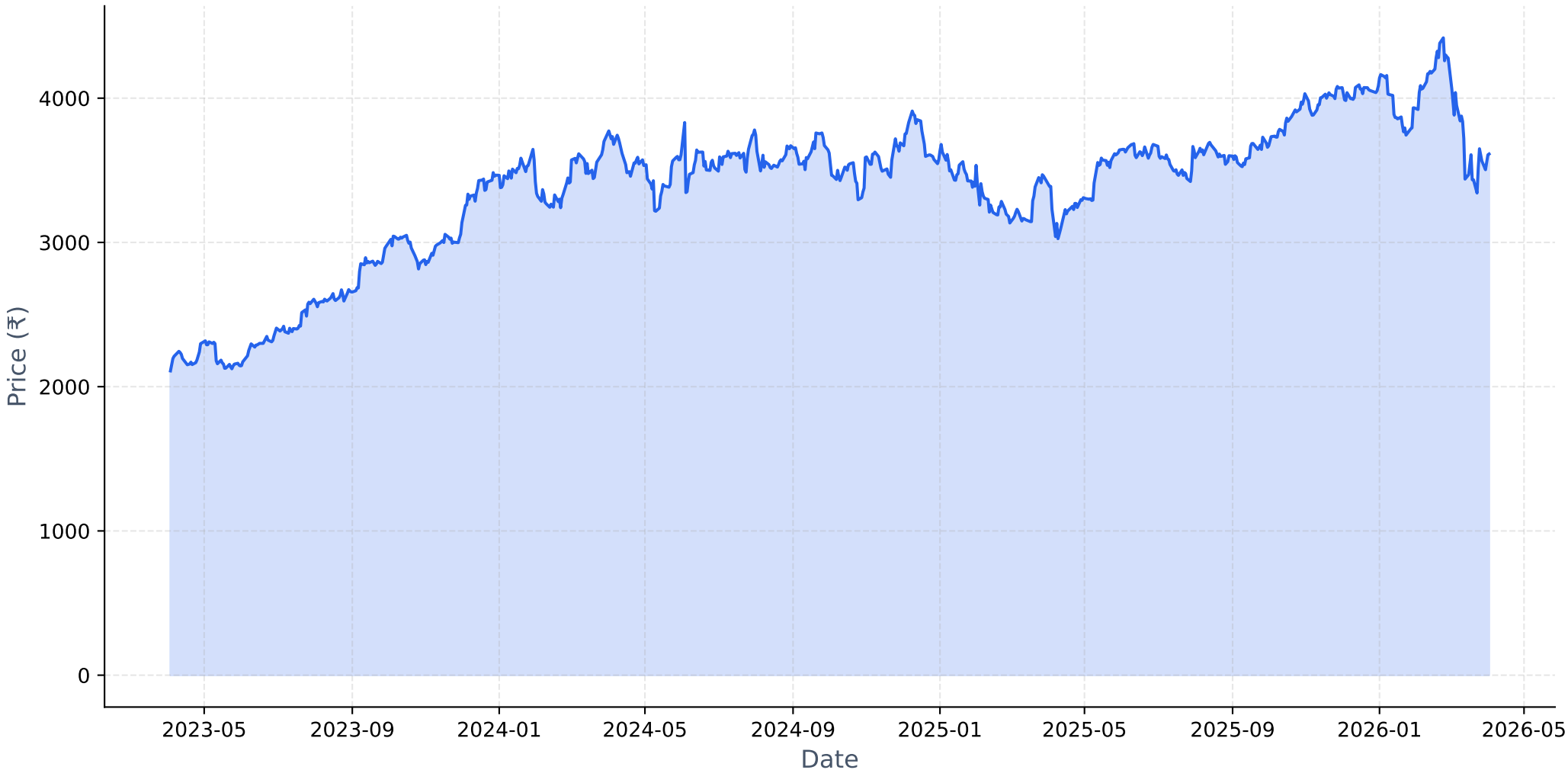

# Long-term Fundamental Analysis (4 Years)

| Metric | Is Growing? | Accelerating? | 1Y Growth | 3Y CAGR |
|---|---|---|---|---|
| Revenue | Yes | No | 16.02% | 17.76% |
| Net Income | Yes | No | 15.15% | 20.15% |
| ROE | Yes | No | 9.93% | 15.77% |
| EPS | Yes | No | 16.39% | 21.01% |

# Short-term Fundamental Analysis (6 Quarters)

| Metric | Is Growing? | Recent QoQ | Avg QoQ |
|---|---|---|---|
| Revenue | Yes | -12.61% | 1.71% |
| Net Income | Yes | -34.20% | 9.46% |
| EPS | No | -1.05% | -1.05% |

# LT.NS - Relative Strength Analysis

| | |
|---|---|
| **═══ OVERVIEW ═══:** | |
| **Benchmark Index:** | ^CNXINFRA |
| **Sector:** | Infra |
| **Classification:** | **Neutral** |
| **RS Score:** | 49.3/100 |
| **:** | |
| **═══ RS RATIOS ═══:** | |
| **1M RS:** | **0.933 [Neutral]** |
| **3M RS:** | **0.988 [Neutral]** |
| **6M RS:** | **1.027 [Leader]** |
| **1Y RS:** | **1.021 [Leader]** |
| **:** | |
| **═══ TURNAROUND ANALYSIS ═══:** | |
| **Turnaround Status:** | **Not Detected** |
| **:** | |
| **SIGNAL CRITERIA::** | |
| **✗ Emerging RS:** | **Not accelerating** |
| **✗ Medium-term Lagging:** | **Not lagging** |
| **✗ Performance Improving:** | **Not improving** |

# Relative Strength Analysis: LT.NS vs ^CNXINFRA
## Classification: Neutral

### Price Performance Comparison (Normalized)

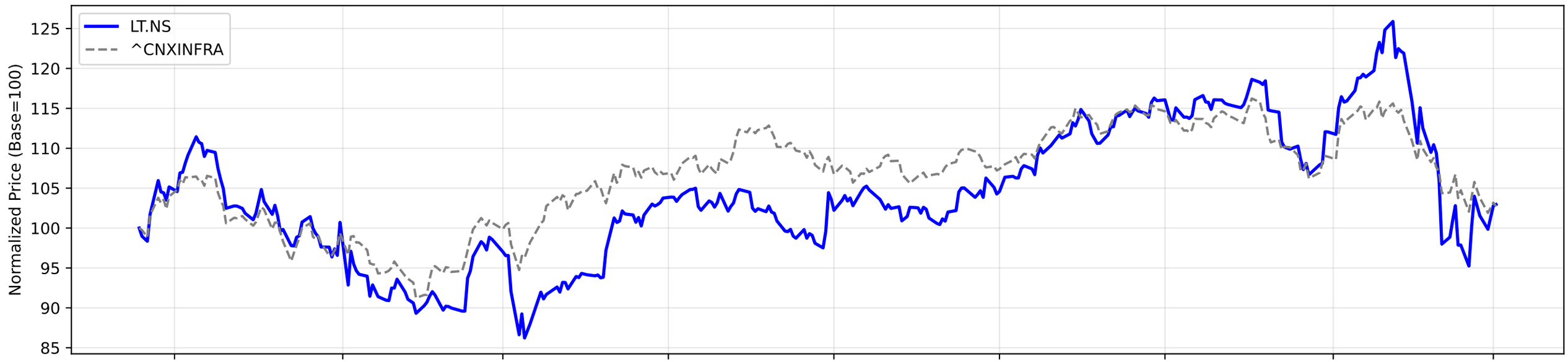


### RS Ratio Trends (Multiple Timeframes)

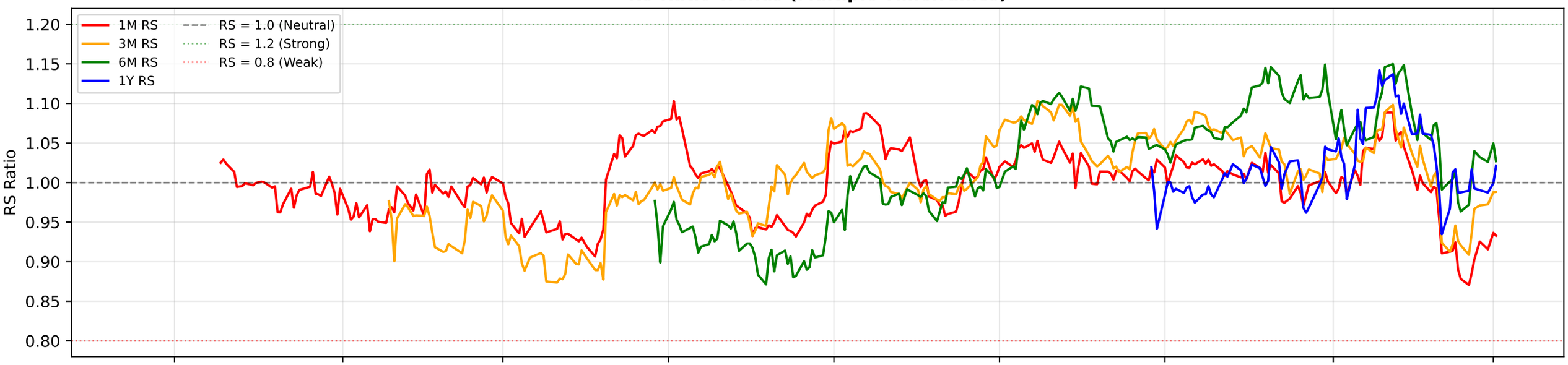


### RS Composite Score Timeline

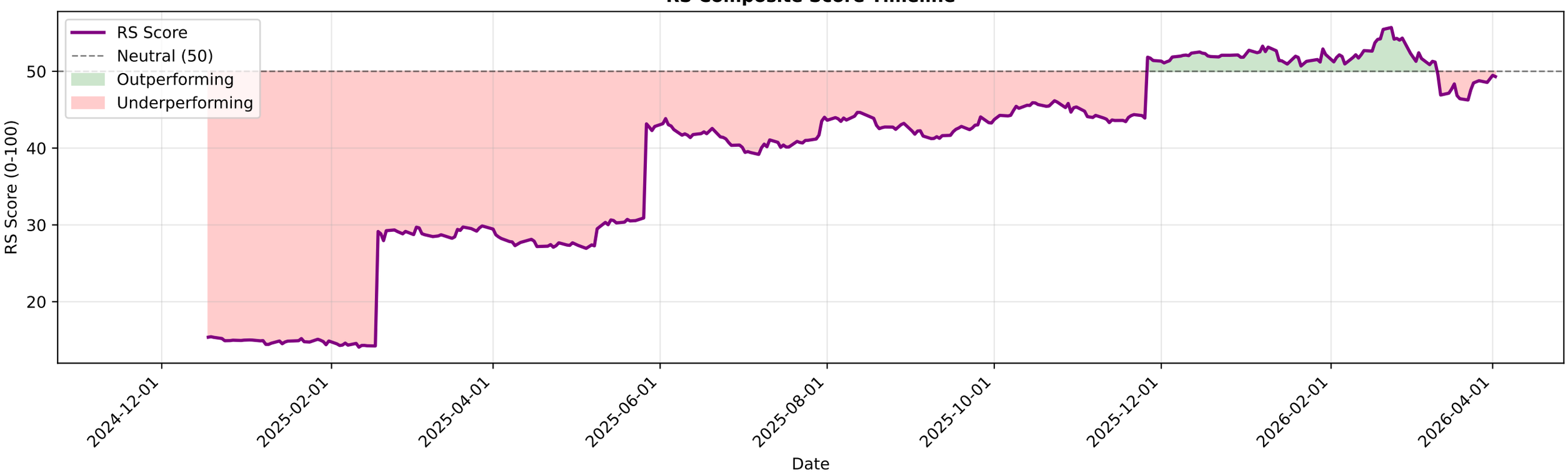

# LT.NS - EMA Crossover Summary

| | |
|---|---|
| **EMA 20:** | 3667.68 |
| **EMA 50:** | 3831.37 |
| **EMA 200:** | 3812.51 |
| **Trend Status:** | **Short-term Downtrend** |
| **Golden Cross Date:** | 2025-05-30 00:00:00+05:30 |
| **Golden Cross Price:** | 3641.14 |

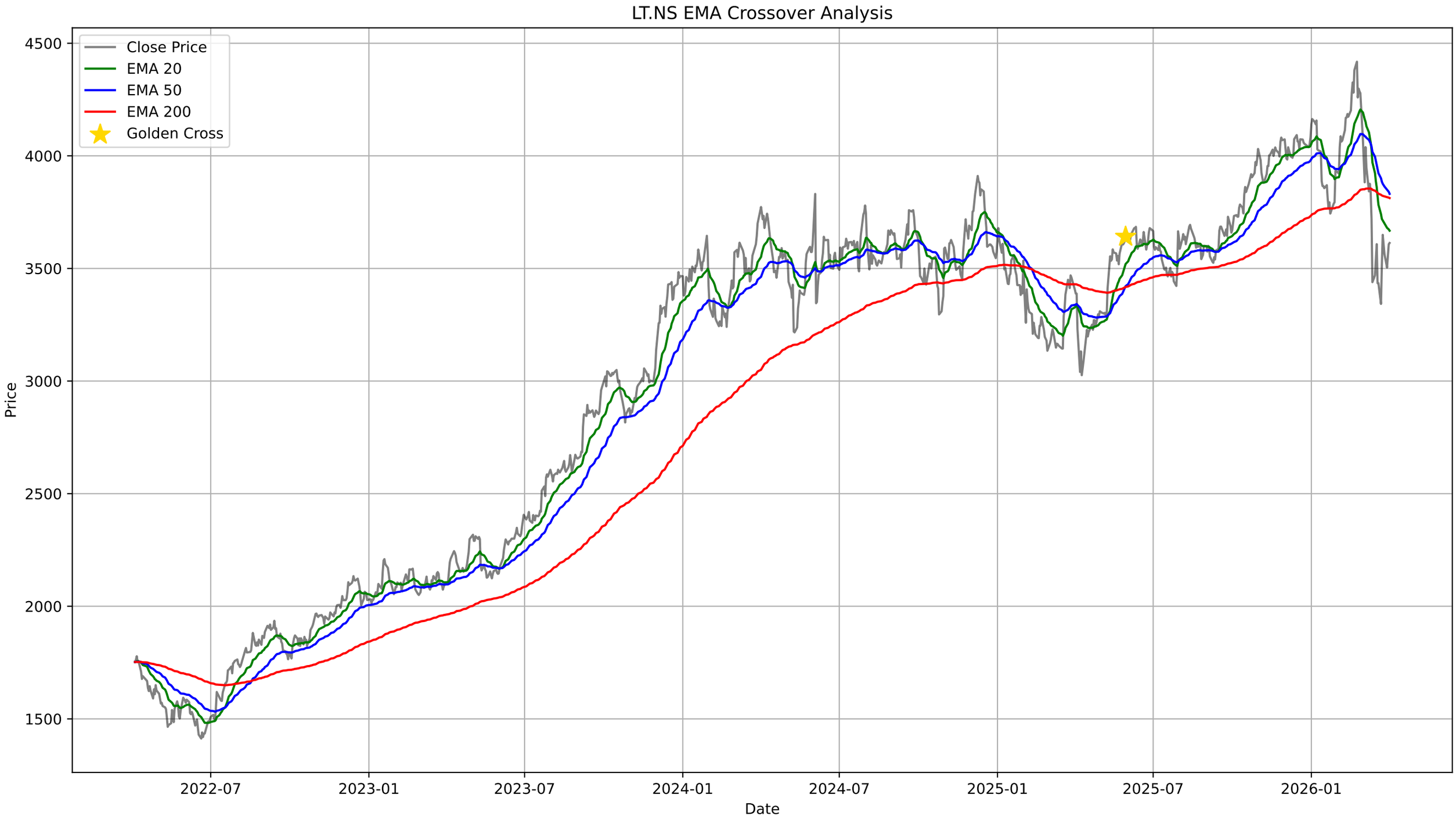
LT.NS EMA Crossover Analysis
Close Price
EMA 20
EMA 50
EMA 200
Golden Cross
Price
4500
4000
3500
3000
2500
2000
1500
2022-07
2023-01
2023-07
2024-01
2024-07
2025-01
2025-07
2026-01
Date

# LT.NS - Bollinger Bands Summary

| | |
|---|---|
| **Current Price:** | 3613.10 |
| **Upper Band:** | 4041.04 |
| **Middle Band (SMA 20):** | 3643.66 |
| **Lower Band:** | 3246.28 |
| **%B:** | 0.4615 |
| **Band Width:** | 0.2181 |
| **Status:** | Lower Half |
| **Signal:** | None |
| **Recent Signal 1:** | **Buy Signal at 2026-03-12 00:00:00+05:30** |
| **Recent Signal 2:** | **Buy Signal at 2026-03-13 00:00:00+05:30** |
| **Recent Signal 3:** | **Buy Signal at 2026-03-16 00:00:00+05:30** |

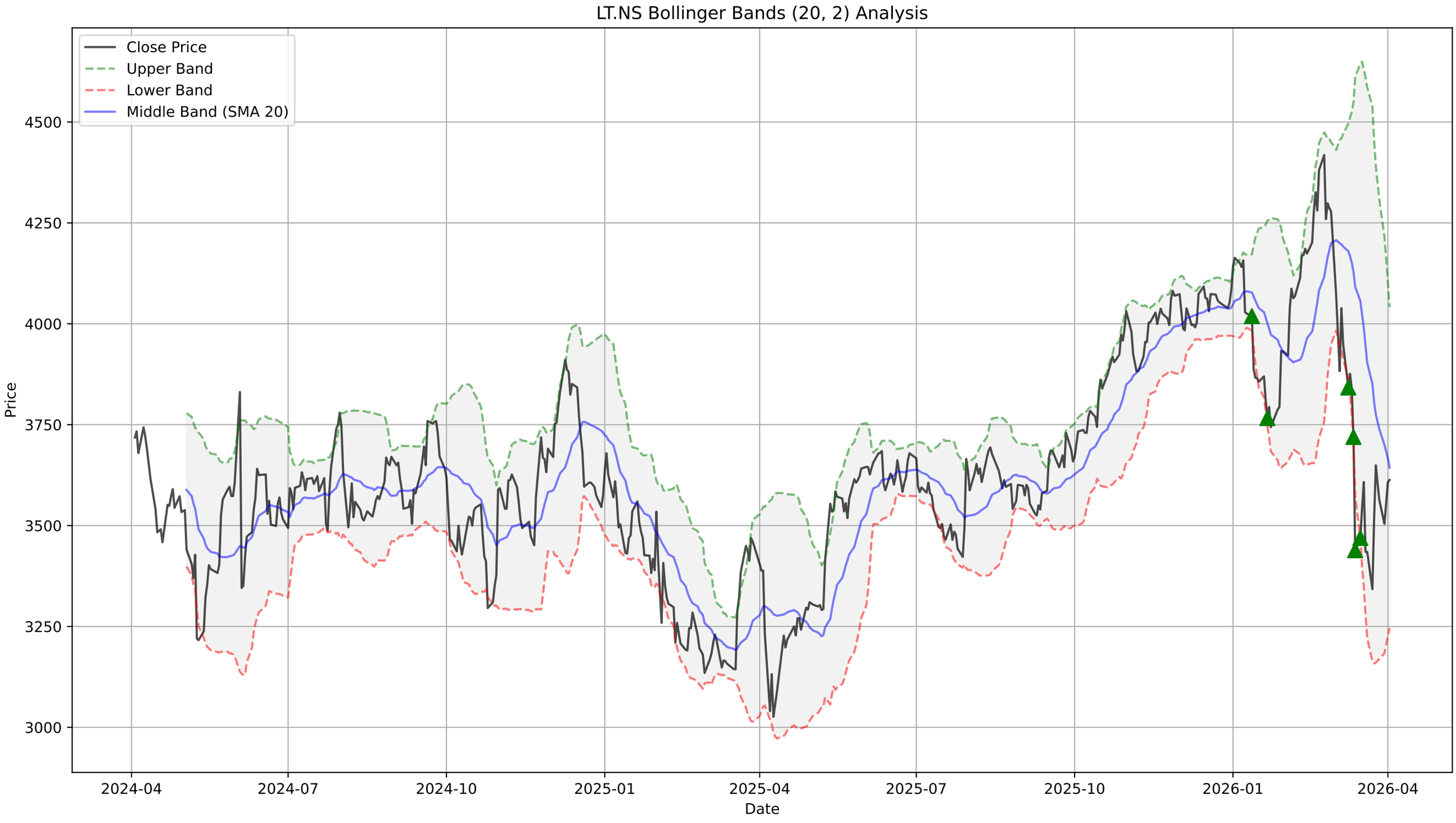
LT.NS Bollinger Bands (20, 2) Analysis
Close Price
Upper Band
Lower Band
Middle Band (SMA 20)
Price
4500
4250
4000
3750
3500
3250
3000
2024-04
2024-07
2024-10
2025-01
2025-04
2025-07
2025-10
2026-01
2026-04
Date

# LT.NS - Supertrend Summary

| | |
|---|---|
| **Status:** | **DOWNTREND (Sell)** |
| **Supertrend Value:** | 3813.10 |
| **Signal Identified On:** | 2026-03-02 |

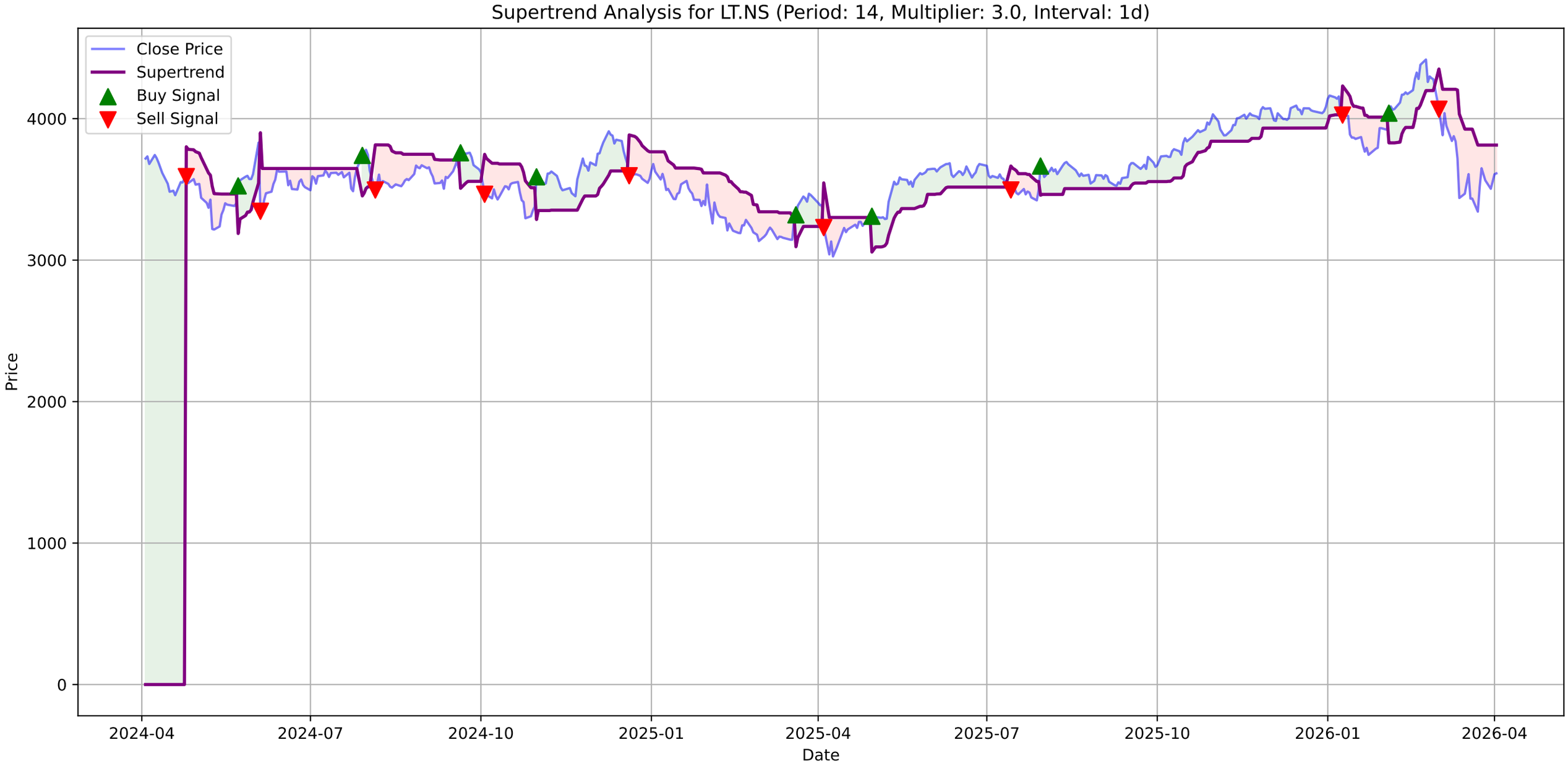
Supertrend Analysis for LT.NS (Period: 14, Multiplier: 3.0, Interval: 1d)
Close Price
Supertrend
Buy Signal
Sell Signal
Price
Date
0
1000
2000
3000
4000
2024-04
2024-07
2024-10
2025-01
2025-04
2025-07
2025-10
2026-01
2026-04

# LT.NS - MACD Summary

| | |
|---|---|
| **MACD Line:** | -125.11 |
| **Signal Line:** | -140.87 |
| **Histogram:** | 15.76 |
| **Trend:** | **Bullish** |
| **Momentum:** | **Strengthening** |
| **Signal:** | None |

LT.NS Price
Close Price
4400
4200
4000
3800
3600
3400
3200
3000
2024-04
2024-07
2024-10
2025-01
2025-04
2025-07
2025-10
2026-01
2026-04

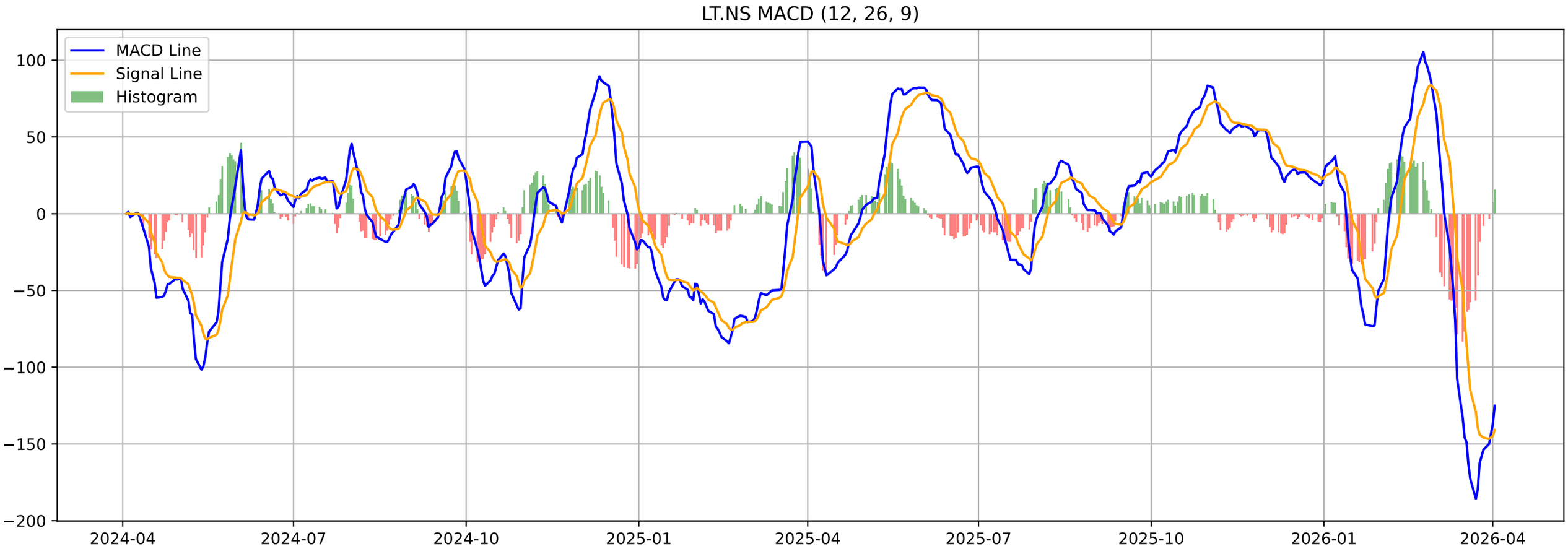
LT.NS MACD (12, 26, 9)
MACD Line
Signal Line
Histogram
100
50
0
−50
−100
−150
−200
2024-04
2024-07
2024-10
2025-01
2025-04
2025-07
2025-10
2026-01
2026-04

# LT.NS - Volatility Squeeze Summary

| | |
|---|---|
| **BB Width:** | 0.2181 |
| **ATR:** | 145.0500 |
| **Total Signals:** | 3 |
| **Signal 1:** | ATR Contraction at 2026-01-05 00:00:00+05:30 (Price: 4150.40) |
| **Signal 2:** | ATR Contraction at 2026-01-06 00:00:00+05:30 (Price: 4140.60) |
| **Signal 3:** | ATR Contraction at 2026-01-07 00:00:00+05:30 (Price: 4157.00) |

# LT.NS - Volatility Squeeze Analysis

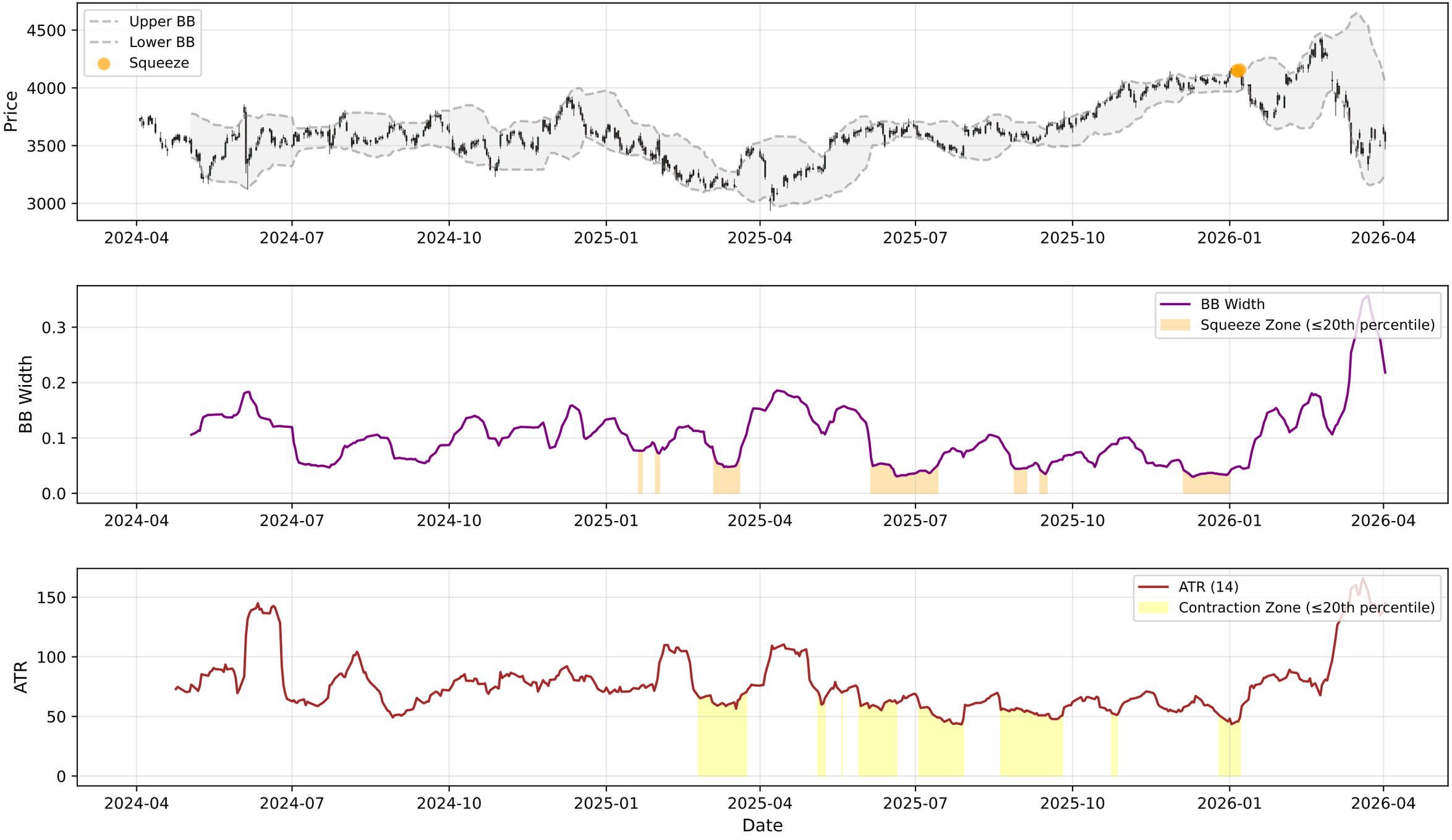

# LT.NS - RSI-Volume Summary

| | |
|---|---|
| **Current RSI:** | 44.91 |
| **Current Volume:** | 4121638 |
| **Volume MA 20:** | 4976064 |
| **Bullish Divergences:** | 1 |
| **Bearish Divergences:** | 3 |
| **Bullish Div 1:** | Date: 2025-02-18 00:00:00+05:30, Price: 3190.40 |
| **Bearish Div 1:** | Date: 2025-11-27 00:00:00+05:30, Price: 4081.30 |
| **Bearish Div 2:** | Date: 2025-12-15 00:00:00+05:30, Price: 4092.30 |

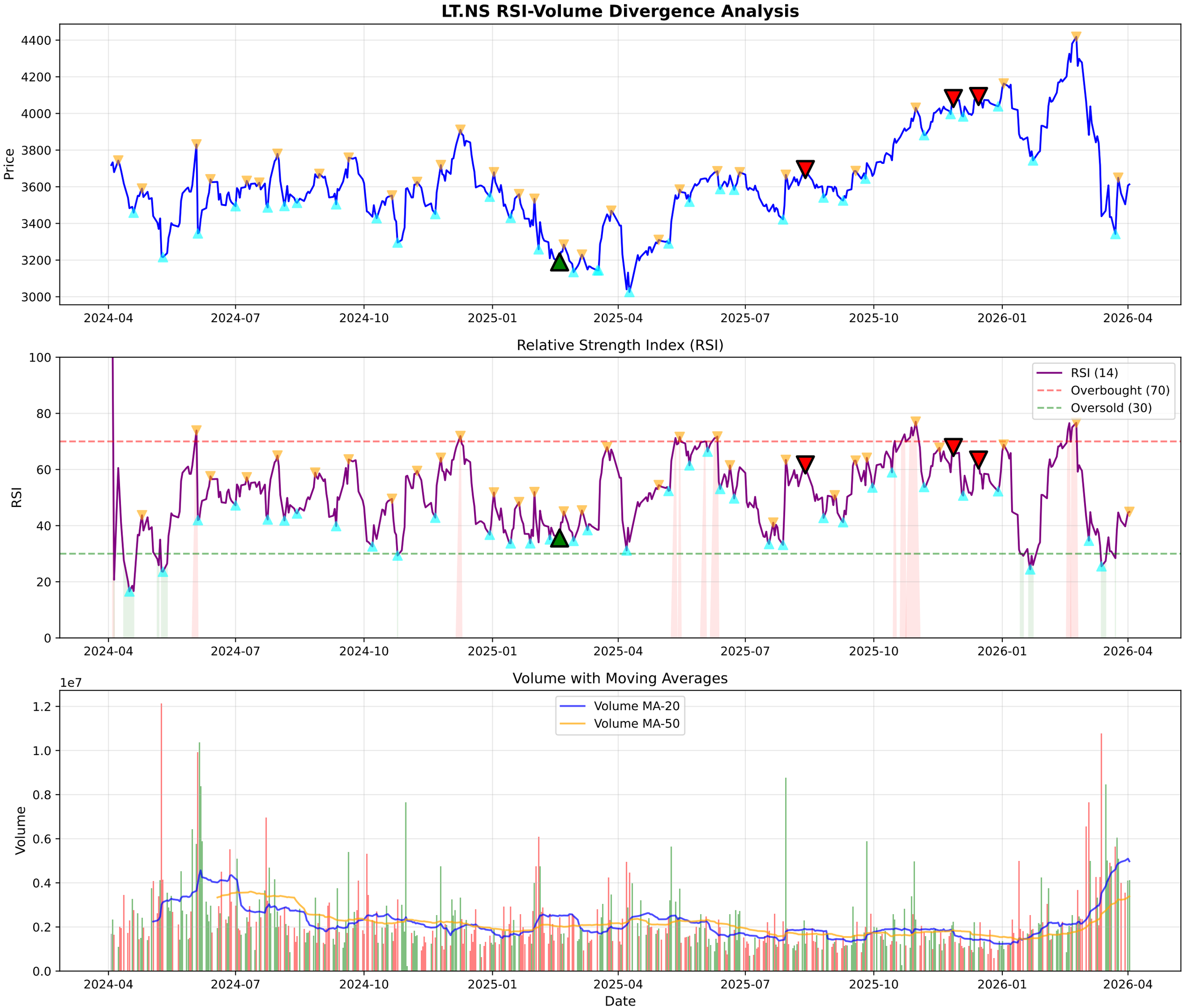
LT.NS RSI-Volume Divergence Analysis
Price
4400
4200
4000
3800
3600
3400
3200
3000
2024-04
2024-07
2024-10
2025-01
2025-04
2025-07
2025-10
2026-01
2026-04
Relative Strength Index (RSI)
RSI
100
80
60
40
20
0
RSI (14)
Overbought (70)
Oversold (30)
Volume with Moving Averages
1e7
Volume
1.2
1.0
0.8
0.6
0.4
0.2
0.0
Volume MA-20
Volume MA-50
Date

# LT.NS - Volume Analysis

| | |
|---|---|
| **═══ VOLUME ANALYSIS ═══:** | |
| **Status:** | **39 Signals Detected** |
| **:** | |
| **2026-02-13 [-]:** | Distribution Day |
| **2026-02-26 [-]:** | Distribution Day |
| **2026-02-27 [-]:** | Distribution Day |
| **2026-03-02 [-]:** | Climax Volume (Churning) |
| **2026-03-16 [-]:** | Climax Volume (Churning) |

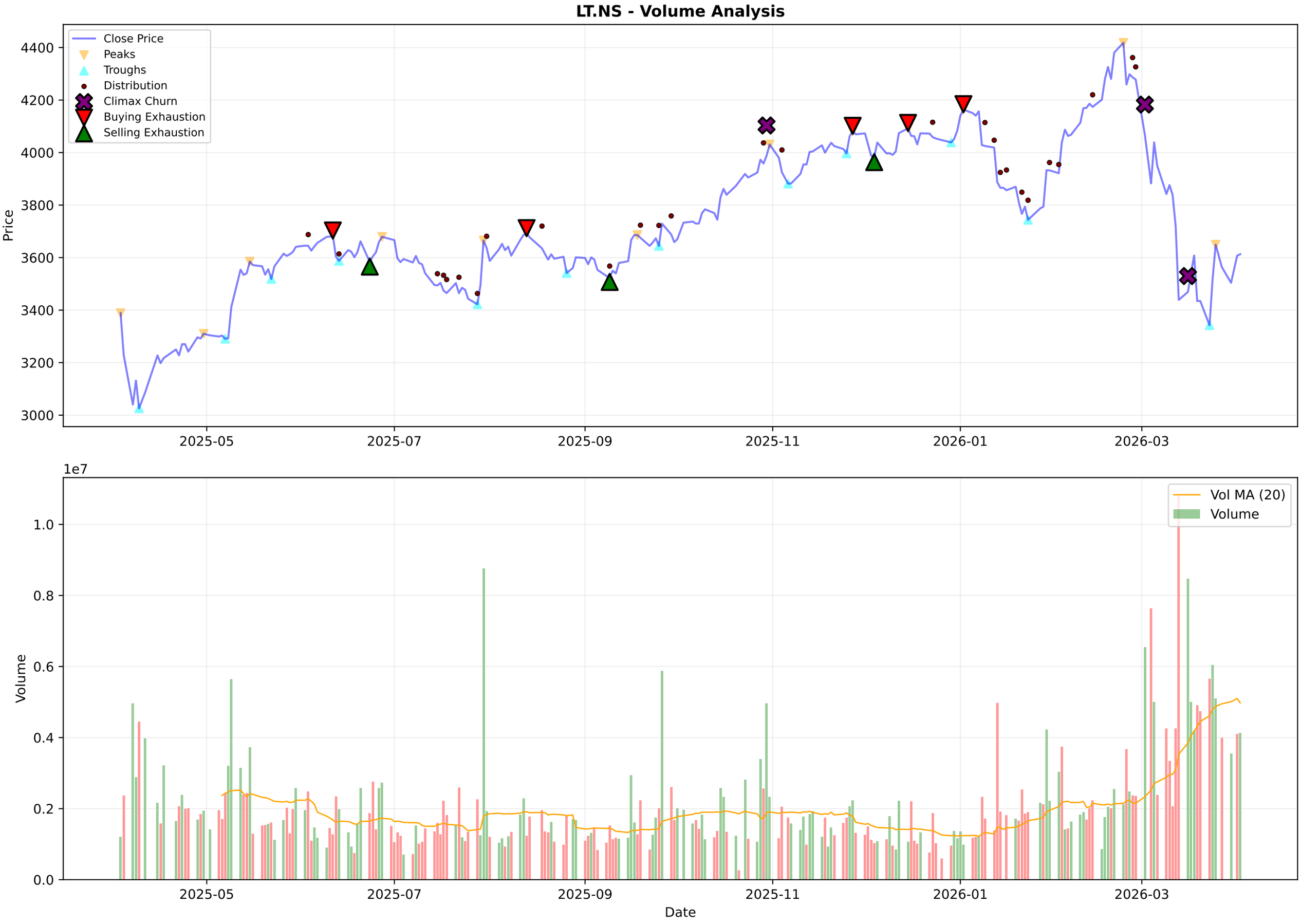
LT.NS - Volume Analysis
Close Price
Peaks
Troughs
Distribution
Climax Churn
Buying Exhaustion
Selling Exhaustion
Price
4400
4200
4000
3800
3600
3400
3200
3000
2025-05
2025-07
2025-09
2025-11
2026-01
2026-03
1e7
Vol MA (20)
Volume
1.0
0.8
0.6
0.4
0.2
0.0
Date

# LT.NS - Candlestick Classification Summary

| | |
|---|---|
| **═══ CANDLESTICK CLASSIFICATION ═══:** | |
| **Latest Classification:** | **Buyer Control** |
| **Recent Trend Score (10-day avg):** | 0.10 |
| **:** | |
| **Distribution:** | |
| **No Control:** | 96 |
| **Seller Control:** | 65 |
| **Buyer Control:** | 61 |
| **Seller Strong Control:** | 4 |
| **Buyer Strong Control:** | 2 |

LT.NS - Candlestick Classification
Seller Strong Control
Seller Control
No Control
Buyer Control
Buyer Strong Control
Price
4400
4200
4000
3800
3600
3400
1e7
Volume
1.0
0.8
0.6
0.4
0.2
0.0
2025-07-11
2025-08-06
2025-09-03
2025-09-29
2025-10-27
2025-11-21
2025-12-17
2026-01-13
2026-02-09
2026-03-06
Date

## Multi-Timeframe Supertrend Analysis

| Timeframe | Status | Value | Last Price | Signal Date |
|---|---|---|---|---|
| 1 Week | **DOWNTREND (Sell)** | 4126.36 | 3613.1 | 2026-03-09 |
| 1 Day | **DOWNTREND (Sell)** | 3813.1 | 3613.1 | 2026-03-02 |
| 15 Min | **UPTREND (Buy)** | 3563.65 | 3610.0 | 2026-04-02 |

## Multi-Timeframe MACD Analysis

| Timeframe | Trend | Momentum | Signal |
|---|---|---|---|
| 1 Week | **Bearish** | Weakening | No Signal |
| 1 Day | **Bullish** | Strengthening | No Signal |
| 15 Min | **Bullish** | Weakening | No Signal |

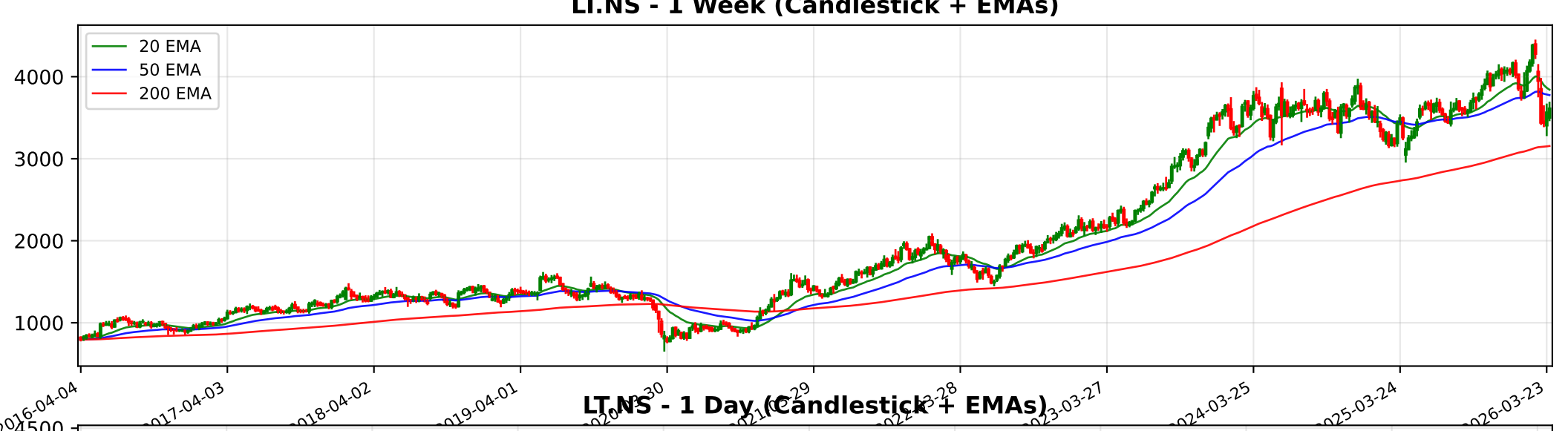
LI.NS - 1 Week (Candlestick + EMAs)
20 EMA
50 EMA
200 EMA
4000
3000
2000
1000
2016-04-04
2017-04-03
2018-04-02
2019-04-01
2023-03-27
2024-03-25
2025-03-24
2026-03-23

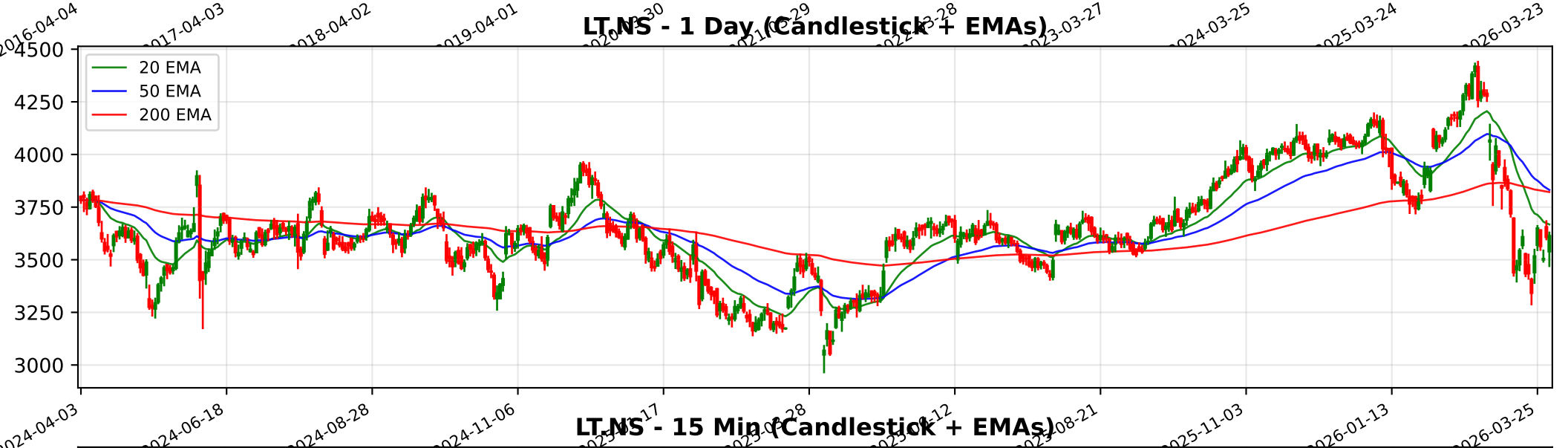
LT.NS - 1 Day (Candlestick + EMAs)
20 EMA
50 EMA
200 EMA
4500
4250
4000
3750
3500
3250
3000
2024-04-03
2024-06-18
2024-08-28
2024-11-06
2025-11-03
2026-01-13
2026-03-25

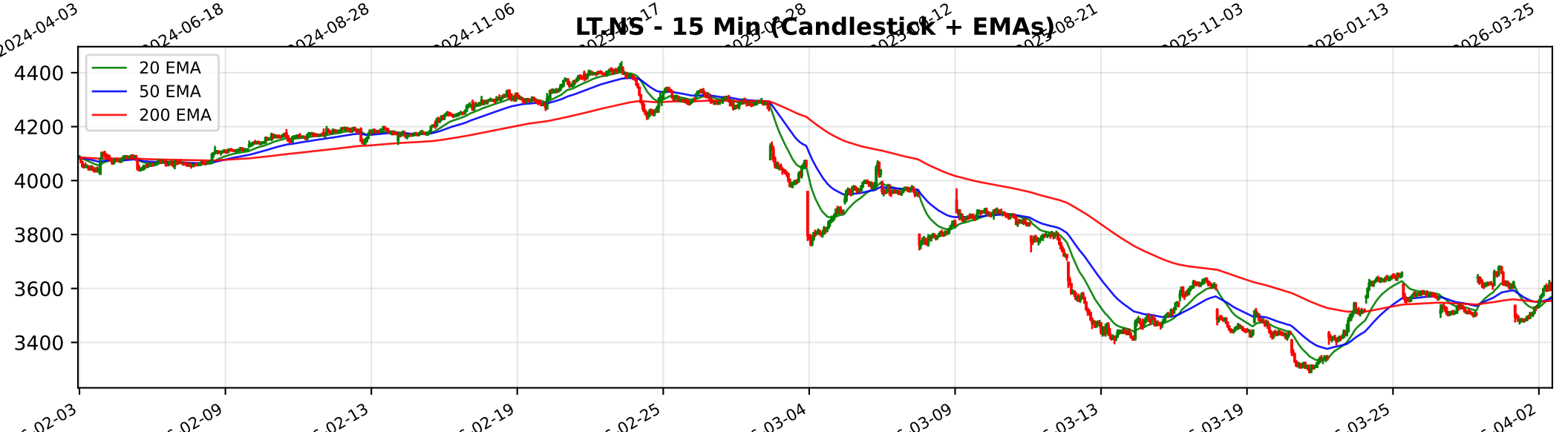
LT.NS - 15 Min (Candlestick + EMAs)
20 EMA
50 EMA
200 EMA
4400
4200
4000
3800
3600
3400
02-09
02-13
02-19
02-25
03-04
03-09
03-13
03-19
03-25
04-02

Trendlyne Snapshot - LT_main

Markets | MarketMind AI | Baskets | Alerts | F&O | MF | Reports | Screeners | Subscribe | Superstars | Portfolio | Watchlist | Insider Trades | Results | More

Search Stock, IPO, MF

MARKETS / SECTOR : OIL & GAS / INDUSTRY : REFINERIES/PETRO-PRODUCTS / RELIANCE INDUSTRIES LTD.

# Reliance Industries Ltd.

Ask MarketMind AI v1.5

NSE: RELIANCE | BSE: 500325

Reliance Industries Live Share Price Today, Share Analysis and Chart

Mid-range Performer

In 12 Starfolio Baskets

IRAN WAR IMPACT Reliance Industries Ltd. (RELIANCE) faces a complex, dual-natured impact from the Iran-Israel conflict. While the geopolitical instability in the Middle East poses significant supply chain and cost risks, it also creates a favorable environment f... Read More

1350.50 -18.70 (-1.37%)

23.1M NSE+BSE Volume

NSE 02 Apr, 2026 3:31 PM (IST)

Watchlist | Portfolio | Alert | My Notes

Overview | FORECASTER | STOCK REPORT | Buy Sell Zone | F&O | Financials | News | Reports | Technicals | Shareholding | Deals | Corporate Actions | Alerts | About

| Durability score | Valuation Score | Momentum Score | Analyst Price Target |
|---|---|---|---|
| 55.0 / 100 | 48.0 / 100 | 35.5 / 100 | 1,720 |
| Medium Financial Strength | Mid Valuation | Technically Neutral | 1Yr Price target upside is 27% |

FORECASTER

Mid-range Performer These stocks have average quality, financial and technical momentum, indicating a mid range performer View Similar Embed DVM

11 S W 12 4 O T 1

SWOT Analysis

## Check Before You Buy

VIEW FULL CHECKLIST

High rank 13 Positive • 10 Negative

56.5% Pass in checklist

0 45 55 100

## PE Valuation Check

| Right Now | 1 Year Forward |
|---|---|
| Undervalued 27.6% | Undervalued 23.2% |

INSIGHT Reliance Industries is undervalued at both current PE and future earnings esti

DVM
Key Metrics
Price Chart
Forecaster
Financials
Technicals
Shareholding
Deals
Documents
Corporate actions
Company Profile

## Reliance Industries Key Metrics

Preset Metrics: Preset Metrics

| ROE Ann. % | Broker Average Target | Market Capitalization | Price to Book |
|---|---|---|---|
| 8.2 | 1,693.2 | 1,827,560.4 | 2 |

Trendlyne Snapshot - LT_forecaster

Markets | MarketMind AI | Baskets | Alerts | F&O | MF | Reports | Screeners | Subscribe | Superstars | Portfolio | Watchlist | Insider Trades | Results | More

Search Stock, IPO, MF

MARKETS / SECTOR : OIL & GAS / INDUSTRY : REFINERIES/PETRO-PRODUCTS / RELIANCE INDUSTRIES LTD.

# Reliance Industries Ltd.

NSE: RELIANCE | BSE: 500325

Mid-range Performer

In 12 Starfolio Baskets

Download real time STOCK REPORT

1350.50 -18.70 (-1.37%)

23.1M NSE+BSE Volume

NSE 02 Apr, 2026 3:31 PM (IST)

Watchlist | Portfolio | Alert | My Notes

Overview | FORECASTER | STOCK REPORT | Buy Sell Zone | F&O | Financials | News | Reports | Technicals | Shareholding | Deals | Corporate Actions | Alerts | About

## Reliance Industries - RELIANCE - stock price prediction, stock forecast, target price, analyst ratings from 33 analysts

Reliance Industries has a share price target of Rs 1720, revenue growth forecast of 4.4%, and profit growth estimate of 19.4% for FY26, based on top 33 analyst calls.

## Reliance Industries FORECASTER - Analyst Estimates

FORECASTER DASHBOARD →

### SHARE PRICE TARGET FORECAST

12 MONTH ESTIMATE

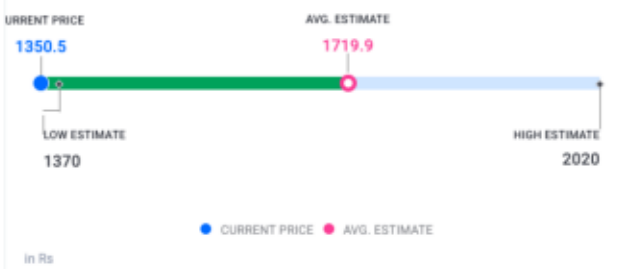


↑ HIT Reliance Industries's share price target is above the current price, with an upside of 27.4%

### EPS FORECAST

QUARTER | ANNUAL

↓ MISS Reliance Industries's EPS was lower than average estimate 3 times in past 3 years

### CONSENSUS RECOMMENDATION

33 ANALYST Recommendations

STRONG BUY

The consensus recommendation from 33 analysts for Reliance Industries is STRONG BUY