© 2026 Stock Research. All Rights Reserved.

Strategic Trading Analysis

Step 1: Audit the Data

- **Data Present:**
  - Daily, Weekly, and 15-minute price charts.
  - Moving Averages (20, 50, and 200 EMAs) and EMA Crossover Analysis.
  - Momentum and Trend Indicators (MACD, RSI, Supertrend, Bollinger Bands).
  - Volume Analysis and Candlestick Classification.
  - Relative Strength Analysis vs. ^CNXREALTY index.
  - Volatility Squeeze metrics.
  - High-level Fundamental Analysis (Short-term/Long-term growth trends) and Analyst Estimates.
- **Data Missing:**
  - Real-time order book depth or options chain data.
  - Granular fundamental balance sheet/cash flow metrics (only high-level growth percentages are provided).
  - Specific upcoming fundamental catalyst dates (e.g., exact earnings release date).
- **Confidence Level:** High. The report provides a highly comprehensive technical and multi-timeframe dataset that is more than sufficient for formulating an intermediate-term positional trading plan.

Step 2: Analyze the Setup

From a positional trading perspective focused on a 1-4 month horizon, the primary goal is to align with the dominant intermediate trend.

- **Price Structure & Trend:** MAHLIFE is currently in a severe, established downtrend. The current price of INR 319.45 is trading well below all key moving averages: 20 EMA (335.66), 50 EMA (352.43), and 200 EMA (372.98). Both the Daily and Weekly Supertrends are currently issuing "**Downtrend** (Sell)" signals.
- **Momentum:** The MACD is bearish with weakening momentum. While the RSI (40.80) has generated recent bullish divergences (suggesting selling pressure may be exhausting near the INR 299 level), this is only a leading indicator of a potential bottom, not a confirmed reversal.
- **Relative Strength & Fundamentals:** The stock is classified as a "Weakening Leader" against the Realty sector. Long-term fundamentals show negative growth in EPS and ROE, though short-term revenue shows some recent spikes.
- **Synthesis:** The stock is attempting to find a floor around the INR 300 psychological level, but overhead supply is heavy. Entering a long position now requires bottom-fishing against a primary downtrend, which violates risk-averse trading principles. A confirmed base and reversal are required before committing capital.

Step 3: Formulate the Recommendation

Recommendation: **NO**, do not enter this stock right now.

Reasoning: Entering a positional trade while the asset is trapped beneath declining 20, 50, and 200-day EMAs exposes capital to unnecessary downside risk. The multi-timeframe trend is bearish. A seasoned positional trader must wait for price action to confirm that the downtrend has been broken before anticipating a 5%-15% upside move.

However, given the recent RSI bullish divergence and Analyst Target of INR 529, this stock is worth keeping

© 2026 Stock Research. All Rights Reserved.

on a watchlist for a confirmed turnaround.

Conditional Plan (If Reversal Confirms):* **Condition to Buy:** Wait for the stock to establish a higher high on the daily chart by closing decisively above both the Daily Supertrend (341.12) and the 50-day EMA (352.43) on above-average volume. * **Entry Price:** ~INR 355.00 (Hypothetical trigger upon a confirmed daily close above the 50 EMA).* **Stop Loss:** ~INR 325.00 (Hypothetical risk level, placed just below the 20 EMA which should act as dynamic support post-breakout).* **Take Profit:** ~INR 408.00 (Hypothetical target, representing the next major liquidity zone and offering an attractive 15% upside, comfortably within the risk/reward parameters for a 1-4 month hold).

Candlestick Classification Analysis

Based on the provided "Candlestick Classification" summary (Page 20) and chart (Page 21), here is an analysis from the perspective of a seasoned candlestick price-action trader, strictly utilizing your proprietary 5-step classification algorithm.

1. Macro View: Overall Control & Statistics (Page 20)

Before looking at the visual chart, the summary data paints a very clear structural picture of MAHLIFE.NS:* **Sellers dominate the tape:** Over the evaluated period, there have been 56 days of seller control (54 Seller Control + 2 Seller Strong Control) compared to only 40 days of buyer control. * **High Indecision:** 132 days of "No Control" indicates this stock spends a vast majority of its time in choppy, low-conviction ranges or experiencing conflicting wicks (indecision). * **Recent Momentum is heavily Bearish:** The **Recent Trend Score (10-day avg) is -0.60**. This is a significant metric. It means over the last two trading weeks, despite any daily fluctuations, the average daily session closes firmly in seller territory, adjusted for ATR and volume.

2. Micro View: Recent Price Action & Volume Analysis (Page 21)

Looking at the right side of the chart (March to April 2026), the price action is textbook distribution turning into a markdown phase.

- **The Breakdown:** Following a period of sideways chop in February, the price breaks down aggressively. We see a cluster of red candles (Seller Control).
- **Volume as the Validator (Step 4 Logic):** Your algorithm dictates that "Volume acts as a validator/multiplier... High volume = institutional participation." If you look at the volume pane at the bottom right, there is a massive surge in volume corresponding directly with steep, large-bodied bearish candles. This signals strong institutional selling. Sellers are not just dropping the price; they are heavily participating at lower levels.
- **Lack of Buyer Response:** During this entire recent downtrend, there is an absolute absence of "Buyer Strong Control" (Dark Green) and very few "Buyer Control" (Light Green) candles. Any upward moves are likely characterized by low volume (which your algorithm rightly downgrades) or long upper wicks (Step 3: sellers defending), resulting in grey "No Control" candles.
- **The Latest Candle ("No Control"):** The report flags the very last candlestick as "No Control" (Grey). In the context of a severe, high-volume downtrend, a "No Control" candle (small body, potential wicks) typically represents a temporary pause or exhaustion in selling, *not* a reversal. Without a high-volume, strong-bodied green candle to absorb the overhead supply, this is merely a bearish flag or a pause before the next leg down.

© 2026 Stock Research. All Rights Reserved.

3. Future Price Prediction

Prediction: The near-term path of least resistance is DOWN (Bearish).

Reasoning based on your algorithm:1. **Conviction is one-sided:** The recent high-volume sell-off generated multiple "Seller Control" and "Seller Strong Control" signals. Sellers are closing the price near the daily lows with expanding ATR (volatility).2. **No counter-force:** Buyers have failed to print a single high-volume, large-bodied candle (Step 1 & 4) to arrest the fall. 3. **Gravity:** The 10-day average of -0.60 confirms that the immediate trend is heavily weighted downward.

What to watch for: As a trader, I would not attempt to catch this falling knife. Because the most recent candle is "No Control," we might see a slight, low-volume "dead cat bounce" or sideways chop for a few days. However, until your algorithm prints a validated **"Buyer Strong Control" (+2)** candle with a significant volume spike to show that institutional buyers have stepped in to absorb the supply, the structural trend remains deeply bearish. Expect the price to seek lower support levels.

News & Analyst Targets

As a stock research analyst, here is the latest research and intelligence report for **Mahindra Lifespace Developers Limited (NSE: MAHLIFE)** as of the first week of April 2026.

1) Latest News for MAHLIFE This Week

- **Broad Market Rebound:** After facing a broader market sell-off triggered by geopolitical tensions in the Middle East and spiking crude oil prices, MAHLIFE shares witnessed a slight recovery this week. The stock rebounded alongside the broader Indian equity market as crude oil prices reversed and geopolitical anxieties eased. The stock is currently trading in the INR 315-INR 319 range.
- **Earnings & Dividend Announcement Approaching:** The company has announced that a Board of Directors meeting is scheduled for **April 28, 2026**. The board will approve the standalone and consolidated audited financial results for FY26 (Q4 and full year) and will also consider the recommendation of a final dividend. The trading window for insiders has been closed from April 1 to April 30, 2026.
- **Legal Victory:** On March 30, 2026, a court ruled in favor of the company by dismissing the pending litigation in the case of *Rajesh Sharma v Mahindra World City (Jaipur) Ltd*.
- **Major Project Launch in Mumbai:** The company recently announced the launch of Phases 1 & 2 of **Mahindra Rainforest**, a premium mixed-use development on LBS Marg, Kanjur, Mumbai. Spanning roughly 25.47 acres, this is one of the largest developments in Mumbai's central suburbs, with an estimated Gross Development Value (GDV) of approximately INR 3,000 crore.

2) Upgrades and Downgrades from Brokerages

- **Fundamental Analyst Stances:** Brokerage views remain mixed but largely lean towards long-term accumulation due to a robust launch pipeline. **ICICI Direct** currently maintains a 'Buy' rating but has adjusted its target price over the last quarter down to INR 505. **Motilal Oswal** holds a cautious 'Neutral' stance on the stock, citing potential approval delays in select luxury projects. **Choice Equity Broking** recently reviewed the stock and maintained their recommendation and target price unchanged.
- **Technical/Algorithmic Downgrades:** On the quantitative and technical side, algorithmic platforms like *StockInvest.us* downgraded their technical evaluation from "Strong Sell" to "Sell" on April 1, 2026. While

© 2026 Stock Research. All Rights Reserved.

the stock showed some short-term buy signals from pivot bottoms, overall moving averages and recent volume divergences indicate bearish short-term technical momentum.

3) Other News Impacting MAHLIFE (Sector & Strategy)

- **Strategic Exit from Affordable Housing:** MAHLIFE's CEO Amit Sinha previously announced a major structural pivot: the company plans to completely exit the affordable housing segment by FY30 to focus exclusively on premium and luxury homes. This move aligns with the Mahindra Group's broader strategy of "premiumization," akin to the successful positioning of their premium SUV lineup.
- **Real Estate Sector Macro Headwinds:** The broader BSE Realty Index has seen a steep correction (down ~23% from December highs). Investors have been weighing the impact of elevated energy prices on construction costs and margins. However, underlying operational fundamentals remain strong across the sector, with residential pre-sales and cash collections growing steadily by 14-15%.
- **Sustainability & ESG Leadership:** Mahindra Lifespaces was recognized globally as a Sector Leader by GRESB in the Development Benchmark category. They recently announced *Mahindra Blossom* in Bengaluru, positioning it as a Net Zero Waste residential project. This strong ESG profile is actively drawing long-term institutional investors to the stock.

4) Latest Targets from Analyst Community and Brokerages

Despite short-term volatility, the 12-month average price target suggests an upside from current trading levels. Below is a summary table of the latest price targets and recommendations from the brokerage and analyst community for 2026:

Brokerage / Consensus Platform	Recommendation	Target Price (INR)	Implied Stance
Trendlyne Analyst Consensus	Buy	INR 529.00	Bullish
Wall Street Average (AlphaSpread / Fintel)	Accumulate / Buy	INR 491.30	Bullish
TradingView (Max Estimate)	Strong Buy	INR 700.00	Highly Bullish
TradingView (Min Estimate)	Hold / Neutral	INR 433.00	Neutral
ICICI Direct	Buy	INR 505.00	Bullish
Motilal Oswal	Neutral	INR 433.00	Neutral

(Note: MAHLIFE's current market price ranges between INR 315.00 - INR 319.00 as of early April 2026, implying that the consensus target of INR 491.30 represents a potential upside of over 45%.)

Stock Detailed Analysis Report

MAHLIFE.NS

Current Price: ₹319.45

Generated: 2026-04-03 12:10

MAHLIFE.NS - 3 Year Daily Price Chart

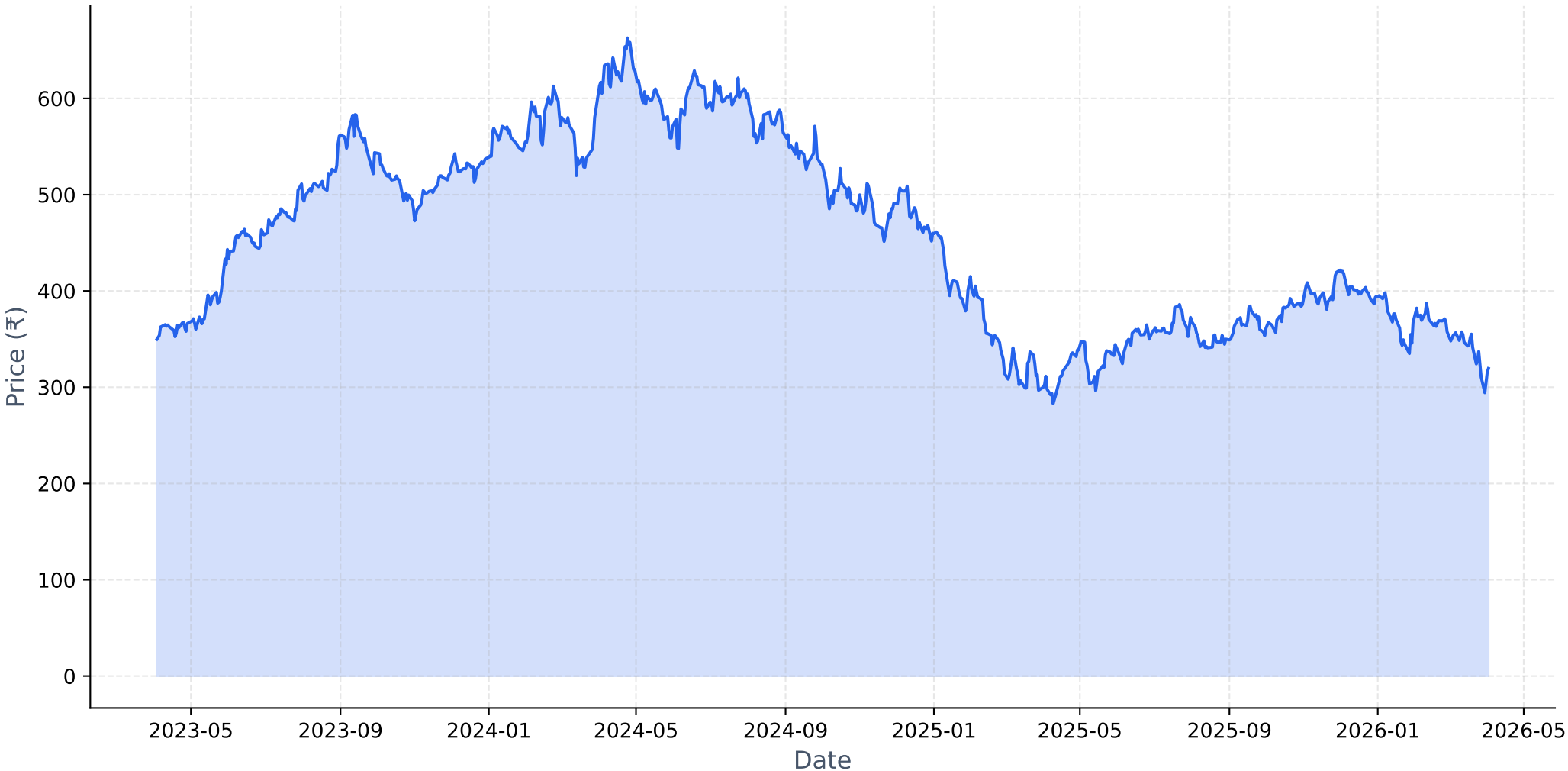

Long-term Fundamental Analysis (4 Years)

Metric	Is Growing?	Accelerating?	1Y Growth	3Y CAGR
Revenue	No	Yes	75.53%	-1.82%
Net Income	No	No	-37.61%	-26.52%
ROE	No	No	-39.11%	-24.08%
EPS	No	No	-37.70%	-26.65%

Short-term Fundamental Analysis (6 Quarters)

Metric	Is Growing?	Recent QoQ	Avg QoQ
Revenue	Yes	245.92%	749.87%
Net Income	Yes	-39.78%	126.04%
EPS	No	-60.24%	-60.24%

MAHLIFE.NS - Relative Strength Analysis

═══ OVERVIEW ═══:	
Benchmark Index:	^CNXREALTY
Sector:	Realty
Classification:	**Weakening Leader**
RS Score:	55.8/100
:	
═══ RS RATIOS ═══:	
1M RS:	**1.038 [Leader]**
3M RS:	**1.067 [Leader]**
6M RS:	**1.176 [Leader]**
1Y RS:	**1.266 [Strong]**
:	
═══ TURNAROUND ANALYSIS ═══:	
Turnaround Status:	**Not Detected**
:	
SIGNAL CRITERIA::	
✗ Emerging RS:	**Not accelerating**
✗ Medium-term Lagging:	**Not lagging**
✗ Performance Improving:	**Not improving**

Relative Strength Analysis: MAHLIFE.NS vs ^CNXREALTY
Classification: Weakening Leader

Price Performance Comparison (Normalized)

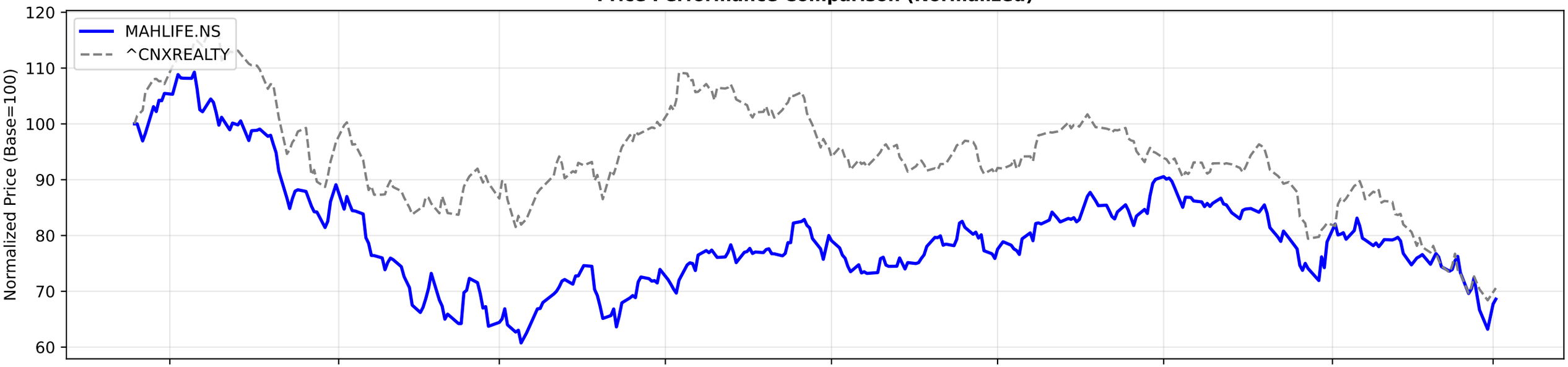

RS Ratio Trends (Multiple Timeframes)

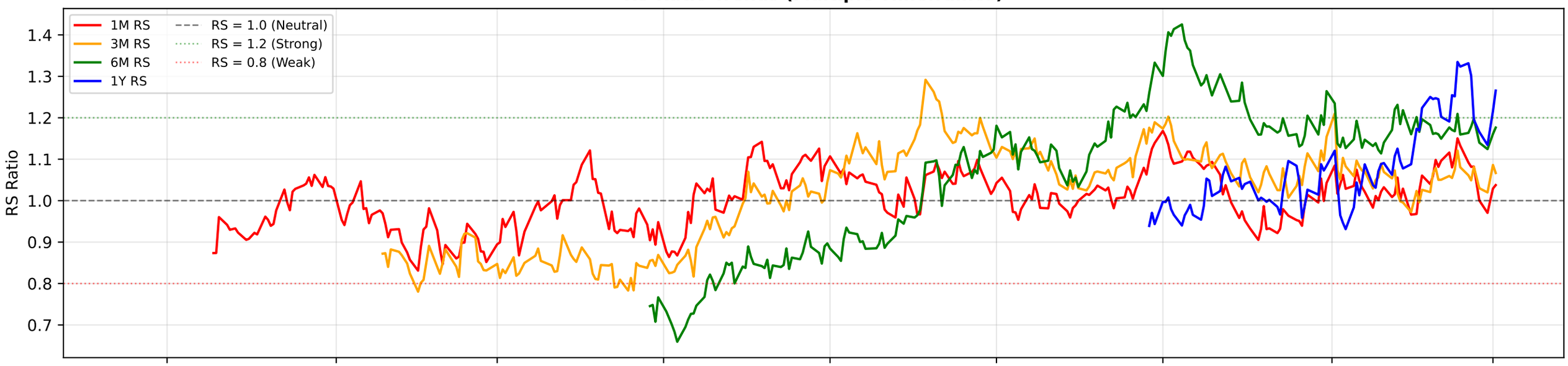

RS Composite Score Timeline

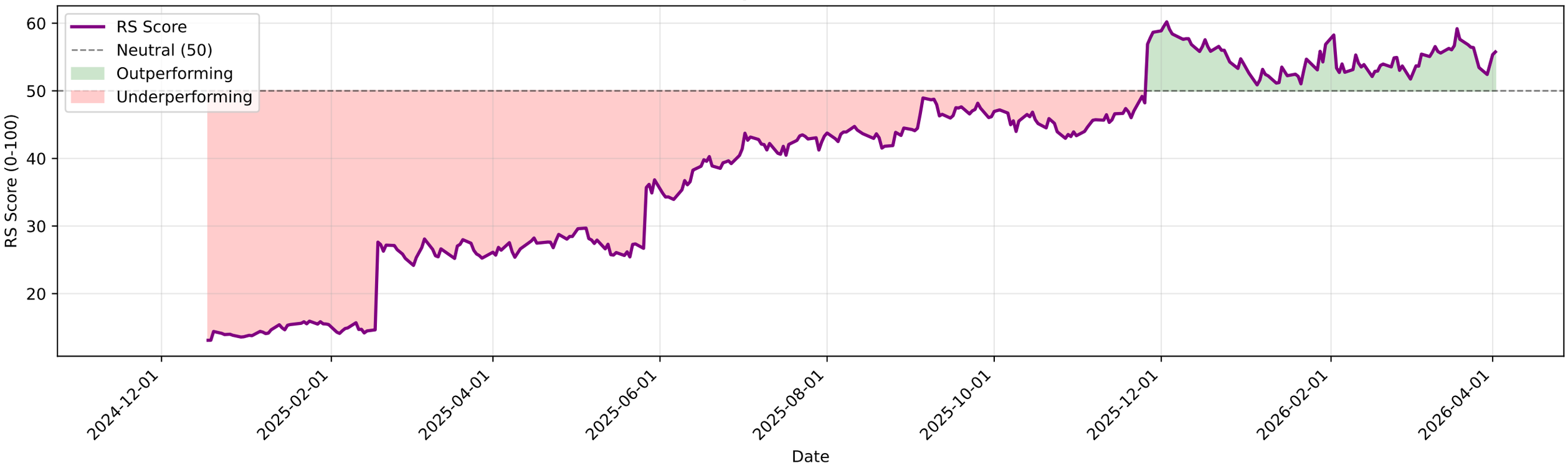

MAHLIFE.NS - EMA Crossover Summary

EMA 20:	335.66
EMA 50:	352.43
EMA 200:	372.98
Trend Status:	**Strong Downtrend**

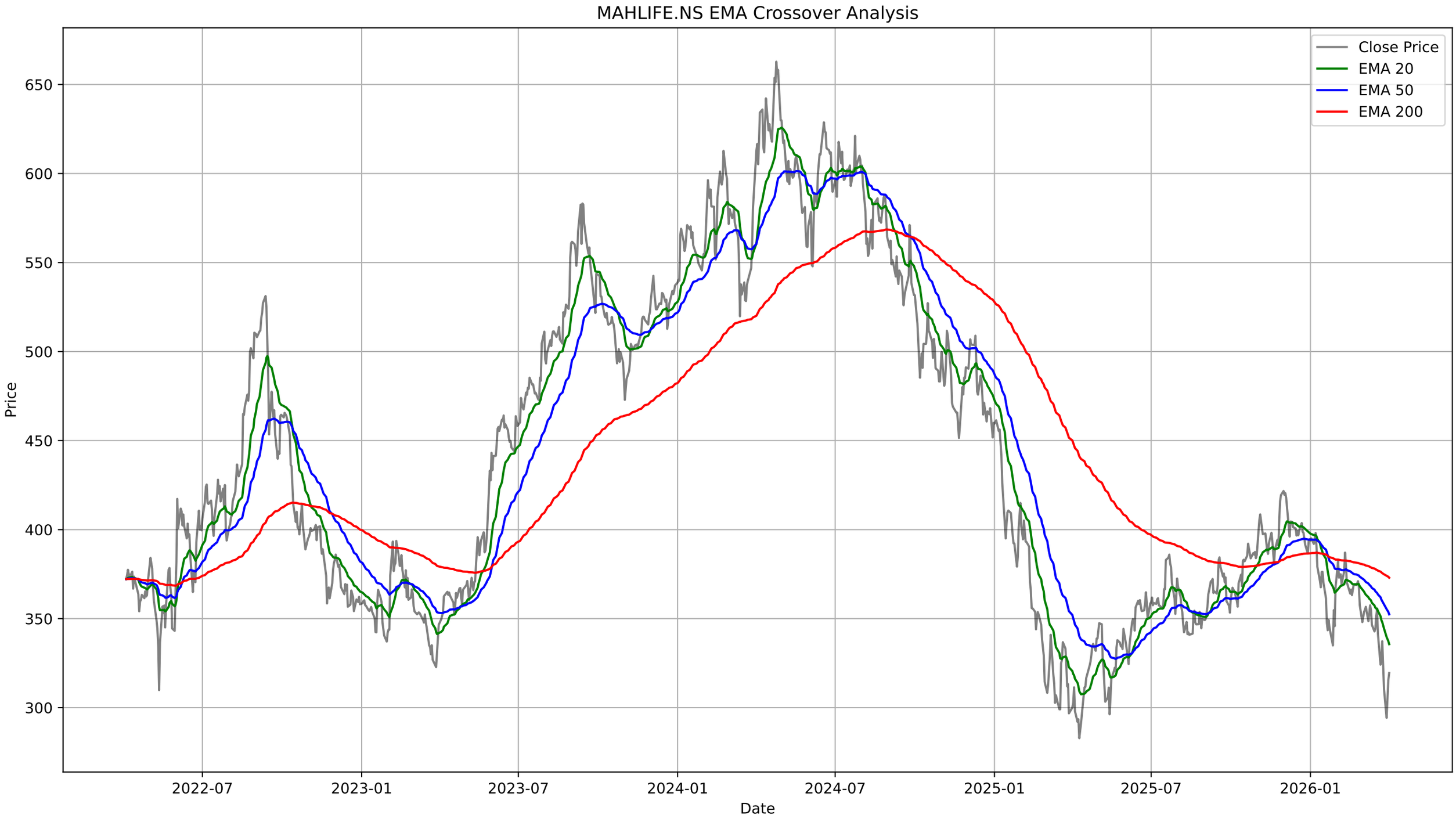
MAHLIFE.NS EMA Crossover Analysis
Close Price
EMA 20
EMA 50
EMA 200
Price
650
600
550
500
450
400
350
300
2022-07
2023-01
2023-07
2024-01
2024-07
2025-01
2025-07
2026-01
Date

MAHLIFE.NS - Bollinger Bands Summary

Current Price:	319.45
Upper Band:	375.83
Middle Band (SMA 20):	339.48
Lower Band:	303.13
%B:	0.2245
Band Width:	0.2142
Status:	Lower Half
Signal:	None
Recent Signal 1:	**Buy Signal at 2026-03-04 00:00:00+05:30**
Recent Signal 2:	**Buy Signal at 2026-03-27 00:00:00+05:30**
Recent Signal 3:	**Buy Signal at 2026-03-30 00:00:00+05:30**

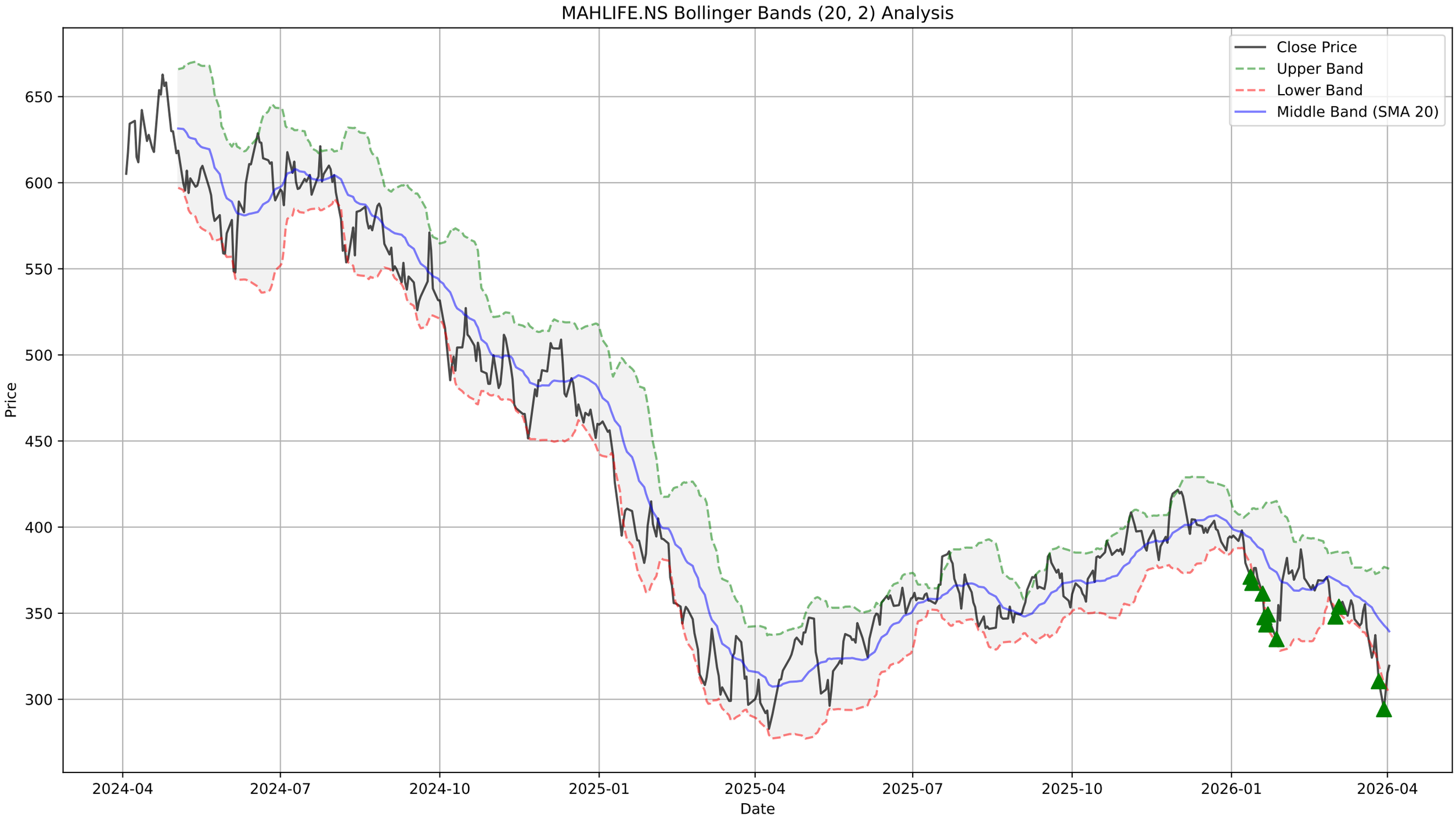
MAHLIFE.NS Bollinger Bands (20, 2) Analysis
Close Price
Upper Band
Lower Band
Middle Band (SMA 20)
Price
650
600
550
500
450
400
350
300
2024-04
2024-07
2024-10
2025-01
2025-04
2025-07
2025-10
2026-01
2026-04
Date

MAHLIFE.NS - Supertrend Summary

Status:	**DOWNTREND (Sell)**
Supertrend Value:	341.12
Signal Identified On:	2026-03-20

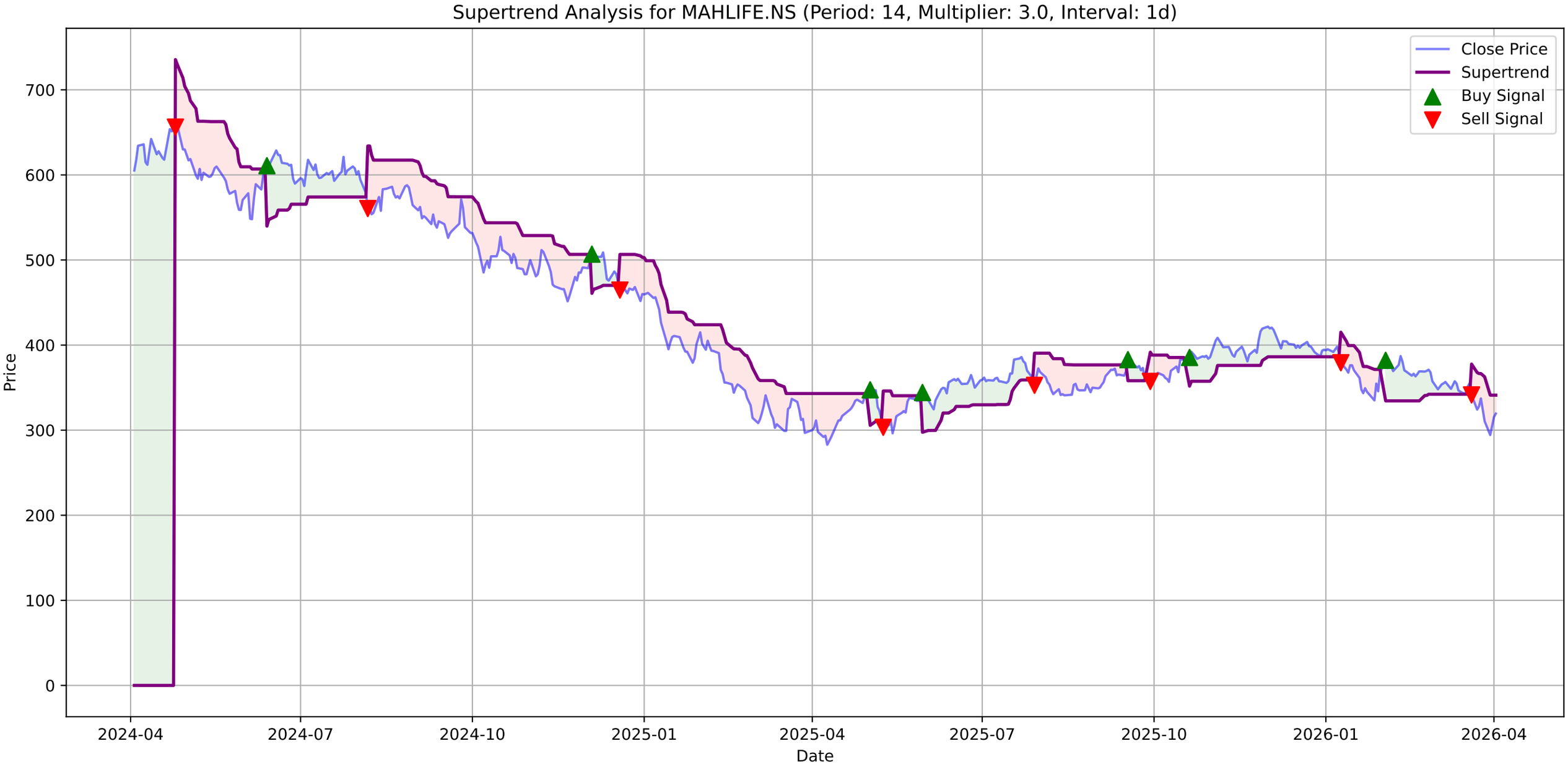
Supertrend Analysis for MAHLIFE.NS (Period: 14, Multiplier: 3.0, Interval: 1d)
Close Price
Supertrend
Buy Signal
Sell Signal
Price
Date
700
600
500
400
300
200
100
0
2024-04
2024-07
2024-10
2025-01
2025-04
2025-07
2025-10
2026-01
2026-04

MAHLIFE.NS - MACD Summary

MACD Line:	-12.97
Signal Line:	-10.09
Histogram:	-2.87
Trend:	**Bearish**
Momentum:	**Weakening**
Signal:	None

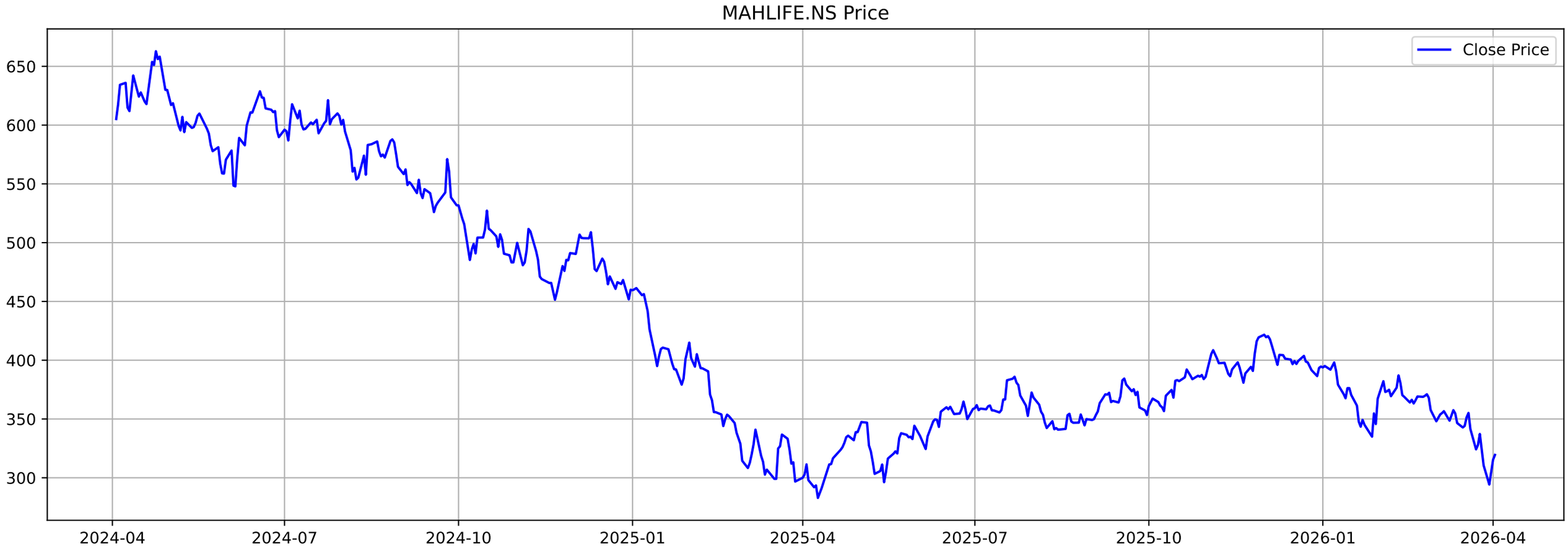
MAHLIFE.NS Price
Close Price
650
600
550
500
450
400
350
300
2024-04
2024-07
2024-10
2025-01
2025-04
2025-07
2025-10
2026-01
2026-04

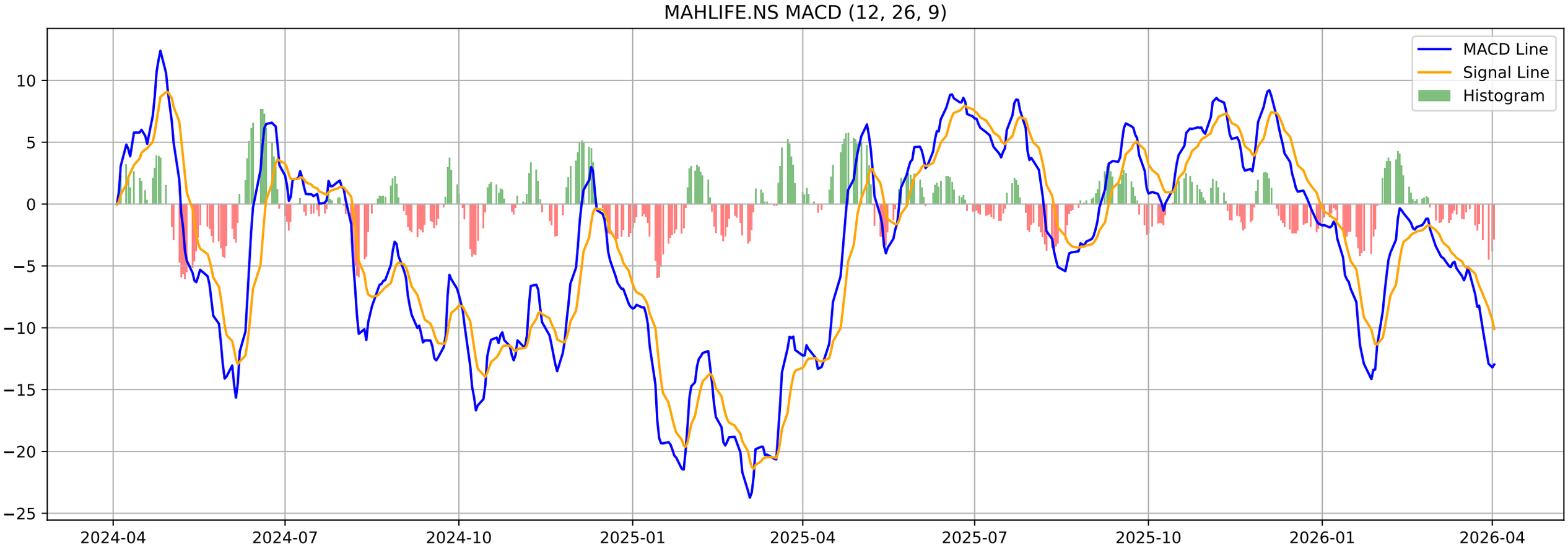
MAHLIFE.NS MACD (12, 26, 9)
MACD Line
Signal Line
Histogram
10
5
0
−5
−10
−15
−20
−25
2024-04
2024-07
2024-10
2025-01
2025-04
2025-07
2025-10
2026-01
2026-04

MAHLIFE.NS - Volatility Squeeze Summary

BB Width:	0.2142
ATR:	16.4607
Total Signals:	13
Signal 1:	ATR Contraction at 2026-02-23 00:00:00+05:30 (Price: 368.85)
Signal 2:	ATR Contraction at 2026-02-25 00:00:00+05:30 (Price: 371.05)
Signal 3:	BB Squeeze + ATR Contraction at 2026-02-26 00:00:00+05:30 (Pr
Signal 4:	BB Squeeze + ATR Contraction at 2026-02-27 00:00:00+05:30 (Pr
Signal 5:	BB Squeeze at 2026-03-12 00:00:00+05:30 (Price: 354.65)

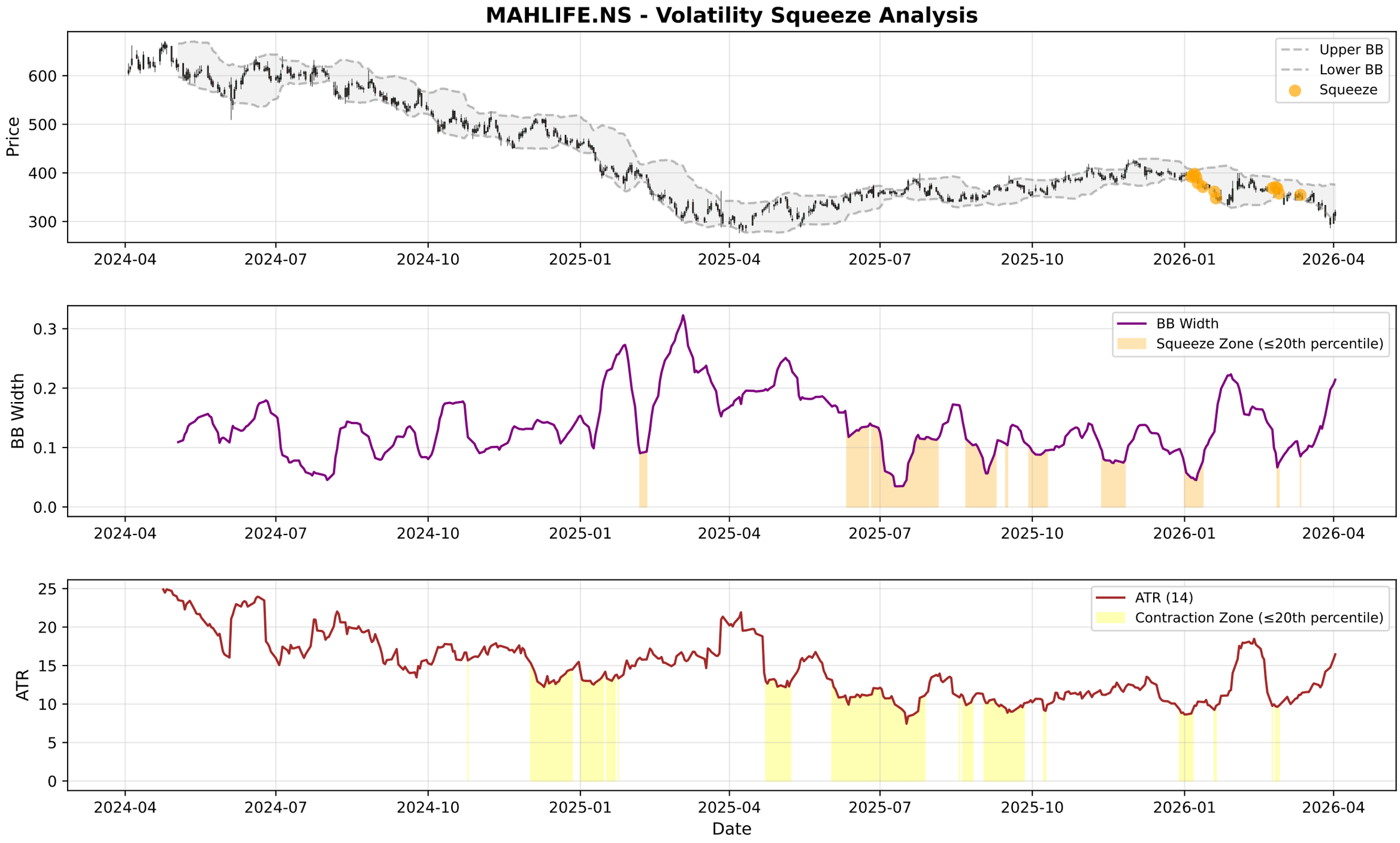
MAHLIFE.NS - Volatility Squeeze Analysis
Price
Upper BB
Lower BB
Squeeze
BB Width
BB Width
Squeeze Zone (≤20th percentile)
ATR
ATR (14)
Contraction Zone (≤20th percentile)
Date
2024-04
2024-07
2024-10
2025-01
2025-04
2025-07
2025-10
2026-01
2026-04

MAHLIFE.NS - RSI-Volume Summary

Current RSI:	40.80
Current Volume:	111190
Volume MA 20:	167316
Bullish Divergences:	4
Bearish Divergences:	1
Bullish Div 1:	Date: 2025-01-27 00:00:00+05:30, Price: 379.20
Bullish Div 2:	Date: 2025-03-17 00:00:00+05:30, Price: 299.07
Bearish Div 1:	Date: 2025-10-21 00:00:00+05:30, Price: 392.10

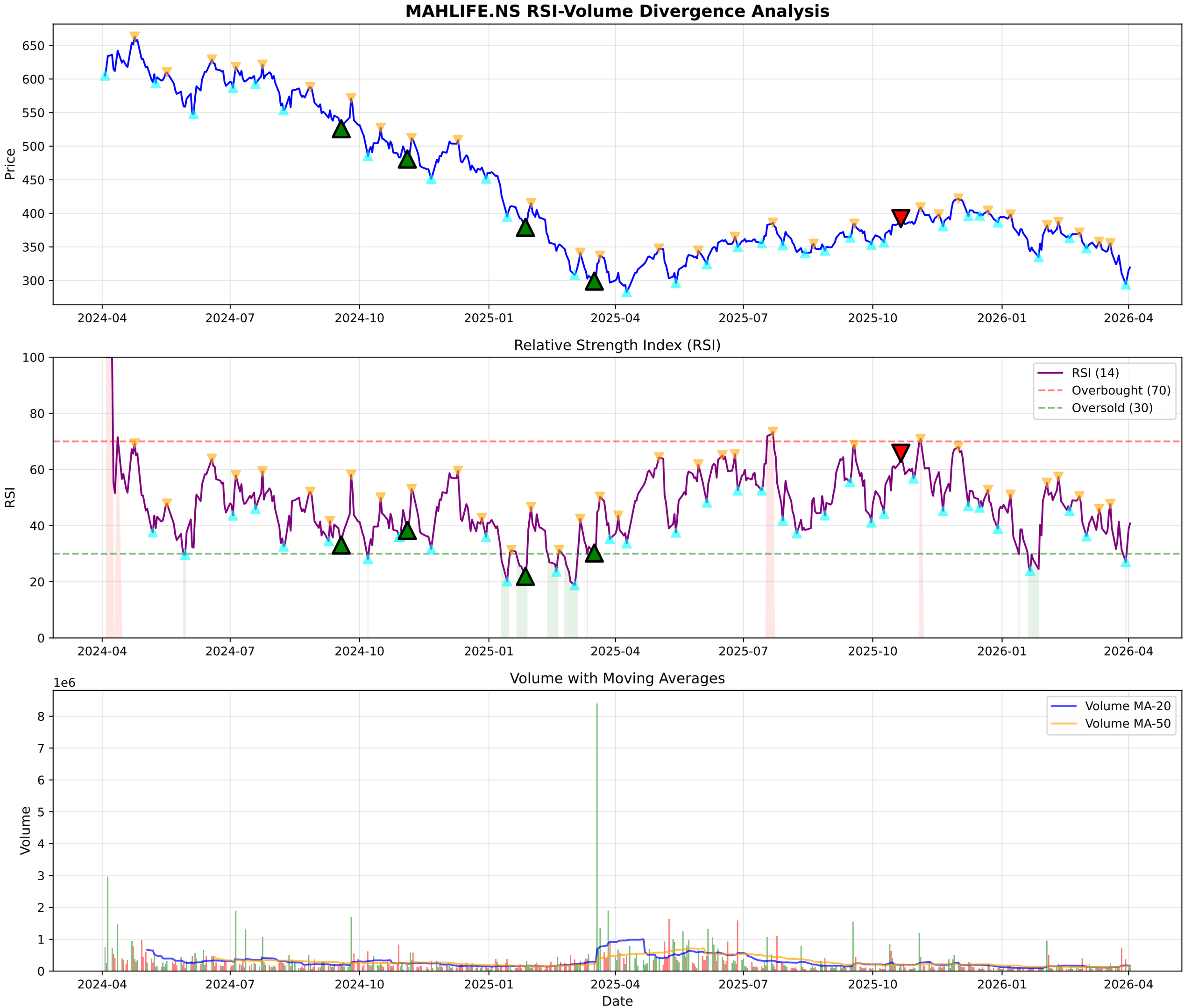
MAHLIFE.NS RSI-Volume Divergence Analysis
Price
650
600
550
500
450
400
350
300
2024-04
2024-07
2024-10
2025-01
2025-04
2025-07
2025-10
2026-01
2026-04
Relative Strength Index (RSI)
RSI
100
80
60
40
20
0
RSI (14)
Overbought (70)
Oversold (30)
Volume with Moving Averages
1e6
Volume
8
7
6
5
4
3
2
1
0
Volume MA-20
Volume MA-50
Date

MAHLIFE.NS - Volume Analysis

═══ VOLUME ANALYSIS ═══:	
Status:	**18 Signals Detected**
:	
2025-10-23 [-]:	Distribution Day
2025-11-28 [-]:	Climax Volume (Churning)
2026-01-05 [-]:	Distribution Day
2026-01-21 [-]:	Distribution Day
2026-02-10 [+]:	**Buying Exhaustion (Bearish Div)**

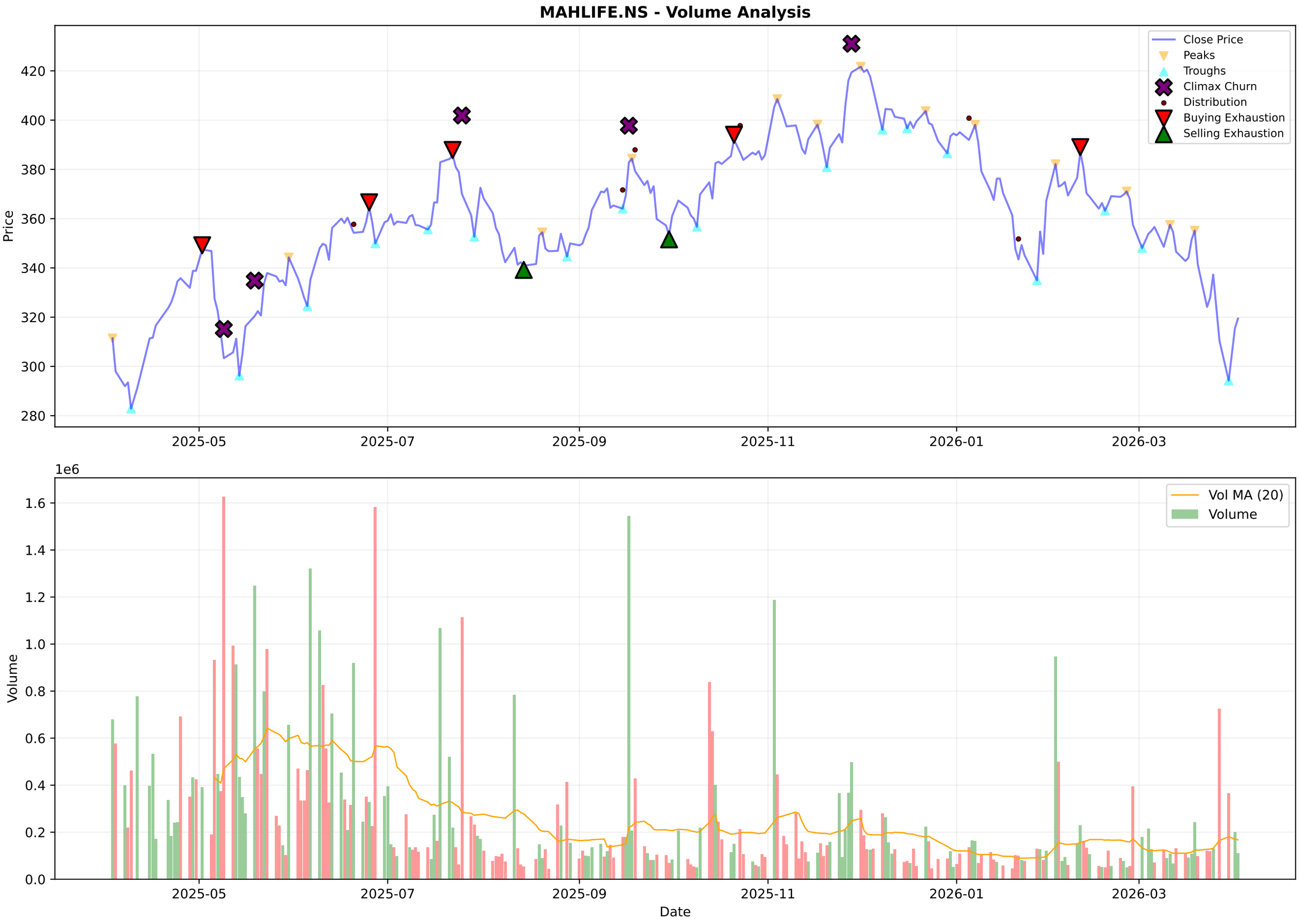
MAHLIFE.NS - Volume Analysis
Close Price
Peaks
Troughs
Climax Churn
Distribution
Buying Exhaustion
Selling Exhaustion
Price
420
400
380
360
340
320
300
280
2025-05
2025-07
2025-09
2025-11
2026-01
2026-03
1e6
Vol MA (20)
Volume
Volume
1.6
1.4
1.2
1.0
0.8
0.6
0.4
0.2
0.0
Date

MAHLIFE.NS - Candlestick Classification Summary

═══ CANDLESTICK CLASSIFICATION ═══:	
Latest Classification:	**No Control**
Recent Trend Score (10-day avg):	-0.60
:	
Distribution:	
No Control:	132
Seller Control:	54
Buyer Control:	36
Buyer Strong Control:	4
Seller Strong Control:	2

MAHLIFE.NS - Candlestick Classification
Seller Strong Control
Seller Control
No Control
Buyer Control
Buyer Strong Control
Price
420
400
380
360
340
320
300
280
1e6
Volume
1.50
1.25
1.00
0.75
0.50
0.25
0.00
2025-07-11
2025-08-06
2025-09-03
2025-09-29
2025-10-27
2025-11-21
2025-12-17
2026-01-13
2026-02-09
2026-03-06
Date

Multi-Timeframe Supertrend Analysis

Timeframe	Status	Value	Last Price	Signal Date
1 Week	**DOWNTREND (Sell)**	354.51	319.45	2026-01-19
1 Day	**DOWNTREND (Sell)**	341.12	319.45	2026-03-20
15 Min	**UPTREND (Buy)**	314.95	319.45	2026-04-02

Multi-Timeframe MACD Analysis

Timeframe	Trend	Momentum	Signal
1 Week	**Bearish**	Strengthening	No Signal
1 Day	**Bearish**	Weakening	No Signal
15 Min	**Bullish**	Weakening	No Signal

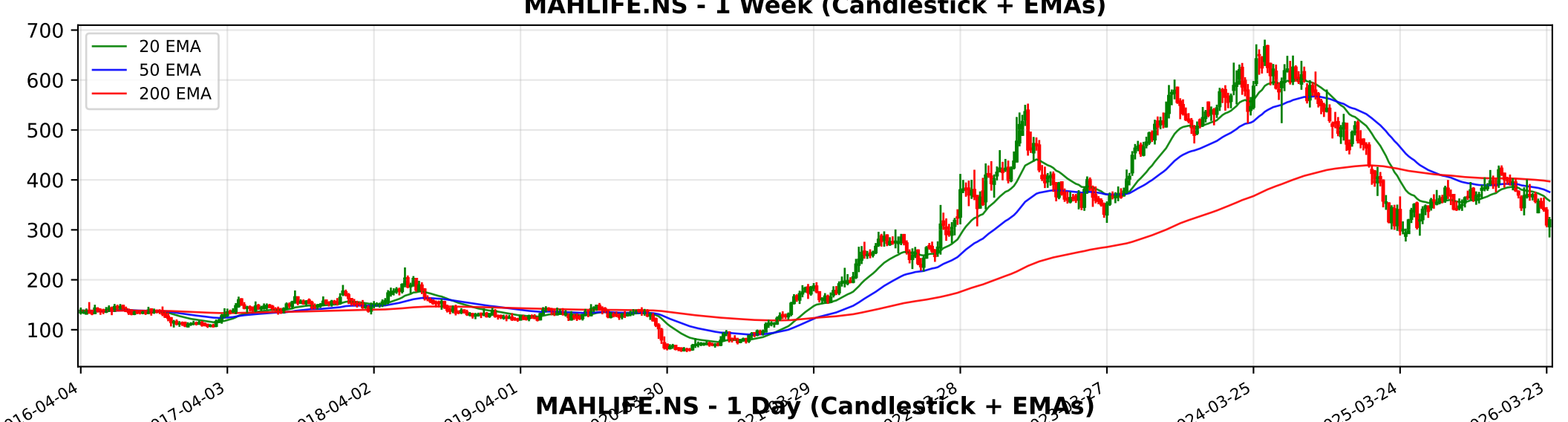
MAHLIFE.NS - 1 Week (Candlestick + EMAs)
20 EMA
50 EMA
200 EMA
700
600
500
400
300
200
100
2016-04-04
2017-04-03
2018-04-02
2019-04-01
2024-03-25
2025-03-24
2026-03-23

MAHLIFE.NS - 1 Day (Candlestick + EMAs)
20 EMA
50 EMA
200 EMA
600
500
400
300
2024-04-03
2024-06-18
2024-08-28
2024-11-06
2025-11-03
2026-01-13
2026-03-25

MAHLIFE.NS - 15 Min (Candlestick + EMAs)
20 EMA
50 EMA
200 EMA
380
360
340
320
300

Trendlyne Snapshot - MAHLIFE_main

Markets | MarketMind AI | Baskets | Alerts | F&O | MF | Reports | Screeners | Subscribe | Superstars | Portfolio | Watchlist | Insider Trades | Results | More

Search Stock, IPO, MF

MARKETS / SECTOR : REALTY / INDUSTRY : REALTY / MAHINDRA LIFESPACE DEVELOPERS LTD.

Mahindra Lifespace Developers Ltd.

Ask MarketMind AI v1.5

NSE: MAHLIFE | BSE: 532313

Mahindra Lifespace Live Share Price Today, Share Analysis and Chart

Slowing Down Stock | In 2 Starfolio Baskets

IRAN WAR IMPACT Based on the analysis of Mahindra Lifespace Developers Ltd. (MLDL) latest annual reports and quarterly filings for FY2025 and FY2026, the impact of the Iran-Israel conflict is minimal to slightly negative primarily due to indirect supply chain pr... Read More

319.45 4.05 (1.28%)

↓ 25.20% Fall from 52W High

117.2K NSE+BSE Volume High vol. this week

NSE 02 Apr, 2026 3:31 PM (IST)

Watchlist | Portfolio | Alert | My Notes

Overview | FORECASTER | STOCK REPORT | Buy Sell Zone | Financials | News | Reports | Technicals | Shareholding | Deals | Corporate Actions | Alerts (2) | About

Durability score	Valuation Score	Momentum Score	Analyst Price Target
45.0 / 100	38.8 / 100	33.1 / 100	529
Medium Financial Strength	Mid Valuation	Technically Bearish	1Yr Price target upside is 66%

Slowing Down Stock These stocks have medium financials and valuations, but weak momentum indicating decreasing investor interest View Similar Embed DVM

FORECASTER

15 | 9 | 5 | 0

S W O T

SWOT Analysis

Check Before You Buy

VIEW FULL CHECKLIST

Medium rank 9 Positive • 14 Negative

39.1% Pass in checklist

0 45 55 100

PE Valuation Check

Right Now: Undervalued 304.4%

1 Year Forward: Undervalued 149%

INSIGHT High 5Yr PE Avg of 94.0 may distort upside values.

DVM
Key Metrics
Price Chart
Forecaster
Financials
Technicals
Shareholding
Deals
Documents
Corporate actions
Company Profile

Mahindra Lifespace Key Metrics

Preset Metrics: Preset Metrics

ROE Ann. %	Broker Average Target	Market Capitalization	Price to Book
3.2	470	6,815.2	2

Trendlyne Snapshot - MAHLIFE_forecaster

Markets | MarketMind AI | Baskets | Alerts | F&O | MF | Reports | Screeners | Subscribe | Superstars | Portfolio | Watchlist | Insider Trades | Results | More

Search Stock, IPO, MF

MARKETS / SECTOR : REALTY / INDUSTRY : REALTY / MAHINDRA LIFESPACE DEVELOPERS LTD.

Mahindra Lifespace Developers Ltd.

NSE: MAHLIFE | BSE: 532313

Slowing Down Stock

In 2 Starfolio Baskets

Download real time STOCK REPORT

319.45 4.05 (1.28%)

↓ 25.20% Fall from 52W High

117.2K NSE+BSE Volume High vol. this week

NSE 02 Apr, 2026 3:31 PM (IST)

Watchlist | Portfolio | Alert | My Notes

Overview | FORECASTER | STOCK REPORT | Buy Sell Zone | Financials | News | Reports | Technicals | Shareholding | Deals | Corporate Actions | Alerts (2) | About

Mahindra Lifespace - MAHLIFE - stock price prediction, stock forecast, target price, analyst ratings from 5 analysts

Mahindra Lifespace has a share price target of Rs 529, revenue growth forecast of 76.1%, and profit growth estimate of 215.8% for FY26, based on top 5 analyst calls.

Mahindra Lifespace FORECASTER - Analyst Estimates

FORECASTER DASHBOARD →

SHARE PRICE TARGET FORECAST

12 MONTH ESTIMATE

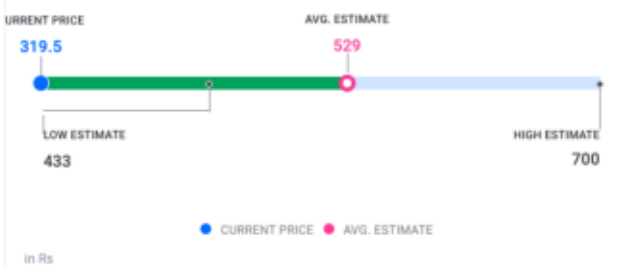

↑ HIT Mahindra Lifespace's share price target is above the current price, with an upside of 65.6%

EPS FORECAST

QUARTER | ANNUAL

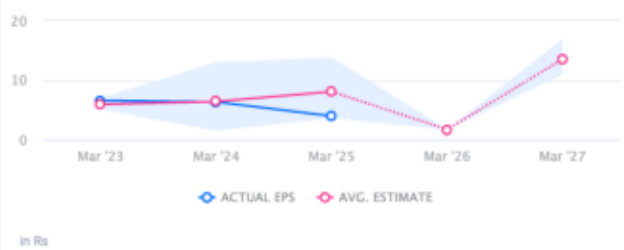

↓ MISS Mahindra Lifespace's EPS was lower than average estimate 2 times in past 3 years

CONSENSUS RECOMMENDATION

5 ANALYST Recommendations

STRONG BUY

The consensus recommendation from 5 analysts for Mahindra Lifespace is STRONG BUY