© 2026 Stock Research. All Rights Reserved.

Strategic Trading Analysis

Step 1: Audit the Data

- **Data Present:** Daily and weekly price charts, fundamental growth metrics (revenue, net income, ROE, EPS), relative strength vs. sector index (^CNXIT), EMA crossovers (20, 50, 200), Bollinger Bands, Supertrend, MACD, Volatility Squeeze, RSI, Volume analysis with divergence tracking, candlestick classification, multi-timeframe analysis, and analyst consensus targets.
- **Data Missing:** Order book depth, options open interest (OI) / derivatives data, and broader market index overlays (e.g., Nifty 50) to gauge absolute market headwinds.
- **Confidence Level: High**. The report is exceptionally comprehensive, providing a robust blend of multi-timeframe technical indicators, momentum oscillators, volume profiling, and fundamental health checks required for positional trading.

Step 2: Analyze the Setup

- **Trend Direction:** The prevailing intermediate and long-term trends are heavily bearish. The stock is in a "Strong **Downtrend**," trading below its 20, 50, and 200-day EMAs. The Daily and Weekly Supertrends also confirm a firm sell status.
- **Price Structure:** The stock has suffered a severe drawdown from the ~4200 level to recent lows near ~2350. It is currently attempting to base around the 2450 level.
- **Momentum & Volume:** There are early signs of a potential reversal. A **Bullish** RSI-Volume Divergence and "Selling Exhaustion" were triggered recently near the 2356 level. The MACD histogram is positive and strengthening, and the short-term 15-minute timeframe has shifted to an uptrend. Furthermore, candlestick analysis shows recent "Buyer Control."
- **Confluence:** While momentum oscillators and volume suggest downside exhaustion, the primary price trend has not yet confirmed a structural reversal. Positional trading requires trend alignment to ensure a high-probability 1-4 month hold. Entering now would be attempting to catch a falling knife based solely on leading indicators.

Step 3: Formulate the Recommendation

NO. You should not enter this stock right now.

Despite the presence of compelling bottoming signals (bullish divergences and selling exhaustion), the dominant daily and weekly trends remain decisively bearish. As a risk-averse positional trader, it is vital to wait for price action to confirm the reversal before committing capital. Buying strictly on divergence in a strong downtrend carries an unacceptably high risk of further continuation to the downside.

Conditional Plan: To capture the targeted 5%-15% upside over a 1-4 month horizon, wait for a confirmed structural shift in the daily trend.

- **Condition to Buy:** A decisive daily close above the Daily Supertrend resistance (2547.32) and the 20-day EMA (2464.41). This will confirm that the early momentum divergence is translating into actual price strength.
- **Entry Price:** ~2555.00 (Buy on the open following the confirmed daily close above the 2547 level).
- **Stop Loss:** 2345.00 (Hard stop placed just below the recent absolute swing low and bullish divergence trigger of 2356.00. This risks approximately 8% of the position).
- **Take Profit:** 2860.00 (Targets the previous structural support-turned-resistance zone and the descending 50-day EMA. This provides a ~12% upside, aligning with your goals and offering a 1:1.5 risk-to-reward ratio).

© 2026 Stock Research. All Rights Reserved.

Candlestick Classification Analysis

As a seasoned Candlestick Trader, I have reviewed the **Candlestick Classification** chart (Page 21) and the corresponding summary (Page 20) for TCS.NS.

By applying your algorithmic rules-where body size, wick rejection, close position, and volume multipliers reveal the true institutional footprint-here is my professional breakdown of the price action and the future price prediction.

1. Macro Price Action Analysis: The Story of the Chart

Looking at the entire sequence from mid-2025 to early 2026, the chart tells a textbook story of distribution followed by a violent markdown.

- **The Distribution Phase (July 2025 - Jan 2026):** Price was largely range-bound between 2900 and 3300. Notice the heavy clustering of **Grey (No Control - 0)** candles in this zone. As per your algorithm, these represent small bodies with long wicks and average volume-classic indecision. However, the occasional **Light Red (Seller Control -1)** candles started increasing in frequency towards late 2025, hinting that distribution was taking place.
- **The Violent Markdown (Feb 2026):** This is the most critical part of the chart. At the start of February, we see a massive **Dark Red (Seller Strong Control -2)** candle, followed immediately by a huge gap down and another massive red candlestick.
  - *Algorithmic confirmation:* For these to trigger a **-2**, your algorithm requires a large body (>1.5 ATR), a close near the low, small wicks, and-crucially-a **High Volume Multiplier (>1.3x)**. The volume pane at the bottom shows massive, towering red volume bars during this drop. This confirms immense institutional selling pressure.
- **The Current Bleed & Attempted Bottom (March - April 2026):** Following the crash, the stock bled down to the 2400 level. We are currently seeing a cluster of **Grey (No Control)** and a few **Light Green (Buyer Control +1)** candles.

2. Algorithmic Interpretation of the Current Edge

According to the Page 20 summary, the **Latest Classification is "Buyer Control" (+1)**, and the **10-day average trend score is -0.40**.

- **What this means:** The recent presence of Light Green candles means buyers are stepping in to halt the decline, forming moderate bullish bodies. *However*, they are only scoring +1, not +2.
- **The Missing Element:** Look at the recent volume bars at the extreme right of the chart. They are average to low. Because your algorithm uses a Volume Multiplier (Step 4: low volume weakens by 0.6), these bullish days lack institutional conviction. Furthermore, there is a complete absence of **Dark Green (Buyer Strong Control +2)** candles anywhere near these lows.

3. Future Price Prediction

Based on the candlestick classifications, **the future price prediction remains strongly BEARISH with a high probability of a "Dead Cat Bounce" or sideways consolidation in the near term.**

Here is why:1. **Overhead Supply is Massive:** The massive Dark Red (-2) candles from February trapped thousands of buyers. If the price attempts to rally back toward the 2600-2800 range, those trapped buyers will

© 2026 Stock Research. All Rights Reserved.

sell to break even, acting as a ceiling.2. **Lack of Accumulation:** True market bottoms are characterized by high-volume capitulation followed by **Dark Green (+2)** candles, showing institutions stepping in to absorb supply. We do not have that here. We only have weak, low-volume "Buyer Control" (+1) and "No Control" (0) candles. This is merely a pause in selling, not a resurgence of buying.3. **Path of Least Resistance:** Given the 10-day trend score of -0.40, the path of least resistance is still downward.

Trader's Action Plan:

- **Do not buy the dip:** The lack of Buyer Strong Control (+2) indicates trying to catch a falling knife. The current "+1" signal is too weak to trade against the dominant macro trend.
- **Sell the Rallies:** Any push upward toward the 2500-2600 zone on low volume (resulting in Grey or Light Green candles) should be viewed as an opportunity to initiate short positions or exit long exposure.
- **What to watch for:** As a candlestick trader, I will stay bearish/neutral until your algorithm prints a valid **Dark Green (+2) Buyer Strong Control** candle on high volume right at support. Until that institutional footprint appears, sellers remain fully in charge.

News & Analyst Targets

As a stock research analyst, I have reviewed the latest market data, exchange filings, and brokerage notes for Tata Consultancy Services (TCS) as of the first week of April 2026.

Here is the comprehensive research summary addressing your queries:

1) Latest News for TCS This Week (April 2026)

- **Q4 FY26 Earnings & Dividend Date Set:** TCS has officially scheduled its board of directors meeting for Thursday, April 9, 2026. During this meeting, the board will approve the Q4 financial results (for the quarter ended March 31, 2026) and consider a final dividend payout for the fiscal year.
- **High-Volume Trading and Price Stabilization:** After recently touching a 52-week low of INR 2,346 in late March due to global macroeconomic uncertainties, the stock saw massive trading activity this week. On April 2, total traded value exceeded INR 438 crores, helping the stock bounce back slightly to trade around the INR 2,400-INR 2,450 levels, indicating sustained institutional interest and a potential stabilization phase.
- **Investors Await a "Clean" Read:** The street is heavily focused on the upcoming Q4 numbers because the Q3 FY26 results were distorted by major one-time charges (including INR 2,128 crore in new labor law charges and INR 1,010 crore in legal provisioning). Q4 will strip out these non-recurring costs, revealing the true operational momentum heading into FY27.
- **AI Data Center Progress:** It was announced this week that TCS has signed its first client for its AI data center services. However, the exact timeline for realizing revenue from this specific venture is still awaited by analysts.

2) Upgrades and Downgrades from Brokerages

- **MarketsMojo Upgrade:** MarketsMojo has upgraded TCS's fundamental grade from "Sell" to "Hold." This reflects stabilization in market perception and highlights the stock's defensive qualities-specifically, an attractive dividend yield of over 4.5% at current price levels.
- **Elara Capital Downgrade:** Looking at broader institutional movements, Elara Capital previously downgraded the stock to 'Accumulate' from 'Buy', citing anticipated weaker revenue growth, macro headwinds, and subdued discretionary spending from clients.
- **Overall Analyst Consensus:** Despite recent stock corrections, sentiment remains broadly positive for the long-term. Out of 43 institutional analysts tracking TCS, the mean recommendation remains a "BUY", with

© 2026 Stock Research. All Rights Reserved.

26 analysts assigning either a "Buy" or "Strong Buy" rating.

3) Other News Directly or Indirectly Impacting TCS

- **Currency Tailwinds vs. Margin Headwinds:** Analysts at ICICI Securities and Kotak Institutional Equities noted that the headwinds from upcoming wage revisions and the recent Coastal Cloud acquisition costs will likely be effectively offset by Indian Rupee (INR) depreciation against the US Dollar.
- **US Tariff and Regulatory Risks:** The broader IT index, including TCS, is facing downward pressure due to a new tariff order in the US impacting client IT budgets, as well as ongoing uncertainties surrounding H-1B visa policies.
- **GenAI Disruption:** The narrative of GenAI cannibalizing traditional IT service lines remains a heavy overhang on the stock. To counteract this, TCS is aggressively positioning itself as an AI-first enterprise, expanding Google Cloud partnerships, and has already trained over 217,000 employees in advanced AI skills.

4) Latest Analyst and Brokerage Targets for TCS

While the stock has corrected by over 30% over the past year, top brokerages continue to hold varying degrees of upside targets based on margin recovery and AI service momentum.

Here are the latest price targets published by the analyst community heading into the Q4 results:

Brokerage / Analyst Firm	Target Price	Rating
Motilal Oswal	INR 5,000	Buy
Macquarie	INR 4,810	Outperform
JM Financial	INR 4,060	Buy
Emkay Global Financial Services	INR 3,900	Add
Kotak Institutional Equities	INR 3,090 - INR 3,675	Buy / Fair Value
Morgan Stanley	INR 3,540	Overweight
HSBC	INR 3,450	Hold
Nomura	INR 3,300	Neutral
HDFC Institutional Equities	INR 3,000	Add

(Note: Targets range widely due to divided opinions on how fast the discretionary IT spending environment will recover through calendar year 2026.)

Stock Detailed Analysis Report

TCS.NS

Current Price: ₹2450.70

Generated: 2026-04-03 12:20

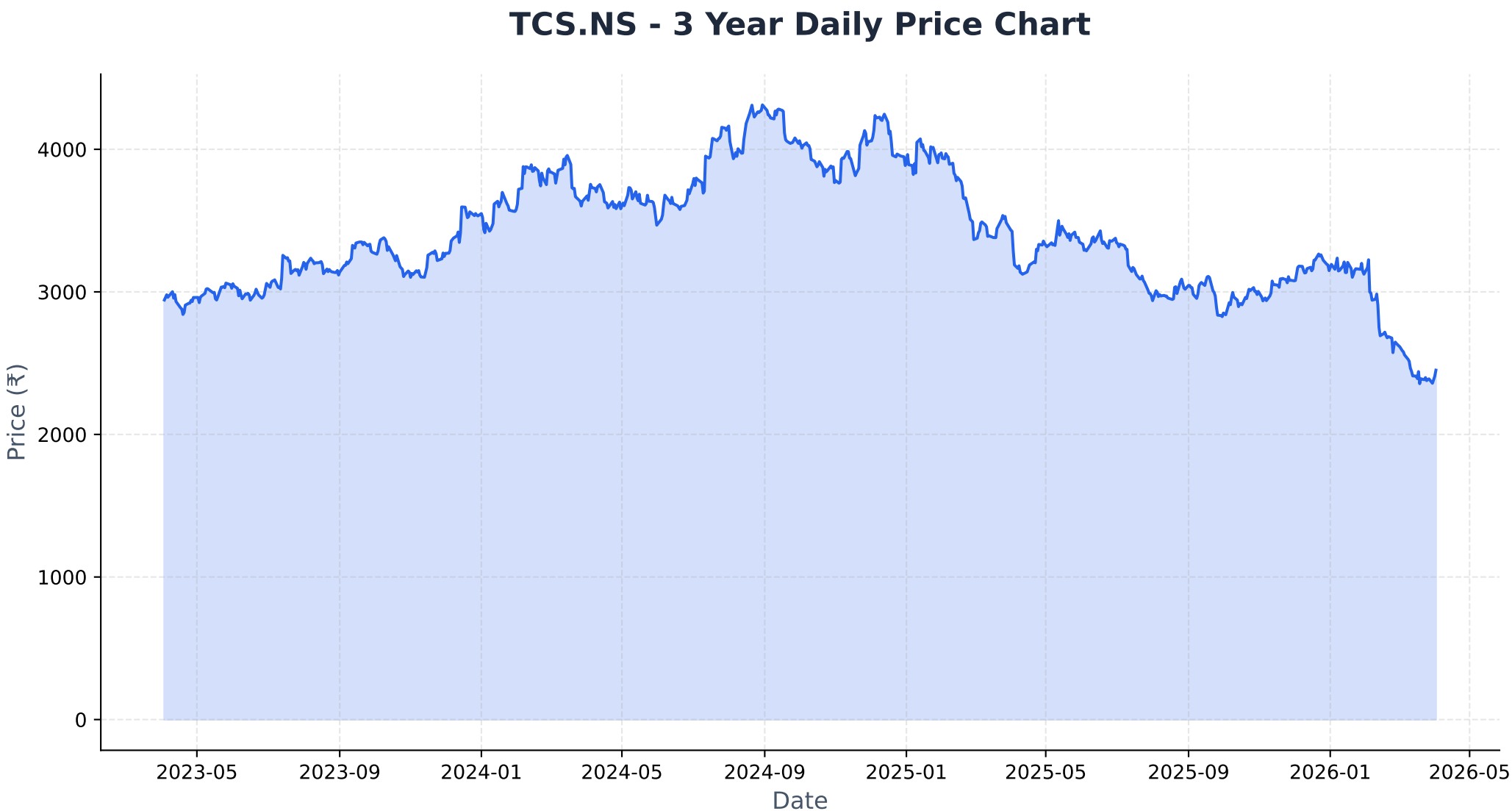
TCS.NS - 3 Year Daily Price Chart
Price (₹)
4000
3000
2000
1000
0
2023-05
2023-09
2024-01
2024-05
2024-09
2025-01
2025-05
2025-09
2026-01
2026-05
Date

Long-term Fundamental Analysis (4 Years)

Metric	Is Growing?	Accelerating?	1Y Growth	3Y CAGR
Revenue	Yes	No	5.99%	10.01%
Net Income	Yes	No	5.76%	8.20%
ROE	Yes	No	3.29%	5.67%
EPS	Yes	No	6.60%	9.00%

Short-term Fundamental Analysis (6 Quarters)

Metric	Is Growing?	Recent QoQ	Avg QoQ
Revenue	No	-1.62%	-0.42%
Net Income	Yes	4.38%	2.36%
ROE	Yes	1.02%	1.02%
EPS	Yes	3.92%	3.92%

TCS.NS - Relative Strength Analysis

═══ OVERVIEW ═══:	
Benchmark Index:	^CNXIT
Sector:	IT
Classification:	**Neutral**
RS Score:	47.1/100
:	
═══ RS RATIOS ═══:	
1M RS:	**0.934 [Neutral]**
3M RS:	**0.966 [Neutral]**
6M RS:	**0.980 [Neutral]**
1Y RS:	**0.847 [Neutral]**
:	
═══ TURNAROUND ANALYSIS ═══:	
Turnaround Status:	**Not Detected**
:	
SIGNAL CRITERIA::	
✗ **Emerging RS:**	**Not accelerating**
✓ **Medium-term Lagging:**	6M=0.980, 1Y=0.847 (≤1.0)
✗ **Performance Improving:**	**Not improving**

Relative Strength Analysis: TCS.NS vs ^CNXIT
Classification: Neutral

Price Performance Comparison (Normalized)

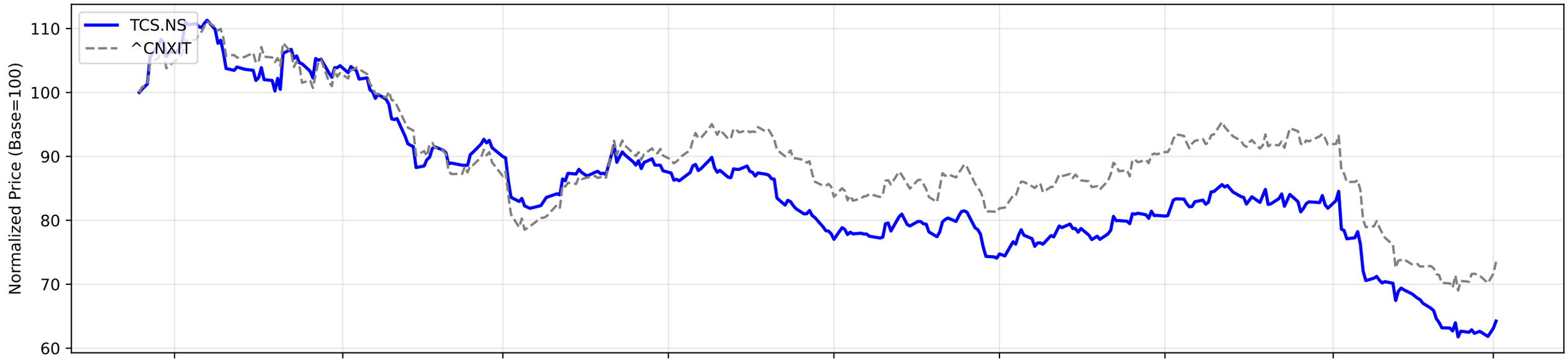

RS Ratio Trends (Multiple Timeframes)

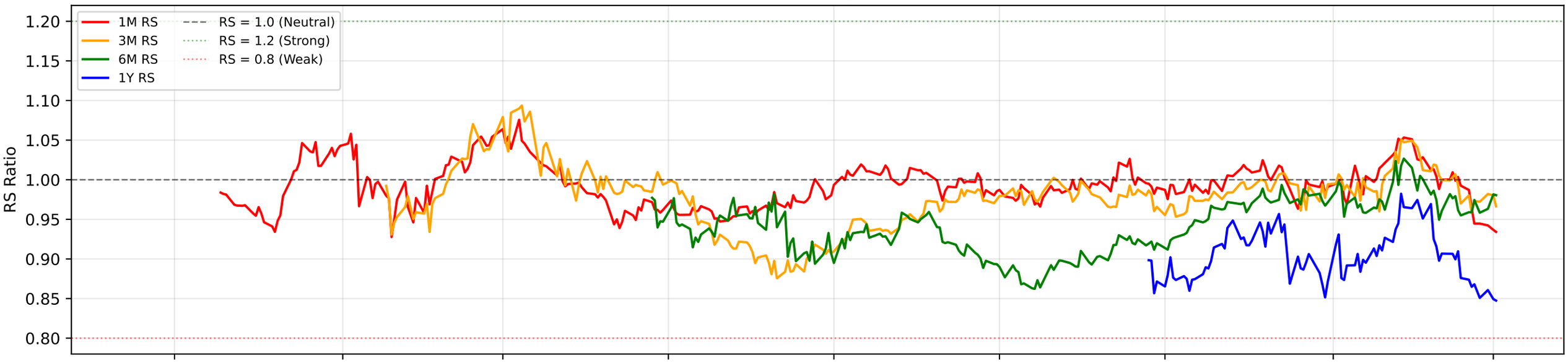

RS Composite Score Timeline

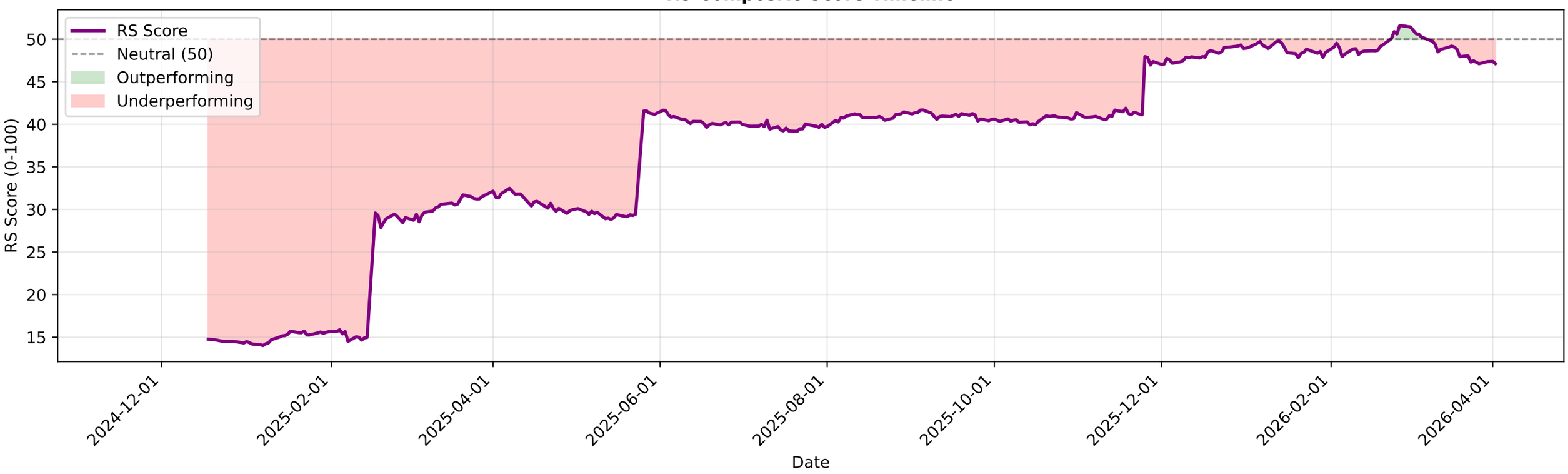

TCS.NS - EMA Crossover Summary

EMA 20:	2464.41
EMA 50:	2653.34
EMA 200:	3001.52
Trend Status:	**Strong Downtrend**

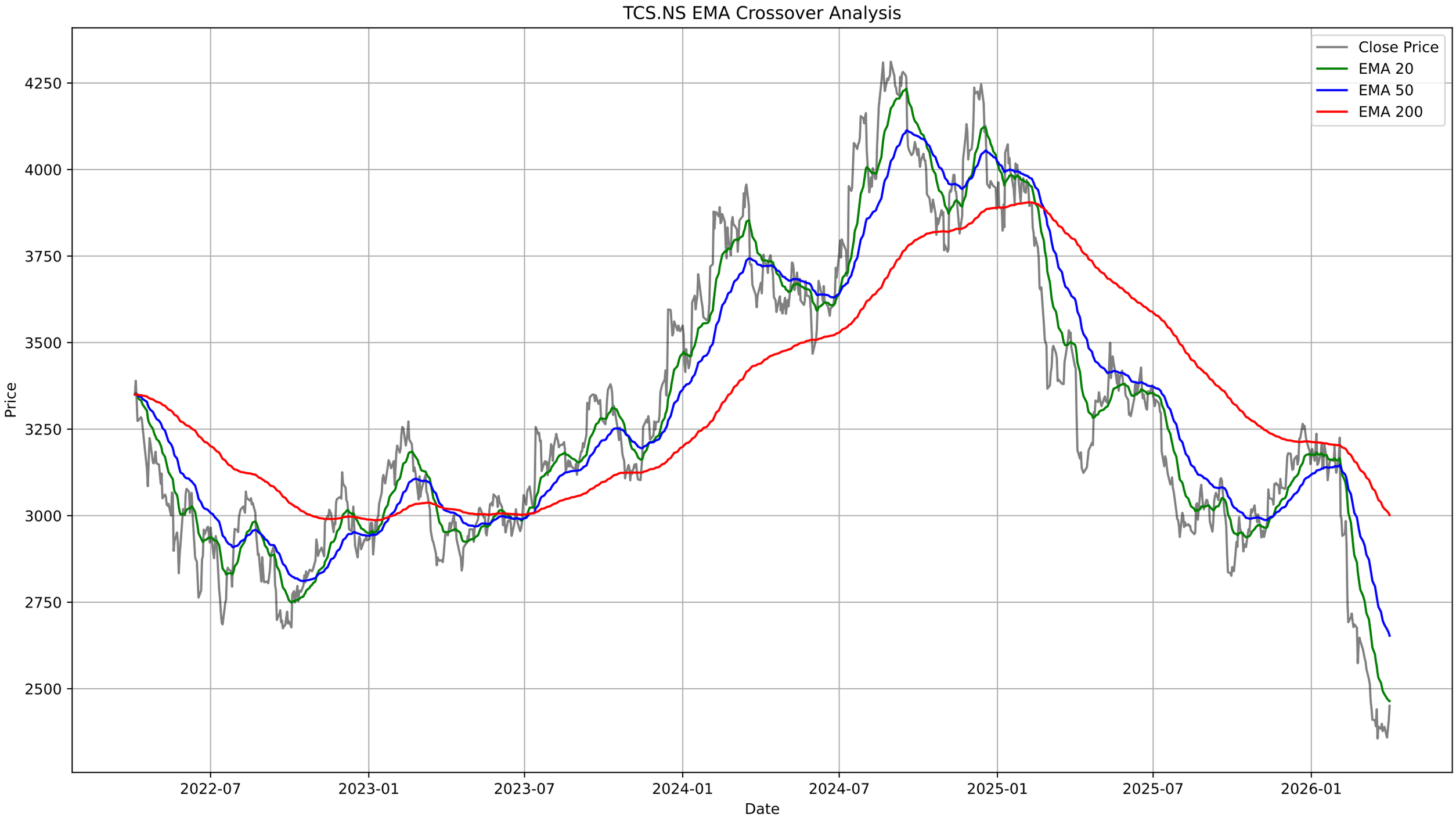
TCS.NS EMA Crossover Analysis
Close Price
EMA 20
EMA 50
EMA 200
Price
4250
4000
3750
3500
3250
3000
2750
2500
2022-07
2023-01
2023-07
2024-01
2024-07
2025-01
2025-07
2026-01
Date

TCS.NS - Bollinger Bands Summary

Current Price:	2450.70
Upper Band:	2587.83
Middle Band (SMA 20):	2441.92
Lower Band:	2296.01
%B:	0.5301
Band Width:	0.1195
Status:	Upper Half
Signal:	None
Recent Signal 1:	**Buy Signal at 2026-03-13 00:00:00+05:30**
Recent Signal 2:	**Buy Signal at 2026-03-16 00:00:00+05:30**
Recent Signal 3:	**Buy Signal at 2026-03-17 00:00:00+05:30**

TCS.NS Bollinger Bands (20, 2) Analysis
Close Price
Upper Band
Lower Band
Middle Band (SMA 20)
Price
4500
4000
3500
3000
2500
Date
2024-04
2024-07
2024-10
2025-01
2025-04
2025-07
2025-10
2026-01
2026-04

TCS.NS - Supertrend Summary

Status:	**DOWNTREND (Sell)**
Supertrend Value:	2547.32
Signal Identified On:	2026-01-20

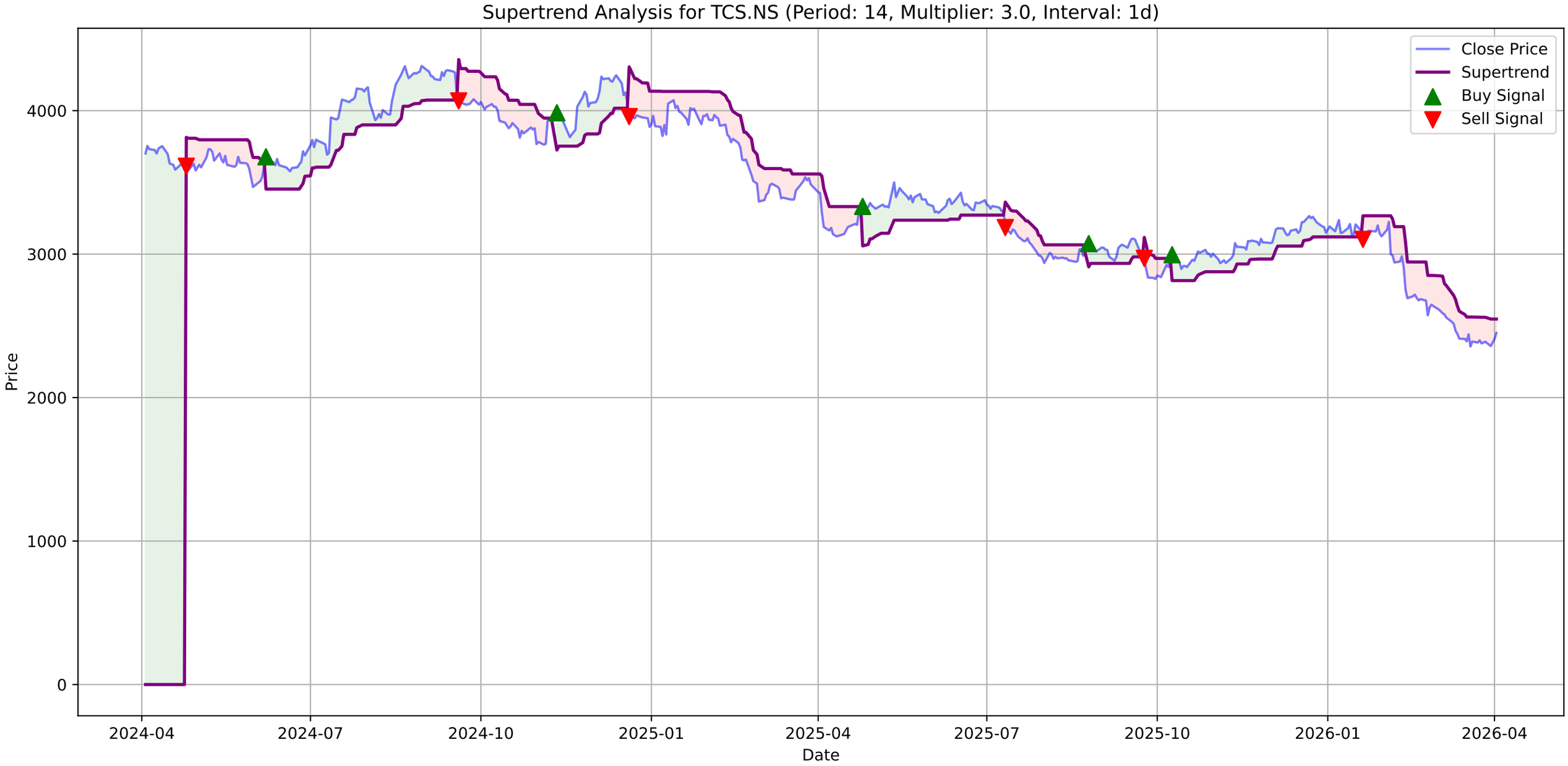
Supertrend Analysis for TCS.NS (Period: 14, Multiplier: 3.0, Interval: 1d)
Close Price
Supertrend
Buy Signal
Sell Signal
Price
4000
3000
2000
1000
0
2024-04
2024-07
2024-10
2025-01
2025-04
2025-07
2025-10
2026-01
2026-04
Date

TCS.NS - MACD Summary

MACD Line:	-87.28
Signal Line:	-107.27
Histogram:	19.99
Trend:	**Bullish**
Momentum:	**Strengthening**
Signal:	None

TCS.NS Price
Close Price
4250
4000
3750
3500
3250
3000
2750
2500
2024-04
2024-07
2024-10
2025-01
2025-04
2025-07
2025-10
2026-01
2026-04

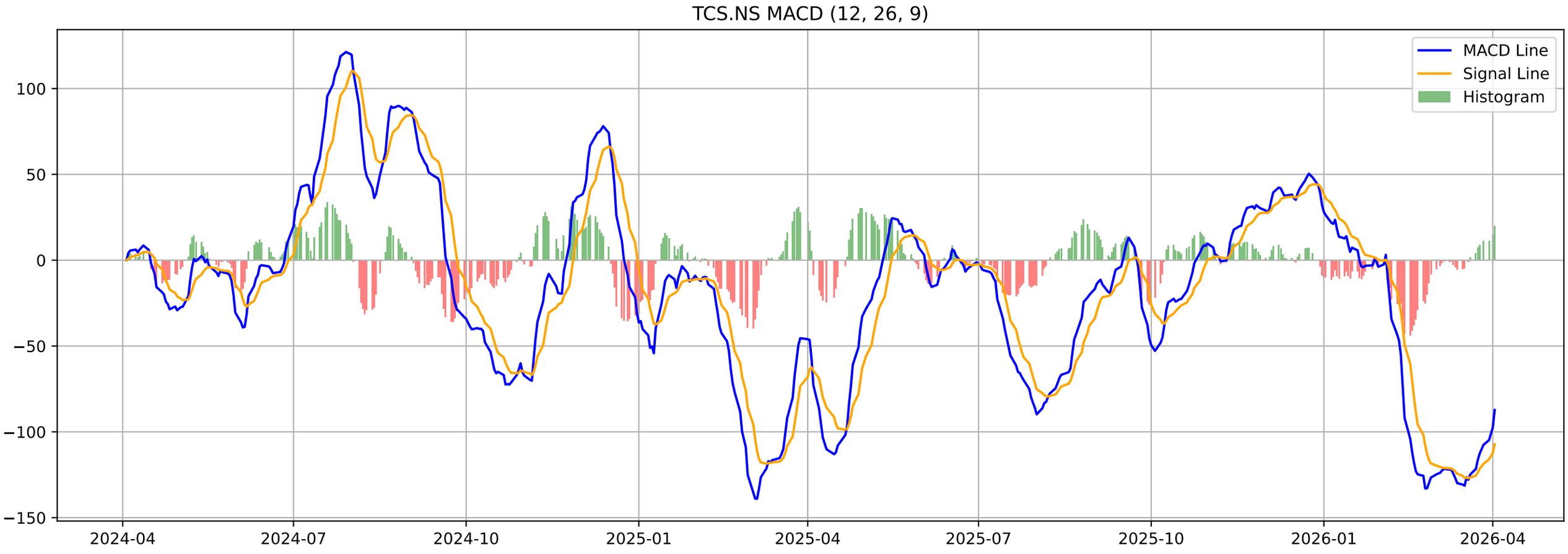
TCS.NS MACD (12, 26, 9)
MACD Line
Signal Line
Histogram
100
50
0
−50
−100
−150
2024-04
2024-07
2024-10
2025-01
2025-04
2025-07
2025-10
2026-01
2026-04

TCS.NS - Volatility Squeeze Summary

BB Width:	0.1195
ATR:	64.9286
Total Signals:	21
Signal 1:	BB Squeeze at 2026-01-28 00:00:00+05:30 (Price: 3200.10)
Signal 2:	BB Squeeze at 2026-01-29 00:00:00+05:30 (Price: 3144.40)
Signal 3:	BB Squeeze at 2026-01-30 00:00:00+05:30 (Price: 3123.90)
Signal 4:	BB Squeeze at 2026-02-02 00:00:00+05:30 (Price: 3169.60)
Signal 5:	BB Squeeze at 2026-02-03 00:00:00+05:30 (Price: 3225.30)

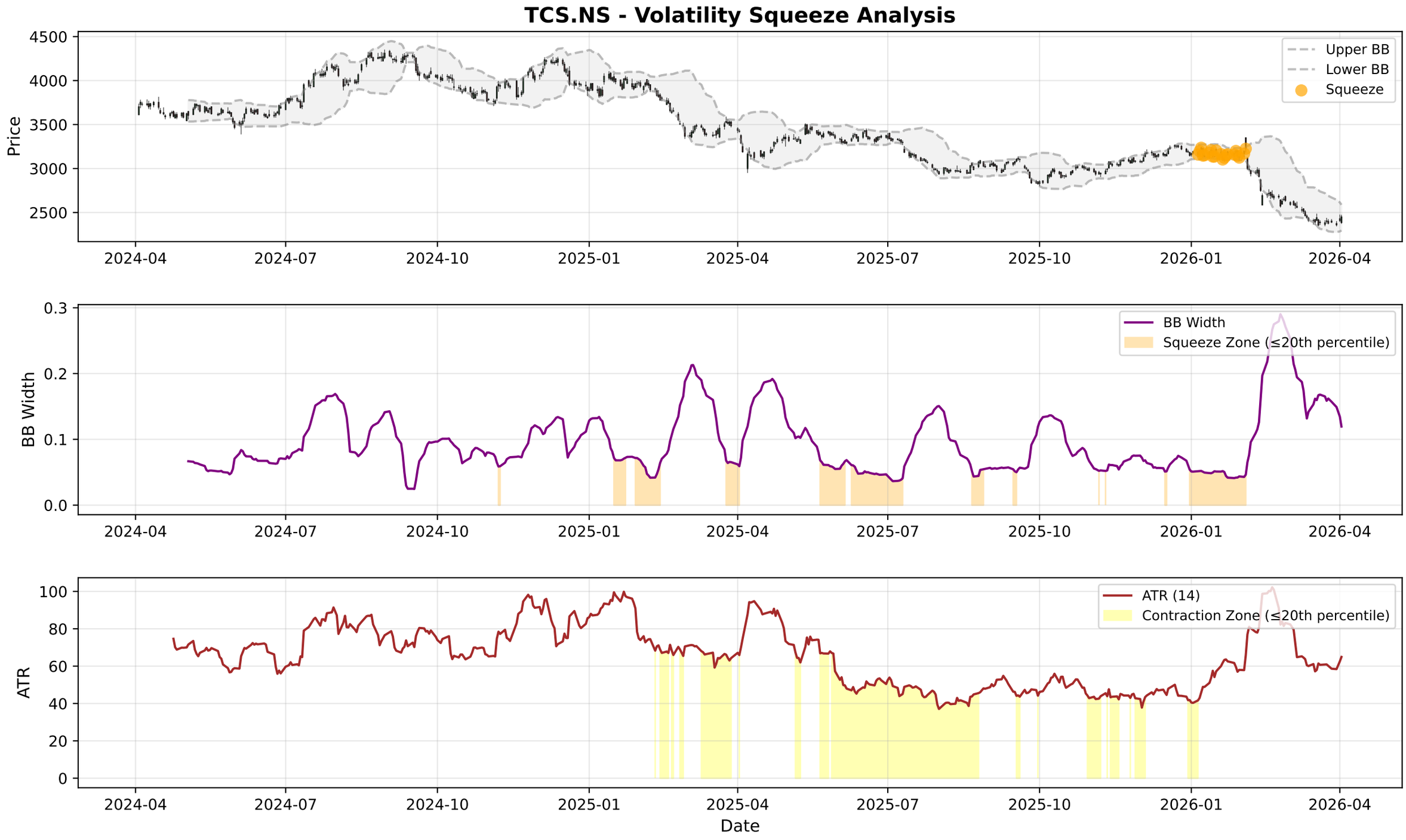
TCS.NS - Volatility Squeeze Analysis
Price
Upper BB
Lower BB
Squeeze
BB Width
BB Width
Squeeze Zone (≤20th percentile)
ATR
ATR (14)
Contraction Zone (≤20th percentile)
Date
2024-04
2024-07
2024-10
2025-01
2025-04
2025-07
2025-10
2026-01
2026-04

TCS.NS - RSI-Volume Summary

Current RSI:	42.51
Current Volume:	5378361
Volume MA 20:	3879439
Bullish Divergences:	1
Bearish Divergences:	2
Bullish Div 1:	Date: 2026-03-19 00:00:00+05:30, Price: 2356.00
Bearish Div 1:	Date: 2024-08-21 00:00:00+05:30, Price: 4309.46
Bearish Div 2:	Date: 2024-12-13 00:00:00+05:30, Price: 4246.32

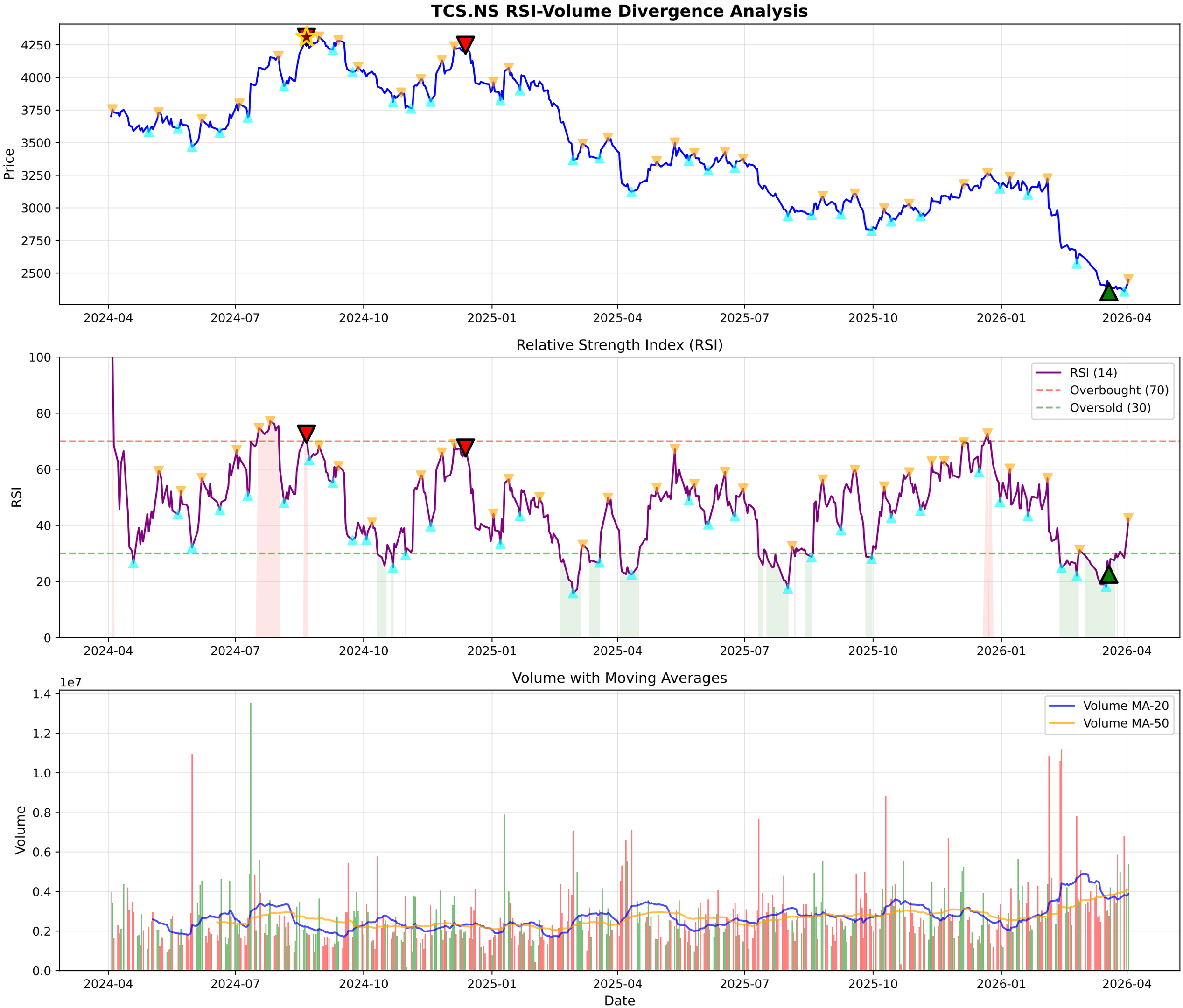
TCS.NS RSI-Volume Divergence Analysis
Price
4250
4000
3750
3500
3250
3000
2750
2500
2024-04
2024-07
2024-10
2025-01
2025-04
2025-07
2025-10
2026-01
2026-04
Relative Strength Index (RSI)
RSI
100
80
60
40
20
0
RSI (14)
Overbought (70)
Oversold (30)
Volume with Moving Averages
Volume
1e7
1.4
1.2
1.0
0.8
0.6
0.4
0.2
0.0
Volume MA-20
Volume MA-50
Date

TCS.NS - Volume Analysis

═══ VOLUME ANALYSIS ═══:	
Status:	**54 Signals Detected**
:	
2026-03-16 [-]:	Distribution Day
2026-03-19 [+]:	**Selling Exhaustion (Bullish Div)**
2026-03-23 [-]:	Distribution Day
2026-03-25 [-]:	Distribution Day
2026-03-30 [-]:	Distribution Day

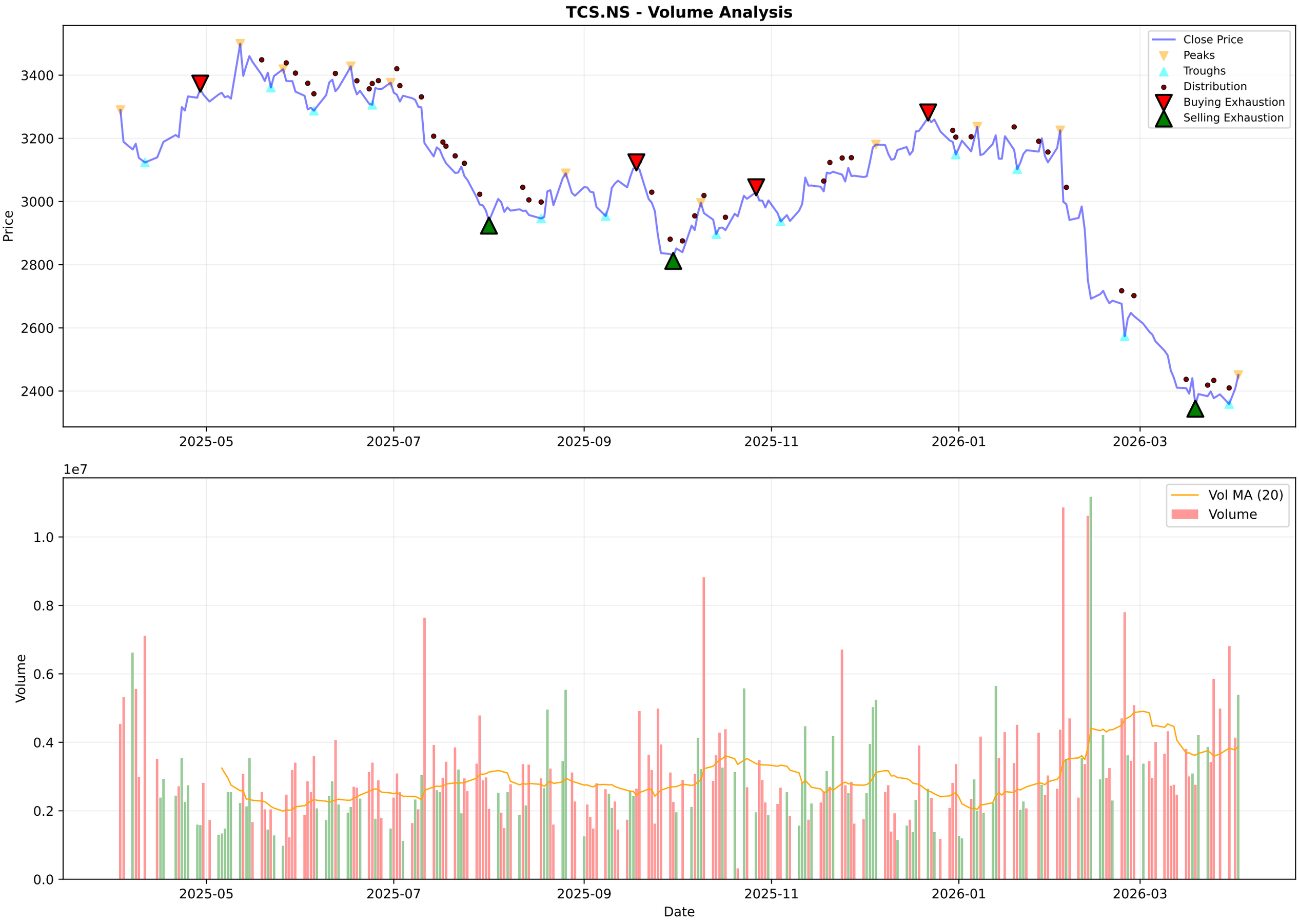
TCS.NS - Volume Analysis
Close Price
Peaks
Troughs
Distribution
Buying Exhaustion
Selling Exhaustion
Price
3400
3200
3000
2800
2600
2400
2025-05
2025-07
2025-09
2025-11
2026-01
2026-03
1e7
Vol MA (20)
Volume
Volume
1.0
0.8
0.6
0.4
0.2
0.0
Date

TCS.NS - Candlestick Classification Summary

═══ CANDLESTICK CLASSIFICATION ═══:	
Latest Classification:	**Buyer Control**
Recent Trend Score (10-day avg):	-0.40
:	
Distribution:	
No Control:	100
Seller Control:	70
Buyer Control:	53
Seller Strong Control:	3
Buyer Strong Control:	2

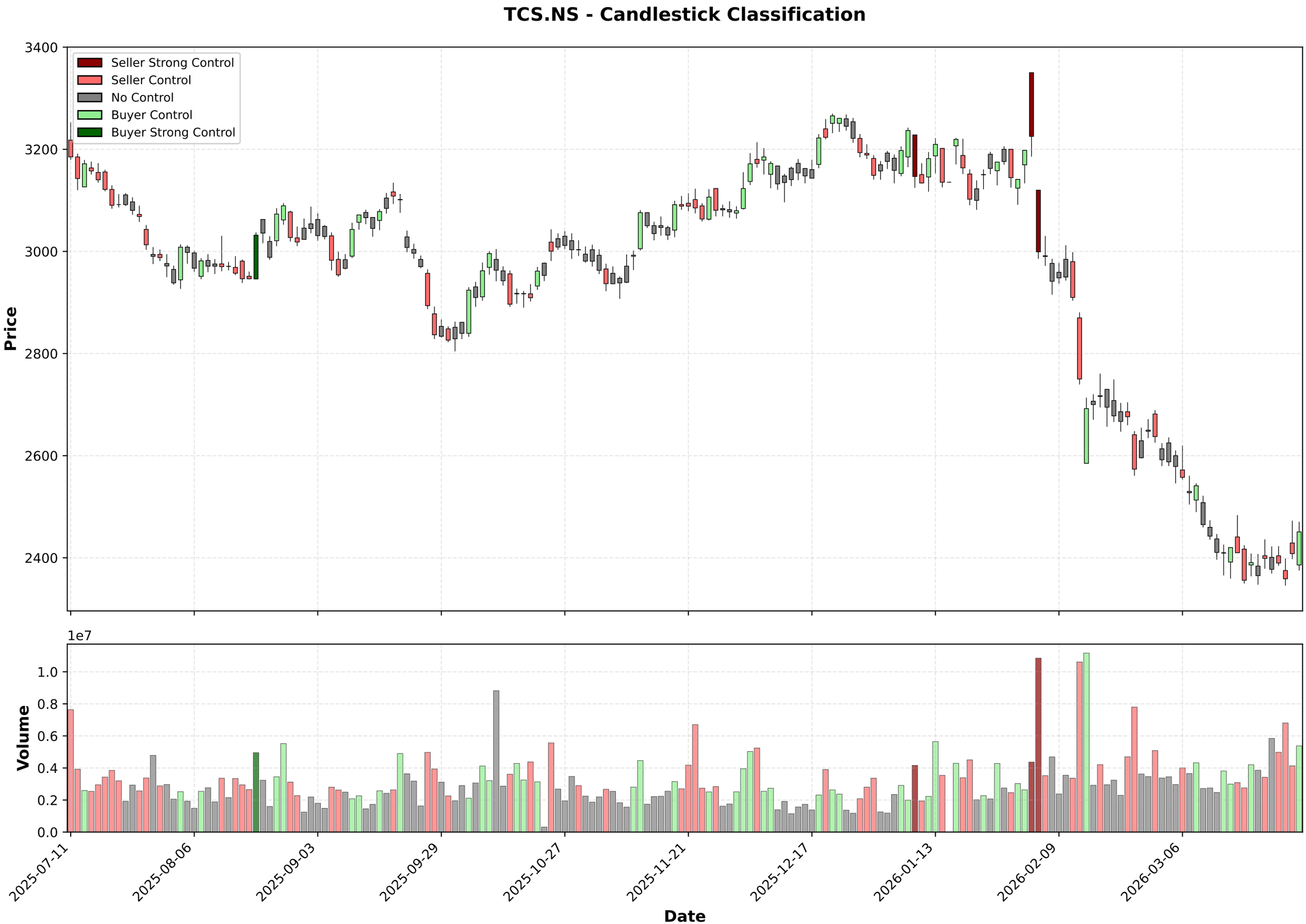
TCS.NS - Candlestick Classification
Seller Strong Control
Seller Control
No Control
Buyer Control
Buyer Strong Control
Price
3400
3200
3000
2800
2600
2400
1e7
Volume
1.0
0.8
0.6
0.4
0.2
0.0
2025-07-11
2025-08-06
2025-09-03
2025-09-29
2025-10-27
2025-11-21
2025-12-17
2026-01-13
2026-02-09
2026-03-06
Date

Multi-Timeframe Supertrend Analysis

Timeframe	Status	Value	Last Price	Signal Date
1 Week	**DOWNTREND (Sell)**	2653.41	2450.7	2026-02-02
1 Day	**DOWNTREND (Sell)**	2547.32	2450.7	2026-01-19
15 Min	**UPTREND (Buy)**	2423.96	2445.8	2026-04-02

Multi-Timeframe MACD Analysis

Timeframe	Trend	Momentum	Signal
1 Week	**Bearish**	Weakening	No Signal
1 Day	**Bullish**	Strengthening	No Signal
15 Min	**Bullish**	Weakening	No Signal

TCS.NS - 1 Week (Candlestick + EMAs)
20 EMA
50 EMA
200 EMA
4500
4000
3500
3000
2500
2000
1500
1000
2016-04-04
2017-04-03
2018-04-02
2019-04-01
2024-03-25
2025-03-24
2026-03-23

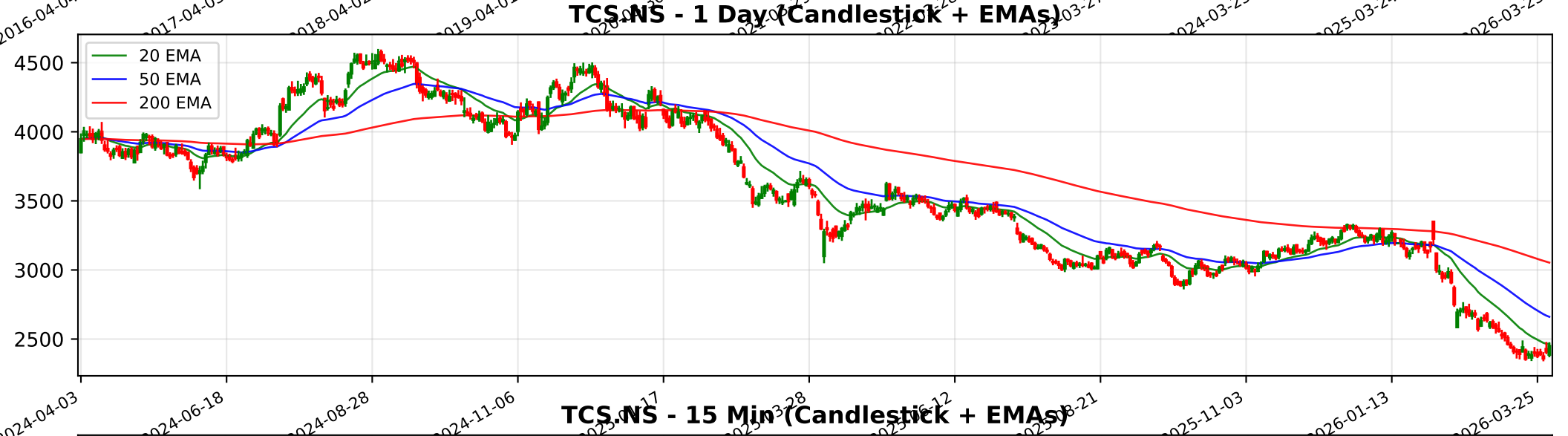
TCS.NS - 1 Day (Candlestick + EMAs)
20 EMA
50 EMA
200 EMA
4500
4000
3500
3000
2500
2024-04-03
2024-06-18
2024-08-28
2024-11-06
2025-11-03
2026-01-13
2026-03-25

TCS.NS - 15 Min (Candlestick + EMAs)
20 EMA
50 EMA
200 EMA
3200
3000
2800
2600
2400
02-03
02-09
02-13
02-19
02-25
03-04
03-10
03-13
03-19
03-25
04-02

Trendlyne Snapshot - TCS_main

Markets | MarketMind AI | Baskets | Alerts | F&O | MF | Reports | Screeners | Subscribe | Superstars | Portfolio | Watchlist | Insider Trades | Results | More

Search Stock, IPO, MF

MARKETS / SECTOR : SOFTWARE & SERVICES / INDUSTRY : IT CONSULTING & SOFTWARE / TATA CONSULTANCY SERVICES LTD.

Tata Consultancy Services Ltd.

Ask MarketMind AI v1.5

NSE: TCS | BSE: 532540

TCS Live Share Price Today, Share Analysis and Chart

Mid-range Performer | In 3 Starfolio Baskets

IRAN WAR IMPACT The impact of the ongoing geopolitical situation involving Iran on Tata Consultancy Services Ltd. (TCS) is characterized as minimal to low, primarily due to the company's diversified geographic revenue base and limited direct exposure to the ... Read More

2450.70 42.50 (1.76%)

↓ New 52W Low in past week

5.9M NSE+BSE Volume

NSE 02 Apr, 2026 3:31 PM (IST)

Watchlist | Portfolio | Alert | My Notes

Board Meeting: The next board meeting for TCS is on 09 Apr 2026 for the purpose of Audited Results & Final Dividend — See details

Overview | FORECASTER | STOCK REPORT | Buy Sell Zone | F&O | Financials | News | Reports | Technicals | Shareholding | Deals | Corporate Actions | Alerts | About

Durability score	Valuation Score	Momentum Score
65.0 / 100	37.3 / 100	37.1 / 100
High Financial Strength	Mid Valuation	Technically Neutral

Analyst Price Target: 3,223

1Yr Price target upside is 32%

Mid-range Performer: These stocks have strong quality. Their reasonable financials and technicals make them potentially attractive to i... View Similar | Embed DVM

FORECASTER: DVM | Key Metrics | Price Chart | Forecaster | Financials | Technicals | Shareholding | Deals | Documents | Corporate actions | Company Profile

S	W
14	10
7	2
O	T

SWOT Analysis

Check Before You Buy

VIEW FULL CHECKLIST

High rank — 14 Positive • 9 Negative

60.9% Pass in checklist

0 | 45 | 55 | 100

PE Valuation Check

Right Now	1 Year Forward
Undervalued 68.1%	Undervalued 80.8%

INSIGHT: TCS is undervalued at both current PE and future earnings estimates.

TCS Key Metrics

Preset Metrics: Preset Metrics

Trendlyne Snapshot - TCS_forecaster

Markets | MarketMind AI | Baskets | Alerts | F&O | MF | Reports | Screeners | Subscribe | Superstars | Portfolio | Watchlist | Insider Trades | Results | More

Search Stock, IPO, MF

MARKETS / SECTOR : SOFTWARE & SERVICES / INDUSTRY : IT CONSULTING & SOFTWARE / TATA CONSULTANCY SERVICES LTD.

Tata Consultancy Services Ltd.

NSE: TCS | BSE: 532540

Mid-range Performer | In 3 Starfolio Baskets

Download real time STOCK REPORT

2450.70 42.50 (1.76%)

↓ New 52W Low in past week

5.9M NSE+BSE Volume

NSE 02 Apr, 2026 3:31 PM (IST)

Watchlist | Portfolio | Alert | My Notes

Board Meeting: The next board meeting for TCS is on 09 Apr 2026 for the purpose of Audited Results & Final Dividend — See details

Overview | FORECASTER | STOCK REPORT | Buy Sell Zone | F&O | Financials | News | Reports | Technicals | Shareholding | Deals | Corporate Actions | Alerts | About

TCS - TCS - stock price prediction, stock forecast, target price, analyst ratings from 44 analysts

TCS has a share price target of Rs 3223, revenue growth forecast of 3.8%, and profit growth estimate of 4.0% for FY26, based on top 44 analyst calls.

TCS FORECASTER - Analyst Estimates

FORECASTER DASHBOARD →

SHARE PRICE TARGET FORECAST — 12 MONTH ESTIMATE

EPS FORECAST — QUARTER | ANNUAL

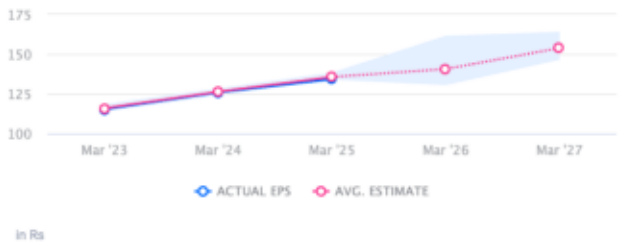

CONSENSUS RECOMMENDATION — 44 ANALYST Recommendations

BUY