© 2026 Stock Research. All Rights Reserved.

Strategic Trading Analysis

Step 1: Audit the Data

- **Data Present:**
  - Daily, weekly, and intraday (15-min) price charts.
  - Moving averages (20, 50, 200 EMAs).
  - Momentum indicators (MACD, RSI, Bollinger Bands, Volatility Squeeze).
  - Trend indicators (Supertrend on multiple timeframes).
  - Volume analysis and candlestick classification.
  - Relative Strength (RS) analysis vs. benchmark (^CNXIT).
  - Fundamental snapshot (Growth metrics, valuation, analyst price targets).
- **Data Missing:**
  - Order book depth/Level 2 data.
  - Detailed peer-to-peer fundamental valuation comparisons (beyond the RS index).
- **Confidence Level:** High. The report is remarkably comprehensive, providing a full 360-degree view of price action, momentum, multi-timeframe trends, and basic fundamentals necessary for a 1-4 month swing/positional trade.

Step 2: Analyze the Setup

- **Price Structure & Trend:** The broader structure is currently a "Strong **Downtrend**." The price recently corrected from highs near INR 1750 to a base around INR 1300. The moving averages are in a bearish alignment (Price < 50 EMA < 200 EMA). However, a short-term recovery is underway, with the price (INR 1441.50) having recently crossed above the 20-day EMA (INR 1397.36).
- **Momentum & Oscillators:** Momentum is showing signs of early reversal. The MACD has logged a bullish crossover from deep negative territory and is strengthening. A "Selling Exhaustion / **Bullish** Divergence" was noted in early March. However, the current price is pressing above the Upper Bollinger Band (INR 1438.23), indicating the asset is overextended in the immediate short term.
- **Resistance Confluence:** The stock is approaching a massive overhead supply zone. The Daily 50 EMA is sitting at INR 1451.18, and the Daily Supertrend resistance is at INR 1449.28.
- **Relative Strength:** The RS profile classifies the stock as a "Weakening Leader" against the IT benchmark, meaning capital rotation is not currently favoring this specific name.

Step 3: Formulate the Recommendation

Based on the overhead supply and the stock's short-term overextended state (above the upper Bollinger Band), I do **NOT** recommend entering this stock right now. Buying directly into heavy dynamic resistance (50 EMA and Daily Supertrend) in a primary downtrend presents an unfavorable risk-to-reward ratio.

However, the underlying bullish divergences and MACD momentum suggest a trend reversal is possible. Therefore, we will stalk this for a conditional entry.

- **Condition to Buy:** Wait for a confirmed daily close above the 50-day EMA (INR 1451.18) and the Daily Supertrend (INR 1449.28) on above-average volume. Let the short-term overbought conditions cool off via a slight consolidation or a successful retest of the INR 1450 level as new support.
- **Entry Price:** INR 1455.00 (Triggered only upon successful breakout and close above resistance).
- **Stop Loss:** INR 1395.00 (A hard close below the 20-day EMA, invalidating the short-term bullish momentum. Risk: ~4.1%).
- **Take Profit:** INR 1501.00 (Initial partial profit at the 200-day EMA, ~3.1% upside) and INR 1640.00 (Final target aligning with analyst consensus and previous structural supply zones, ~12.7% upside, fitting your

© 2026 Stock Research. All Rights Reserved.

5%-15% criteria).

Candlestick Classification Analysis

As a seasoned Candlestick Trader, I have reviewed the Candlestick Classification Summary (Page 20) and the accompanying visual chart (Page 21) for **TECHM.NS**. By applying the algorithmic principles of body size (ATR normalization), close position, wick rejection, and volume multipliers, here is my professional interpretation of the price action and my prediction for future movement.

1. Macro Context & Historical Price Action

Looking at the broader chart on Page 21, TECHM.NS experienced a massive uptrend peaking near INR 1800, followed by a violent sell-off in early 2026. * **The Breakdown:** The drop from the peak was characterized by a massive, high-volume **Seller Strong Control (-2, Dark Red)** candle. This checked all the algorithm's boxes for a major dump: large body relative to ATR, close near the absolute lows, and a massive volume multiplier indicating heavy institutional distribution.* **The Exhaustion:** Following that severe drop, the price cascaded down into the INR 1300-INR 1350 zone. However, look closely at the candlesticks in this bottoming phase. We see a cluster of **No Control (0, Grey)** candles. Based on the algorithm, this means bodies became extremely narrow (<0.5 ATR), long wicks appeared on both sides (indecision/rejection), and volume dried up. **The bears simply ran out of ammunition.**

2. Recent Price Action & The Shift in Power

Currently trading at **INR 1441.50**, the tide is visibly turning. * **Transition to Buyer Control:** Over the last few weeks, the chart has transitioned from a sea of Grey (No Control) to a steady staircase of **Buyer Control (+1, Light Green)** candles. * **Algorithmic Interpretation of Recent Candles:** The fact that we are seeing +1 (Light Green) rather than +2 (Dark Green) is highly informative. It tells us that while buyers are consistently closing the price near the highs of the day with moderate bodies (>0.8 ATR), the *volume multiplier* hasn't hit extreme institutional levels (>1.3x average) yet, or the bodies aren't massive. However, the consistent print of these +1 candles shows a steady, measured accumulation without triggering exhaustion.* **Absence of Sellers:** Just as important as the green candles is the *complete absence of red candles* in the immediate recent trend. Sellers are not stepping in to defend this territory. The 10-day average trend score has flipped positive to **0.10** (Page 20).

3. Key Levels & Wicks (Step 3 Algorithm Application)

During the base-building phase around INR 1300-1350, we saw lower wicks. According to step 3 of the algorithm, these long lower wicks forced a bullish adjustment, indicating that every time sellers tried to push the price to new lows, buyers aggressively defended the zone. This solidifies INR 1300-1350 as a hard support floor.

Prediction: Which Side Will Future Price Go?

© 2026 Stock Research. All Rights Reserved.

Prediction: The path of least resistance is UP (Bullish).

The Rationale:1. **Supply Exhaustion:** The intense selling pressure that drove the price down has completely evaporated, evidenced by the transition into "No Control" (Grey) and the current lack of "Seller Control" (Red) candles.2. **Steady Accumulation:** The recent string of "Buyer Control" (+1) candles indicates that buyers are dictating the daily closes. They are comfortably holding positions overnight.3. **Next Move:** The stock has successfully built a base and is in an early-stage markup phase. Because we have only seen "Buyer Control" (+1) and not a climax of "Buyer Strong Control" (+2), the trend has room to run before becoming overbought.

Trader's Action Plan: Expect the price to continue its upward trajectory toward the **INR 1500-INR 1550** resistance zones (previous consolidation areas from late 2025). * **Bullish Confirmation to watch for:** If we get a breakout accompanied by a **Buyer Strong Control (+2, Dark Green)** candle (large body, closing at the absolute high, with a massive volume spike), it will confirm strong institutional backing for a return to the INR 1600+ levels.* **Invalidation:** The bullish thesis is only invalidated if we print a high-volume **Seller Strong Control (-2, Dark Red)** candle that breaks below the INR 1350 support base, which would indicate a failure of the current accumulation phase. Until then, the buyers remain in control.

News & Analyst Targets

As a stock research analyst, here is the latest intelligence and research report on **Tech Mahindra Limited (NSE: TECHM)** as of the first week of April 2026.

1) Latest News for TECHM This Week (Late March / Early April 2026)

- **Major Supply Chain & AI Partnership:** On March 31, 2026, Tech Mahindra announced a strategic partnership with ParkourSC, an AI-native Decision Intelligence provider. The alliance aims to deliver AI-powered digital supply chain capabilities globally, specifically targeting resilience and agility in the pharmaceutical, life sciences, and cold chain logistics sectors.
- **Analyst Day and Q4 FY26 Earnings Meet Scheduled:** Tech Mahindra announced it will hold its much-anticipated "Analyst Day 2026" alongside its Q4 and full-year FY26 earnings meeting on April 22, 2026, at its Hinjewadi, Pune campus. The Board of Directors has filed the prior intimation to the exchanges regarding this meeting.
- **Pre-Earnings Optimism:** Ahead of the Q4 FY26 results, Kotak Institutional Equities named Tech Mahindra as one of its top picks in the Indian IT sector. While they expect flat sequential revenue for the March quarter, they forecast a margin improvement of roughly 60 basis points, supported by operational efficiencies and favorable currency movements.

2) Upgrades and Downgrades from Brokerages for TECHM

The brokerage community has been actively revising its stance on Tech Mahindra in early 2026, balancing excellent fundamental performance against recent stock price run-ups:* **Nuvama (Upgrade):** In March 2026, Nuvama upgraded all top 10 IT stocks, including Tech Mahindra, to **"BUY"**, citing that fears regarding Generative AI destroying the Indian IT services model are overblown, and demand for AI services is set to accelerate.* **Kotak Institutional Equities (Top Pick):** Maintained Tech Mahindra as a **"Key Pick"** in April

© 2026 Stock Research. All Rights Reserved.

2026, praising the company's strong deal momentum and traction across verticals.* **JPMorgan (Upgrade):** Upgraded the stock from "Neutral" to **"Overweight"** in Q1 2026, aggressively raising the target price to INR 2,100. JPMorgan cited the company's best deal Total Contract Value (TCV) in 5 years and a highly improved sustainable growth outlook.* **Prabhudas Lilladher (Upgrade):** Upgraded from "Hold" to **"Accumulate"**, raising their target multiple to 21x on the back of operational improvements.* **Deven Choksey (Downgrade):** Downgraded from "Buy" to **"Accumulate"**. Though fundamentally positive on the stock's turnaround (Project 40s efficiency program), the rating was tweaked purely due to the sharp run-up in the stock price pushing valuations higher. * **CLSA (Downgrade):** Downgraded the stock to **"Outperform"** due to sector-wide valuation comforts being breached, removing it from their highest conviction Focus List, though maintaining a positive long-term view.

3) Any Other News Directly or Indirectly Impacting TECHM

- **Direct Impact - Deal Execution Ramp-Up:** Tech Mahindra recently clocked its highest Total Contract Value (TCV) in half a decade ($1.1 billion), which notably includes a massive 5-year, $500 million mega-deal with a European telecom operator. The ramp-up of this deal will heavily anchor revenue visibility heading into FY27.
- **Direct Impact - Accolades in AI:** Tech Mahindra was recently awarded the "CIO Choice 2026 - IT Workforce Augmentation" for successfully spearheading Mahindra & Mahindra's enterprise-wide data and AI transformation program, reinforcing the company's credibility in executing complex enterprise control-tower ecosystems.
- **Indirect Impact - Geopolitical Pressures:** Surging geopolitical tensions in the Middle East (specifically involving Iran) and spikes in oil prices during the first week of April 2026 are causing broader market volatility. Historically, capital tends to rotate into IT service stocks as a defensive currency hedge (due to dollar strength) during such macro uncertainty.
- **Indirect Impact - AI Productivity Paradigm:** While the broader market fears AI-led job market disruption, domestic analysts note that Tier-1 IT companies like Tech Mahindra are expanding recruitment for specialized roles. The adoption of AI is reportedly boosting employee productivity and pushing up revenue-per-employee without threatening core legacy operations.

4) Latest Targets from Analysts Community and Brokerages for TECHM

Below is the compilation of the most recently published analyst targets following the company's turnaround progress in 2026:

Brokerage / Analyst	Recommendation / Rating	Target Price (INR)	Date
JPMorgan	Overweight	INR 2,100	Jan 2026
Prabhudas Lilladher	Accumulate	INR 1,860	Jan 2026
Deven Choksey	Accumulate	INR 1,805	Jan 2026
CLSA	Outperform	INR 1,705	Jan 2026
Emkay Global	Reduce	INR 1,600	Jan 2026
Nuvama	BUY	Positive (Not Spec.)	Mar 2026
Kotak Inst. Equities	Key Pick / BUY	Positive (Not Spec.)	Apr 2026

(Note: Currently, TECHM is trading around INR 1,440 levels, meaning higher-end targets from the likes of JPMorgan imply an optimistic upside potential of roughly 45% based on FY27 earnings acceleration.)

Stock Detailed Analysis Report

TECHM.NS

Current Price: ₹1441.50

Generated: 2026-04-03 12:22

TECHM.NS - 3 Year Daily Price Chart

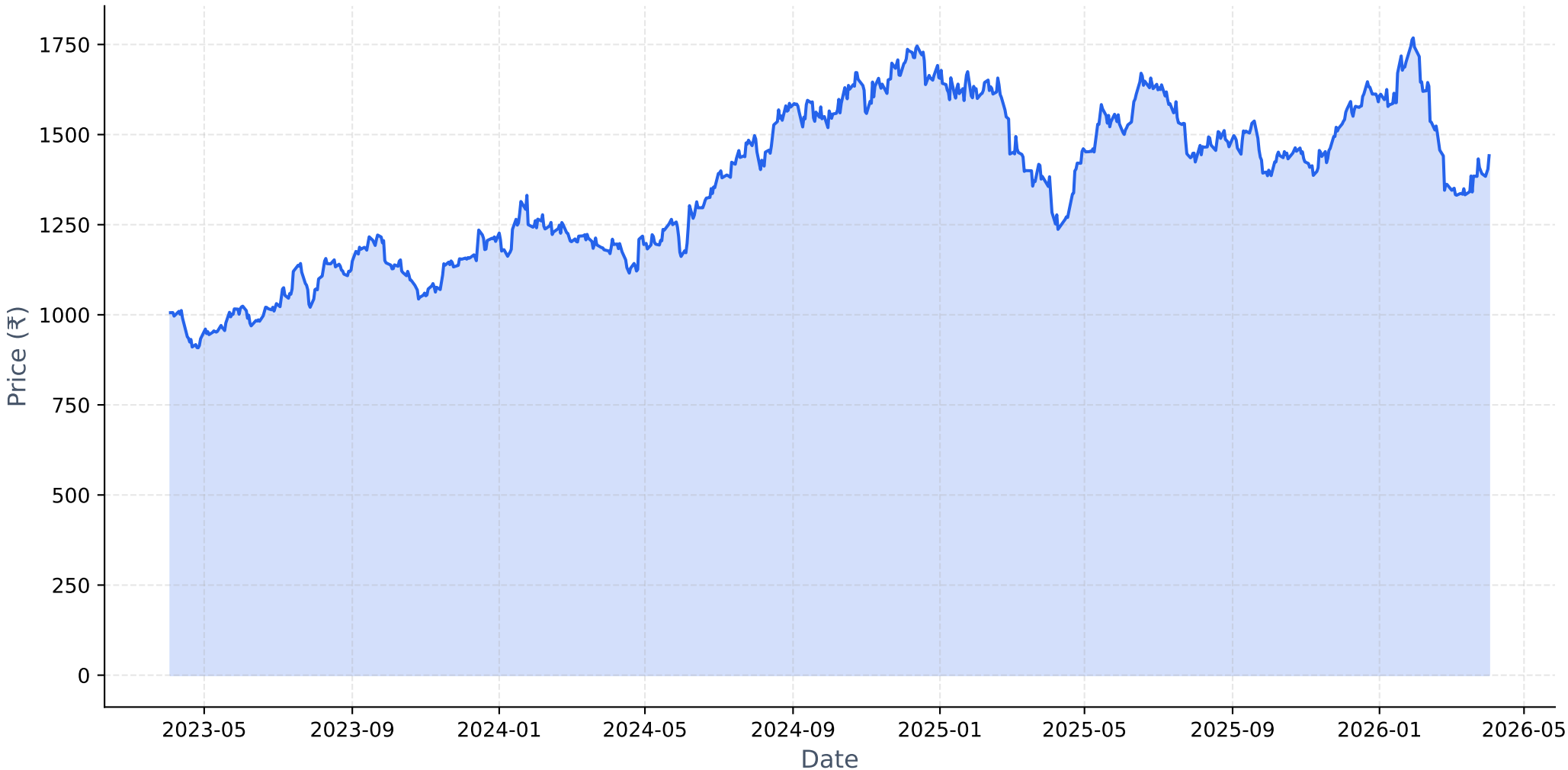

Long-term Fundamental Analysis (4 Years)

Metric	Is Growing?	Accelerating?	1Y Growth	3Y CAGR
Revenue	Yes	No	1.91%	5.88%
Net Income	No	Yes	80.32%	-8.59%
ROE	No	Yes	82.20%	-5.52%
EPS	No	Yes	80.05%	-8.82%

Short-term Fundamental Analysis (6 Quarters)

Metric	Is Growing?	Recent QoQ	Avg QoQ
Revenue	Yes	-0.25%	0.10%
Net Income	No	-2.24%	-1.64%
EPS	No	-21.39%	-21.39%

TECHM.NS - Relative Strength Analysis

═══ OVERVIEW ═══:	
Benchmark Index:	^CNXIT
Sector:	IT
Classification:	**Weakening Leader**
RS Score:	57.0/100
:	
═══ RS RATIOS ═══:	
1M RS:	**1.067 [Leader]**
3M RS:	**1.130 [Leader]**
6M RS:	**1.174 [Leader]**
1Y RS:	**1.246 [Strong]**
:	
═══ TURNAROUND ANALYSIS ═══:	
Turnaround Status:	**Not Detected**
:	
SIGNAL CRITERIA::	
✗ Emerging RS:	**Not accelerating**
✗ Medium-term Lagging:	**Not lagging**
✗ Performance Improving:	**Not improving**

Relative Strength Analysis: TECHM.NS vs ^CNXIT
Classification: Weakening Leader

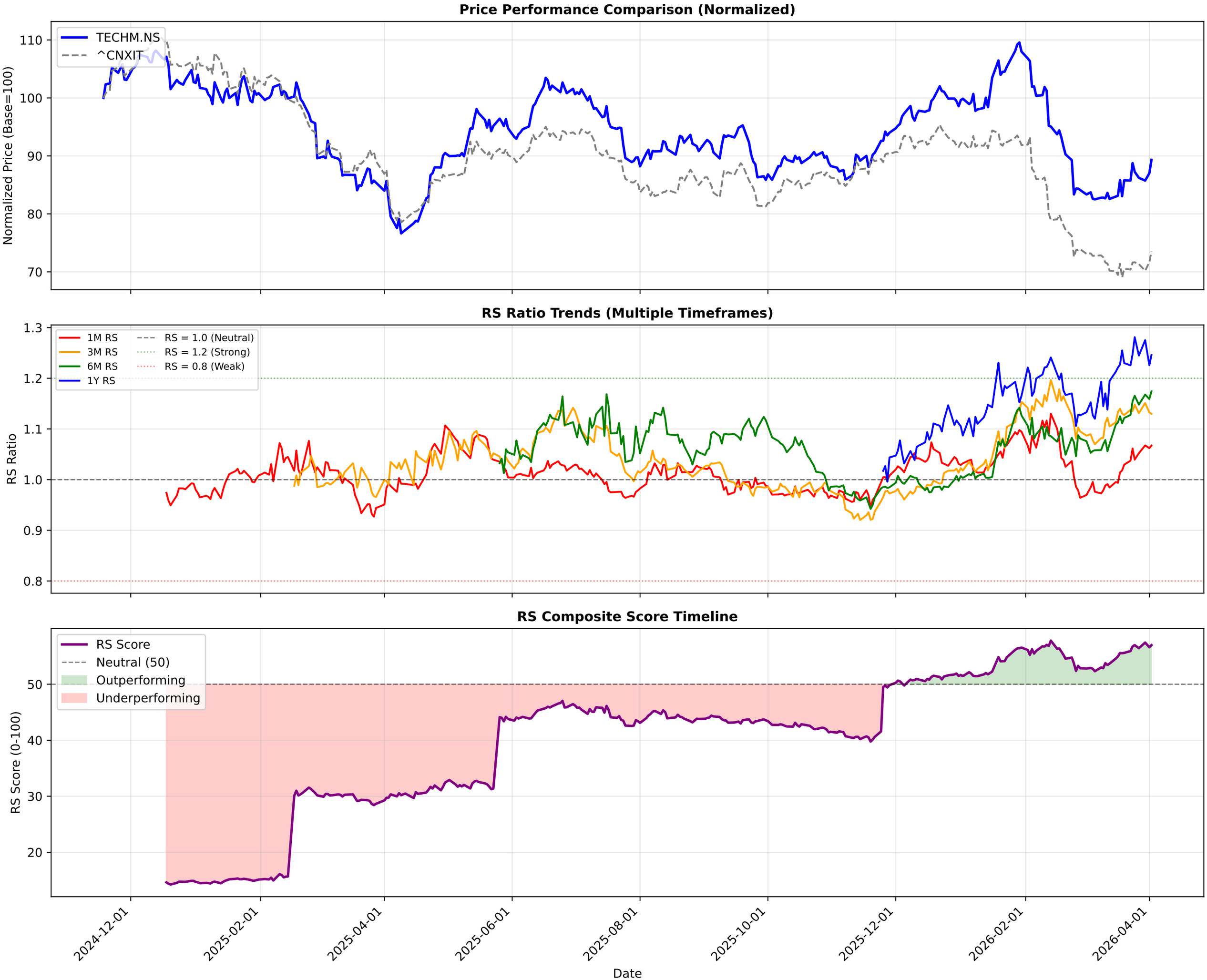

TECHM.NS - EMA Crossover Summary

EMA 20:	1397.36
EMA 50:	1451.18
EMA 200:	1501.19
Trend Status:	**Strong Downtrend**

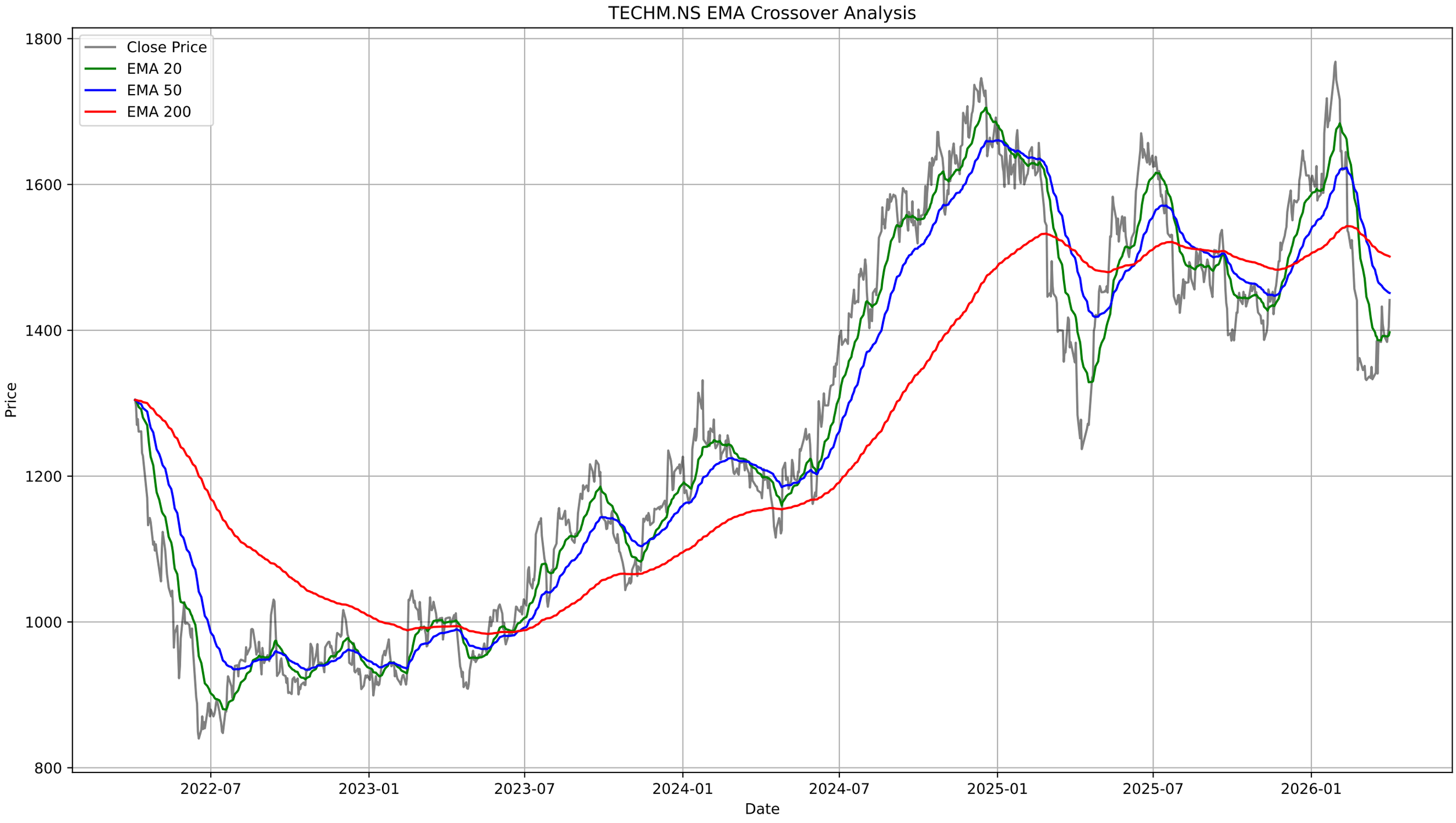
TECHM.NS EMA Crossover Analysis
Close Price
EMA 20
EMA 50
EMA 200
1800
1600
1400
1200
1000
800
Price
2022-07
2023-01
2023-07
2024-01
2024-07
2025-01
2025-07
2026-01
Date

TECHM.NS - Bollinger Bands Summary

Current Price:	1441.50
Upper Band:	1438.23
Middle Band (SMA 20):	1367.24
Lower Band:	1296.25
%B:	1.0230
Band Width:	0.1038
Status:	Above Upper Band
Signal:	None
Recent Signal 1:	**Buy Signal at 2026-02-13 00:00:00+05:30**
Recent Signal 2:	**Buy Signal at 2026-02-16 00:00:00+05:30**
Recent Signal 3:	**Buy Signal at 2026-02-24 00:00:00+05:30**

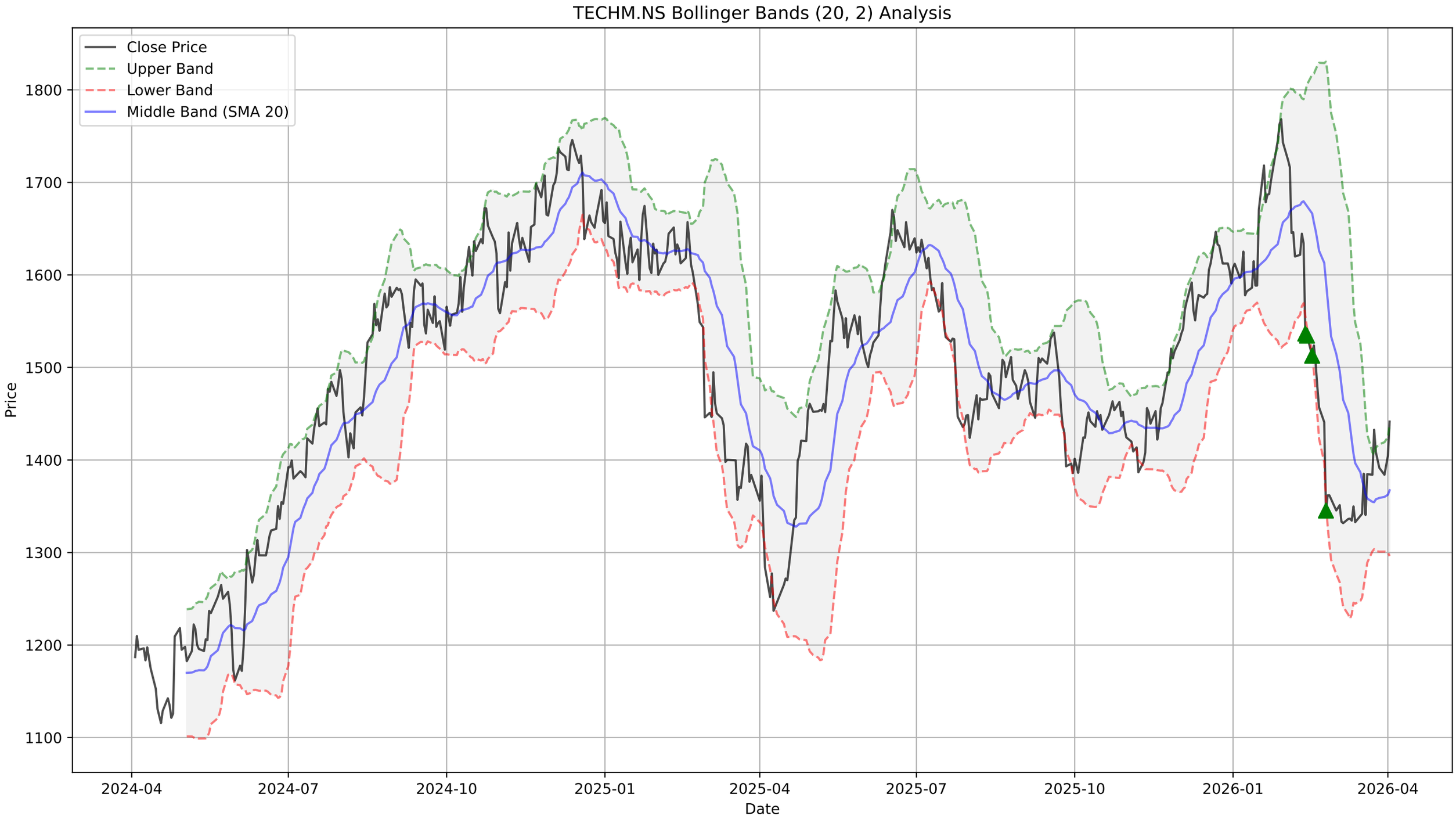
TECHM.NS Bollinger Bands (20, 2) Analysis
Close Price
Upper Band
Lower Band
Middle Band (SMA 20)
Price
1800
1700
1600
1500
1400
1300
1200
1100
2024-04
2024-07
2024-10
2025-01
2025-04
2025-07
2025-10
2026-01
2026-04
Date

TECHM.NS - Supertrend Summary

Status:	**DOWNTREND (Sell)**
Supertrend Value:	1449.28
Signal Identified On:	2026-02-06

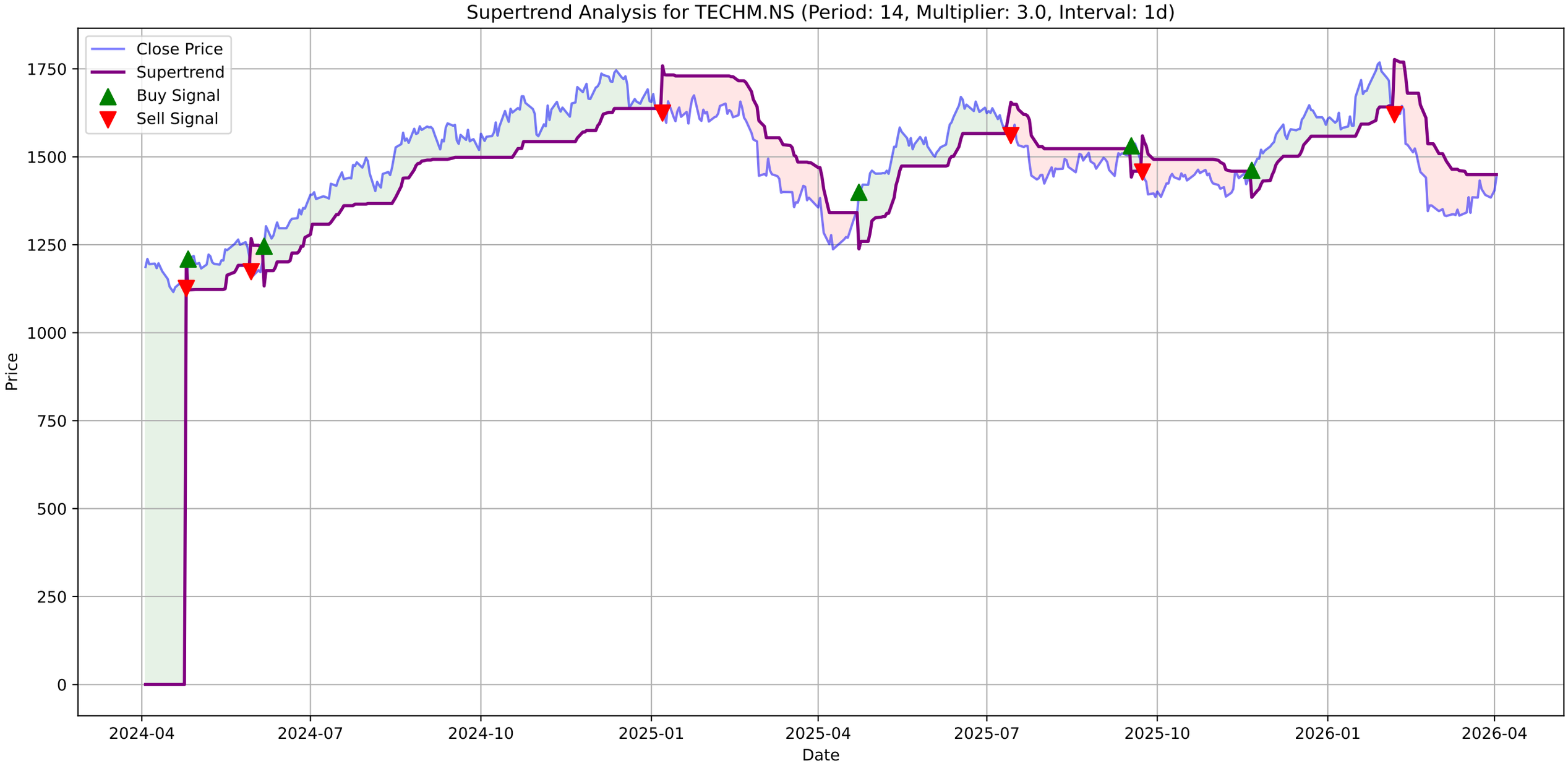
Supertrend Analysis for TECHM.NS (Period: 14, Multiplier: 3.0, Interval: 1d)
Close Price
Supertrend
Buy Signal
Sell Signal
Price
Date
1750
1500
1250
1000
750
500
250
0
2024-04
2024-07
2024-10
2025-01
2025-04
2025-07
2025-10
2026-01
2026-04

TECHM.NS - MACD Summary

MACD Line:	-13.19
Signal Line:	-29.90
Histogram:	16.71
Trend:	**Bullish**
Momentum:	**Strengthening**
Signal:	None

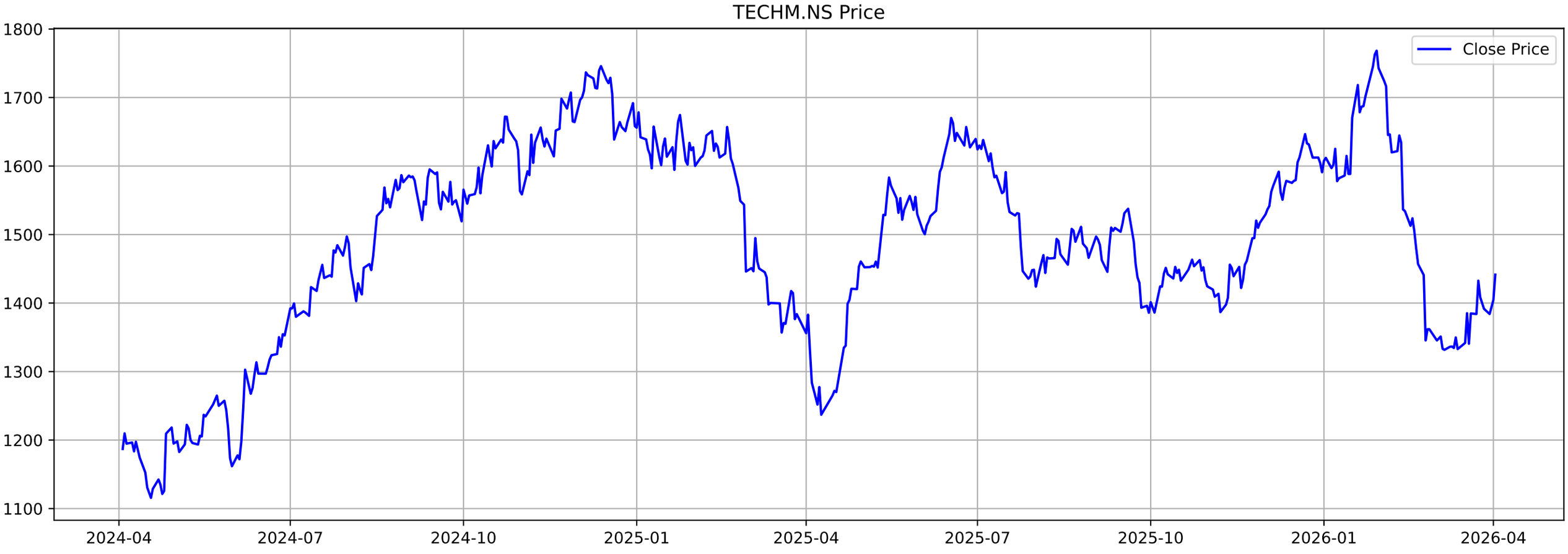
TECHM.NS Price
Close Price
1800
1700
1600
1500
1400
1300
1200
1100
2024-04
2024-07
2024-10
2025-01
2025-04
2025-07
2025-10
2026-01
2026-04

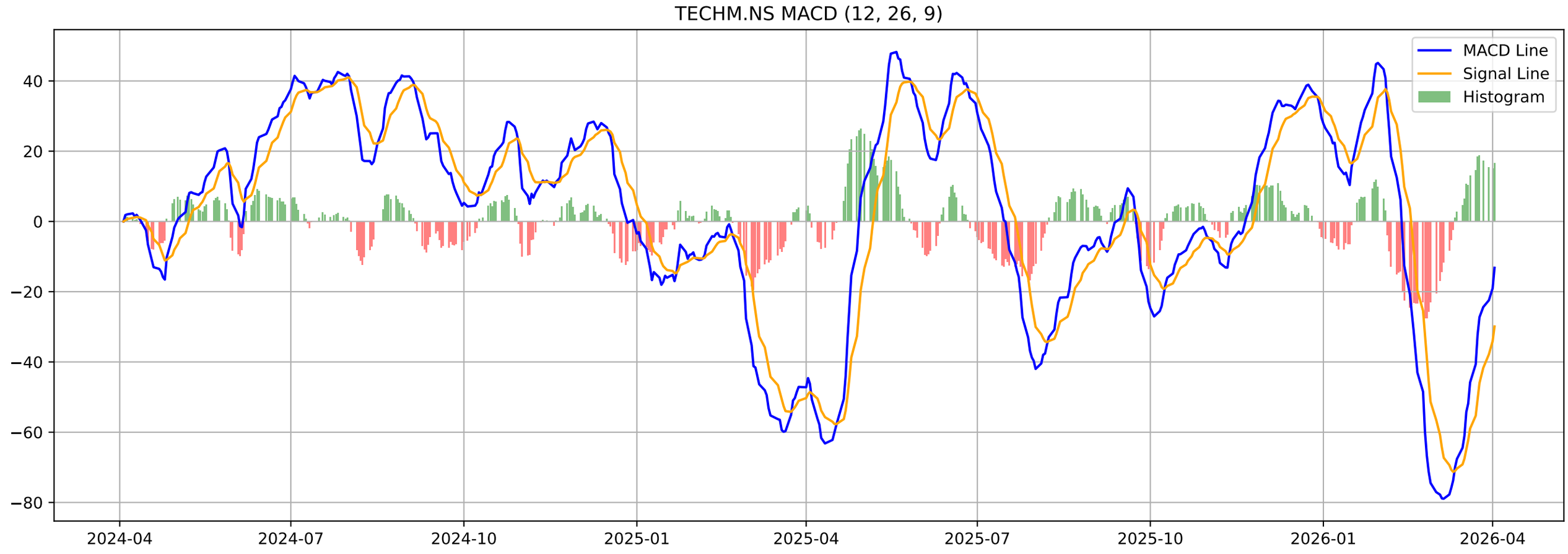
TECHM.NS MACD (12, 26, 9)
MACD Line
Signal Line
Histogram
40
20
0
−20
−40
−60
−80
2024-04
2024-07
2024-10
2025-01
2025-04
2025-07
2025-10
2026-01
2026-04

TECHM.NS - Volatility Squeeze Summary

BB Width:	0.1038
ATR:	45.6143
Total Signals:	9
Signal 1:	BB Squeeze at 2026-01-12 00:00:00+05:30 (Price: 1586.10)
Signal 2:	BB Squeeze at 2026-01-13 00:00:00+05:30 (Price: 1614.80)
Signal 3:	BB Squeeze at 2026-01-14 00:00:00+05:30 (Price: 1588.50)
Signal 4:	BB Squeeze at 2026-01-15 00:00:00+05:30 (Price: 1588.50)
Signal 5:	**BB Squeeze (Bullish Breakout) at 2026-01-16 00:00:00+05**

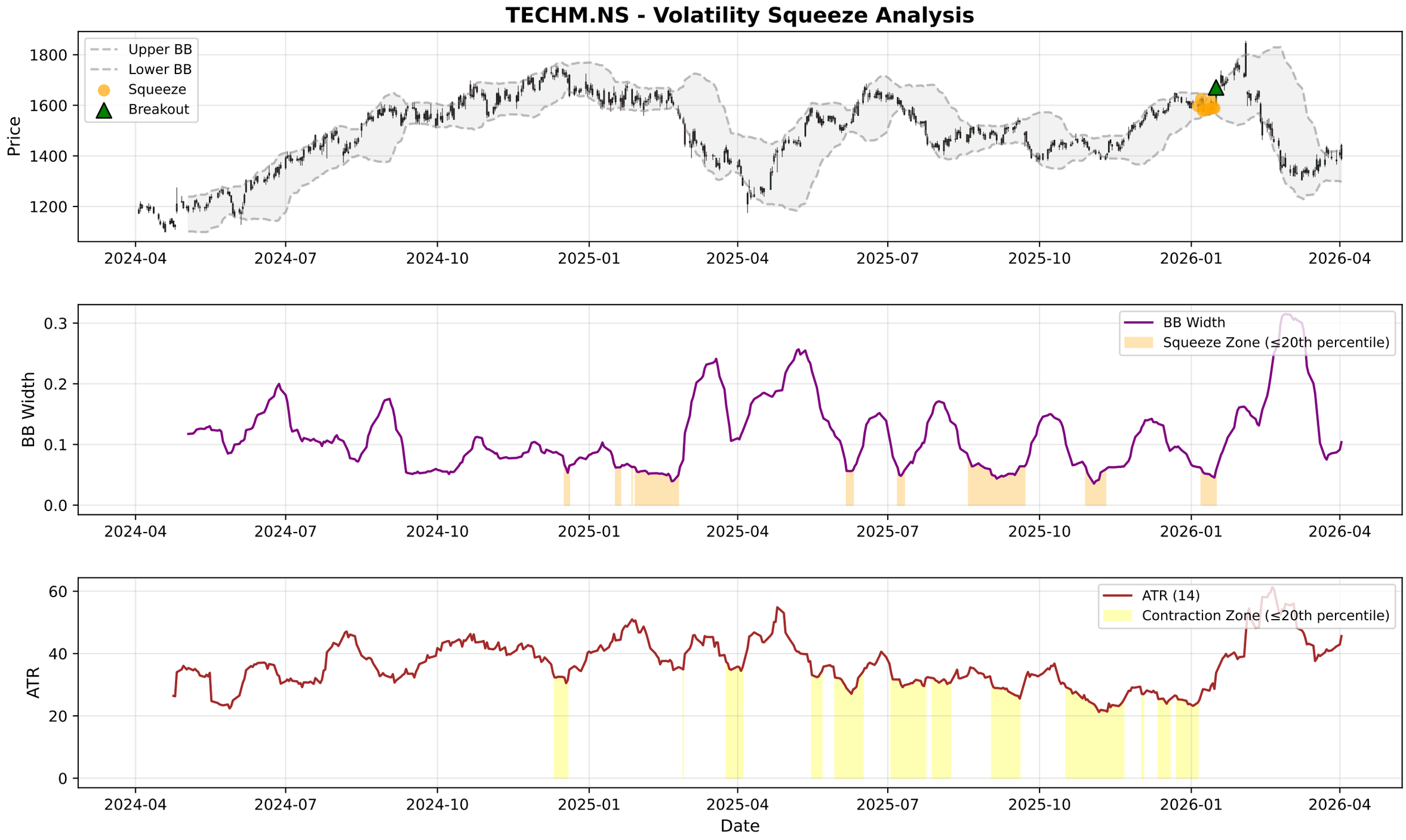
TECHM.NS - Volatility Squeeze Analysis
Upper BB
Lower BB
Squeeze
Breakout
Price
1800
1600
1400
1200
2024-04
2024-07
2024-10
2025-01
2025-04
2025-07
2025-10
2026-01
2026-04
BB Width
Squeeze Zone (≤20th percentile)
0.3
0.2
0.1
0.0
ATR (14)
Contraction Zone (≤20th percentile)
ATR
60
40
20
0
Date

TECHM.NS - RSI-Volume Summary

Current RSI:	55.73
Current Volume:	2501510
Volume MA 20:	2274922
Bullish Divergences:	2
Bearish Divergences:	3
Bullish Div 1:	Date: 2025-04-09 00:00:00+05:30, Price: 1236.96
Bullish Div 2:	Date: 2026-03-06 00:00:00+05:30, Price: 1331.70
Bearish Div 1:	Date: 2024-08-29 00:00:00+05:30, Price: 1586.77
Bearish Div 2:	Date: 2024-09-13 00:00:00+05:30, Price: 1595.15

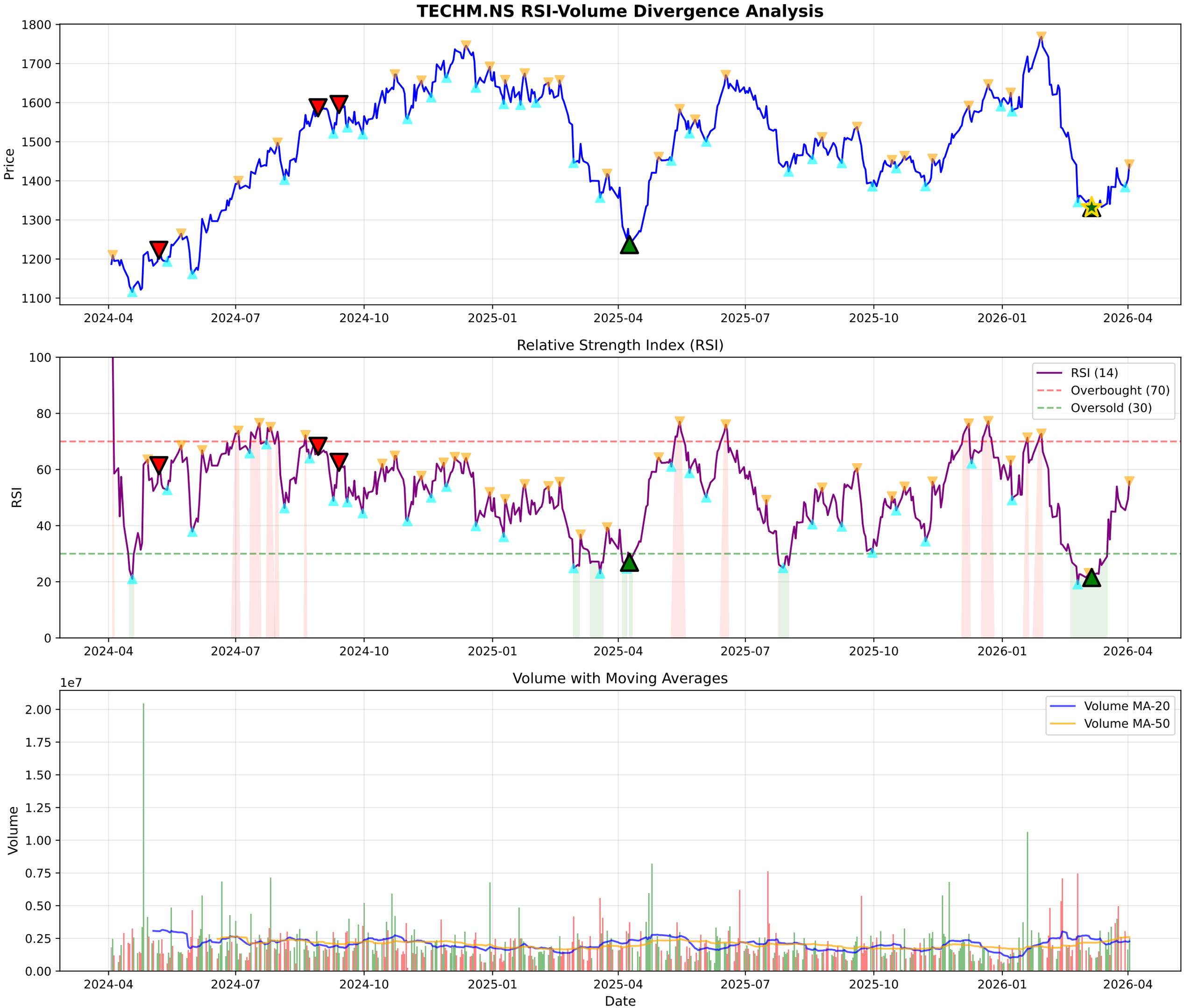
TECHM.NS RSI-Volume Divergence Analysis
Price
1800
1700
1600
1500
1400
1300
1200
1100
2024-04
2024-07
2024-10
2025-01
2025-04
2025-07
2025-10
2026-01
2026-04
Relative Strength Index (RSI)
RSI
100
80
60
40
20
0
RSI (14)
Overbought (70)
Oversold (30)
Volume with Moving Averages
Volume
1e7
2.00
1.75
1.50
1.25
1.00
0.75
0.50
0.25
0.00
Volume MA-20
Volume MA-50
Date

TECHM.NS - Volume Analysis

═══ VOLUME ANALYSIS ═══:	
Status:	**31 Signals Detected**
:	
2026-02-23 [-]:	Distribution Day
2026-03-06 [+]:	**Selling Exhaustion (Bullish Div)**
2026-03-23 [-]:	Distribution Day
2026-03-27 [-]:	Distribution Day
2026-03-30 [-]:	Distribution Day

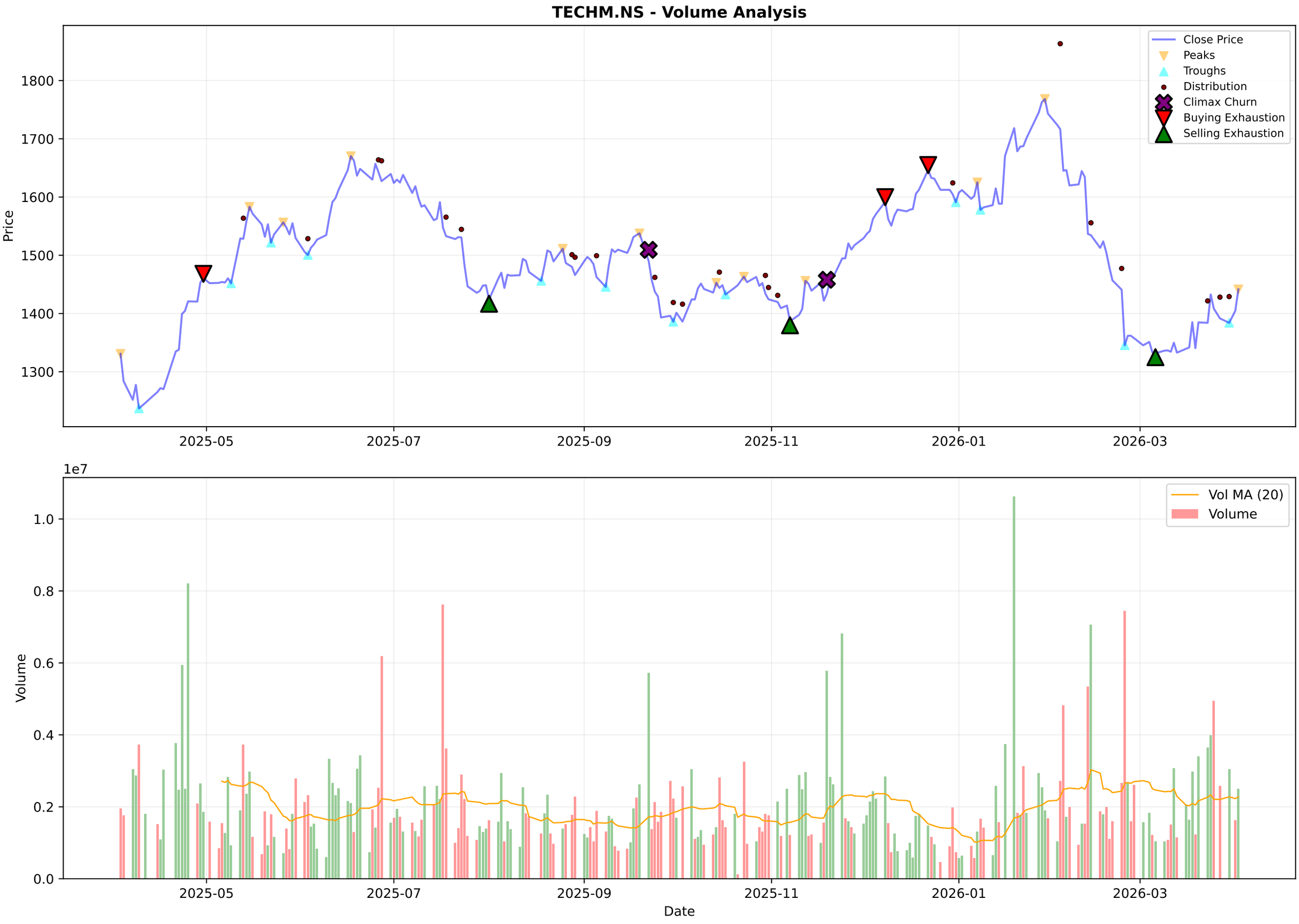
TECHM.NS - Volume Analysis
Close Price
Peaks
Troughs
Distribution
Climax Churn
Buying Exhaustion
Selling Exhaustion
Price
1800
1700
1600
1500
1400
1300
2025-05
2025-07
2025-09
2025-11
2026-01
2026-03
1e7
Vol MA (20)
Volume
Volume
1.0
0.8
0.6
0.4
0.2
0.0
Date

TECHM.NS - Candlestick Classification Summary

═══ CANDLESTICK CLASSIFICATION ═══:	
Latest Classification:	**Buyer Control**
Recent Trend Score (10-day avg):	0.10
:	
Distribution:	
No Control:	129
Buyer Control:	50
Seller Control:	43
Buyer Strong Control:	3
Seller Strong Control:	3

TECHM.NS - Candlestick Classification

Multi-Timeframe Supertrend Analysis

Timeframe	Status	Value	Last Price	Signal Date
1 Week	**DOWNTREND (Sell)**	1572.54	1441.5	2026-02-09
1 Day	**DOWNTREND (Sell)**	1449.28	1441.5	2026-02-06
15 Min	**UPTREND (Buy)**	1422.65	1441.5	2026-04-02

Multi-Timeframe MACD Analysis

Timeframe	Trend	Momentum	Signal
1 Week	**Bearish**	Weakening	No Signal
1 Day	**Bullish**	Strengthening	No Signal
15 Min	**Bullish**	Weakening	No Signal

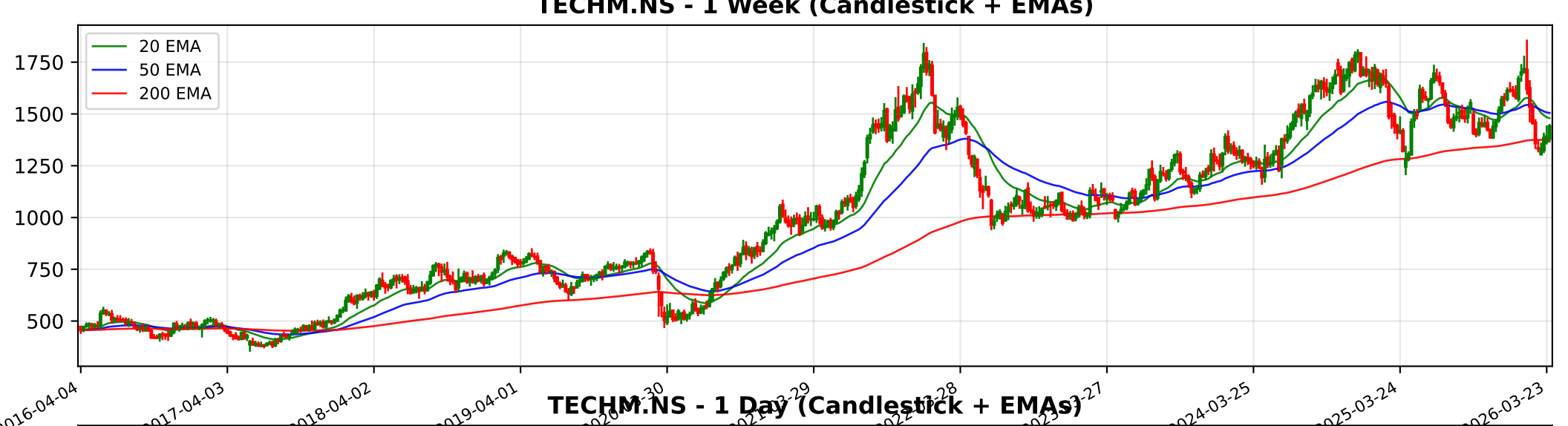
TECHM.NS - 1 Week (Candlestick + EMAs)
20 EMA
50 EMA
200 EMA
1750
1500
1250
1000
750
500
2016-04-04
2017-04-03
2018-04-02
2019-04-01
2024-03-25
2025-03-24
2026-03-23

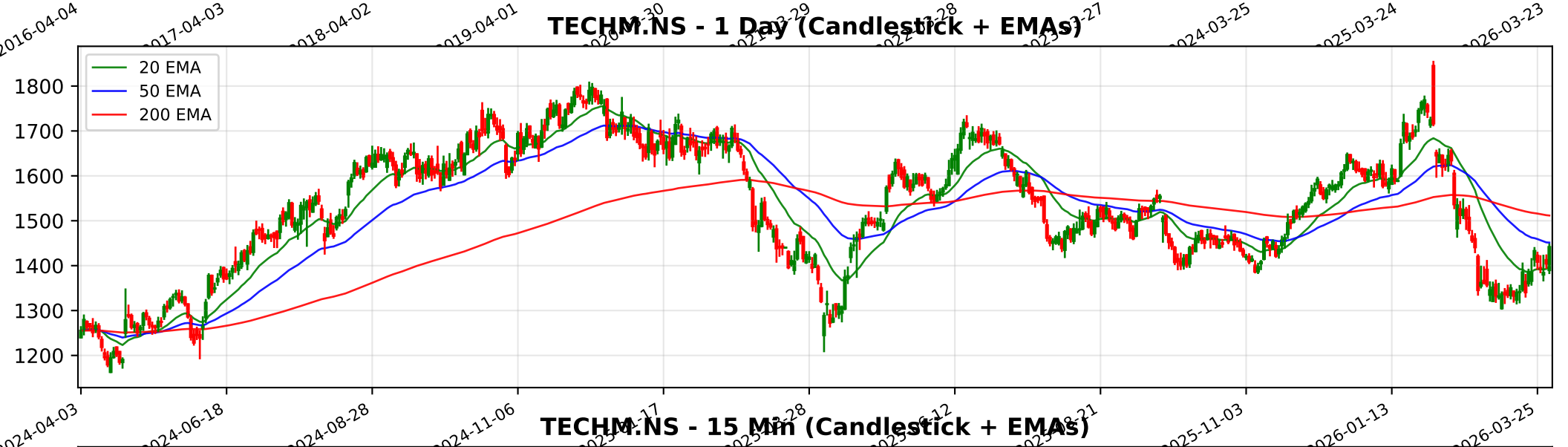
TECHM.NS - 1 Day (Candlestick + EMAs)
20 EMA
50 EMA
200 EMA
1800
1700
1600
1500
1400
1300
1200
2024-04-03
2024-06-18
2024-08-28
2024-11-06
2025-11-03
2026-01-13
2026-03-25

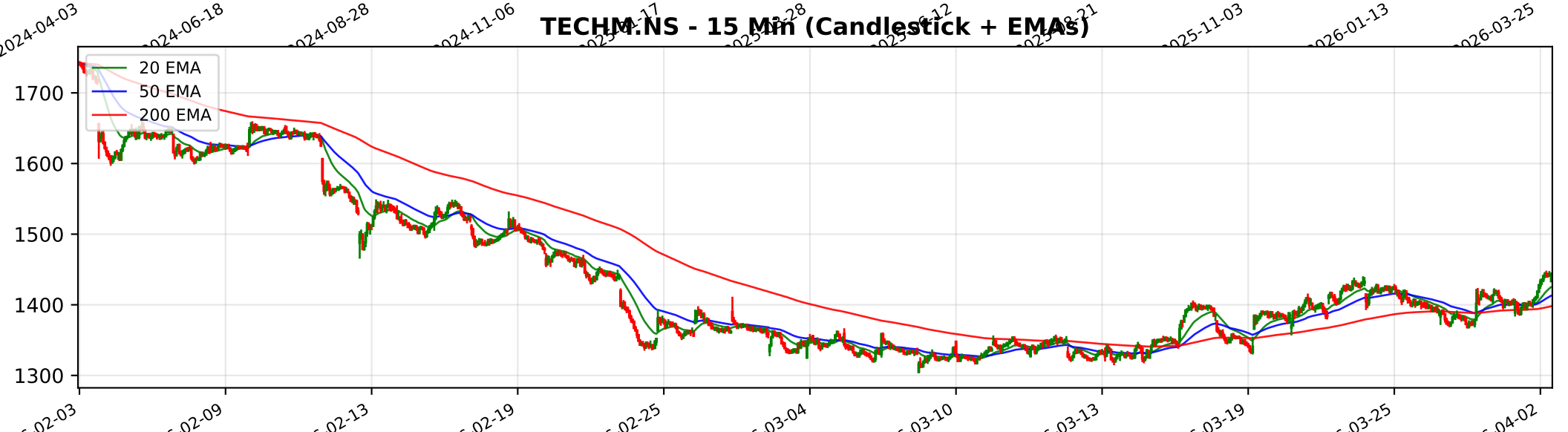
TECHM.NS - 15 Min (Candlestick + EMAs)
20 EMA
50 EMA
200 EMA
1700
1600
1500
1400
1300
02-09
02-13
02-19
02-25
03-04
03-10
03-13
03-19
03-25
04-02

Trendlyne Snapshot - TECHM_main

Markets | MarketMind AI | Baskets | Alerts | F&O | MF | Reports | Screeners | Subscribe | Superstars | Portfolio | Watchlist | Insider Trades | Results | More

Search Stock, IPO, MF

MARKETS / SECTOR : SOFTWARE & SERVICES / INDUSTRY : IT CONSULTING & SOFTWARE / TECH MAHINDRA LTD.

Tech Mahindra Ltd.

Ask MarketMind AI v1.5

NSE: TECHM | BSE: 532755

Tech Mahindra Live Share Price Today, Share Analysis and Chart

Mid-range Performer | In 5 Starfolio Baskets

IRAN WAR IMPACT Tech Mahindra Ltd. (TECHM) faces a negative to moderate impact from the war. While the company does not have significant direct exposure to Iran, its extensive footprint in Israel and the broader Gulf Cooperation Council (GCC) region through ... Read More

1441.50 37.00 (2.63%)

2.6M NSE+BSE Volume
NSE 02 Apr, 2026 3:31 PM (IST)

Watchlist | Portfolio | Alert | My Notes

Overview | FORECASTER | STOCK REPORT | Buy Sell Zone | F&O | Financials | News | Reports | Technicals | Shareholding | Deals | Corporate Actions | Alerts | About

Durability score 80.0 / 100 — High Financial Strength

Valuation Score 38.3 / 100 — Mid Valuation

Momentum Score 41.3 / 100 — Technically Neutral

Analyst Price Target — FORECASTER
1,640
1Yr Price target upside is 14%

Mid-range Performer These stocks have strong quality. Their reasonable financials and technicals make them potentially attractive to i... View Similar | Embed DVM

16 | 4 | 5 | 0
S W O T
SWOT Analysis

Check Before You Buy

VIEW FULL CHECKLIST

High rank 15 Positive • 8 Negative

65.2% Pass in checklist

0 45 55 100

PE Valuation Check

Right Now — Undervalued 12.9%

1 Year Forward — Undervalued 40%

INSIGHT Tech Mahindra is undervalued at both current PE and future earnings estimate

DVM
Key Metrics
Price Chart
Forecaster
Financials
Technicals
Shareholding
Deals
Documents
Corporate actions
Company Profile

Tech Mahindra Key Metrics

Preset Metrics: Preset Metrics

ROE Ann. % 15.5

Broker Average Target 1,855.42

Market Capitalization 141,244.1

Price to Book 4.9

Trendlyne Snapshot - TECHM_forecaster

Markets | MarketMind AI | Baskets | Alerts | F&O | MF | Reports | Screeners | Subscribe | Superstars | Portfolio | Watchlist | Insider Trades | Results | More

Search Stock, IPO, MF

MARKETS / SECTOR : SOFTWARE & SERVICES / INDUSTRY : IT CONSULTING & SOFTWARE / TECH MAHINDRA LTD.

Tech Mahindra Ltd.

NSE: TECHM | BSE: 532755

Mid-range Performer | In 5 Starfolio Baskets

Download real time STOCK REPORT

1441.50 37.00 (2.63%)

2.6M NSE+BSE Volume

NSE 02 Apr, 2026 3:31 PM (IST)

Watchlist | Portfolio | Alert | My Notes

Overview | FORECASTER | STOCK REPORT | Buy Sell Zone | F&O | Financials | News | Reports | Technicals | Shareholding | Deals | Corporate Actions | Alerts | About

Tech Mahindra - TECHM - stock price prediction, stock forecast, target price, analyst ratings from 40 analysts

Tech Mahindra has a share price target of Rs 1640, revenue growth forecast of 6.6%, and profit growth estimate of 18.6% for FY26, based on top 40 analyst calls.

Tech Mahindra FORECASTER - Analyst Estimates

FORECASTER DASHBOARD →

SHARE PRICE TARGET FORECAST

12 MONTH ESTIMATE

in Rs

↑ HIT Tech Mahindra's share price target is above the current price, with an upside of 13.8%

EPS FORECAST

QUARTER | ANNUAL

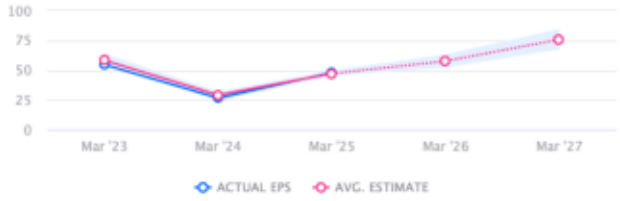

in Rs

↓ MISS Tech Mahindra's EPS was lower than average estimate 2 times in past 3 years

CONSENSUS RECOMMENDATION

40 ANALYST Recommendations

BUY

	STRONG BUY	BUY	HOLD	SELL	STRONG SELL
Nov '25	16	6	9	4	7
Dec '25	16	6	9	4	7
Jan '26	16	10	5	3	7
Feb '26	14	10	5	3	7
Mar '26	14	10	7	3	6
Apr '26	14	10	7	3	6

The consensus recommendation from 40 analysts for Tech Mahindra is BUY