© 2026 Stock Research. All Rights Reserved.

Strategic Trading Analysis

Step 1: Audit the Data

- **Data Present:**
  - Multi-timeframe price charts (Daily, Weekly, 15-min)
  - Moving averages (20, 50, 200 EMAs)
  - Momentum indicators (MACD, RSI, Bollinger Bands, Supertrend)
  - Volume analysis (Distribution days, RSI-Volume divergences)
  - Relative Strength analysis against sector benchmark (^CNXPHARMA)
  - Fundamental growth metrics and analyst consensus targets
- **Data Missing:**
  - Broader market index relative strength (e.g., vs Nifty 50)
  - Detailed institutional accumulation/distribution metrics
  - Options data (Implied Volatility, Put/Call Ratio) for near-term sentiment
- **Confidence Level: High**. The report provides a highly comprehensive suite of technical, volume, and momentum indicators. The confluence across multiple timeframes and indicators offers a clear picture of the stock's current market structure, sufficient for evaluating a 1-4 month positional trade.

Step 2: Analyze the Setup

- **Price Structure & Trend:** The long-term trend remains intact as the price (INR 3987.20) sits above the 200-day EMA (INR 3796.48). However, intermediate-term structure has severely deteriorated. The stock has decisively broken below both the 20-day (INR 4234.71) and 50-day (INR 4168.41) EMAs.
- **Momentum:** Highly bearish. The daily MACD is negative (-21.97) with a strengthening bearish histogram. The Daily Supertrend flipped to a "Sell" signal on April 1, 2026. The stock is currently trading *below* its lower Bollinger Band, indicating an extreme, uncontained short-term sell-off.
- **Volume & Relative Strength:** The stock has been downgraded to a "Weakening Leader." Notably, multiple distribution days were flagged in late March, immediately following a "Buying Exhaustion (**Bearish** Divergence)" signal on March 12.
- **Conclusion:** The stock is exhibiting the classic behavior of a "falling knife." While it may be approaching a short-term oversold bounce (RSI at 32.89), positional equity trading requires trend alignment and momentum support. Entering now carries asymmetrical downside risk until a firm base is established.

Step 3: Formulate the Recommendation

Based on the aggressive short-term breakdown and heavy distribution, I recommend **NO** entry at current levels. As a risk-averse positional trader, capital preservation dictates that we do not step in front of accelerating bearish momentum. We must wait for the stock to prove support, base out, and reclaim intermediate-term trend metrics.

Here is the conditional plan to execute once the trend stabilizes and resumes:

- **Condition to Buy:** A daily close decisively above the 50-day EMA (currently INR 4168.41) accompanied by a bullish MACD crossover on the daily timeframe, proving that buyers have absorbed the supply and regained control.
- **Entry Price:** INR 4180.00 - INR 4220.00 (triggered only upon confirmation of the condition above).
- **Stop Loss:** INR 3950.00 (A hard stop placed below current temporary support levels to protect against a structural breakdown toward the 200-day EMA).

© 2026 Stock Research. All Rights Reserved.

- **Take Profit:** INR 4550.00 - INR 4600.00 (Targeting a re-test of recent swing highs and aligning with the analyst target of INR 4527. This offers an approximate 8%-10% upside from the conditional entry, fitting the 1-4 month mandate).

Candlestick Classification Analysis

As a seasoned price action trader, I have analyzed the Candlestick Classification data for **TORNTTRPHARM.NS** (Pages 20 and 21) using the rigorous 5-tier, ATR, and volume-normalized methodology provided.

Here is my professional interpretation of the chart and the predictive outlook for the stock's future price movement.

1. Macro Analysis: The Distribution of Power

Looking at the Candlestick Classification Summary (Page 20), we get a clear picture of the stock's "personality" over the charted period:* **Total Conviction:** Buyers heavily outweigh sellers. There are 63 days of Buyer Control (60 Normal + 3 Strong) versus only 43 days of Seller Control (42 Normal + 1 Strong). * **The "No Control" Dominance:** 122 days are classified as "No Control" (Grey). This tells us that TORNTPHARM is a "grinder." It does not make wild, high-conviction moves every single day. It makes a directional move, consolidates with indecision candles (small bodies/long wicks/average volume), and then makes the next leg up.* **Institutional Footprints:** Looking at the volume pane on Page 21, the absolute highest volume spikes on the chart align with **Buyer Strong Control (Dark Green)** or high-end Buyer Control (Light Green) days, specifically around Jan-Feb 2026. This indicates clear institutional accumulation during the uptrend.

2. Micro Analysis: The Recent Price Action (The Pullback)

The right side of the chart (March to April 2026) shows a distinct shift in character:* Price peaked near the 4500 level and has experienced a sharp, multi-week pullback down to the ~3900-4000 zone.* During this descent, we see a cluster of **Seller Control (Light Red)** candles.* This is reflected in the **Recent Trend Score (10-day avg) of -0.10**. The bears have undeniably been in the driver's seat for the last two weeks.* **Crucial Volume Observation:** However, look at the volume during this sell-off. While there are red volume bars, they do not match the massive towering volume spikes seen during the bullish run-up in January. Furthermore, there are *no Dark Red (Seller Strong Control)* candles during this drop. This tells me this is a standard, low-conviction profit-taking pullback, not a panicked institutional dump.

3. The Pivot: Analyzing the Final Candles

The most critical piece of information lies at the very end of the chart:* As the price dropped below 4000, we saw candles with long lower wicks (visible on the main chart). According to Step 3 of our algorithm, a long lower wick is a **bullish adjustment** showing that sellers tried to push the price down, but buyers stepped in and defended the level (rejection).* The **Latest Classification is Buyer Control (+1)**. After a sequence of red days, the final printed candle shows buyers taking back the reins. It has a moderate body, closed near its

© 2026 Stock Research. All Rights Reserved.

highs (Step 2 positive adjustment), and halted the downward momentum.

Prediction: Which side will the future price go?

Prediction: The price is highly likely to reverse to the UPSIDE.

The Rationale:1. **Exhaustion of Sellers:** The recent downtrend lacked the volume multiplier required to trigger "Seller Strong Control" (-2). Sellers simply ran out of supply as they hit the ~3900 structural support zone.2. **The Reversal Sequence:** We are witnessing a textbook price action reversal sequence: * *Phase 1:* Seller Control (Light red trend down) * *Phase 2:* Rejection/Indecision (Lower wicks appearing as price drops) * *Phase 3:* Buyer Control (The latest light green candle showing buyers closing the price near the high of the day).3. **The Broader Context:** The overarching macro trend is undeniably bullish. We are simply buying a dip in a strong stock where institutional buyers (evidenced by historical dark green/high volume days) are likely waiting to defend their average entry prices.

Trader's Action Plan:

- **Stance: Bullish** / Buy on Confirmation.
- **Entry:** Look to enter on the next trading session if the price breaks above the high of the final "Buyer Control" candle. This confirms the reversal.
- **Invalidation (Stop Loss):** Place a stop loss just below the lowest wick of the recent pullback (around the ~3850 level). If price closes below this with a Seller Control candle, the thesis is wrong, and the pullback is turning into a deeper reversal.
- **Target:** First target is a return to the recent consolidation zone around 4200, with a secondary macro target of retesting the all-time highs near 4500.

News & Analyst Targets

As a stock research analyst, I have reviewed the latest market data, corporate filings, analyst reports, and news surrounding **Torrent Pharmaceuticals Ltd (NSE: TORNTPHARM)** as of early April 2026.

Here is the comprehensive research summary addressing your questions:

1) Latest News for TORNTPHARM (Late March / Early April 2026)

- **NCLT Approval for Amalgamation:** Torrent Pharmaceuticals received the official nod from the National Company Law Tribunal (NCLT), Ahmedabad Bench, for its highly anticipated amalgamation with J.B. Chemicals & Pharmaceuticals. A final corrigendum order to finalize the process was issued in late March 2026.
- **India's First Generic Semaglutide Launch:** TORNTPHARM recently launched India's first generic oral and injectable formulations of Semaglutide (a widely used anti-diabetic and anti-obesity drug). They have also entered a strategic partnership with Zydus to co-market the Semaglutide injection in India.
- **GST Penalty:** The Central GST authorities recently passed an order slapping Torrent Pharma with a Rs 41.33 crore penalty over alleged erroneous export refunds. The company is likely to review its legal avenues regarding this order.
- **New Drug Approval:** The Subject Expert Committee (SEC) functioning under the CDSCO granted Torrent Pharma approval to market its Alogliptin-Metformin Fixed Dose Combination (FDC), with a mandate to conduct Phase IV clinical trials.

© 2026 Stock Research. All Rights Reserved.

2) Brokerage Upgrades & Downgrades for TORNTPHARM

The analyst sentiment for TORNTPHARM remains largely bullish following a strong Q3 performance and the J.B. Chemicals acquisition timeline:* **Citi (Target Upgrade):** Citi reiterated its **Buy** rating and significantly raised its target price to INR 5,100 (from INR 4,380). They cited strong anticipated margin expansions and INR 400-450 crore in cost synergies from the JB Chemicals integration, projecting a transition to a net-cash position by FY30.* **Prabhudas Lilladher (Rating Upgrade):** Upgraded the stock from *Accumulate* to **Buy** and raised the target price to INR 4,750 (from INR 4,200), noting that the JB Pharma integration makes Torrent the 5th largest player in India's domestic market.* **Macquarie (New Coverage):** Initiated coverage on Torrent Pharma with an **Outperform** rating and set a target price of INR 5,000. * **ICICI Securities (Target Downgrade):** Maintained a **Buy** rating but slightly reduced their target price to INR 6,500 (down from INR 6,600), citing robust long-term CAGR but adjusting for near-term macroeconomic shifts.

3) Other News Directly or Indirectly Impacting TORNTPHARM

- **Dahej Plant Clears USFDA with Zero Observations (Direct Impact):** Torrent Pharma's key Dahej manufacturing facility completed a rigorous 5-day USFDA inspection with **zero observations**. This clean chit heavily mitigates regulatory overhangs and bolsters the company's plan to scale its US business revenue past the $200 million mark.
- **CRISIL Credit Rating Upgrade for JB Pharma (Indirect/Direct Impact):** Following Torrent's INR 11,917 crore acquisition of the controlling stake, rating agency CRISIL removed J.B. Chemicals from 'Watch Developing' and upgraded its long-term rating to *Crisil AA+/Stable*. This reflects positively on Torrent's broader balance sheet and its ability to absorb JB Pharma securely.
- **Global Obesity Drug Market Strategy (Direct Impact):** In an indirect push to capture international markets, brokerages report that Torrent Pharma is actively preparing to launch generic Ozempic in Brazil by 2027 and is positioned to be in the first wave of generic Wegovy launches in Latin America. Brazil continues to be an outperforming market for the company.
- **Massive Capital Raise via Bonds (Direct Impact):** To fund the massive J.B. Chemicals acquisition, Torrent has approved a INR 12,500 crore fundraise via Non-Convertible Debentures (NCDs) through private placement.

4) Latest Analyst Targets for TORNTPHARM (April 2026)

Below is a consolidated table of the latest price targets issued by the analyst and brokerage community.

Note: Current Market Price (CMP) hovers around the INR 3,980 - INR 4,280 range as of early April 2026.

Brokerage / Analyst Firm	Rating / Action	Target Price (INR)	Key Rationale
ICICI Securities	Maintained Buy (Target Cut)	INR 6,500	Strong forward margins (20.4%) and compound revenue growth; slight near-term adjustments.
Citi	Reiterated Buy (Target Hike)	INR 5,100	J.B. Chemicals synergies, strong LatAm growth, and expected generic Wegovy/Ozempic launches.

© 2026 Stock Research. All Rights Reserved.

Brokerage / Analyst Firm	Rating / Action	Target Price (INR)	Key Rationale
Macquarie	Initiated Outperform	INR 5,000	Favorable long-term risk/reward setup in core chronic therapies.
Prabhudas Lilladher	Upgraded to Buy	INR 4,750	Strengthened domestic market position (now 5th largest in India).
Fintel (Average Consensus)	Buy/Outperform	INR 4,511	Blended target from aggregate quantitative institutional analysis.
Trendlyne (Average Consensus)	Moderate Buy	INR 4,169	Based on the consensus of 17 recent analyst reports tracking long-term prospects.

Disclaimer: *This research summary is for informational purposes only and does not constitute financial advice. Equity investments are subject to market risks.*

Stock Detailed Analysis Report

TORNTPHARM.NS

Current Price: ₹3987.20

Generated: 2026-04-03 12:12

TORNTPHARM.NS - 3 Year Daily Price Chart

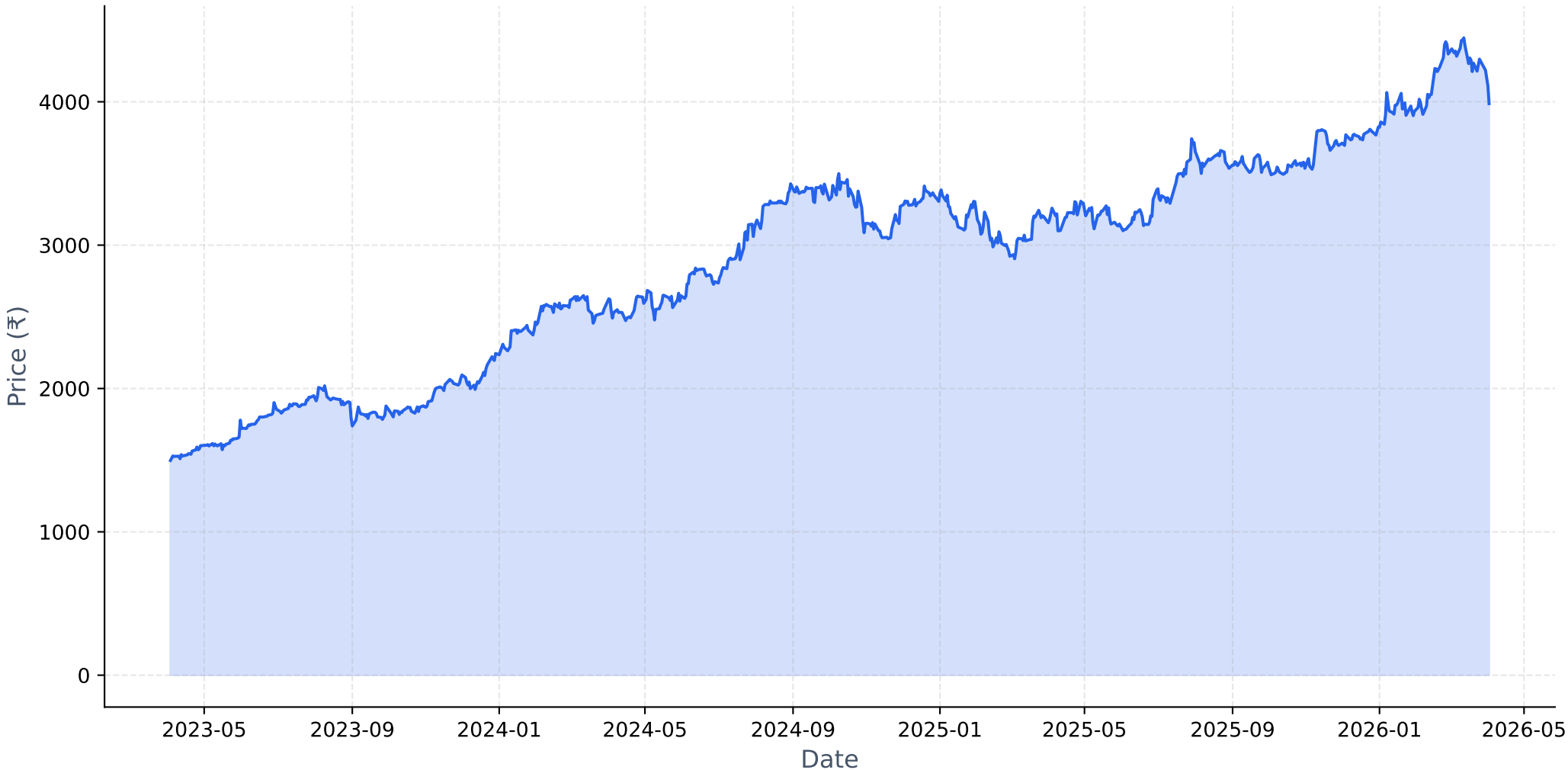

Long-term Fundamental Analysis (4 Years)

Metric	Is Growing?	Accelerating?	1Y Growth	3Y CAGR
Revenue	Yes	No	7.15%	10.36%
Net Income	Yes	No	15.39%	34.98%
ROE	Yes	No	4.26%	13.62%
EPS	Yes	No	15.39%	34.98%

Short-term Fundamental Analysis (6 Quarters)

Metric	Is Growing?	Recent QoQ	Avg QoQ
Revenue	Yes	0.15%	4.19%
Net Income	Yes	7.45%	6.08%
EPS	Yes	7.56%	8.88%

TORNTPHARM.NS - Relative Strength Analysis

═══ OVERVIEW ═══:	
Benchmark Index:	^CNXPHARMA
Sector:	Pharma
Classification:	**Weakening Leader**
RS Score:	54.5/100
:	
═══ RS RATIOS ═══:	
1M RS:	**0.968 [Neutral]**
3M RS:	**1.093 [Leader]**
6M RS:	**1.147 [Leader]**
1Y RS:	**1.229 [Strong]**
:	
═══ TURNAROUND ANALYSIS ═══:	
Turnaround Status:	**Not Detected**
:	
SIGNAL CRITERIA::	
✗ Emerging RS:	**Not accelerating**
✗ Medium-term Lagging:	**Not lagging**
✗ Performance Improving:	**Not improving**

Relative Strength Analysis: TORNTPHARM.NS vs ^CNXPHARMA
Classification: Weakening Leader

Price Performance Comparison (Normalized)

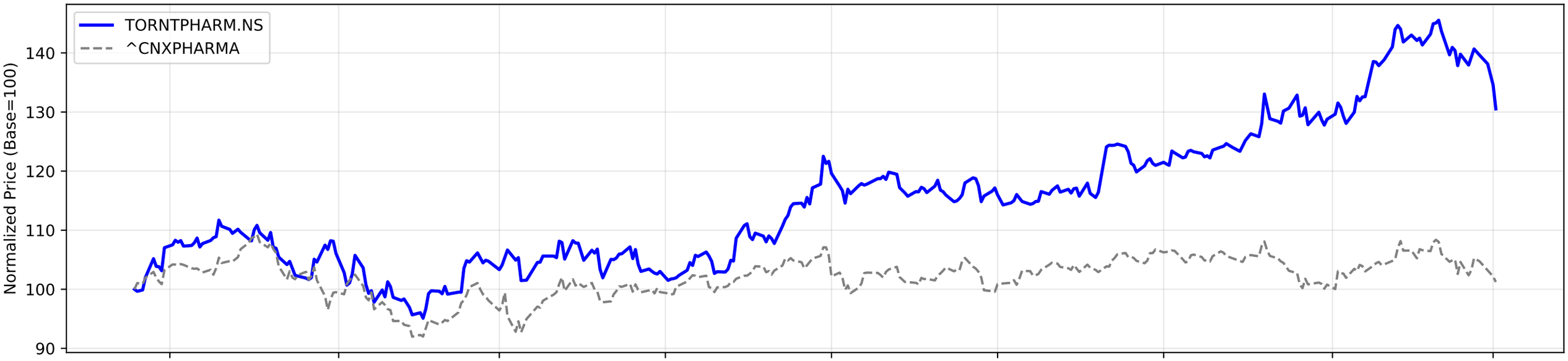

RS Ratio Trends (Multiple Timeframes)

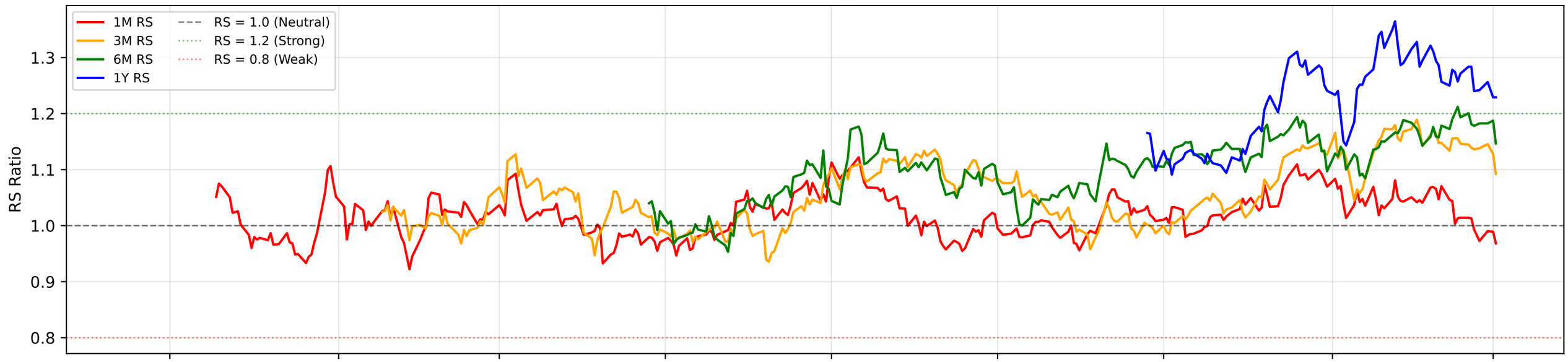

RS Composite Score Timeline

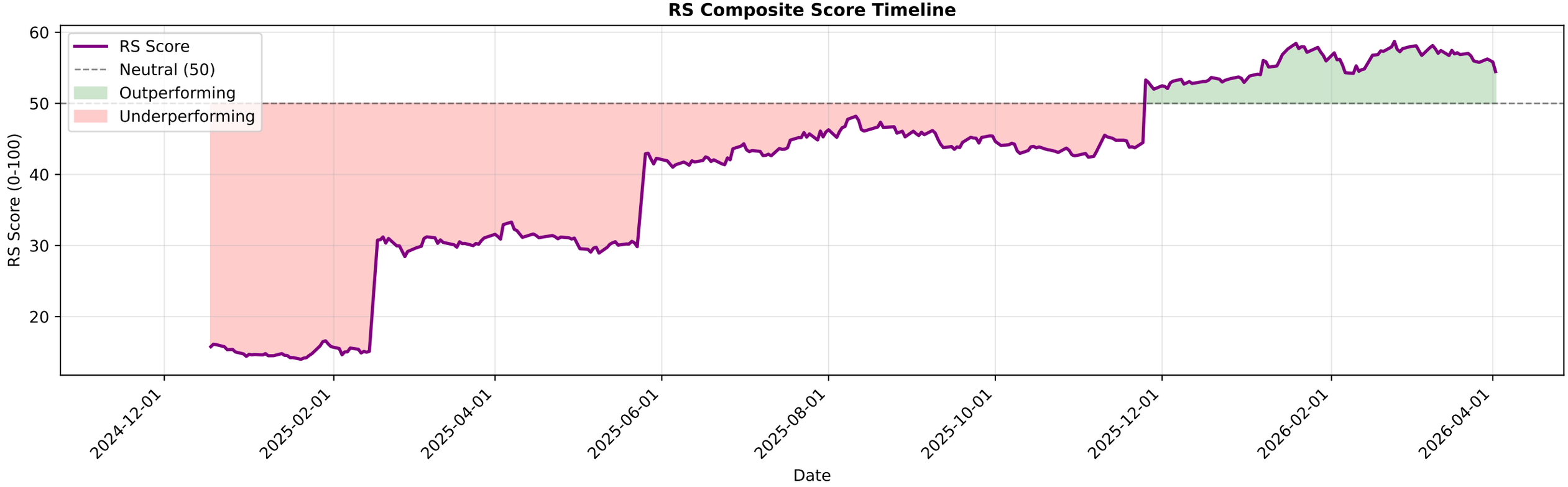

TORNTPHARM.NS - EMA Crossover Summary

EMA 20:	4234.71
EMA 50:	4168.41
EMA 200:	3796.48
Trend Status:	**Strong Uptrend**
Golden Cross Date:	2022-07-01 00:00:00+05:30
Golden Cross Price:	1400.80

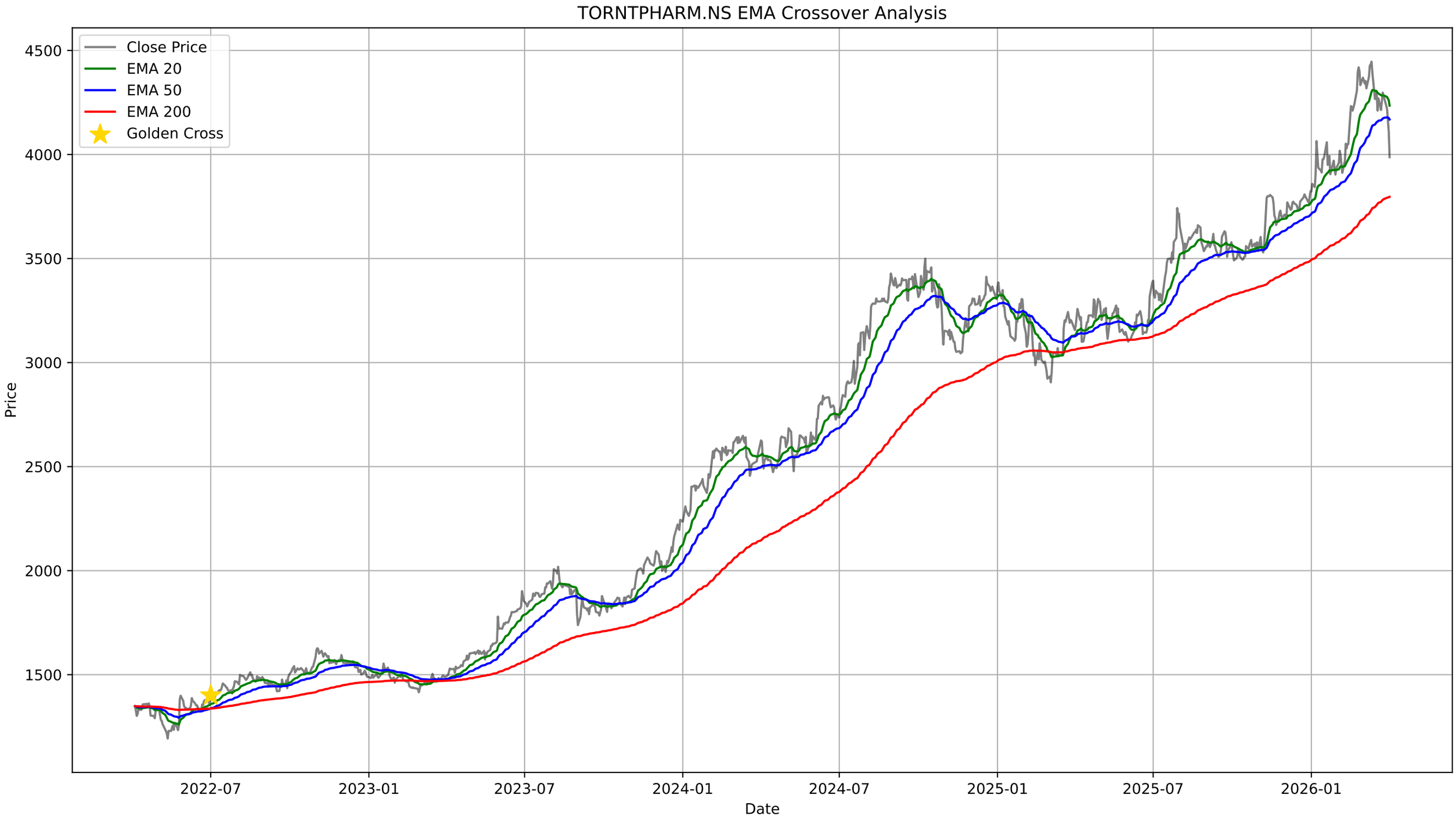
TORNTPHARM.NS EMA Crossover Analysis
Close Price
EMA 20
EMA 50
EMA 200
Golden Cross
Price
4500
4000
3500
3000
2500
2000
1500
2022-07
2023-01
2023-07
2024-01
2024-07
2025-01
2025-07
2026-01
Date

TORNTPHARM.NS - Bollinger Bands Summary

Current Price:	3987.20
Upper Band:	4509.37
Middle Band (SMA 20):	4288.78
Lower Band:	4068.19
%B:	-0.1836
Band Width:	0.1029
Status:	Below Lower Band
Signal:	**Buy Signal**
Recent Signal 1:	**Buy Signal at 2026-01-30 00:00:00+05:30**
Recent Signal 2:	**Buy Signal at 2026-04-01 00:00:00+05:30**
Recent Signal 3:	**Buy Signal at 2026-04-02 00:00:00+05:30**

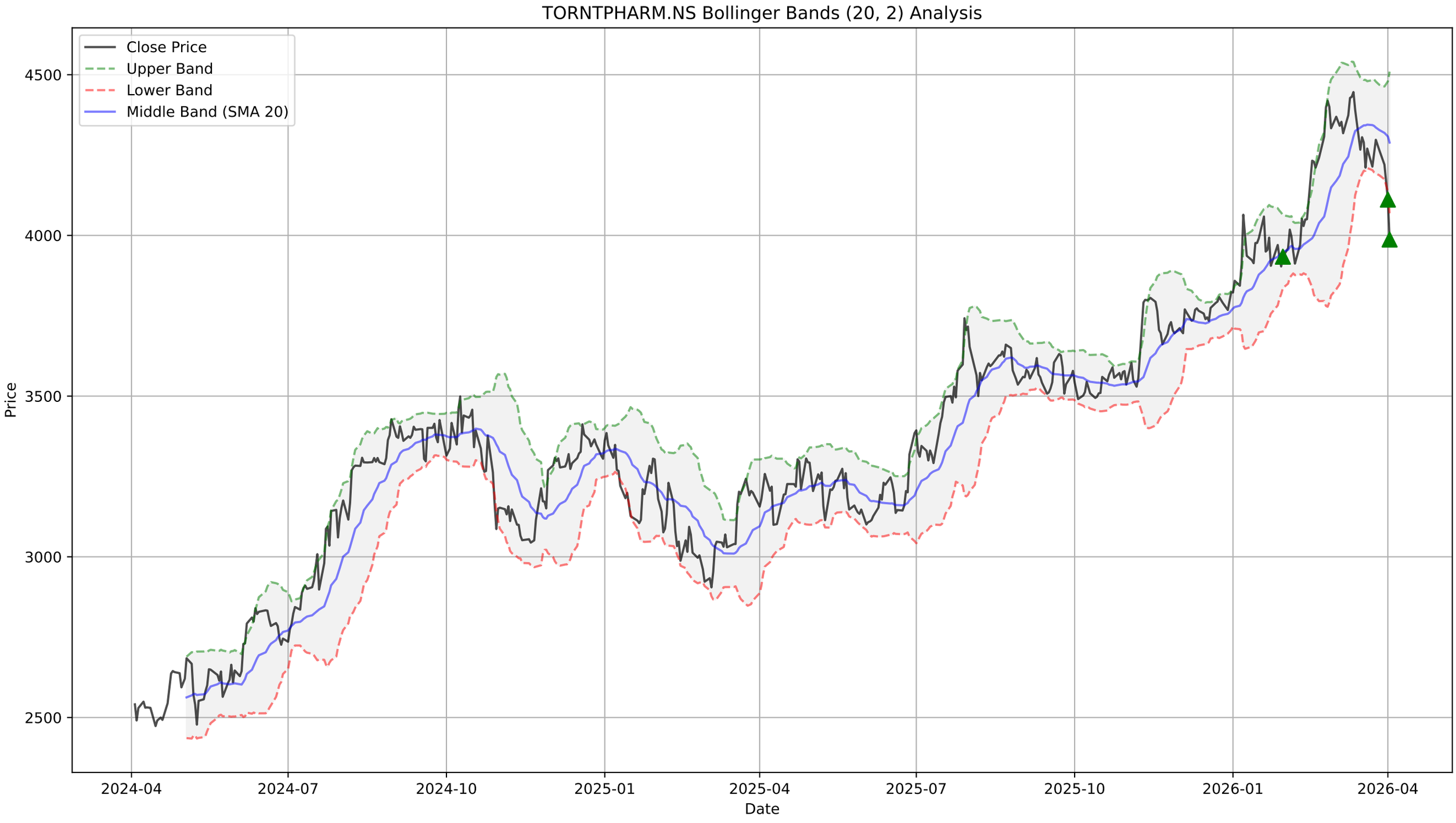
TORNTPHARM.NS Bollinger Bands (20, 2) Analysis
Close Price
Upper Band
Lower Band
Middle Band (SMA 20)
Price
4500
4000
3500
3000
2500
2024-04
2024-07
2024-10
2025-01
2025-04
2025-07
2025-10
2026-01
2026-04
Date

TORNTPHARM.NS - Supertrend Summary

Status:	**DOWNTREND (Sell)**
Supertrend Value:	4364.26
Signal Identified On:	2026-04-01

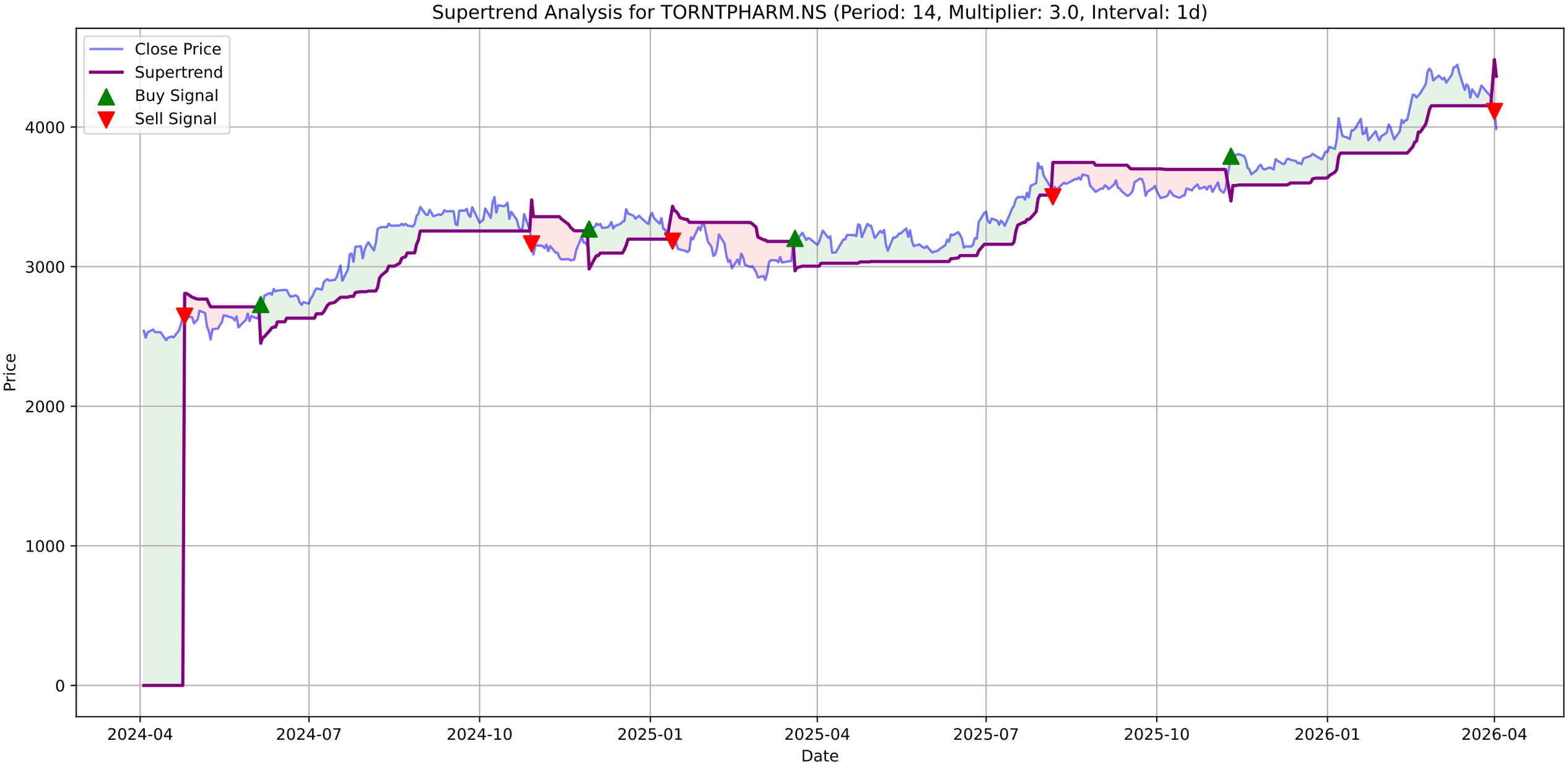
Supertrend Analysis for TORNTPHARM.NS (Period: 14, Multiplier: 3.0, Interval: 1d)
Close Price
Supertrend
Buy Signal
Sell Signal
Price
Date
0
1000
2000
3000
4000
2024-04
2024-07
2024-10
2025-01
2025-04
2025-07
2025-10
2026-01
2026-04

TORNTPHARM.NS - MACD Summary

MACD Line:	-21.97
Signal Line:	19.17
Histogram:	-41.14
Trend:	**Bearish**
Momentum:	**Strengthening**
Signal:	None

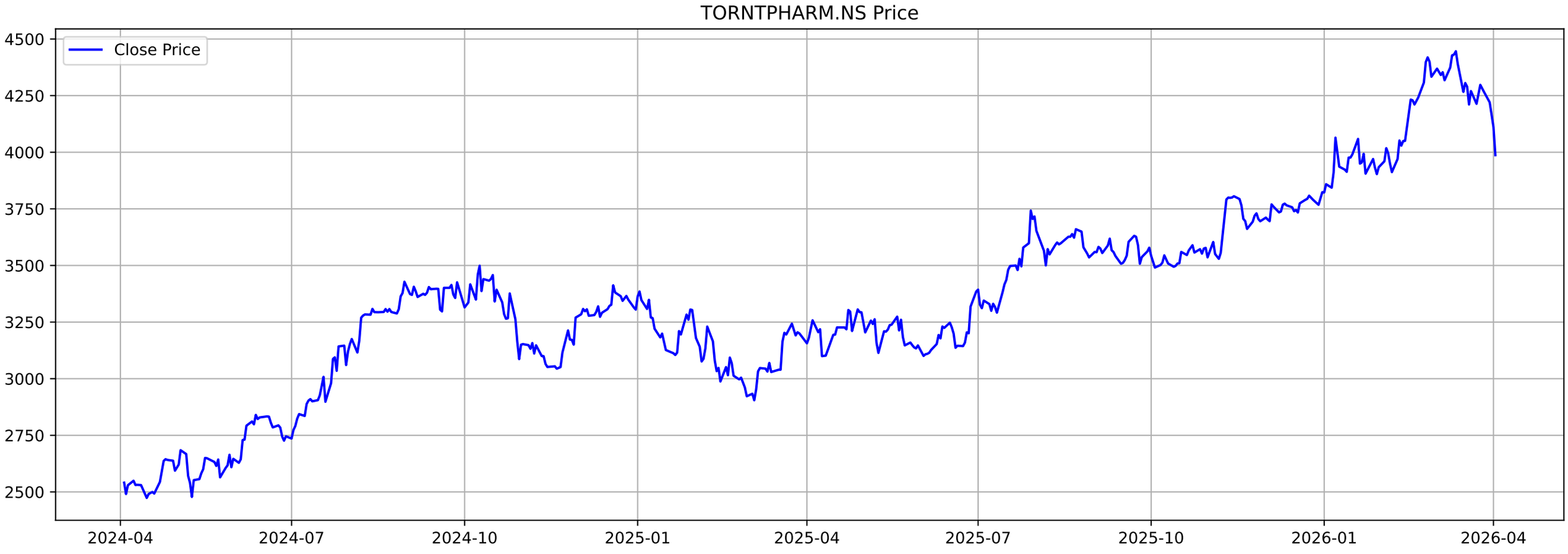
TORNTPHARM.NS Price
Close Price
4500
4250
4000
3750
3500
3250
3000
2750
2500
2024-04
2024-07
2024-10
2025-01
2025-04
2025-07
2025-10
2026-01
2026-04

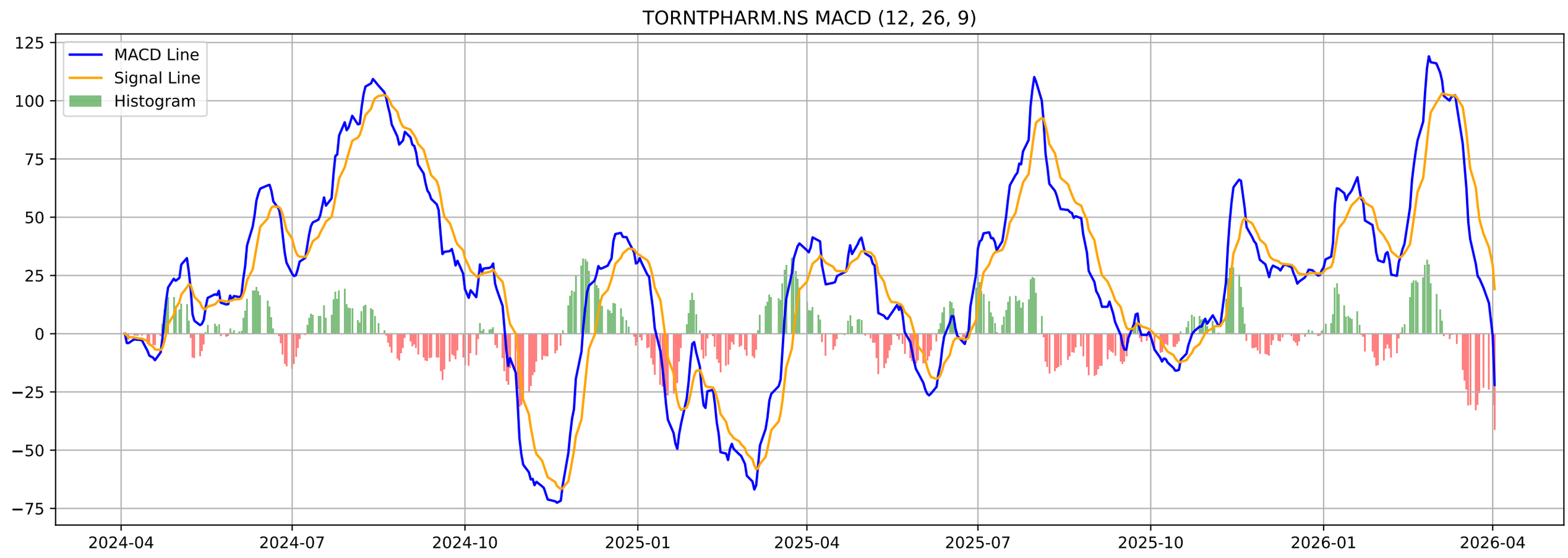
TORNTPHARM.NS MACD (12, 26, 9)
MACD Line
Signal Line
Histogram
125
100
75
50
25
0
−25
−50
−75
2024-04
2024-07
2024-10
2025-01
2025-04
2025-07
2025-10
2026-01
2026-04

TORNTPHARM.NS - Volatility Squeeze Summary

BB Width:	0.1029
ATR:	127.7713
Total Signals:	1
Signal 1:	ATR Contraction at 2026-01-05 00:00:00+05:30 (Price: 3843.45)

TORNTPHARM.NS - Volatility Squeeze Analysis

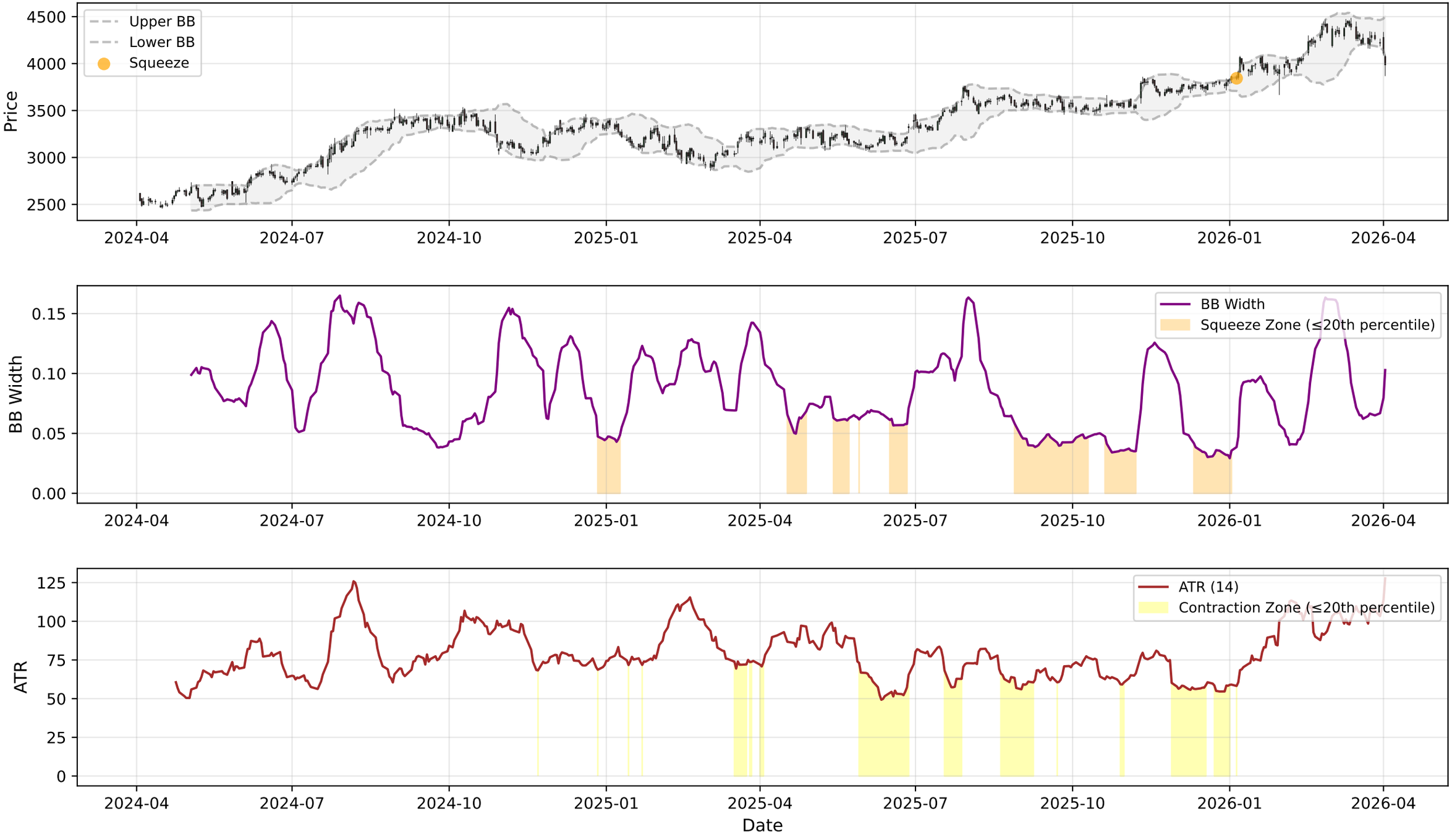

TORNTPHARM.NS - RSI-Volume Summary

Current RSI:	32.89
Current Volume:	810162
Volume MA 20:	396752
Bullish Divergences:	2
Bearish Divergences:	2
Bullish Div 1:	Date: 2024-04-15 00:00:00+05:30, Price: 2473.40
Bullish Div 2:	Date: 2024-11-19 00:00:00+05:30, Price: 3044.19
Bearish Div 1:	Date: 2025-04-28 00:00:00+05:30, Price: 3306.01
Bearish Div 2:	Date: 2026-03-12 00:00:00+05:30, Price: 4446.00

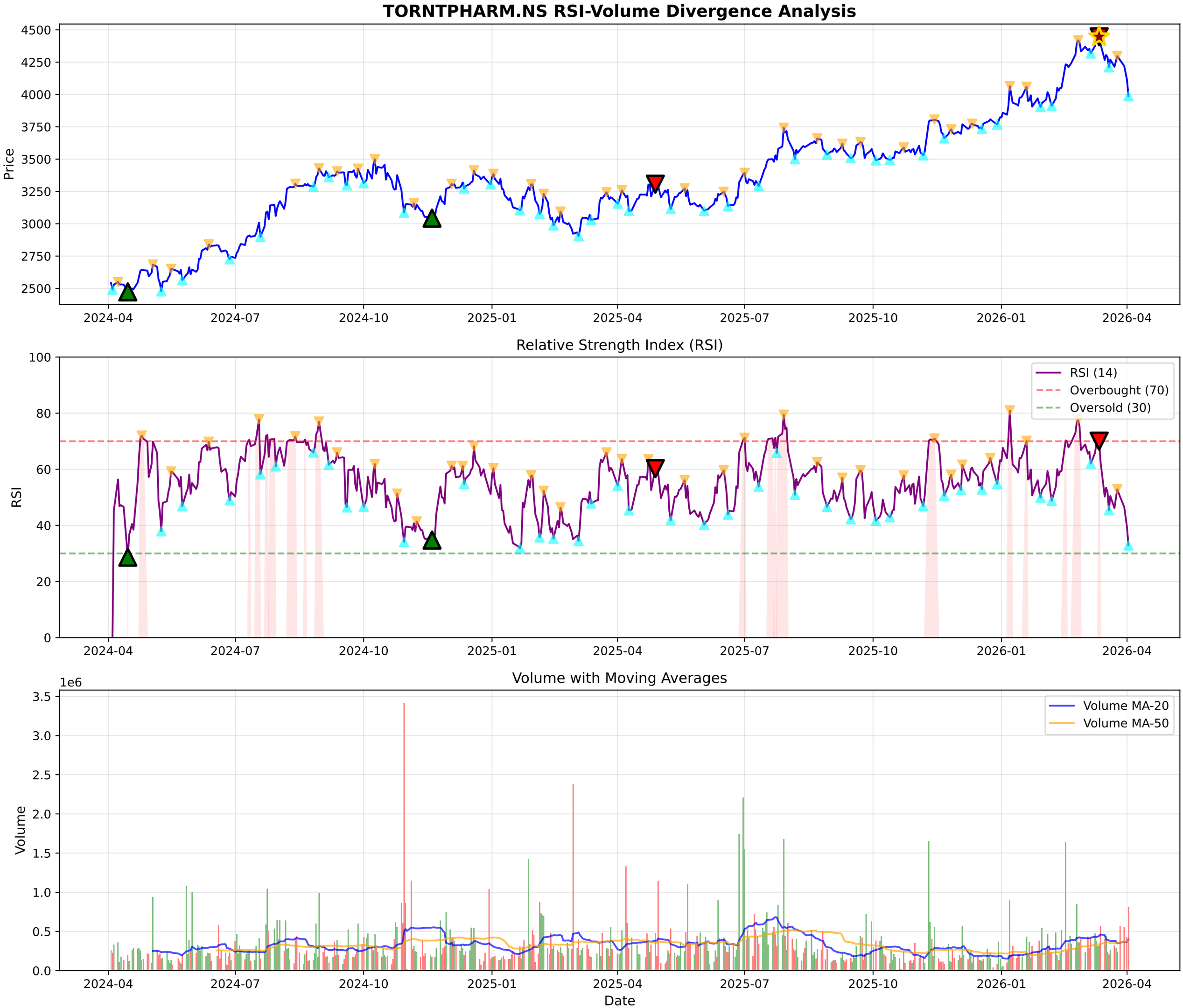
TORNTPHARM.NS RSI-Volume Divergence Analysis
Price
4500
4250
4000
3750
3500
3250
3000
2750
2500
2024-04
2024-07
2024-10
2025-01
2025-04
2025-07
2025-10
2026-01
2026-04
Relative Strength Index (RSI)
RSI
100
80
60
40
20
0
RSI (14)
Overbought (70)
Oversold (30)
Volume with Moving Averages
1e6
Volume
3.5
3.0
2.5
2.0
1.5
1.0
0.5
0.0
Volume MA-20
Volume MA-50
Date

TORNTPHARM.NS - Volume Analysis

═══ VOLUME ANALYSIS ═══:	
Status:	**34 Signals Detected**
:	
2026-03-12 [+]:	**Buying Exhaustion (Bearish Div)**
2026-03-13 [-]:	Distribution Day
2026-03-19 [+]:	**Selling Exhaustion (Bullish Div)**
2026-03-27 [-]:	Distribution Day
2026-03-30 [-]:	Distribution Day

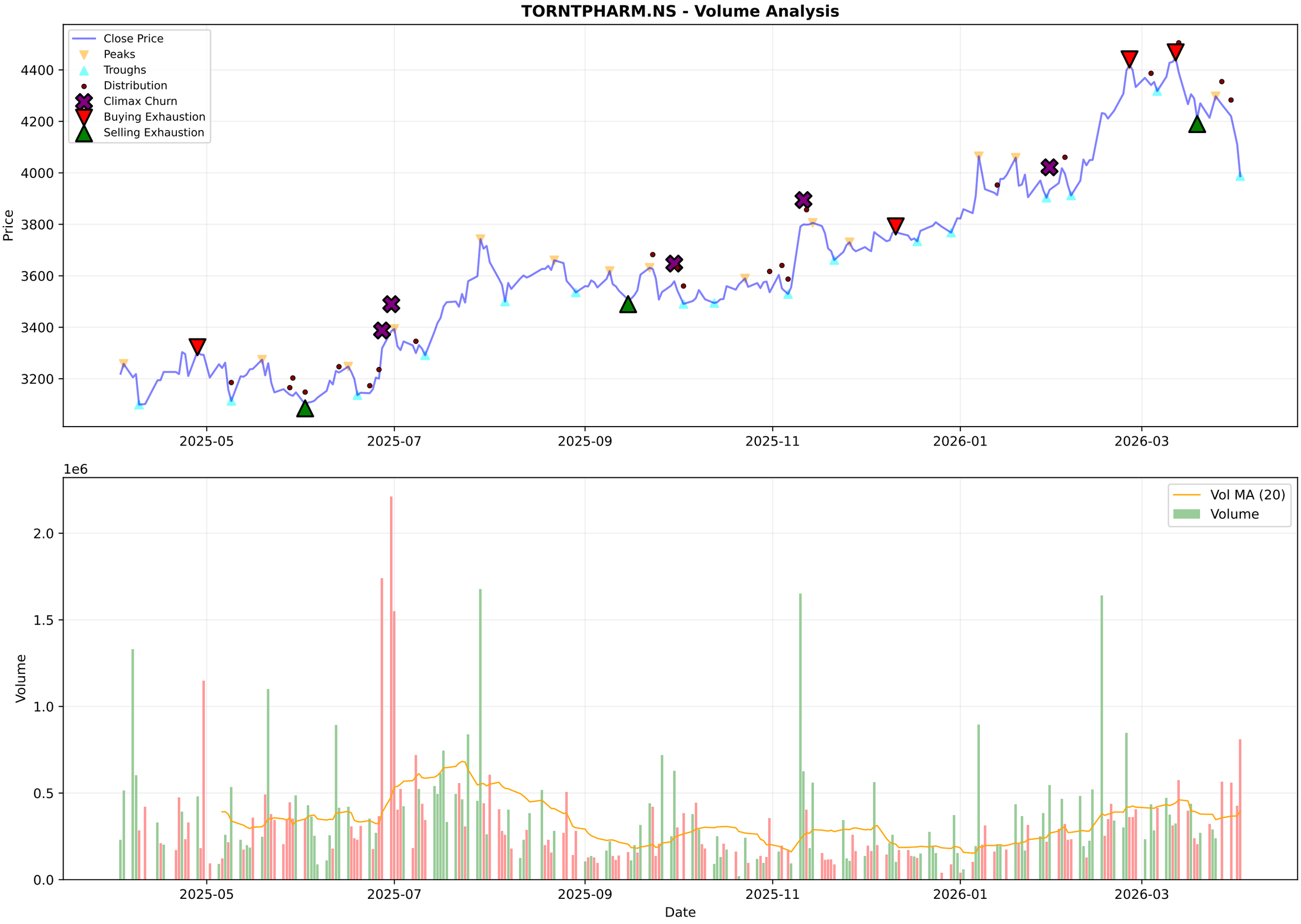
TORNTPHARM.NS - Volume Analysis
Close Price
Peaks
Troughs
Distribution
Climax Churn
Buying Exhaustion
Selling Exhaustion
Price
4400
4200
4000
3800
3600
3400
3200
2025-05
2025-07
2025-09
2025-11
2026-01
2026-03
1e6
Vol MA (20)
Volume
Volume
2.0
1.5
1.0
0.5
0.0
Date

TORNTPHARM.NS - Candlestick Classification Summary

═══ CANDLESTICK CLASSIFICATION ═══:	
Latest Classification:	**Buyer Control**
Recent Trend Score (10-day avg):	-0.10
:	
Distribution:	
No Control:	122
Buyer Control:	60
Seller Control:	42
Buyer Strong Control:	3
Seller Strong Control:	1

TORNTPHARM.NS - Candlestick Classification
Seller Strong Control
Seller Control
No Control
Buyer Control
Buyer Strong Control
Price
4400
4200
4000
3800
3600
3400
1e6
Volume
1.5
1.0
0.5
0.0
2025-07-11
2025-08-06
2025-09-03
2025-09-29
2025-10-27
2025-11-21
2025-12-17
2026-01-13
2026-02-09
2026-03-06
Date

Multi-Timeframe Supertrend Analysis

Timeframe	Status	Value	Last Price	Signal Date
1 Week	**UPTREND (Buy)**	3918.66	3987.2	2025-07-14
1 Day	**DOWNTREND (Sell)**	4364.26	3987.2	2026-04-01
15 Min	**UPTREND (Buy)**	3932.29	3987.2	2026-04-02

Multi-Timeframe MACD Analysis

Timeframe	Trend	Momentum	Signal
1 Week	**Bearish**	Weakening	Bearish Crossover (Sell)
1 Day	**Bearish**	Strengthening	No Signal
15 Min	**Bullish**	Weakening	No Signal

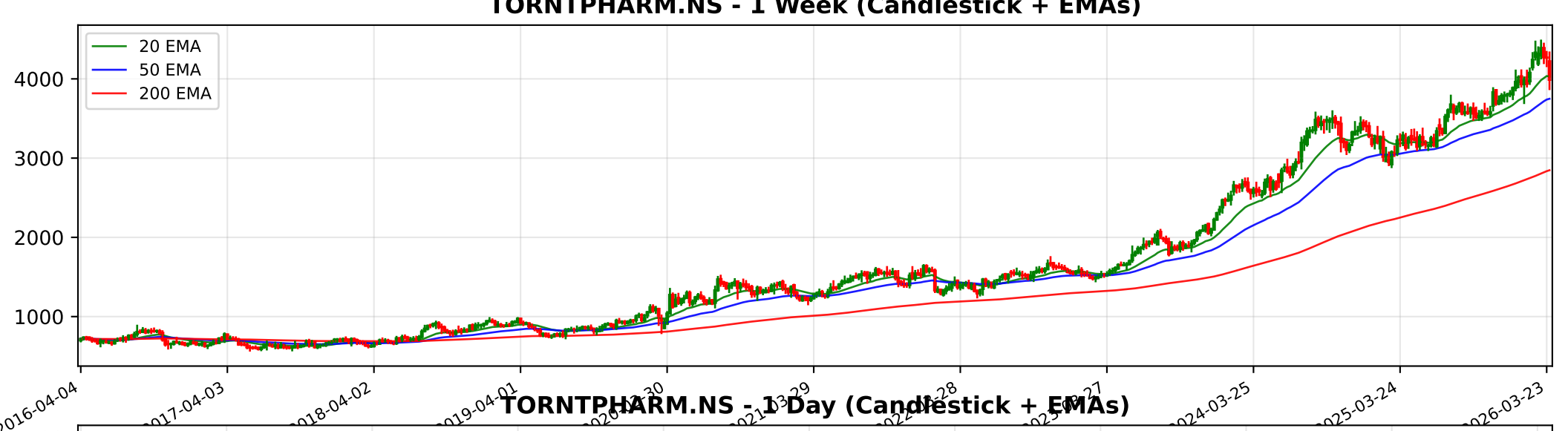
TORNTPHARM.NS - 1 Week (Candlestick + EMAs)
20 EMA
50 EMA
200 EMA
4000
3000
2000
1000
2016-04-04
2017-04-03
2018-04-02
2019-04-01
2024-03-25
2025-03-24
2026-03-23

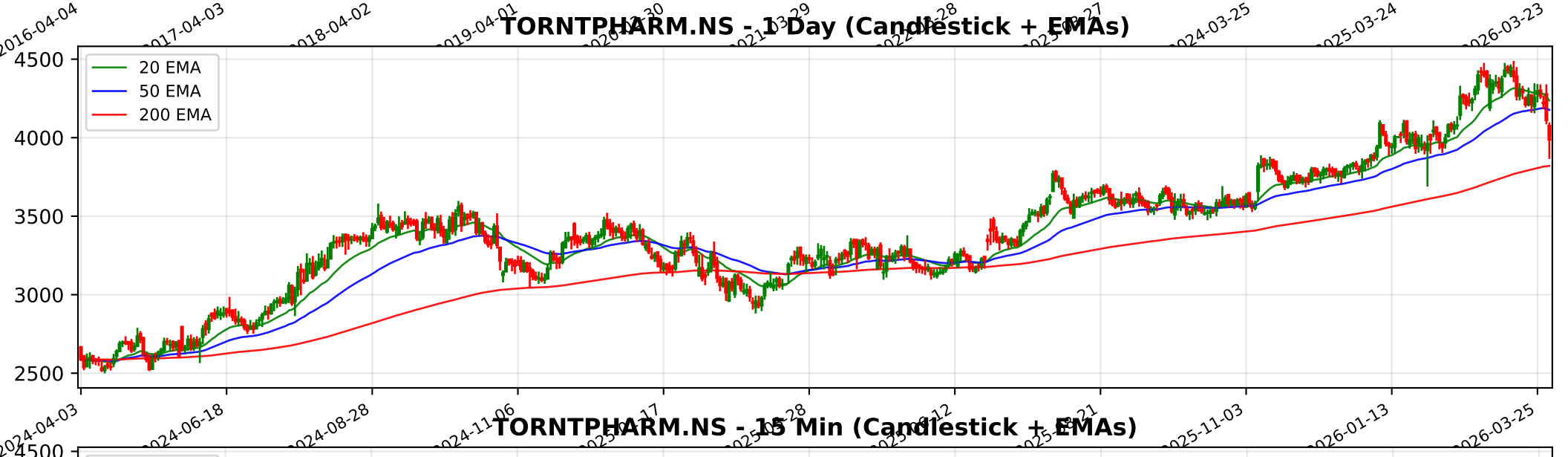
TORNTPHARM.NS - 1 Day (Candlestick + EMAs)
20 EMA
50 EMA
200 EMA
4500
4000
3500
3000
2500
2024-04-03
2024-06-18
2024-08-28
2024-11-06
2025-11-03
2026-01-13
2026-03-25

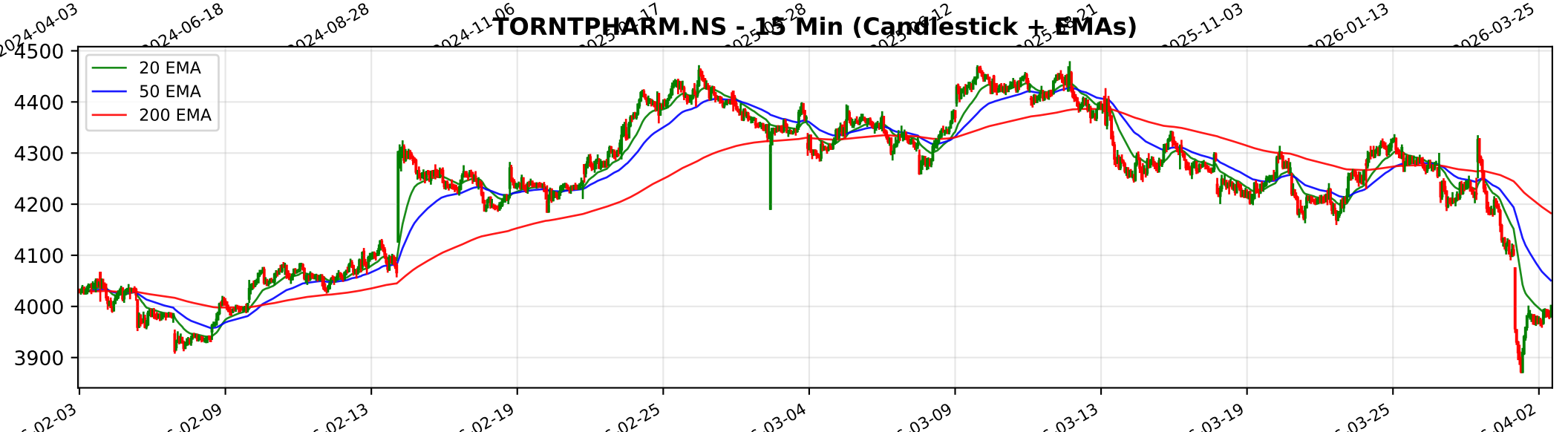
TORNTPHARM.NS - 15 Min (Candlestick + EMAs)
20 EMA
50 EMA
200 EMA
4500
4400
4300
4200
4100
4000
3900
02-03
02-09
02-13
02-19
02-25
03-04
03-09
03-13
03-19
03-25
04-02

Trendlyne Snapshot - TORNTPHARM_main

Markets | MarketMind AI | Baskets | Alerts | F&O | MF | Reports | Screeners | Subscribe | Superstars | Portfolio | Watchlist | Insider Trades | Results | More

Search Stock, IPO, MF

MARKETS / SECTOR : PHARMACEUTICALS & BIOTECHNOLOGY / INDUSTRY : PHARMACEUTICALS / TORRENT PHARMACEUTICALS LTD.

Torrent Pharmaceuticals Ltd.

Ask MarketMind AI v1.5

NSE: TORNTPHARM | BSE: 500420

Torrent Pharma Live Share Price Today, Share Analysis and Chart

Expensive Performer | In 3 Starfolio Baskets

IRAN WAR IMPACT Based on the latest financial disclosures up to the March 2026 quarter, the impact of the ongoing regional conflict on Torrent Pharmaceuticals Ltd. is categorized as minimal to low negative, primarily due to the company's high revenue concent... Read More

3987.20 -124.10 (-3.02%)

↑ 28.55% Gain from 52W Low

823.7K NSE+BSE Volume High volume today

NSE 02 Apr, 2026 3:31 PM (IST)

Watchlist | Portfolio | Alert | My Notes

Overview | FORECASTER | STOCK REPORT | Buy Sell Zone | F&O | Financials | News | Reports | Technicals | Shareholding | Deals | Corporate Actions | Alerts | About

Durability score	Valuation Score	Momentum Score	Analyst Price Target
90.0 / 100	26.3 / 100	51.5 / 100	4,527
High Financial Strength	Expensive Valuation	Technically Neutral	1Yr Price target upside is 14%

Expensive Performer — These stocks are strong in quality but with mid-range technicals. Their valuations are expensive — View Similar — Embed DVM

FORECASTER

S	W
O	T

18 | 11 | 2 | 3

SWOT Analysis

Check Before You Buy

VIEW FULL CHECKLIST

High rank — 16 Positive • 7 Negative

69.6% Pass in checklist

0 — 45 — 55 — 100

PE Valuation Check

Right Now	1 Year Forward
Fairly Valued -2.5%	Fairly Valued -4.9%

INSIGHT Torrent Pharma is fairly valued at both current PE and future earnings estimat

DVM
Key Metrics
Price Chart
Forecaster
Financials
Technicals
Shareholding
Deals
Documents
Corporate actions
Company Profile

Torrent Pharma Key Metrics

Preset Metrics: Preset Metrics

ROE Ann. %	Broker Average Target	Market Capitalization	Price to Book
25.2	4,169.67	134,944.9	14.9

Trendlyne Snapshot - TORNTPHARM_forecaster

Markets | MarketMind AI | Baskets | Alerts | F&O | MF | Reports | Screeners | Subscribe | Superstars | Portfolio | Watchlist | Insider Trades | Results | More

Search Stock, IPO, MF

MARKETS / SECTOR : PHARMACEUTICALS & BIOTECHNOLOGY / INDUSTRY : PHARMACEUTICALS / TORRENT PHARMACEUTICALS LTD.

Torrent Pharmaceuticals Ltd.

NSE: TORNTPHARM | BSE: 500420

Expensive Performer | In 3 Starfolio Baskets

Download real time STOCK REPORT

3987.20 -124.10 (-3.02%)

↑ 28.55% Gain from 52W Low

823.7K NSE+BSE Volume | High volume today

NSE 02 Apr, 2026 3:31 PM (IST)

Watchlist | Portfolio | Alert | My Notes

Overview | FORECASTER | STOCK REPORT | Buy Sell Zone | F&O | Financials | News | Reports | Technicals | Shareholding | Deals | Corporate Actions | Alerts | About

Torrent Pharma - TORNTPHARM - stock price prediction, stock forecast, target price, analyst ratings from 29 analysts

Torrent Pharma has a share price target of Rs 4527, revenue growth forecast of 21.1%, and profit growth estimate of 17.1% for FY26, based on top 29 analyst calls.

Torrent Pharma FORECASTER - Analyst Estimates

FORECASTER DASHBOARD →

SHARE PRICE TARGET FORECAST

12 MONTH ESTIMATE

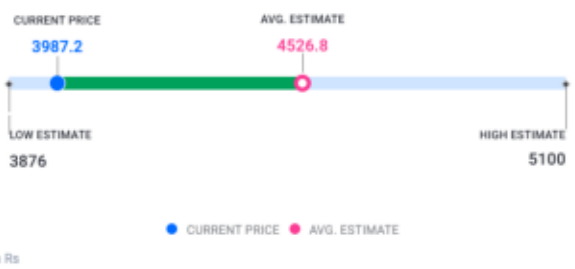

↑ HIT Torrent Pharma's share price target is above the current price, with an upside of 13.5%

EPS FORECAST

QUARTER | ANNUAL

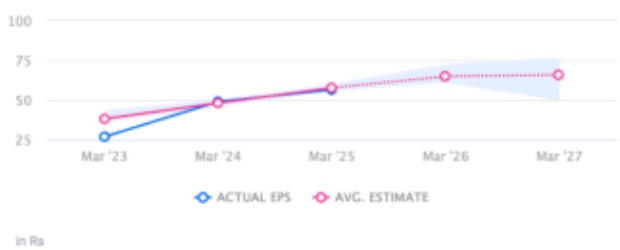

↓ MISS Torrent Pharma's EPS was lower than average estimate 2 times in past 3 years

CONSENSUS RECOMMENDATION

29 ANALYST Recommendations

BUY

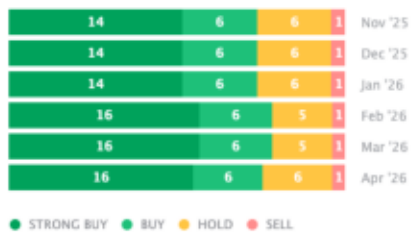

The consensus recommendation from 29 analysts for Torrent Pharma is BUY