© 2026 Stock Research. All Rights Reserved.

Strategic Trading Analysis

Step 1: Audit the Data

- **Data Present:**
  - Multi-timeframe price charts (Weekly, Daily, 15-Minute).
  - Moving Averages (EMA 20, 50, 200).
  - Momentum and trend indicators (RSI, MACD, Supertrend, Bollinger Bands).
  - Volume analysis (Distribution days, Moving Average overlays).
  - Relative Strength analysis vs. Benchmark (^CNXAUTO).
  - Fundamental snapshot (Revenue/Net Income growth, Valuation, Analyst target prices).
- **Data Missing:**
  - Order book depth.
  - Derivatives data (Open Interest, Put-Call Ratio) to gauge immediate institutional positioning.
  - Macro-economic overlay or specific peer group comparisons.
- **Confidence Level:** High. The report provides an exceptionally comprehensive view of both technical and fundamental conditions, allowing for a high-probability assessment of the asset's intermediate-term market structure.

Step 2: Analyze the Setup

- **Price Structure & Trend:** The stock is in a confirmed long-term uptrend but is currently experiencing a sharp short-term corrective phase. It has retraced from recent highs near INR 4000 down to INR 3391.40. Crucially, the current price is testing a major dynamic support level: the 200-day EMA (INR 3395.41).
- **Momentum:** Momentum is heavily bearish across multiple timeframes. The daily MACD is deep in negative territory with a bearish trend, and both the Daily and Weekly Supertrends are signaling a "DOWNTREND (Sell)". Furthermore, the RSI is hovering around 41.56, showing weakness but not quite in oversold territory yet.
- **Volume & Relative Strength:** The Relative Strength profile has been downgraded to "Weakening Leader." Volume analysis indicates multiple recent "Distribution Days" and a "Buying Exhaustion" signal in late February.
- **Confluence for a Positional Trade:** While the fundamental valuation ("Undervalued" PE) and long-term durability are strong, the technical setup warns against catching a falling knife. Buying directly on the 200-day EMA without price action confirmation carries excess risk. A positional trader should wait for a base to form and for short-term momentum to shift back to the upside before committing capital for a 1-4 month hold.

Step 3: Formulate the Recommendation

Based on the aggressive short-term downtrend and bearish momentum, I recommend **NO** immediate entry. The stock is at a critical make-or-break level at the 200-day EMA, but we must wait for buyers to prove they are in control.

Here is the conditional trading plan for a potential intermediate-term setup:

- **Condition to Buy:** Wait for the price to successfully defend the 200-day EMA and print a daily close above the 20-day EMA (currently around INR 3512). This will confirm that the intermediate-term correction is over and short-term momentum has aligned with the macro uptrend.
- **Entry Price:** INR 3525.00 (Hypothetical trigger upon confirming the reclaim of the 20-day EMA).

© 2026 Stock Research. All Rights Reserved.

- **Stop Loss:** INR 3340.00 (Hypothetical risk level, placed cleanly below the 200-day EMA to invalidate the thesis if support breaks).

© 2026 Stock Research. All Rights Reserved.

- **Take Profit:** INR 3950.00 (Hypothetical target, re-testing previous highs and aligning with the Trendlyne analyst consensus target of INR 3953. This represents a ~12% upside, fitting your target parameters).

© 2026 Stock Research. All Rights Reserved.

Candlestick Classification Analysis

As a seasoned Candlestick Trader utilizing the provided 5-step classification algorithm, I have reviewed the **Candlestick Classification Summary (Page 20)** and the **Candlestick Classification Chart (Page 21)** for TVSMOTOR.NS.

Here is my professional interpretation of the price action and my prediction for the stock's future movement.

1. Macro Context: The Shift in Momentum

Looking at the broader chart (Page 21), TVSMOTOR was in a sustained uptrend characterized by a healthy mix of **Buyer Control (Light Green)** and **No Control (Gray)** consolidation candles.

However, around the late Feb/early March 2026 period (near the INR 3900 peak), the character of the chart changed. We saw the appearance of **Seller Control (Light Red)** candles accompanied by significant spikes in the volume pane. * **Algorithmic meaning:** Under Step 1 and Step 4 of your logic, these candles had moderate to large bearish bodies relative to ATR, closing near their lows, and the high volume acted as a >1.0x multiplier, confirming institutional distribution. This initiated a sharp, aggressive sell-off down to the INR 3300-INR 3400 zone.

2. Recent Price Action: Exhaustion and Base Building

To predict the future, we must look at the extreme right of the chart (late March/early April 2026) and the data on Page 20.

- **The "No Control" Cluster:** After the sharp drop, the selling momentum halts. The chart shows a dense cluster of **No Control (Gray)** candles.
  - *Algorithmic interpretation (Steps 2 & 3):* These candles likely have small bodies relative to their ATR. More importantly, they likely feature wicks on both ends. Sellers tried to push lower but failed (forming lower wicks), and buyers couldn't sustain rallies (forming upper wicks). The algorithm correctly classifies this as an equilibrium/indecision state.
- **Volume Dry-Up:** Looking at the volume pane directly beneath this recent consolidation, the volume bars have significantly shrunk compared to the sell-off phase.
  - *Algorithmic interpretation (Step 4):* "Price without volume is half the story." The low volume (<0.8x avg) applies a 0.6x multiplier, weakening any residual bearish signals. Supply is drying up. Sellers are exhausted.
- **The Latest Signal:** According to Page 20, the Latest Classification is **Buyer Control (+1)**. The last candle on the chart is Light Green.
  - *Algorithmic interpretation:* Buyers have finally formed a moderate bullish body that closed near its highs. While it may not yet have the explosive volume to trigger a "+2 Buyer Strong Control," it is the first sign of demand stepping back in after the consolidation.

3. The 10-Day Trend Score

Page 20 notes the **Recent Trend Score (10-day avg) is -0.10**. This is a critical piece of data. Because the score is nearly zero, it mathematically proves that the aggressive bearish momentum (which would have

© 2026 Stock Research. All Rights Reserved.

yielded averages of -1.0 or lower) has dissipated. The tug-of-war is currently completely neutralized, leaning ever-so-slightly bearish on a lagging basis, but the momentum has stalled.

Future Price Prediction: Short-Term **Bullish** Reversal / Relief Rally

Based on the candlestick classification logic, **the probability favors a move to the upside (Bullish).**

Why?1. **Selling Exhaustion:** The aggressive "-1 Seller Control" candles have vanished, replaced by "0 No Control" candles with low volume. Sellers have run out of ammunition at the INR 3300-INR 3400 support zone.2. **Buyer Initiation:** The most recent "+1 Buyer Control" candle shows that buyers are beginning to dictate the close (Step 2 logic: closing near the high of the day). 3. **Risk/Reward:** Structurally, the stock has built a base.

What to watch for (The Trader's Execution Plan): While the immediate prediction is a bounce/rally, as a professional trader, I need confirmation. * **Bullish Confirmation:** I am looking for the next few sessions to print a **Buyer Strong Control (+2)** candle (Dark Green). Based on Step 4 of your algorithm, this will require price to move up *with high volume (>1.3x avg)*. If we see a Dark Green candle, it confirms institutional accumulation, and the stock will likely aggressively retrace back toward the INR 3600-INR 3700 levels.* **Invalidation:** If the price breaks below the recent cluster of Gray "No Control" candles (roughly below INR 3300) and prints a Seller Control (-1 or -2) candle on expanding volume, the base has failed, and the bearish trend will resume.

Conclusion: The bleeding has stopped. The stock is currently in an accumulation/base-building phase following a sharp drop. Expect the price to pivot upward from here, led by emerging **Buyer Control**.

News & Analyst Targets

As a stock research analyst, I have synthesized the latest market developments, operational news, and brokerage updates for **TVS Motor Company (NSE: TVSMOTOR)** for the first week of April 2026.

Here is the detailed breakdown of the latest insights:

1) Latest News for TVSMOTOR This Week

- **Record Auto Sales:** TVS Motor Company released its March 2026 auto sales data, reflecting a stellar finish to FY26. The company posted its highest-ever annual sales of 5.89 million units (+24% YoY). For the month of March, total sales jumped by a robust 25% YoY to 519,358 units.
- **Standout Segment Performance:**
  - **Domestic 2W:** Sales grew 25% to 372,383 units, fueled by a sharp 31% spike in scooter sales (217,624 units) and an 18% rise in motorcycle sales.
  - **Electric Vehicles (EV):** EV traction remains exceptionally strong, with volumes up 44% YoY to 38,877 units.
  - **Three-Wheelers & Exports:** Three-wheeler sales leaped by 46% (21,224 units), and the international business registered a healthy 25% export growth (141,443 units).

© 2026 Stock Research. All Rights Reserved.

- **Stock Price Movement:** Despite reporting double-digit sales growth, TVS Motor shares fell by roughly 3% this week, trading in the INR 3,330 to INR 3,391 range. This pullback was largely driven by broader market sentiment and macro-anxieties surrounding Middle East geopolitical tensions.
- **Corporate Action:** The company declared an interim dividend of INR 12 per share (1200% on the face value of INR 1) for FY26, translating to a INR 570 crore payout. A major institutional block trade worth INR 26.08 crore (~75,804 shares) was also executed on the NSE.

2) Brokerage Upgrades and Downgrades

The stock is currently witnessing mixed views as analysts balance exceptional operating metrics with stretched valuations.* **Downgrades/Target Cuts: CLSA** recently cut its target price on TVS Motor to INR 3,846 (from INR 4,116), instituting a 6-9% EPS cut for FY27/28 as part of broader OEM sector adjustments, though they maintain an "Outperform" rating due to structural demand. **HSBC** downgraded the stock from 'Buy' to 'Hold' with a target of INR 4,000, indicating that while TVS's R&D and standalone margins are phenomenal, the stock is currently fairly valued. * **Technical Downgrade:** From a technical momentum perspective, platforms like StockInvest downgraded the stock to a short-term "Sell" candidate as it slipped below key short-term moving averages (5-day, 20-day, and 50-day) during this week's market volatility.* **Upgrades/Reiterations:** Conversely, following a massive Q3FY26 margin beat (13.1% EBITDA margin), brokerages like **Nomura** and **Motilal Oswal** reiterated their 'Buy' ratings, projecting TVSMOTOR to continue outpacing the industry via product premiumization and scale benefits.

3) Other News Impacting TVSMOTOR

- **Aggressive EV Strategy (TVS Orbiter V1 Launch):** Directly impacting its rivalry with Ola Electric and Bajaj, TVS officially launched the "Orbiter V1" electric scooter. This marks the company's most accessible EV entry yet at a highly disruptive price of INR 49,999, utilizing an innovative Battery-as-a-Service (BaaS) subscription model starting at INR 862/month.
- **Strengthening Premium ICE Pipeline:** The launch of the *NTORQ 150*, billed as India's first hyper-sport scooter targeting Gen Z, positions TVS to heavily compete with premium models like the Aprilia SR160 and Yamaha Aerox 155, solidifying its ICE profit pools.
- **Broader Macro Headwinds:** Indirectly, TVS shares are being impacted by rising crude oil/energy prices and a weakening Indian Rupee. Furthermore, while domestic metrics are solid, investors are closely monitoring the company's overseas subsidiaries (like Norton) and slightly softer European export conditions, which could act as a drag on consolidated margins.

4) Latest Analyst and Brokerage Targets

Current market price (as of the first week of April 2026) is hovering around INR 3,391.

Brokerage Firm	Rating	Target Price (INR)	Key Rationale / Notes
Emkay Global	Buy	INR 4,500	Top 2W pick; strong export recovery, market share gains, and SoTP valuation bump.
Motilal Oswal	Buy	INR 4,461	Premium valuation justified by steady margin improvement and 26% EBITDA CAGR (FY25-28).

© 2026 Stock Research. All Rights Reserved.

Brokerage Firm	Rating	Target Price (INR)	Key Rationale / Notes
Jefferies	Buy	INR 4,250	High conviction on structural volume growth and premium EV/ICE mix.
Investec	Buy	INR 4,220	Retained positive outlook on steady realization improvements.
Nomura	Buy	INR 4,159	Upgraded due to new product cycle (Orbiter EV, NTORQ 150) and robust ICE scooter demand.
Axis Capital	Buy	INR 4,100	Strong operating leverage benefits pushing up base margins.
HSBC	Hold	INR 4,000	Downgraded rating due to limited near-term upside; fair valuation reached.
JPMorgan	Hold	INR 3,860	Cautious on immediate valuations despite strong volume beats.
CLSA	Outperform	INR 3,846	Target cut from INR 4,116 adjusting for 6-9% EPS moderation; retained Outperform on volume strength.

(Disclaimer: Price targets and ratings are based on institutional updates available as of April 2026. This is for research purposes only and not direct financial advice.)

Stock Detailed Analysis Report

TVSMOTOR.NS

Current Price: ₹3391.40

Generated: 2026-04-03 12:25

TVSMOTOR.NS - 3 Year Daily Price Chart

Long-term Fundamental Analysis (4 Years)

Metric	Is Growing?	Accelerating?	1Y Growth	3Y CAGR
Revenue	Yes	No	12.91%	20.05%
Net Income	Yes	No	32.57%	43.48%
ROE	Yes	Yes	6.56%	4.41%
EPS	Yes	No	32.54%	43.48%

Short-term Fundamental Analysis (6 Quarters)

Metric	Is Growing?	Recent QoQ	Avg QoQ
Revenue	Yes	201.91%	45.70%
Net Income	Yes	-5.88%	3.21%
EPS	Yes	0.93%	0.93%

TVSMOTOR.NS - Relative Strength Analysis

═══ OVERVIEW ═══:	
Benchmark Index:	^CNXAUTO
Sector:	Auto
Classification:	**Weakening Leader**
RS Score:	55.1/100
:	
═══ RS RATIOS ═══:	
1M RS:	**1.028 [Leader]**
3M RS:	**1.078 [Leader]**
6M RS:	**1.117 [Leader]**
1Y RS:	**1.275 [Strong]**
:	
═══ TURNAROUND ANALYSIS ═══:	
Turnaround Status:	**Not Detected**
:	
SIGNAL CRITERIA::	
✗ Emerging RS:	**Not accelerating**
✗ Medium-term Lagging:	**Not lagging**
✗ Performance Improving:	**Not improving**

Relative Strength Analysis: TVSMOTOR.NS vs ^CNXAUTO
Classification: Weakening Leader

Price Performance Comparison (Normalized)

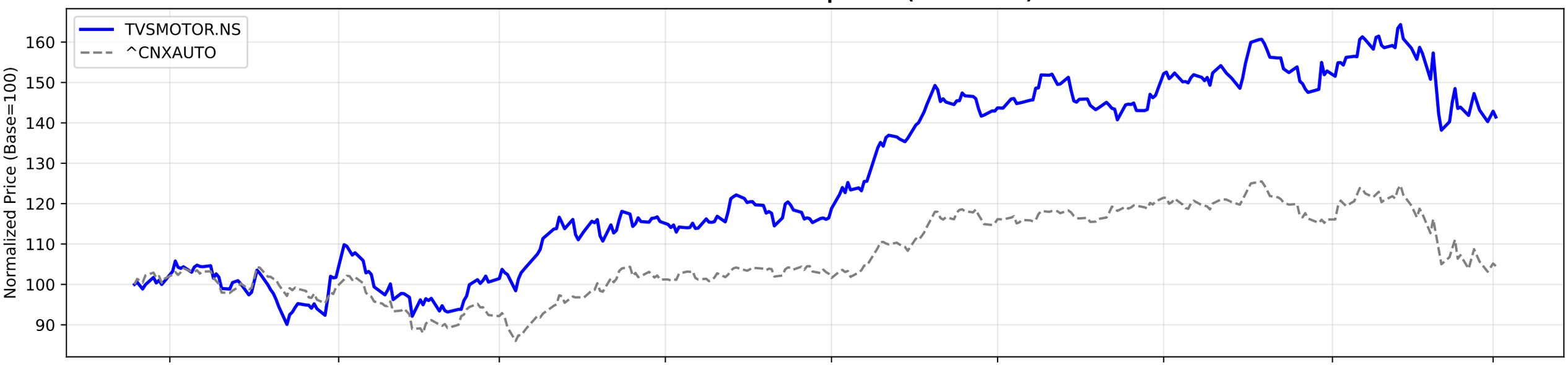

RS Ratio Trends (Multiple Timeframes)

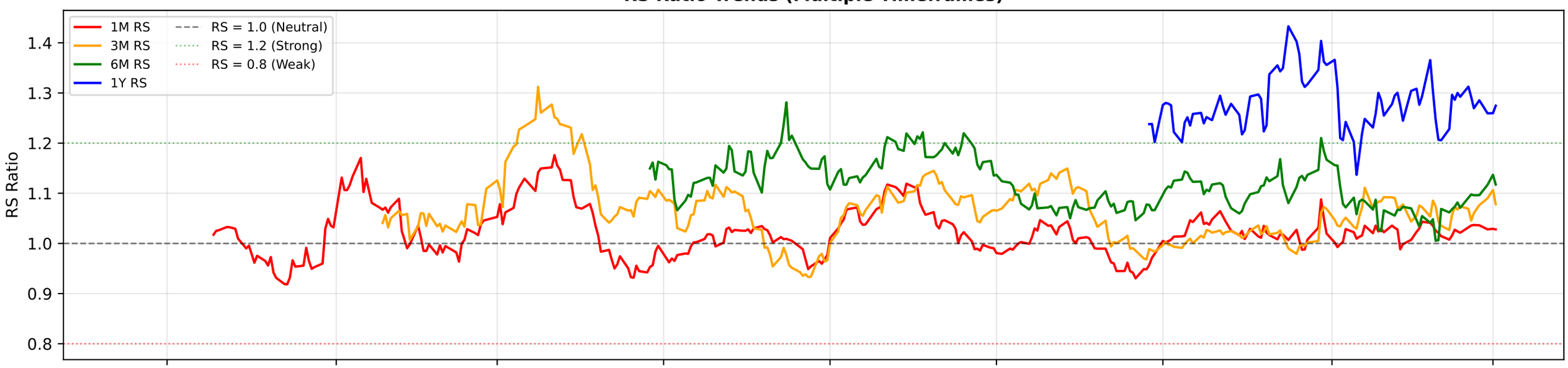

RS Composite Score Timeline

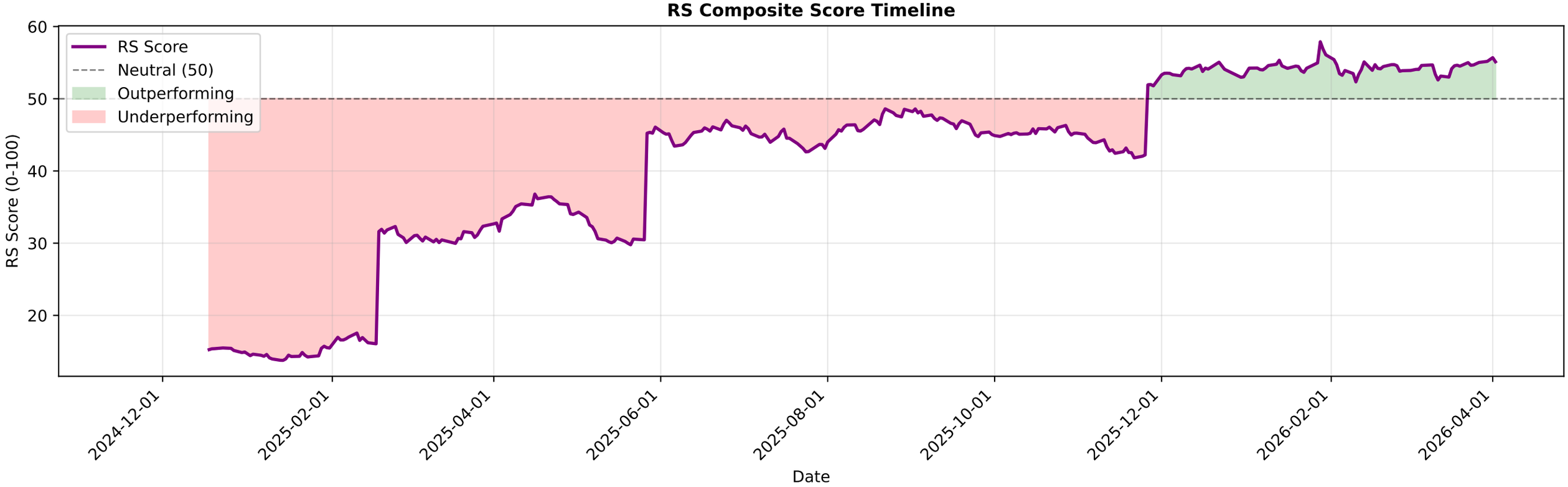

TVSMOTOR.NS - EMA Crossover Summary

EMA 20:	3512.25
EMA 50:	3601.47
EMA 200:	3395.41
Trend Status:	**Short-term Downtrend**
Golden Cross Date:	2025-04-01 00:00:00+05:30
Golden Cross Price:	2432.35

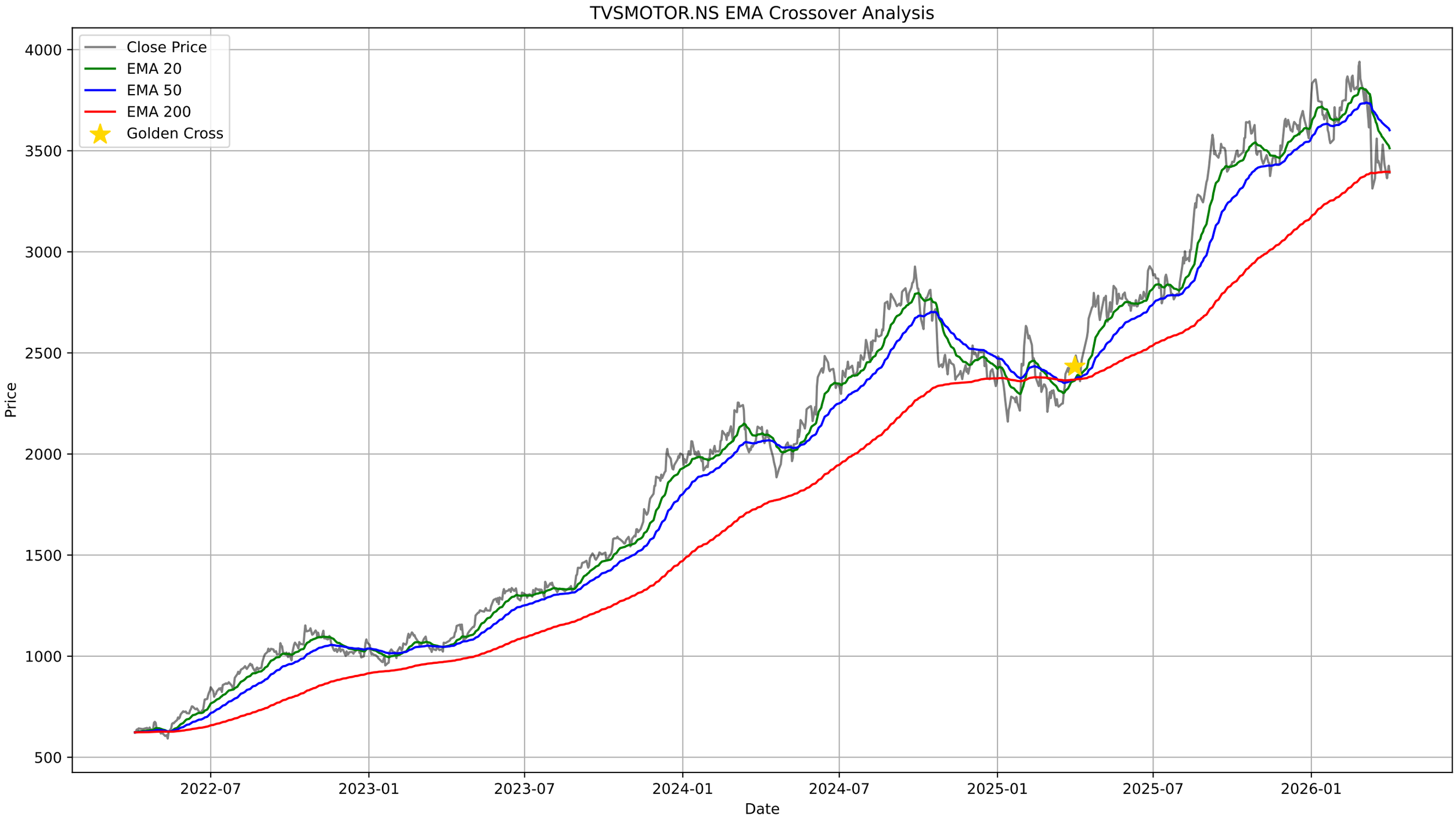
TVSMOTOR.NS EMA Crossover Analysis
Close Price
EMA 20
EMA 50
EMA 200
Golden Cross
Price
Date
4000
3500
3000
2500
2000
1500
1000
500
2022-07
2023-01
2023-07
2024-01
2024-07
2025-01
2025-07
2026-01

TVSMOTOR.NS - Bollinger Bands Summary

Current Price:	3391.40
Upper Band:	3818.41
Middle Band (SMA 20):	3515.87
Lower Band:	3213.32
%B:	0.2943
Band Width:	0.1721
Status:	Lower Half
Signal:	None
Recent Signal 1:	**Buy Signal at 2026-01-21 00:00:00+05:30**
Recent Signal 2:	**Buy Signal at 2026-01-27 00:00:00+05:30**

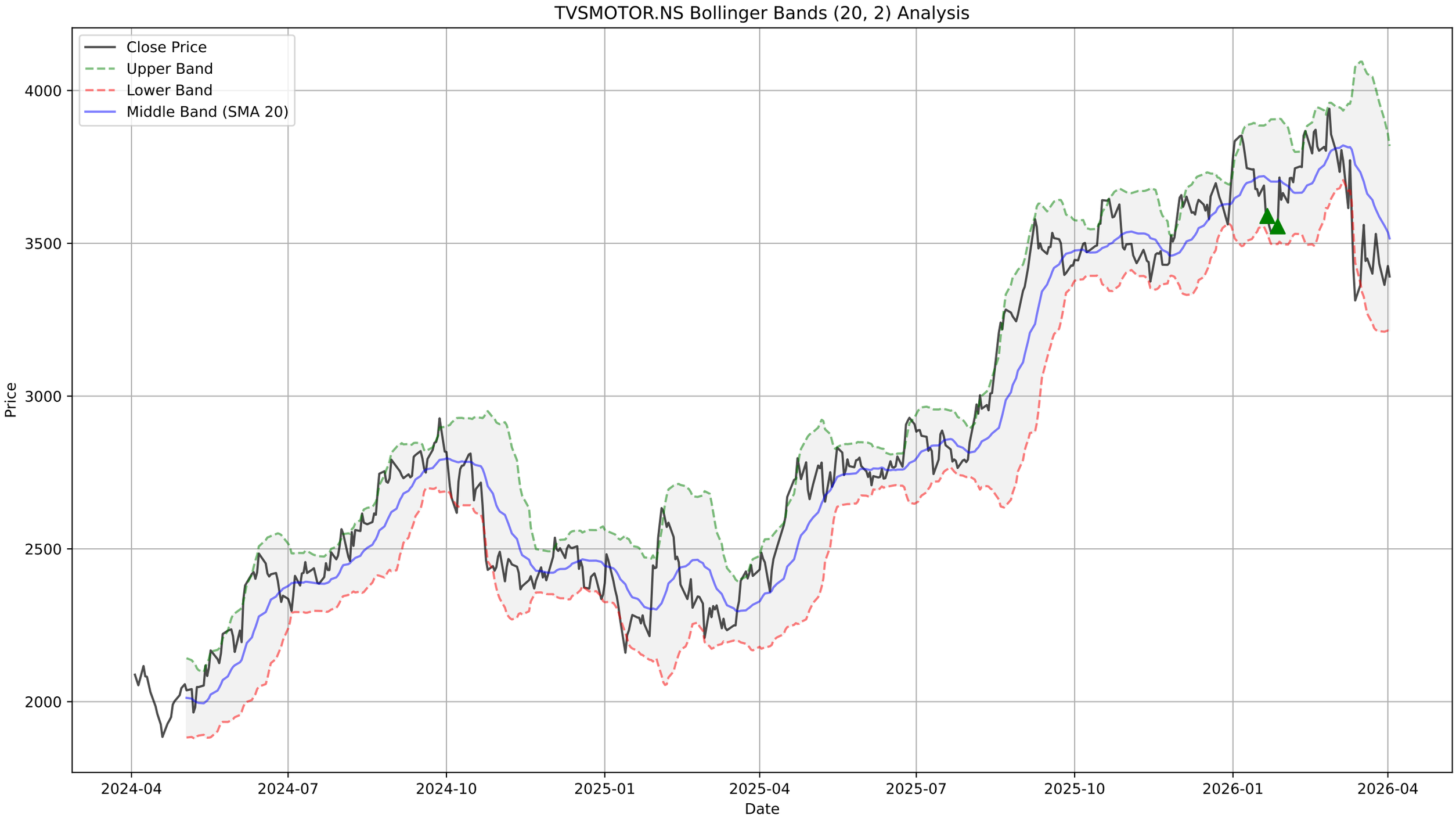
TVSMOTOR.NS Bollinger Bands (20, 2) Analysis
Close Price
Upper Band
Lower Band
Middle Band (SMA 20)
Price
4000
3500
3000
2500
2000
2024-04
2024-07
2024-10
2025-01
2025-04
2025-07
2025-10
2026-01
2026-04
Date

TVSMOTOR.NS - Supertrend Summary

Status:	**DOWNTREND (Sell)**
Supertrend Value:	3703.52
Signal Identified On:	2026-03-09

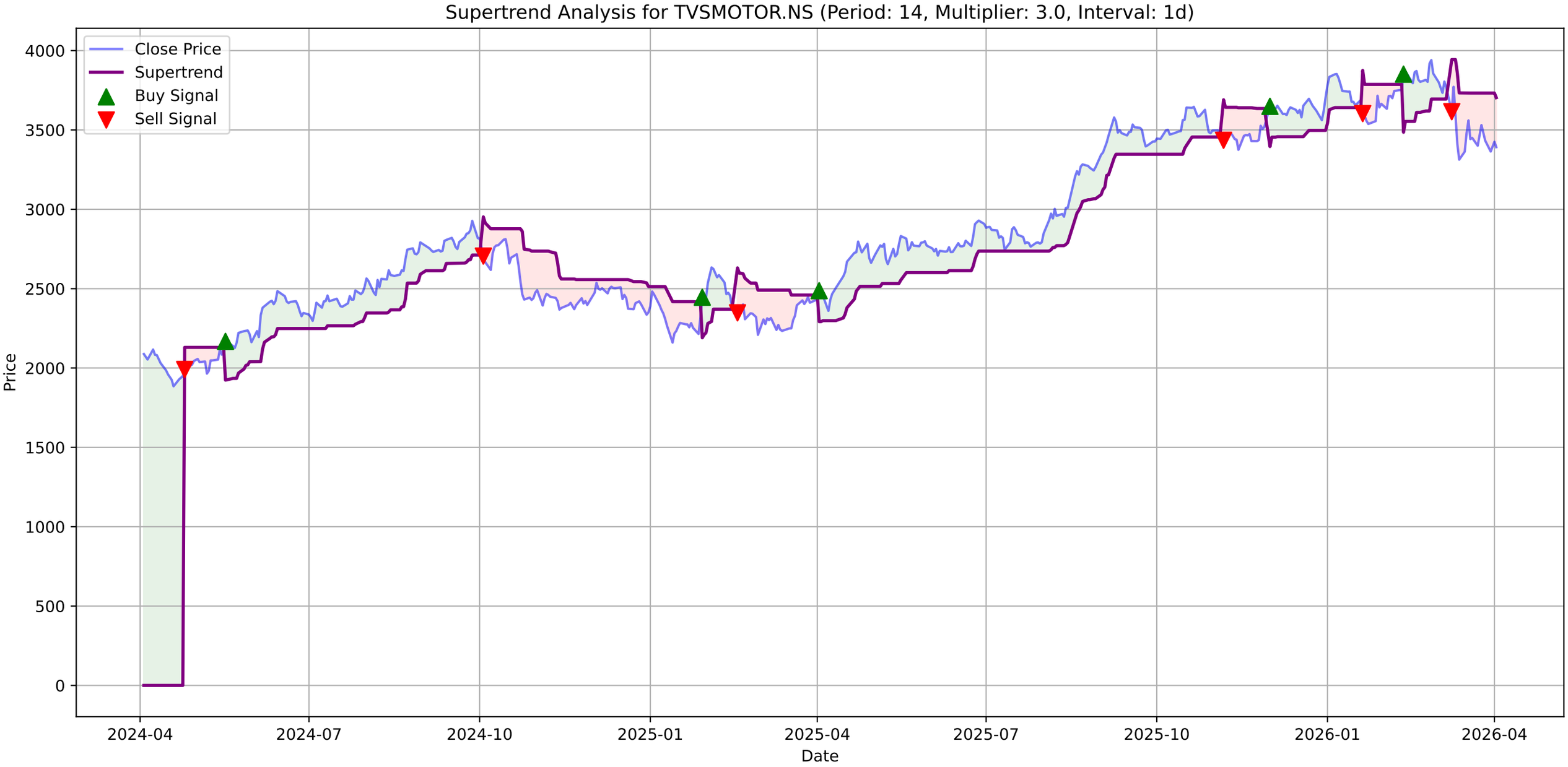
Supertrend Analysis for TVSMOTOR.NS (Period: 14, Multiplier: 3.0, Interval: 1d)
Close Price
Supertrend
Buy Signal
Sell Signal
Price
Date
4000
3500
3000
2500
2000
1500
1000
500
0
2024-04
2024-07
2024-10
2025-01
2025-04
2025-07
2025-10
2026-01
2026-04

TVSMOTOR.NS - MACD Summary

MACD Line:	-84.13
Signal Line:	-79.31
Histogram:	-4.82
Trend:	**Bearish**
Momentum:	**Weakening**
Signal:	None

TVSMOTOR.NS Price

TVSMOTOR.NS MACD (12, 26, 9)

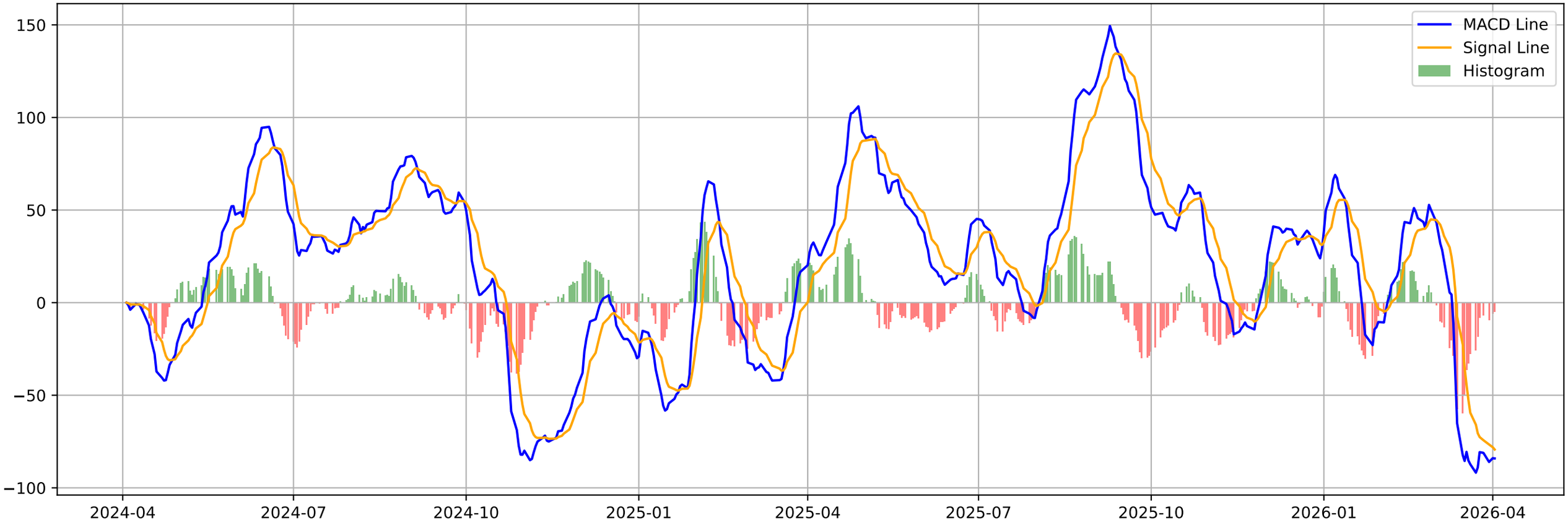

TVSMOTOR.NS - Volatility Squeeze Summary

BB Width:	0.1721
ATR:	117.8904
Total Signals:	1
Signal 1:	BB Squeeze at 2026-03-06 00:00:00+05:30 (Price: 3770.82)

TVSMOTOR.NS - Volatility Squeeze Analysis

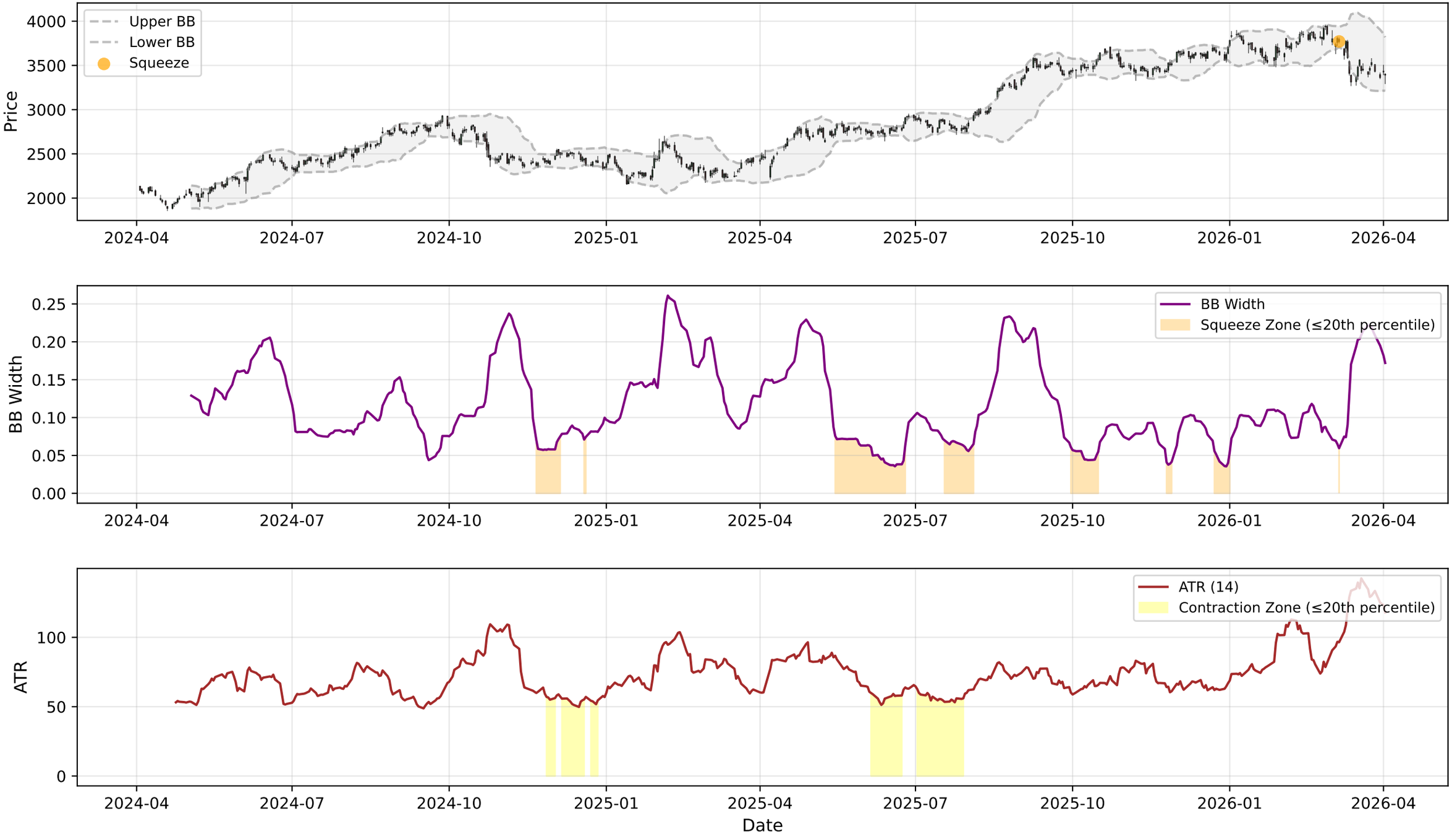

TVSMOTOR.NS - RSI-Volume Summary

Current RSI:	41.56
Current Volume:	920766
Volume MA 20:	1139717
Bullish Divergences:	0
Bearish Divergences:	1
Bearish Div 1:	Date: 2025-12-22 00:00:00+05:30, Price: 3696.68

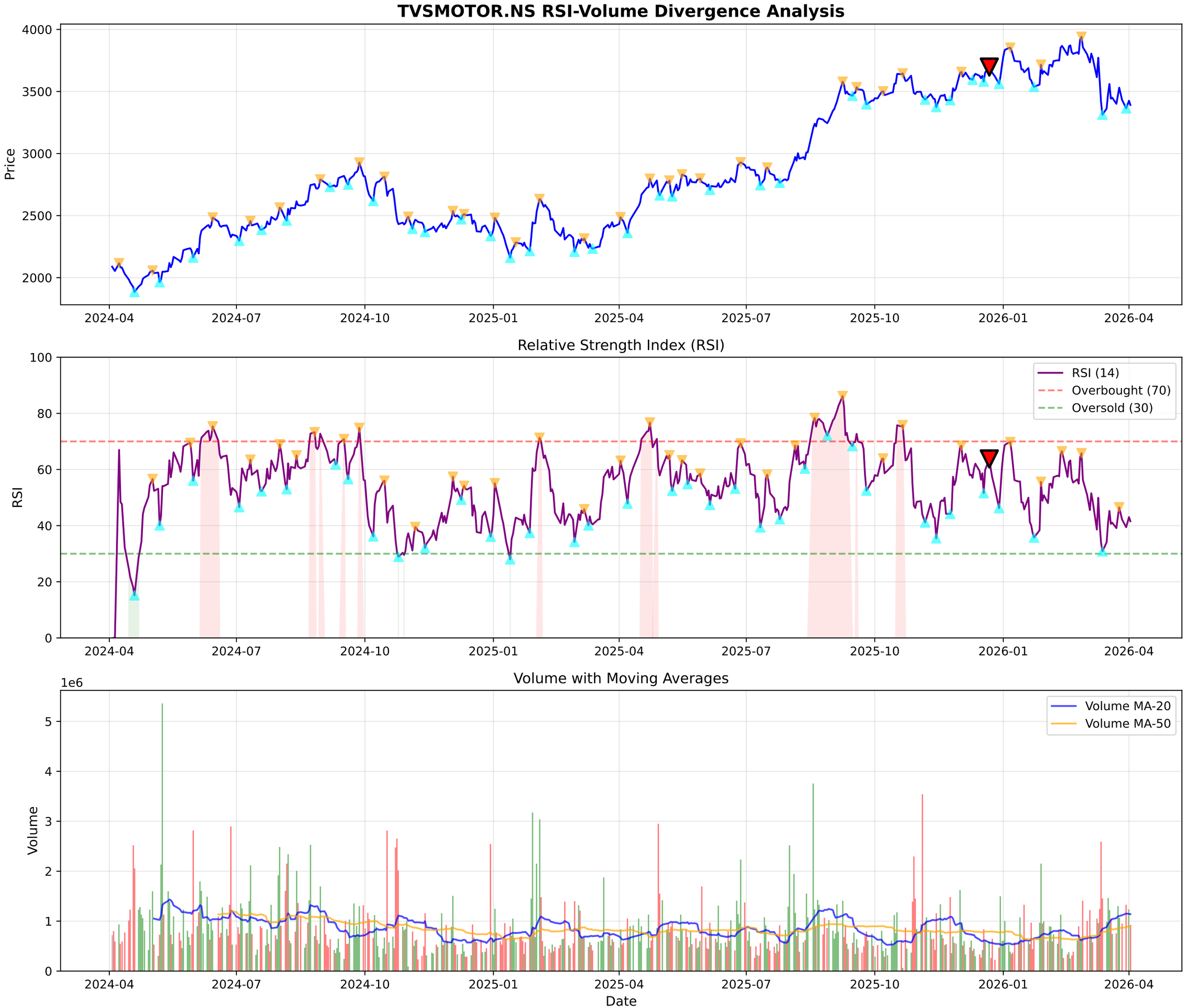
TVSMOTOR.NS RSI-Volume Divergence Analysis
Price
4000
3500
3000
2500
2000
2024-04
2024-07
2024-10
2025-01
2025-04
2025-07
2025-10
2026-01
2026-04
Relative Strength Index (RSI)
RSI
100
80
60
40
20
0
RSI (14)
Overbought (70)
Oversold (30)
Volume with Moving Averages
1e6
Volume
5
4
3
2
1
0
Volume MA-20
Volume MA-50
Date

TVSMOTOR.NS - Volume Analysis

═══ VOLUME ANALYSIS ═══:	
Status:	**28 Signals Detected**
:	
2026-01-21 [-]:	Distribution Day
2026-02-10 [-]:	Distribution Day
2026-02-24 [-]:	Distribution Day
2026-02-26 [+]:	**Buying Exhaustion (Bearish Div)**
2026-03-02 [-]:	Distribution Day

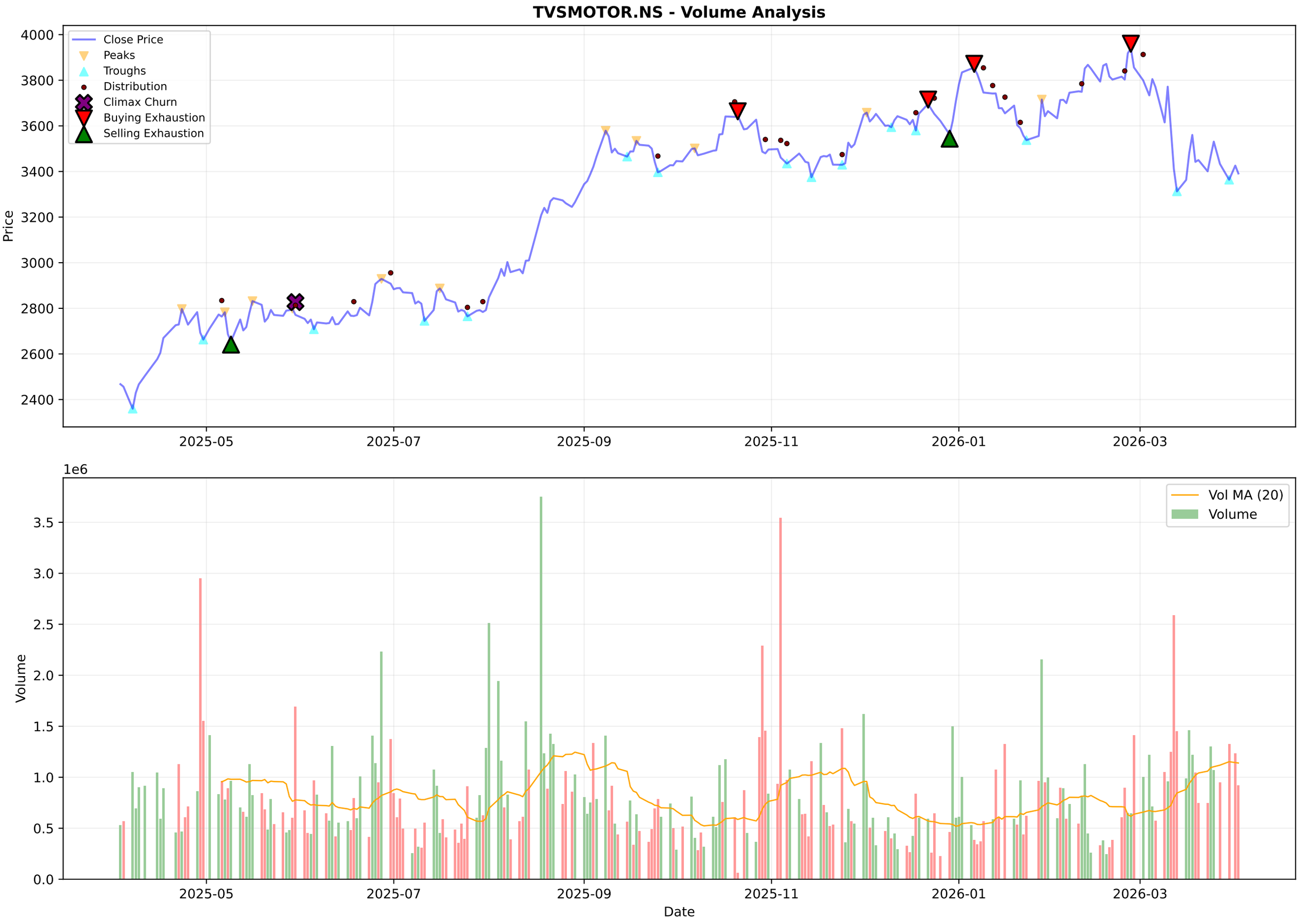
TVSMOTOR.NS - Volume Analysis
Close Price
Peaks
Troughs
Distribution
Climax Churn
Buying Exhaustion
Selling Exhaustion
Price
4000
3800
3600
3400
3200
3000
2800
2600
2400
2025-05
2025-07
2025-09
2025-11
2026-01
2026-03
1e6
Vol MA (20)
Volume
Volume
3.5
3.0
2.5
2.0
1.5
1.0
0.5
0.0
Date

TVSMOTOR.NS - Candlestick Classification Summary

═══ CANDLESTICK CLASSIFICATION ═══:	
Latest Classification:	**Buyer Control**
Recent Trend Score (10-day avg):	-0.10
:	
Distribution:	
No Control:	110
Seller Control:	57
Buyer Control:	57
Buyer Strong Control:	3
Seller Strong Control:	1

TVSMOTOR.NS - Candlestick Classification
Seller Strong Control
Seller Control
No Control
Buyer Control
Buyer Strong Control
Price
4000
3800
3600
3400
3200
3000
2800
1e6
Volume
3
2
1
0
2025-07-11
2025-08-06
2025-09-03
2025-09-29
2025-10-27
2025-11-21
2025-12-17
2026-01-13
2026-02-09
2026-03-06
Date

Multi-Timeframe Supertrend Analysis

Timeframe	Status	Value	Last Price	Signal Date
1 Week	**DOWNTREND (Sell)**	3918.7	3391.4	2026-03-09
1 Day	**DOWNTREND (Sell)**	3707.06	3391.4	2026-03-09
15 Min	**UPTREND (Buy)**	3342.46	3391.4	2026-04-02

Multi-Timeframe MACD Analysis

Timeframe	Trend	Momentum	Signal
1 Week	**Bearish**	Strengthening	No Signal
1 Day	**Bearish**	Weakening	No Signal
15 Min	**Bullish**	Weakening	No Signal

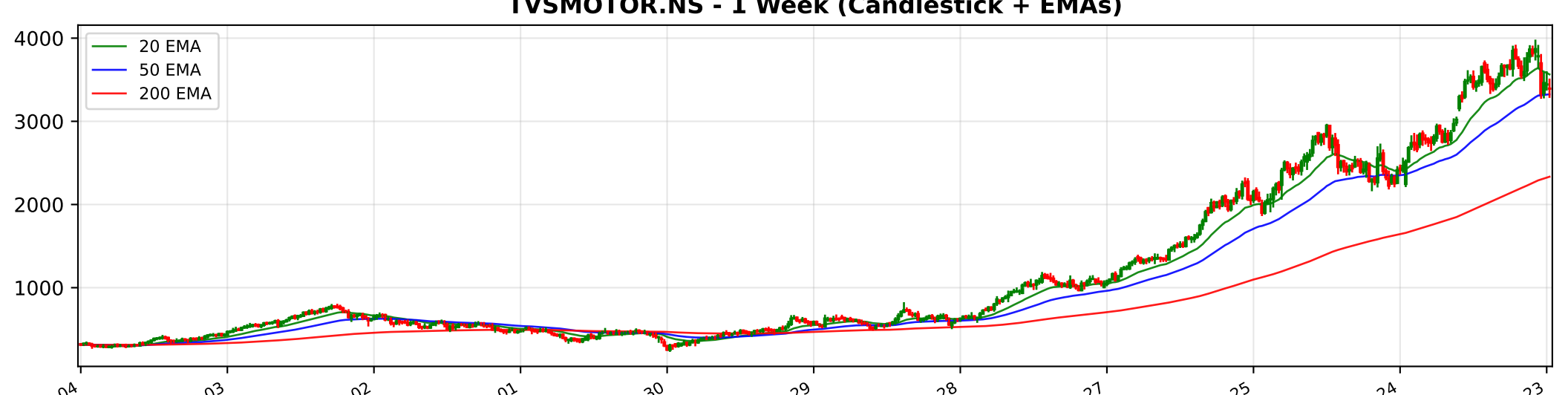
TVSMOTOR.NS - 1 Week (Candlestick + EMAs)
20 EMA
50 EMA
200 EMA
4000
3000
2000
1000
2016-04-04
2017-04-03
2018-04-02
2019-04-01
2024-03-25
2025-03-24
2026-03-23

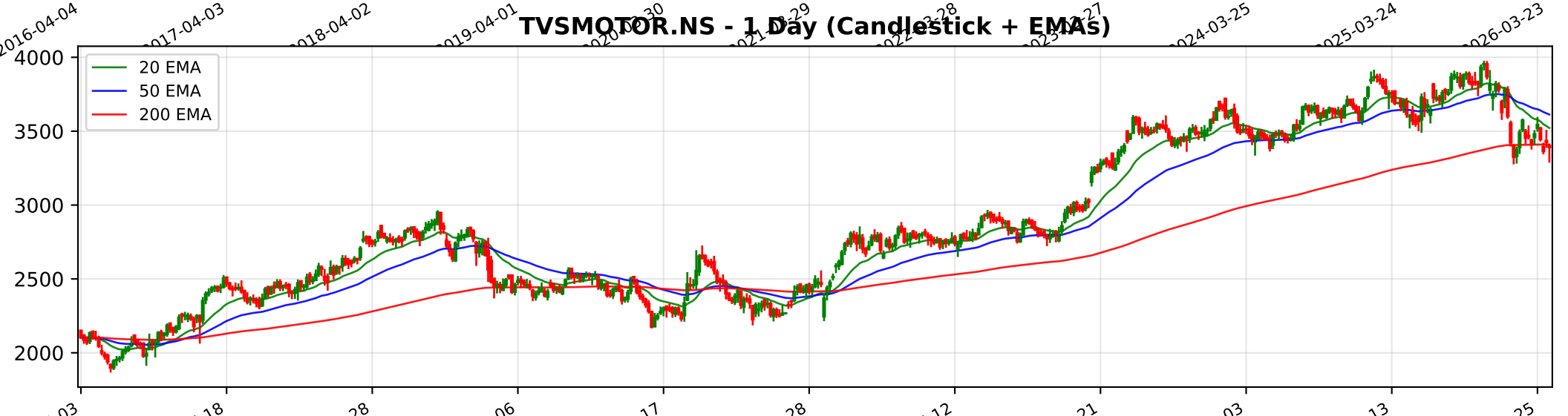
TVSMOTOR.NS - 1 Day (Candlestick + EMAs)
20 EMA
50 EMA
200 EMA
4000
3500
3000
2500
2000
2024-04-03
2024-06-18
2024-08-28
2024-11-06
2025-11-03
2026-01-13
2026-03-25

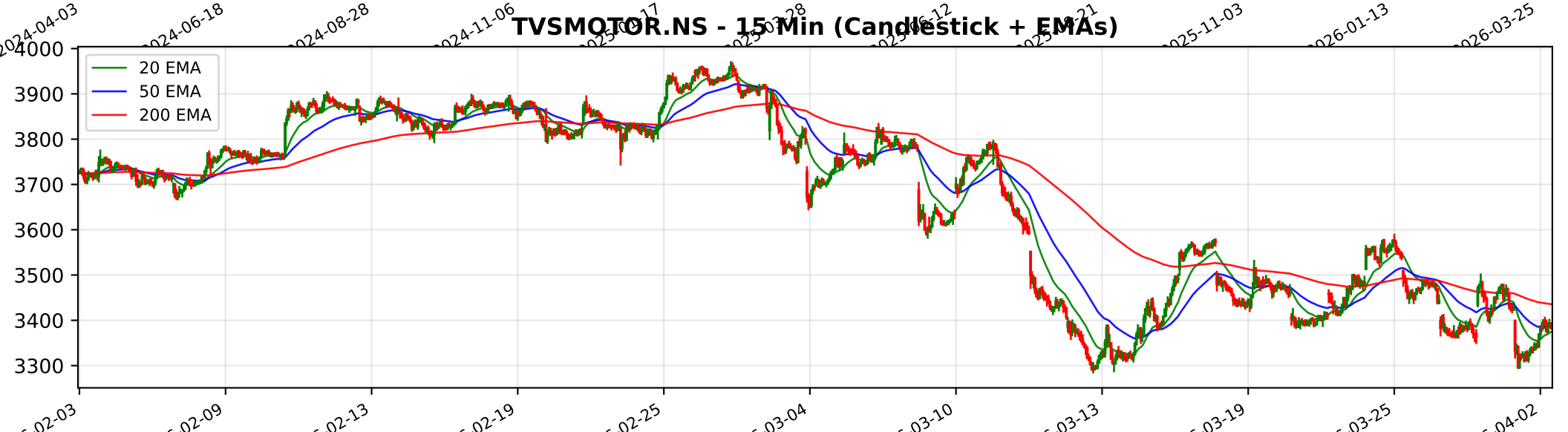
TVSMOTOR.NS - 15 Min (Candlestick + EMAs)
20 EMA
50 EMA
200 EMA
4000
3900
3800
3700
3600
3500
3400
3300
02-09
02-13
02-19
02-25
03-04
03-10
03-13
03-19
03-25
04-02

Trendlyne Snapshot - TVSMOTOR_main

Markets | MarketMind AI | Baskets | Alerts | F&O | MF | Reports | Screeners | Subscribe | Superstars | Portfolio | Watchlist | Insider Trades | Results | More

Search Stock, IPO, MF

MARKETS / SECTOR : AUTOMOBILES & AUTO COMPONENTS / INDUSTRY : 2/3 WHEELERS / TVS MOTOR COMPANY LTD.

TVS Motor Company Ltd.

Ask MarketMind AI v1.5

NSE: TVSMOTOR | BSE: 532343

TVS Motor Company Live Share Price Today, Share Analysis and Chart

Mid-range Performer | In 5 Starfolio Baskets

IRAN WAR IMPACT The impact of the ongoing conflict in the Middle East on TVS Motor Company Ltd. (TVSMOTOR) is characterized as moderately negative, primarily due to its strategic focus on expanding within the MENA (Middle East and North Africa) region an... Read More

3391.40 -34.40 (-1.00%)

↑ 52.69% Gain from 52W Low

968.6K NSE+BSE Volume

NSE 02 Apr, 2026 3:31 PM (IST)

Watchlist | Portfolio | Alert | My Notes

Rising Sales TVS Motor's total wholesales rise 28% YoY in Q4FY26, driven by a 27% growth in two-wheelers — See details

Overview | FORECASTER | STOCK REPORT | Buy Sell Zone | F&O | Financials | News | Reports | Technicals | Shareholding | Deals | Corporate Actions | Alerts | About

Durability score	Valuation Score	Momentum Score	Analyst Price Target
90.0 / 100	33.0 / 100	42.8 / 100	3,953
High Financial Strength	Mid Valuation	Technically Neutral	1Yr Price target upside is 17%

Mid-range Performer These stocks have strong quality. Their reasonable financials and technicals make them potentially attractive to i... View Similar | Embed DVM

FORECASTER: DVM, Key Metrics, Price Chart, Forecaster, Financials, Technicals, Shareholding, Deals, Documents, Corporate actions, Company Profile

S	W
O	T

22 | 10 | 3 | 1

SWOT Analysis

Check Before You Buy

VIEW FULL CHECKLIST

High rank 15 Positive • 8 Negative

65.2% Pass in checklist

0 | 45 | 55 | 100

PE Valuation Check

Right Now: Undervalued 9.1%

1 Year Forward: Undervalued 37.9%

INSIGHT TVS Motor Company is undervalued at both current PE and future earnings es

TVS Motor Company Key Metrics

Preset Metrics: Preset Metrics
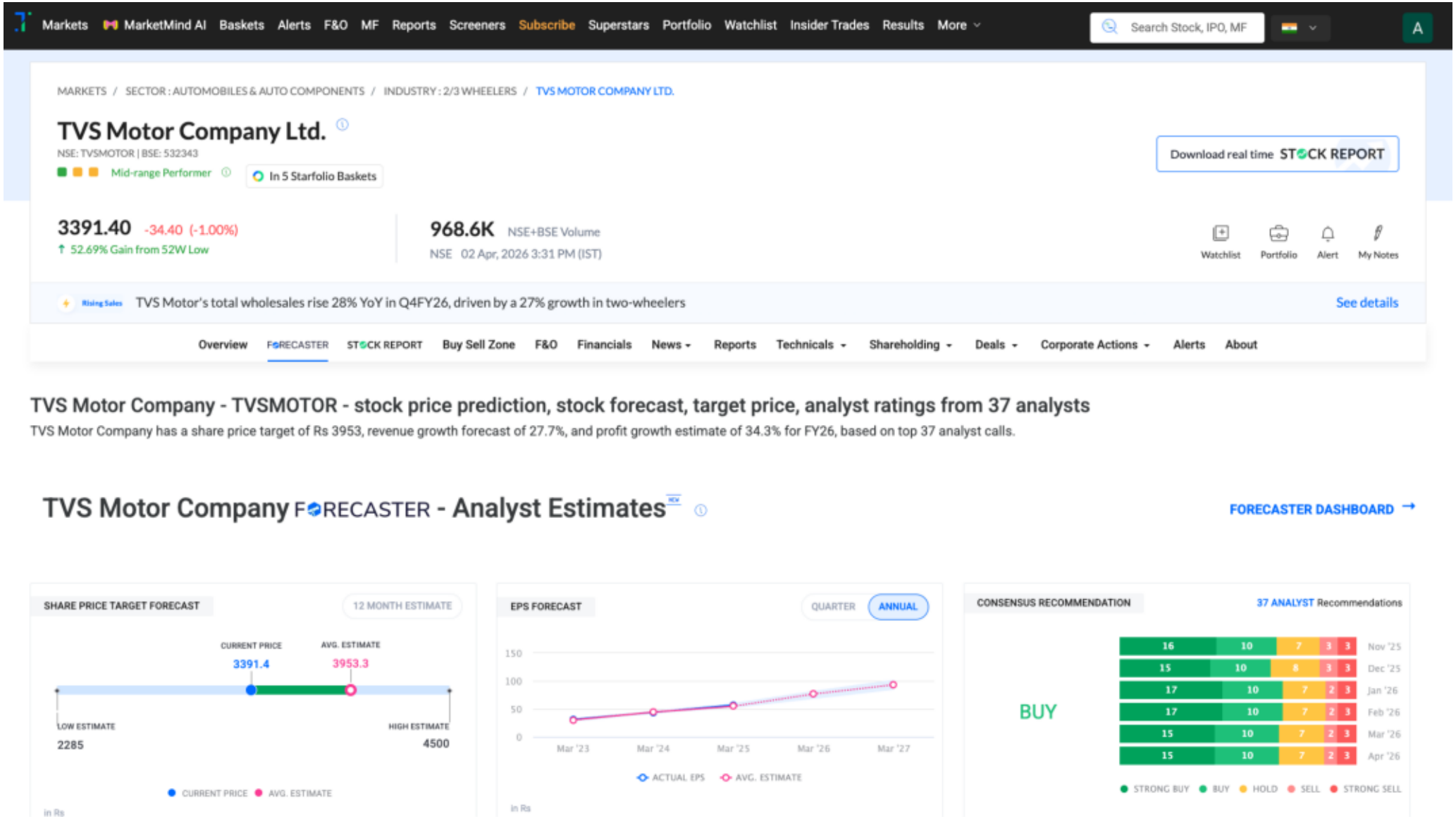
Trendlyne Snapshot - TVSMOTOR_forecaster