Strategic Trading Analysis
Step 1: Audit the Data

* **Data Present:**
  * Comprehensive technical indicators: EMAs (20, 50, 200), MACD, RSI, Bollinger Bands, and Supertrend.
  * Multiple timeframes (15m, Daily, Weekly charts).
  * Relative Strength analysis against benchmark (^NSEBANK).
  * Volume analysis (distribution days, accumulation/exhaustion signals).
  * Fundamental data (long-term CAGR, short-term QoQ growth, valuation metrics) and analyst target estimates (198).
* **Data Missing:**
  * Detailed institutional holding changes (FII/DII flow data).
  * Broader market context (e.g., NIFTY 50 trend) to gauge systemic risk.
* **Confidence Level:** High. The report provides a robust, multi-dimensional view of the stock's technical and fundamental profile, which is more than sufficient to formulate a high-probability positional trade plan.

***

Step 2: Analyze the Setup

UNIONBANK.NS is currently in a primary long-term uptrend (price > 200-day EMA of 157.23, and Weekly Supertrend is a "Buy"). However, the intermediate-term structure is undergoing a sharp corrective phase.

* **Price Structure:** The stock is trading at 171.99, having broken below both the 20-day (177.06) and 50-day (177.13) EMAs. The near-convergence of the 20 and 50 EMAs above the current price acts as a heavy overhead resistance cluster.
* **Momentum:** Momentum is decidedly bearish. The Daily MACD is deeply in negative territory (-3.54) with a bearish trend, the Daily Supertrend issued a Sell signal at 190.97, and the RSI is weak at 44.97.
* **Relative Strength:** While the stock was a strong performer over the 3M and 6M periods, it is currently classified as a "Weakening Leader," with 1M RS dropping to neutral (0.998).
* **Fundamentals:** Long-term metrics are stellar, but recent short-term QoQ metrics (-11.47% Revenue, -11.64% Net Income) are negative, justifying the current technical markdown.

Confluence suggests that while the broader trend supports a multi-month move higher, the immediate setup is a "falling knife." The stock has not yet established a definitive base or reversal signature. Entering now exposes capital to unnecessary drawdown risk, potentially toward the 200-day EMA support (~157).

***

Step 3: Formulate the Recommendation

Recommendation: <font color='#c0392b'>NO</font> (Do not enter right now).

Why invalid: A cardinal rule of risk-averse positional trading is not to initiate long positions when the asset is trading below a declining short-term moving average cluster (20 & 50 EMA) with accelerating downside momentum (MACD <font color='#c0392b'>Bearish</font>). Capital preservation dictates waiting for the correction to exhaust itself and for buyers to reclaim control.

Conditional Plan:
We will wait for price action to prove that the intermediate correction is over. The trigger will be a reclamation of the 50-day EMA on strong volume, aligning short-term momentum back with the long-term trend.

* **Condition to Buy:** A daily candle close above the 50-day EMA (currently ~177.13) accompanied by a bullish crossover on the Daily MACD.

* **Entry Price:** ~178.50 (Triggered upon confirmation of the conditions above).
* **<font color='#c0392b'>Stop Loss</font>:** 166.50 (Hard level placed just below the recent swing-low consolidation area, risking roughly ~6.5%).
* **<font color='#27ae60'>Take Profit</font>:** 198.00 (Aligns with the analyst consensus target and previous local highs, yielding an ~11% upside, which perfectly fits the 5%-15% objective over a 1-4 month horizon).

Candlestick Classification Analysis
Based on the Candlestick Classification data provided in your report (specifically Pages 20 and 21) and the detailed algorithmic logic you outlined, here is an interpretation of the stock's price action and a prediction for its future movement.

1. Current State of the Price Action
According to the **Candlestick Classification Summary (Page 20)**:
* **Latest Classification:** **No Control (0)**. This indicates that the most recent daily session ended in a state of indecision. Based on the algorithm's *Step 1 & 3*, this means the candle likely had a small body relative to its ATR, or prominent wicks on both sides, showing neither buyers nor sellers could maintain control into the close.
* **Recent Trend Score (10-day avg):** **0.10**. This is practically neutral. The momentum has completely stalled over the last two weeks, leaning only infinitesimally towards the buyers.

2. Visual Chart Analysis (Page 21)
Looking at the **Candlestick Classification Chart** on Page 21, we can observe the broader context in which this "No Control" state is occurring:
* **The Peak and Rollover:** The stock had a massive run-up peaking above INR 200. During this ascent, we saw clusters of "Buyer Control" (Light Green) and "Buyer Strong Control" (Dark Green) candles.
* **Shift in Control:** Since rejecting the INR 200+ level, the color palette has distinctly shifted. We are now seeing a sequence characterized by **"Seller Control" (Light Red)** and **"No Control" (Grey)** candles forming a clear pattern of lower highs and lower lows.
* **Volume Confirmation (Step 4):** Looking at the volume subplot, the descent from the peak was accompanied by significant volume spikes on down days (tall red/grey volume bars). By the algorithm's rules, high volume acts as a multiplier, confirming the institutional presence behind these downward moves.

3. Application of the Classification Logic
To predict the future movement, we must view the latest "No Control" (Grey) candle through the lens of the prevailing trend:
* **Context Matters:** A "No Control" candle at the bottom of a prolonged downtrend can signal exhaustion and a potential reversal. However, a "No Control" candle forming immediately *after* a sharp drop from a peak usually indicates a **bearish pause or consolidation**. The sellers are taking a breather, but the buyers are completely failing to step in with conviction (absence of green candles).
* **Lack of Reversal Signals:** For a bullish reversal prediction, the algorithm would need to print "Buyer Strong Control (+2)" candles-large bullish bodies closing near their highs with high volume. There are absolutely none of these present in the recent price action on the right side of the chart.

? Prediction: <font color='#c0392b'>Bearish</font> Continuation (Downward Bias)
As a seasoned candlestick trader, the interpretation of this chart strongly suggests that **the future price movement is skewed to the downside.**

Reasoning:
1. **Momentum Loss:** The uptrend is broken. The buyers have lost the conviction they had earlier in the year.
2. **Distribution:** The heavy volume selling near the top and subsequent inability to print "Buyer Control" candles suggests distribution has taken place.
3. **Path of Least Resistance:** The current "No Control" state with a 10-day score of just 0.10 indicates that price is currently adrift. In a rolling-over market, gravity tends to take over when buyers disappear.

What to watch for:
Expect the price to continue drifting lower or consolidating weakly. The immediate bearish target would be testing the next structural support levels below INR 170. The bearish thesis would only be invalidated if we suddenly see a high-volume "Buyer Strong Control" (Dark Green) candle break the recent chain of lower highs, proving institutional buyers have returned to defend the stock.

News & Analyst Targets
Here is the latest research and information on Union Bank of India (NSE: UNIONBANK) as of the first week of April 2026, formatted for your analysis:

1) Latest News for UNIONBANK This Week
* **RBI Monetary Penalty:** The Reserve Bank of India (RBI) imposed a monetary penalty of INR 95.40 lakh on March 27, 2026. The penalty was for non-compliance regarding limitations on customer liability in unauthorized electronic banking transactions (failure to credit customer accounts within 10 working days) and lapses in the automation of income recognition and asset classification. The bank noted that the penalty will not significantly impact its financials and has introduced preventive measures.
* **Q4 FY26 Provisional Business Update:** Union Bank released its preliminary data for Q4 FY26 showing global business grew 5.79% YoY to INR 23.85 lakh crore. The bank reported robust global loan growth of 9.76% YoY to INR 10.78 lakh crore, but deposit growth lagged severely, rising only 2.72% YoY to INR 13.06 lakh crore. This widening gap between loan and deposit growth has sparked concerns regarding funding costs and future margin compression.
* **Strong Bond Issuance & Fund Raising:** To support the credit growth amidst slow deposit accretion, the bank's board approved the issuance of bonds up to INR 25,000 crore. Consequently, Union Bank recently allotted bonds aggregating to INR 7,500 crore.
* **ICRA Rating Reaffirmation & Limit Enhancements:** On March 26, 2026, ICRA reaffirmed Union Bank's AAA ratings with a stable outlook for its Tier-2 and infrastructure bonds. A massive positive note was ICRA's decision to enhance the bank's Certificates of Deposit (CD) limit by INR 10,000 crores, raising the total cap from INR 35,000 crores to INR 45,000 crores.
* **ESG Recognition:** The bank recently achieved a strong ESG score of 81.3, reflecting an improving sustainability footprint.

2) Upgrades and Downgrades from Brokerages
Brokerage outlooks have mostly seen **target price upgrades** in the recent months to account for strong asset quality and better-than-expected earnings, though several firms have kept a cautious "Neutral" or "Hold" rating due to sector-wide deposit challenges:
* **Investec:** Maintained a **Buy** rating and upgraded its price target twice earlier this year, recently setting it to INR 240 (from a prior upgrade of INR 195 to INR 210).
* **Motilal Oswal:** Maintained a **Neutral** rating but upgraded the target price to INR 180 (previously INR 165/140). The brokerage cited the bank prioritizing profitability and margins over raw growth but warned that a continued decline in bulk deposits poses challenges.
* **Emkay Global:** Maintained a **Neutral/Reduce** stance but upgraded its target price by 14% to INR 160 (from INR 140), factoring in Q3/Q4 earnings upgrades and lower credit costs, but highlighted that core deposit growth remains a core headwind.
* There have been no major immediate "downgrades" in ratings this week, but cautious stances have been adopted universally due to the lagging Q4 deposit growth metrics.

3) Other News Impacting UNIONBANK (Directly & Indirectly)
* **Sector-Wide Regulatory Crackdown:** The RBI's INR 95.40 lakh penalty on Union Bank was part of a broader supervisory action. On the same day, the RBI also penalized **Bank of India** (INR 58.50 lakh) and **Central Bank of India** (INR 63.60 lakh) for separate priority sector lending and KYC violations. This indicates heightening regulatory scrutiny across Indian Public Sector Banks (PSBs), which might elevate near-term compliance costs.
* **Systemic Deposit Squeeze:** The Q4 business updates across the Indian banking sector confirm a systemic issue: credit growth is vastly outpacing deposit accretion. Banks, including Union Bank, are consciously shedding expensive bulk deposits to protect Net Interest Margins (NIMs). Consequently, there is an industry-wide pivot towards raising

capital via infrastructure and Tier-2 bonds (hence Union Bank's INR 25,000 crore bond program).
* **FII Buying:** Interestingly, Foreign Institutional Investor (FII) shareholding in Union Bank of India has increased by 3.6% over the last 3 months, signaling institutional confidence in the bank's long-term restructuring and asset quality improvements despite short-term margin risks.

4) Latest Targets from Analysts and Brokerages

Depending on the consensus aggregator used, the average 12-month target price ranges between INR 176 and INR 207. A detailed breakdown of the latest individual targets is provided below:

Brokerage / Analyst Firm	Recommendation	Target Price (INR)	Date of Last Major Action
Investec	Buy	INR 240.00	Q1 2026
UBS	Hold	INR 195.00	Q1 2026
Motilal Oswal	Neutral	INR 180.00	Q1 2026
Kotak Institutional Equities	Buy	INR 175.00	Late 2025
Emkay Global	Neutral / Reduce	INR 160.00	Q1 2026
Consensus Average (Investing.com)	**Buy (Consensus)**	**INR 198.40**	**April 2026**

Stock Detailed Analysis Report

UNIONBANK.NS

Current Price: ₹171.99

Generated: 2026-04-03 12:17

UNIONBANK.NS - 3 Year Daily Price Chart

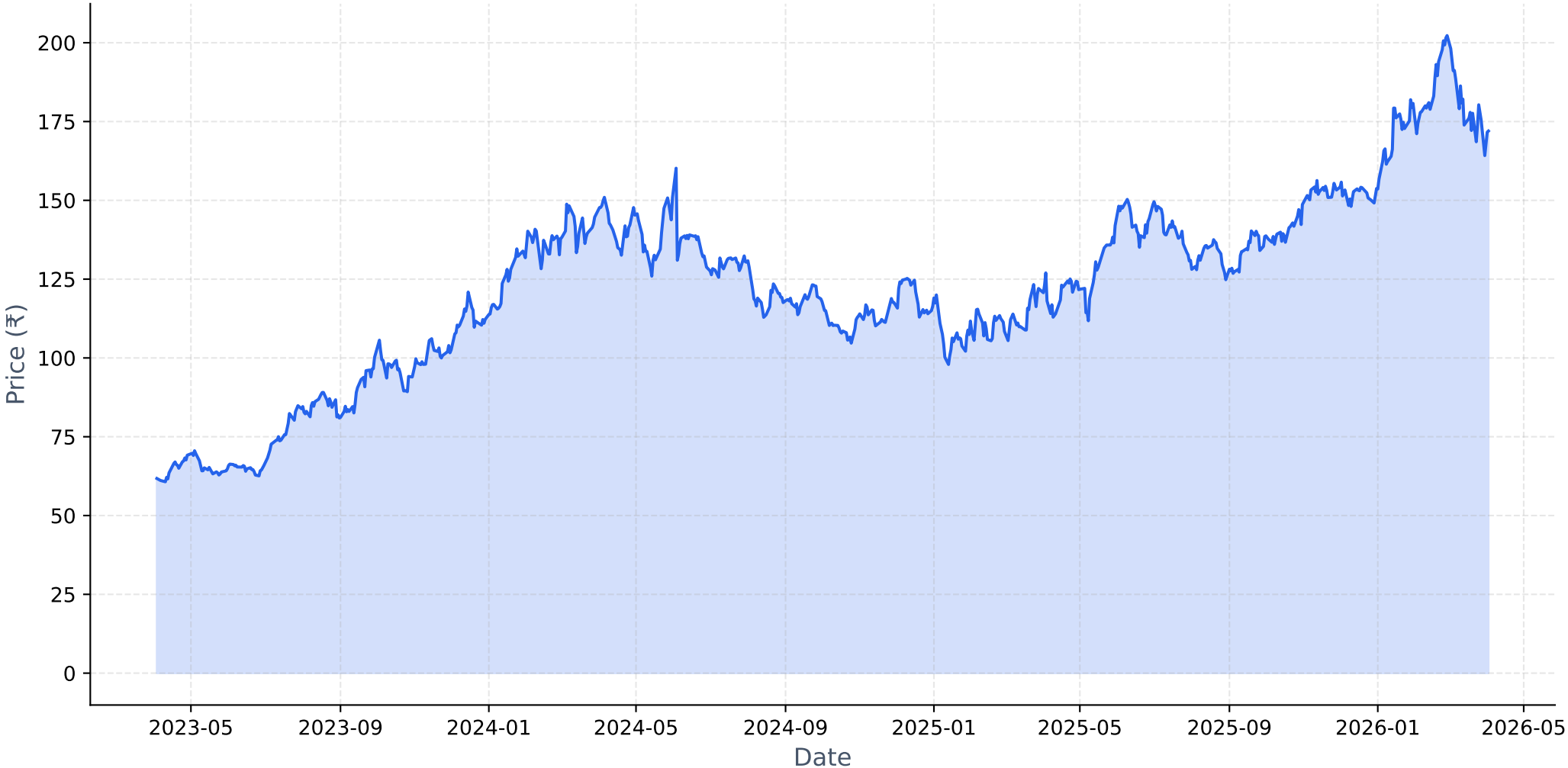

Long-term Fundamental Analysis (4 Years)

Metric	Is Growing?	Accelerating?	1Y Growth	3Y CAGR
Revenue	Yes	No	7.54%	12.59%
Net Income	Yes	No	30.66%	50.72%
ROE	Yes	No	9.01%	22.44%
EPS	Yes	No	23.34%	44.86%

Short-term Fundamental Analysis (6 Quarters)

Metric	Is Growing?	Recent QoQ	Avg QoQ
Revenue	No	-11.47%	-1.61%
Net Income	No	-11.64%	-1.98%
ROE	No	-17.36%	-5.71%
EPS	No	-2.57%	-2.57%

UNIONBANK.NS - Relative Strength Analysis

═══ OVERVIEW ═══:	
Benchmark Index:	^NSEBANK
Sector:	Bank
Classification:	**Weakening Leader**
RS Score:	62.4/100
:	
═══ RS RATIOS ═══:	
1M RS:	**0.998 [Neutral]**
3M RS:	**1.297 [Strong]**
6M RS:	**1.368 [Strong]**
1Y RS:	**1.446 [Strong]**
:	
═══ TURNAROUND ANALYSIS ═══:	
Turnaround Status:	**Not Detected**
:	
SIGNAL CRITERIA::	
✗ Emerging RS:	**Not accelerating**
✗ Medium-term Lagging:	**Not lagging**
✗ Performance Improving:	**Not improving**

Relative Strength Analysis: UNIONBANK.NS vs ^NSEBANK
Classification: Weakening Leader

Price Performance Comparison (Normalized)

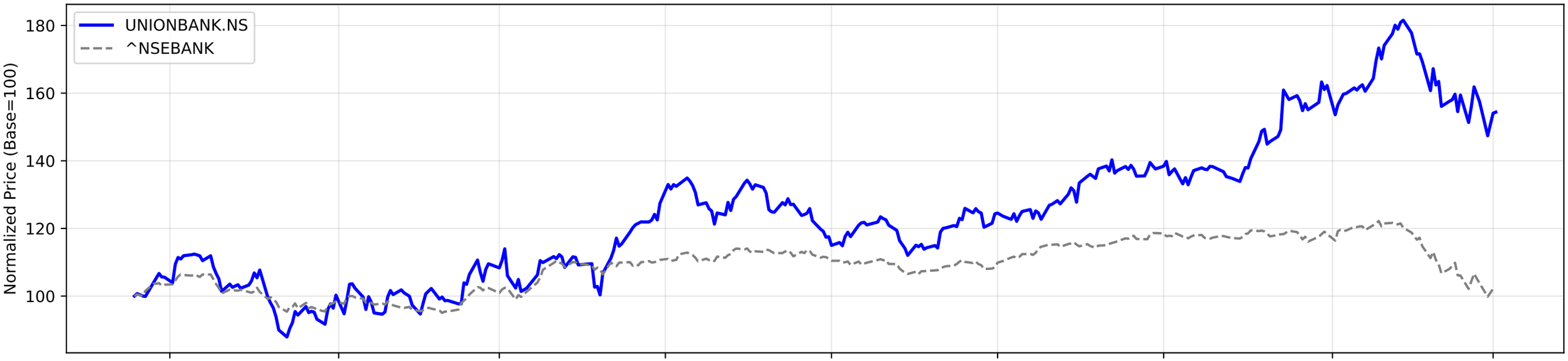

RS Ratio Trends (Multiple Timeframes)

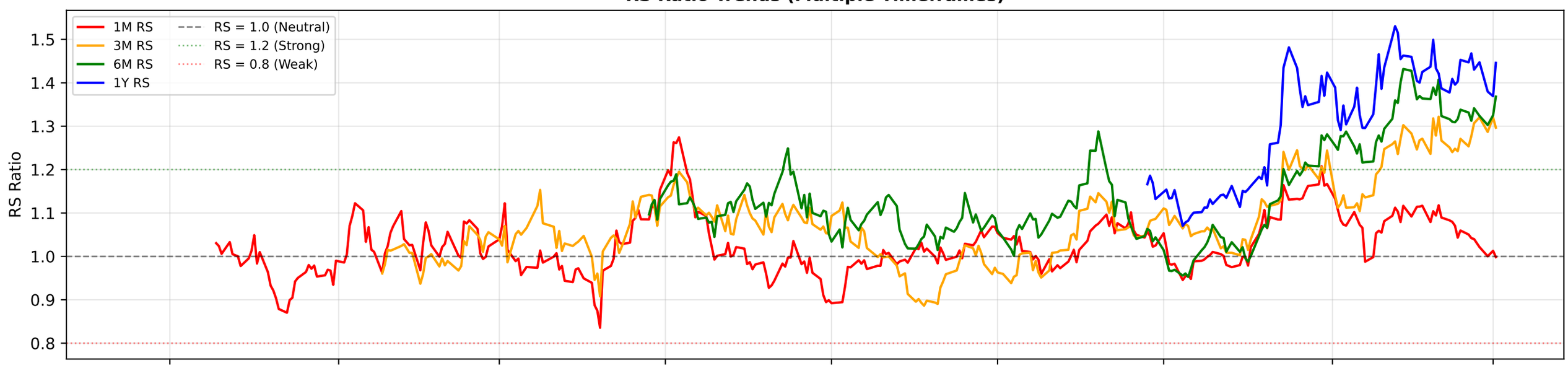

RS Composite Score Timeline

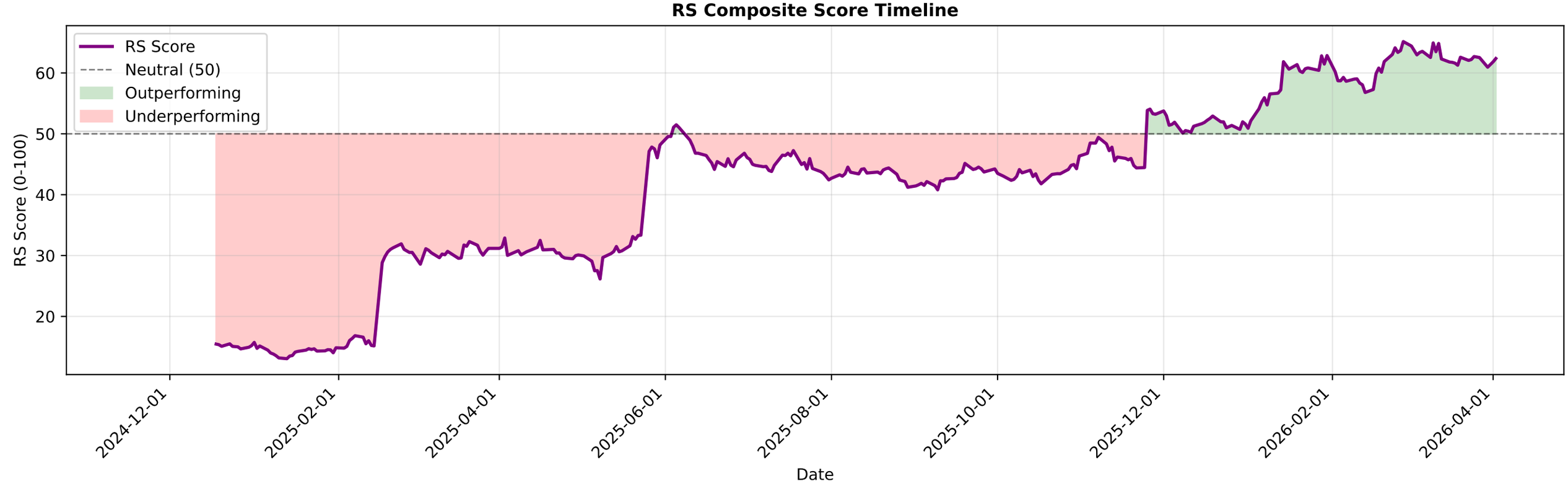

UNIONBANK.NS - EMA Crossover Summary

EMA 20:	177.06
EMA 50:	177.13
EMA 200:	157.23
Trend Status:	**Short-term Downtrend**
Golden Cross Date:	2025-04-23 00:00:00+05:30
Golden Cross Price:	125.06

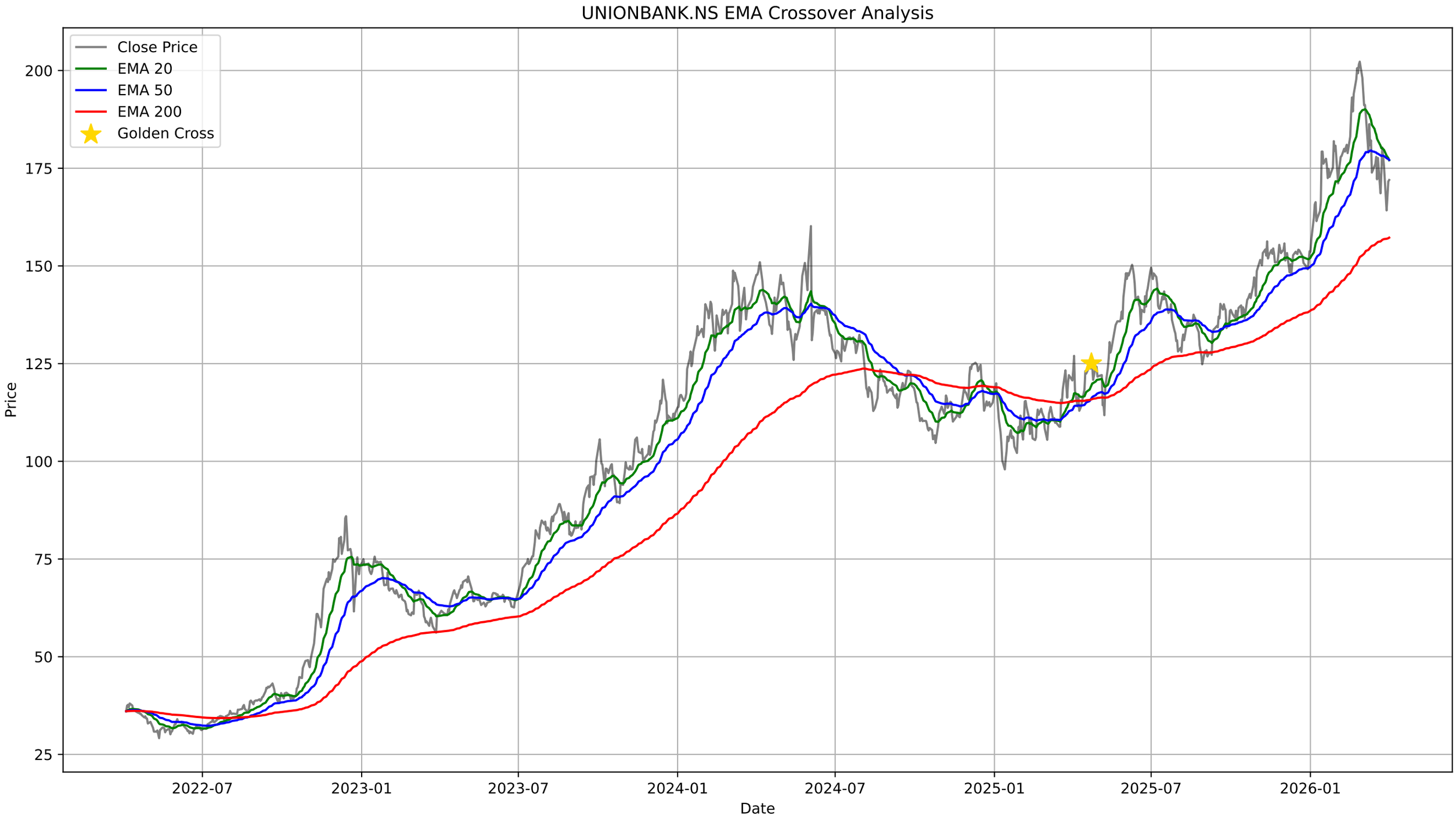
UNIONBANK.NS EMA Crossover Analysis
Close Price
EMA 20
EMA 50
EMA 200
Golden Cross
Price
Date
200
175
150
125
100
75
50
25
2022-07
2023-01
2023-07
2024-01
2024-07
2025-01
2025-07
2026-01

UNIONBANK.NS - Bollinger Bands Summary

Current Price:	171.99
Upper Band:	192.45
Middle Band (SMA 20):	177.93
Lower Band:	163.42
%B:	0.2953
Band Width:	0.1632
Status:	Lower Half
Signal:	None
Recent Signal 1:	**Buy Signal at 2026-03-16 00:00:00+05:30**

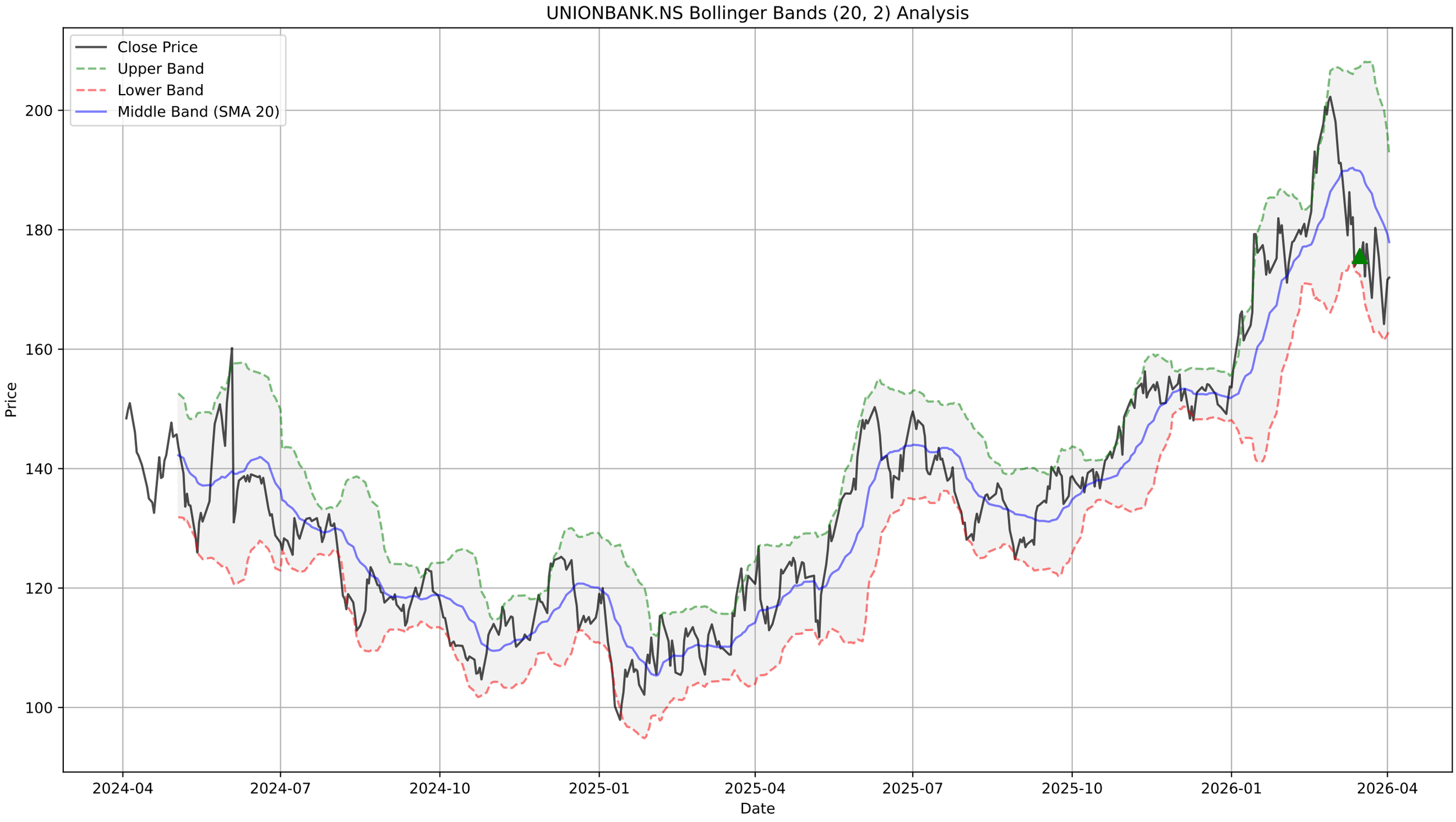
UNIONBANK.NS Bollinger Bands (20, 2) Analysis
Close Price
Upper Band
Lower Band
Middle Band (SMA 20)
Price
200
180
160
140
120
100
2024-04
2024-07
2024-10
2025-01
2025-04
2025-07
2025-10
2026-01
2026-04
Date

UNIONBANK.NS - Supertrend Summary

Status:	**DOWNTREND (Sell)**
Supertrend Value:	190.97
Signal Identified On:	2026-03-09

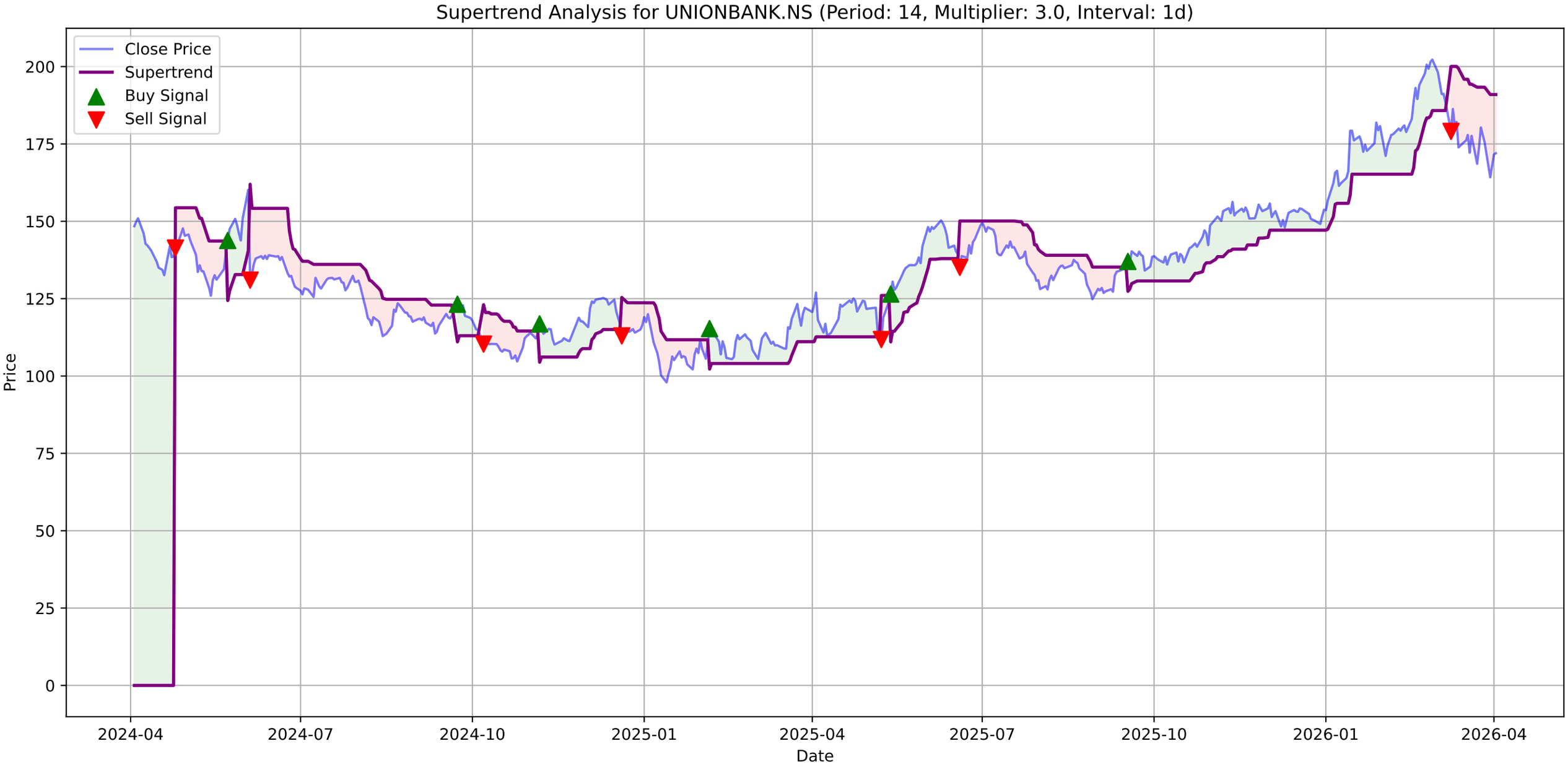
Supertrend Analysis for UNIONBANK.NS (Period: 14, Multiplier: 3.0, Interval: 1d)
Close Price
Supertrend
Buy Signal
Sell Signal
Price
Date
200
175
150
125
100
75
50
25
0
2024-04
2024-07
2024-10
2025-01
2025-04
2025-07
2025-10
2026-01
2026-04

UNIONBANK.NS - MACD Summary

MACD Line:	-3.54
Signal Line:	-2.58
Histogram:	-0.96
Trend:	**Bearish**
Momentum:	**Weakening**
Signal:	None

UNIONBANK.NS Price

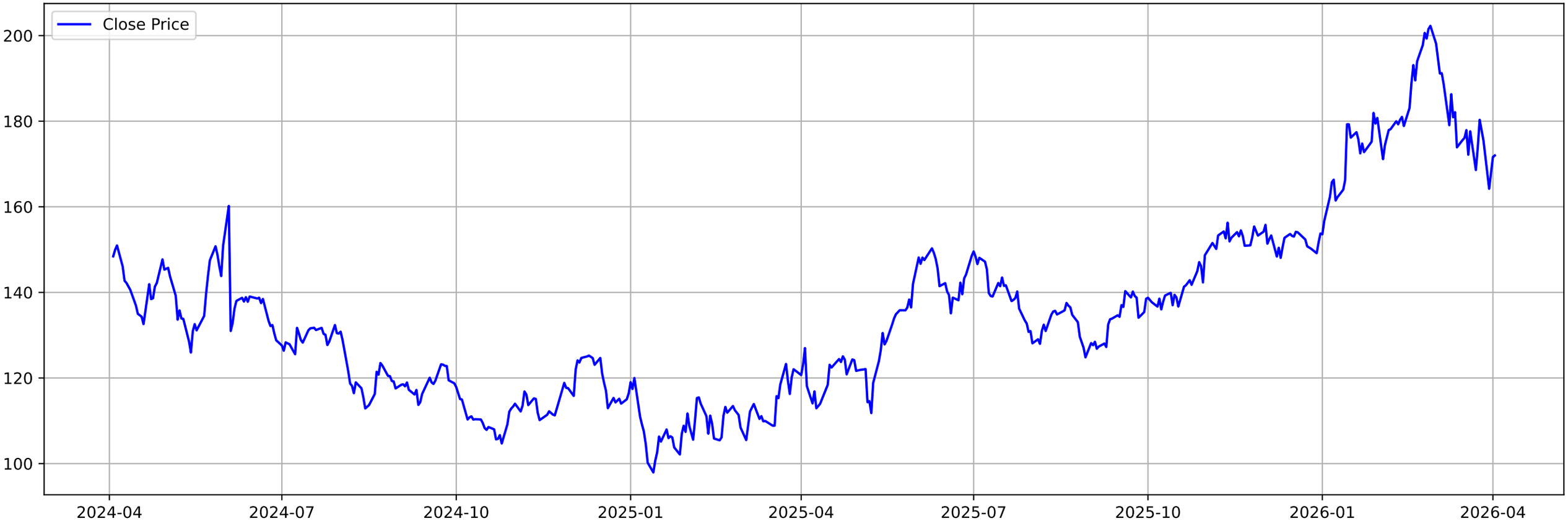

UNIONBANK.NS MACD (12, 26, 9)

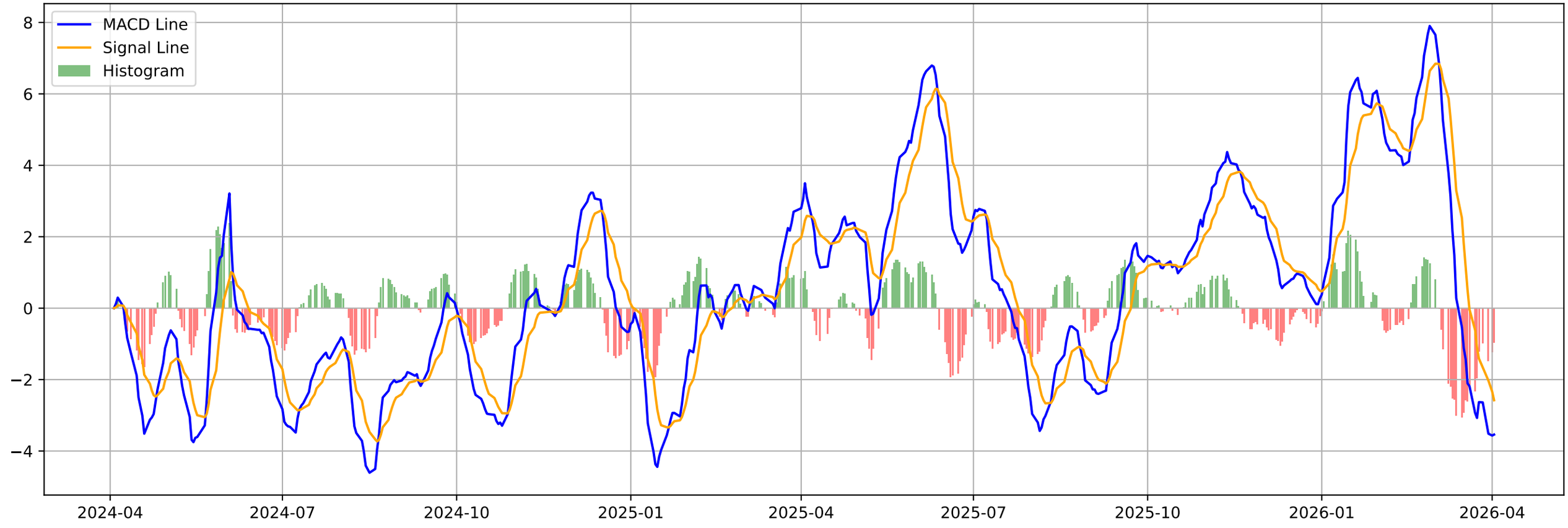

UNIONBANK.NS - Volatility Squeeze Summary

BB Width:	0.1632
ATR:	7.7271
Total Signals:	1
Signal 1:	**ATR Contraction (Bullish Breakout) at 2026-01-05 00:00:00**

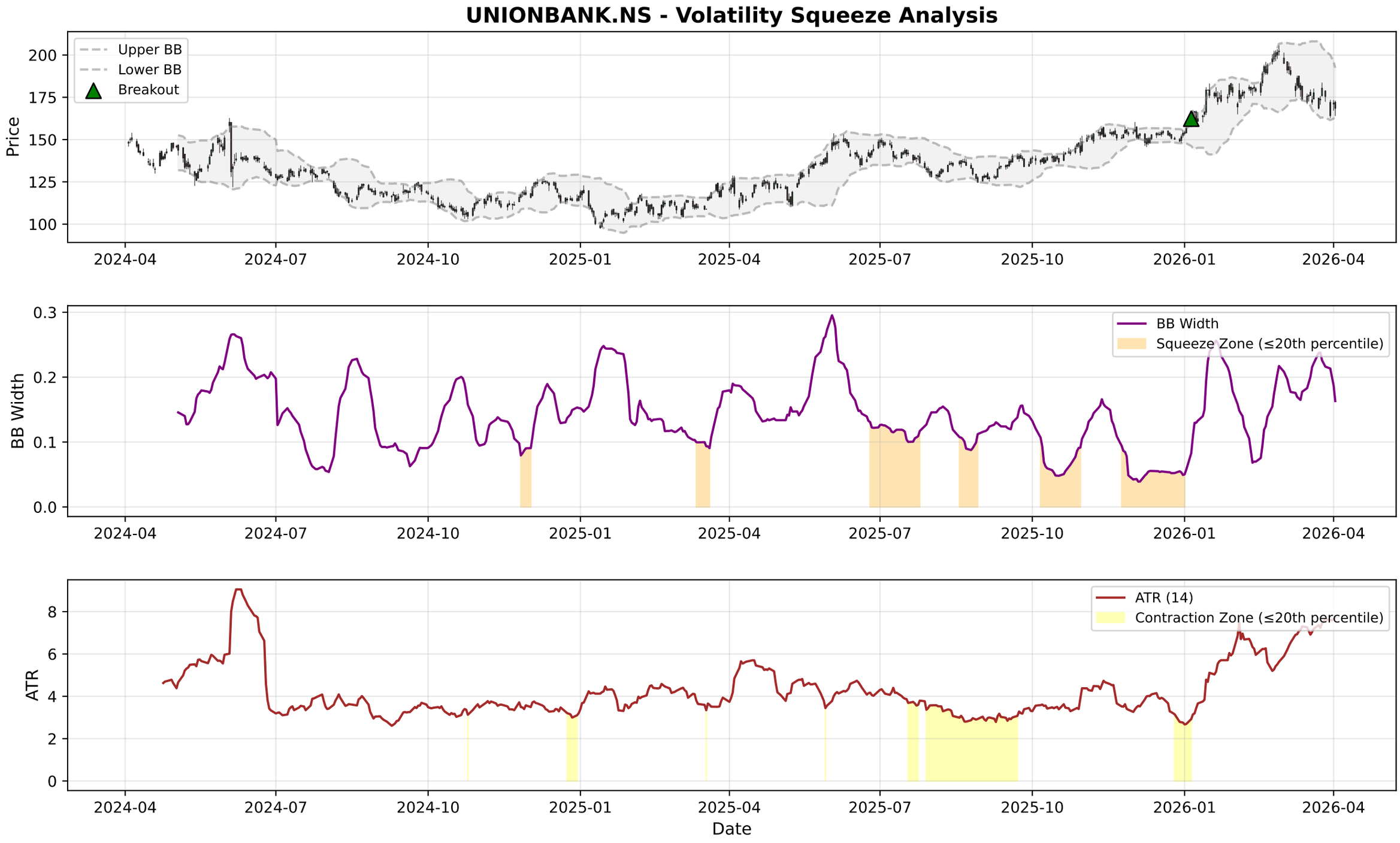
UNIONBANK.NS - Volatility Squeeze Analysis
Upper BB
Lower BB
Breakout
Price
200
175
150
125
100
2024-04
2024-07
2024-10
2025-01
2025-04
2025-07
2025-10
2026-01
2026-04
BB Width
Squeeze Zone (≤20th percentile)
0.3
0.2
0.1
0.0
ATR (14)
Contraction Zone (≤20th percentile)
ATR
8
6
4
2
0
Date

UNIONBANK.NS - RSI-Volume Summary

Current RSI:	44.97
Current Volume:	14715599
Volume MA 20:	18959783
Bullish Divergences:	0
Bearish Divergences:	0

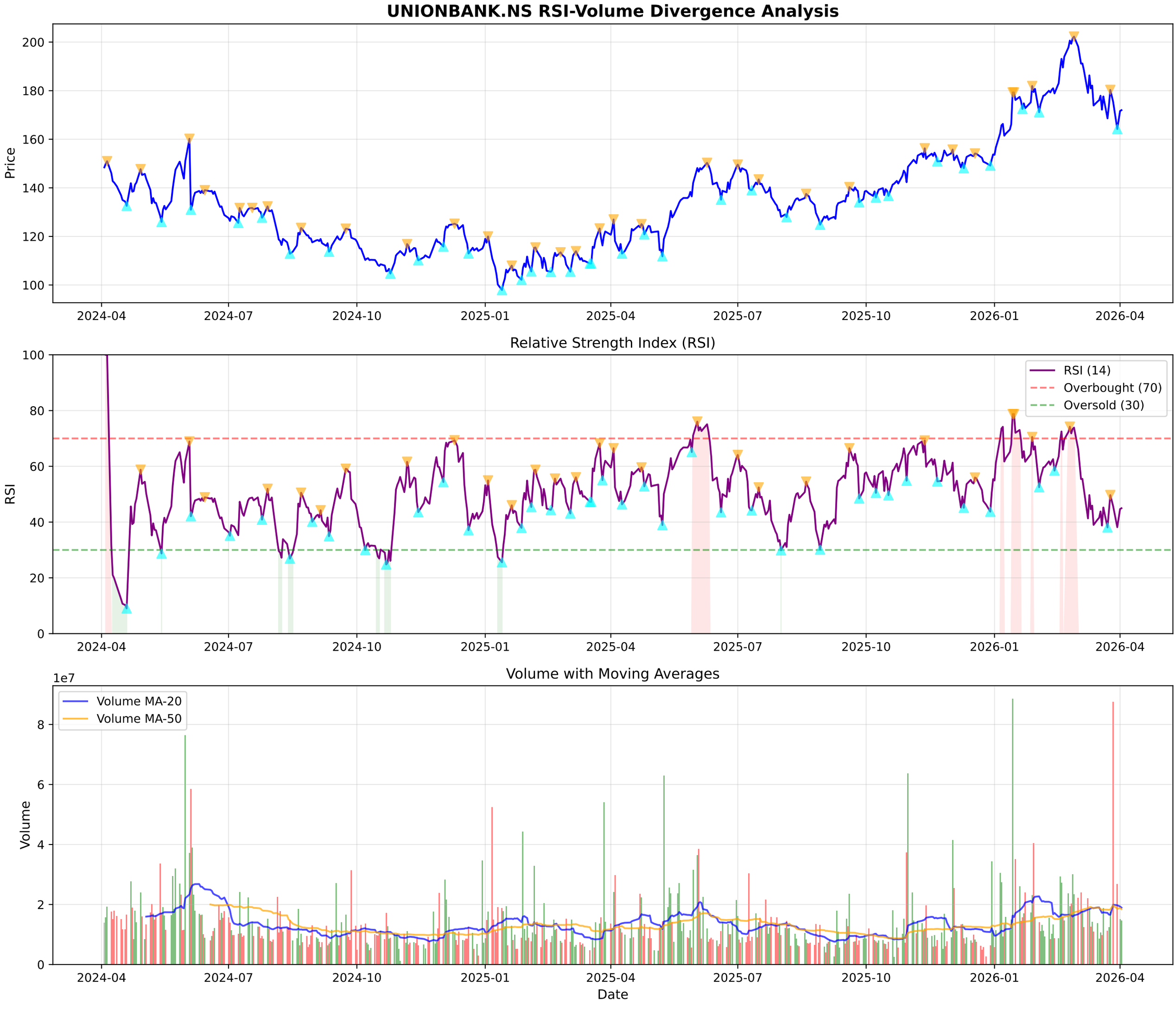
UNIONBANK.NS RSI-Volume Divergence Analysis
Price
200
180
160
140
120
100
2024-04
2024-07
2024-10
2025-01
2025-04
2025-07
2025-10
2026-01
2026-04
Relative Strength Index (RSI)
RSI
100
80
60
40
20
0
RSI (14)
Overbought (70)
Oversold (30)
Volume with Moving Averages
1e7
Volume
8
6
4
2
0
Volume MA-20
Volume MA-50
Date

UNIONBANK.NS - Volume Analysis

═══ VOLUME ANALYSIS ═══:	
Status:	**16 Signals Detected**
:	
2025-12-02 [-]:	Climax Volume (Churning)
2026-01-23 [-]:	Distribution Day
2026-01-29 [-]:	Distribution Day
2026-02-02 [+]:	**Selling Exhaustion (Bullish Div)**
2026-02-25 [-]:	Distribution Day

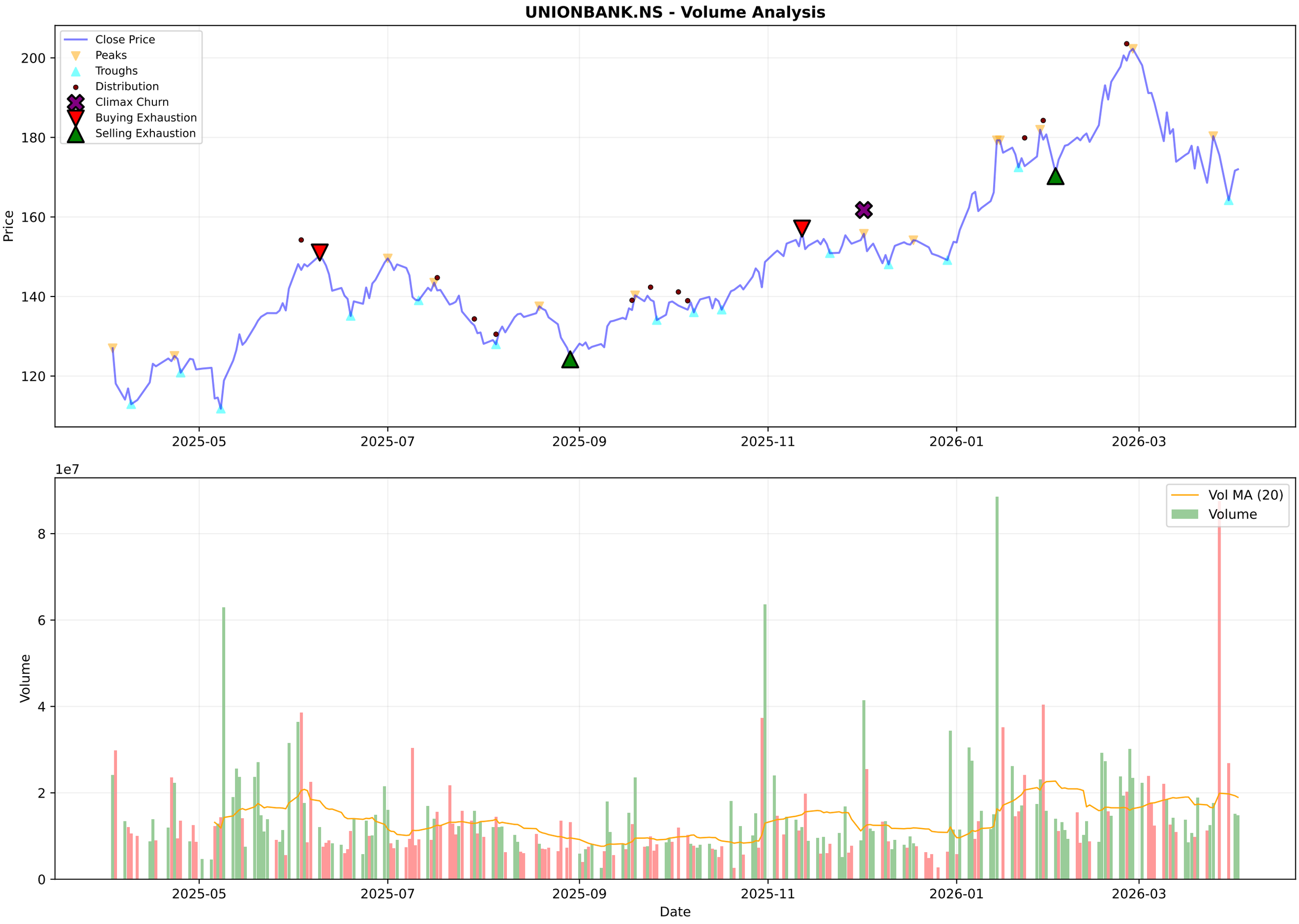
UNIONBANK.NS - Volume Analysis
Close Price
Peaks
Troughs
Distribution
Climax Churn
Buying Exhaustion
Selling Exhaustion
Price
200
180
160
140
120
2025-05
2025-07
2025-09
2025-11
2026-01
2026-03
1e7
Vol MA (20)
Volume
Volume
8
6
4
2
0
Date

UNIONBANK.NS - Candlestick Classification Summary

═══ CANDLESTICK CLASSIFICATION ═══:	
Latest Classification:	**No Control**
Recent Trend Score (10-day avg):	0.10
:	
Distribution:	
No Control:	112
Buyer Control:	58
Seller Control:	51
Buyer Strong Control:	4
Seller Strong Control:	3

UNIONBANK.NS - Candlestick Classification
Seller Strong Control
Seller Control
No Control
Buyer Control
Buyer Strong Control
Price
200
190
180
170
160
150
140
130
1e7
Volume
8
6
4
2
0
2025-07-11
2025-08-06
2025-09-03
2025-09-29
2025-10-27
2025-11-21
2025-12-17
2026-01-13
2026-02-09
2026-03-06
Date

Multi-Timeframe Supertrend Analysis

Timeframe	Status	Value	Last Price	Signal Date
1 Week	**UPTREND (Buy)**	170.39	171.99	2025-10-27
1 Day	**DOWNTREND (Sell)**	190.97	171.99	2026-03-09
15 Min	**UPTREND (Buy)**	168.68	172.68	2026-04-02

Multi-Timeframe MACD Analysis

Timeframe	Trend	Momentum	Signal
1 Week	**Bearish**	Strengthening	No Signal
1 Day	**Bearish**	Weakening	No Signal
15 Min	**Bullish**	Strengthening	No Signal

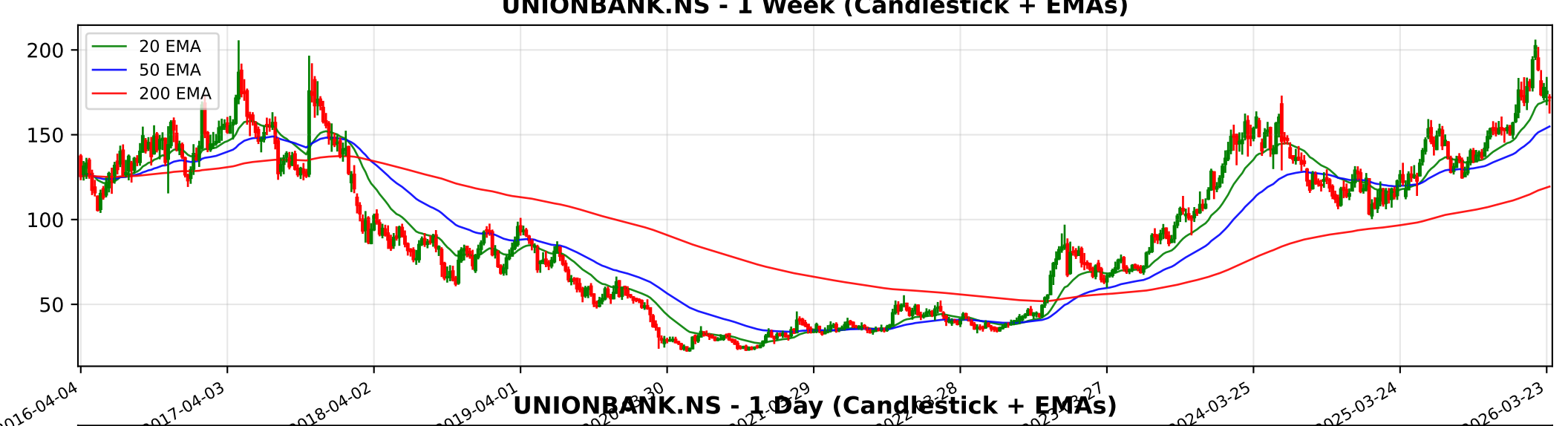
UNIONBANK.NS - 1 Week (Candlestick + EMAs)
20 EMA
50 EMA
200 EMA
200
150
100
50
2016-04-04
2017-04-03
2018-04-02
2019-04-01
2024-03-25
2025-03-24
2026-03-23

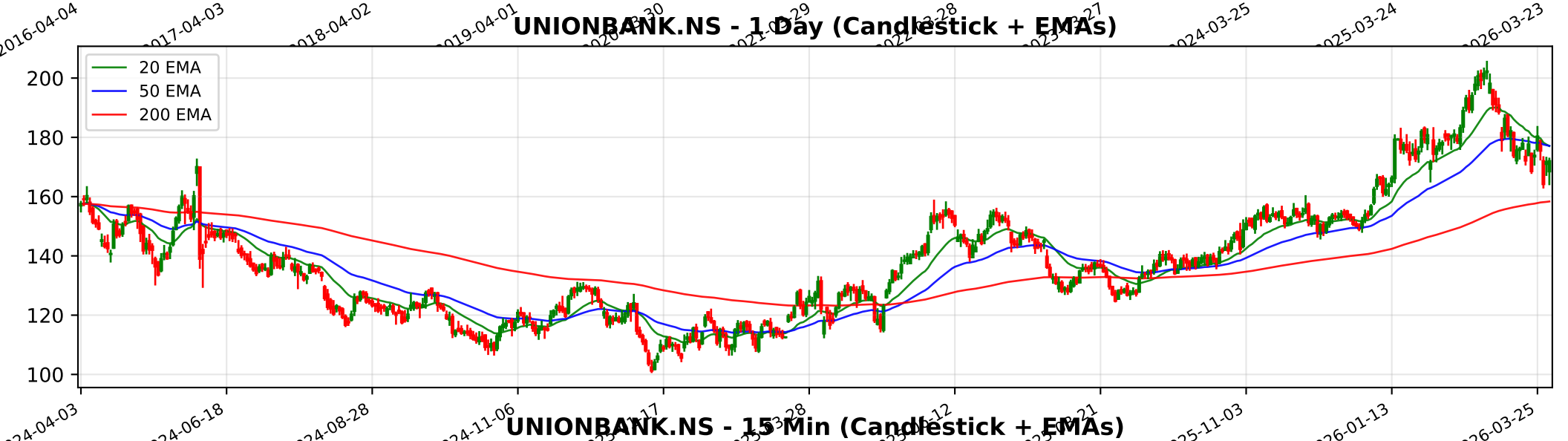
UNIONBANK.NS - 1 Day (Candlestick + EMAs)
20 EMA
50 EMA
200 EMA
200
180
160
140
120
100
2024-04-03
2024-06-18
2024-08-28
2024-11-06
2025-11-03
2026-01-13
2026-03-25

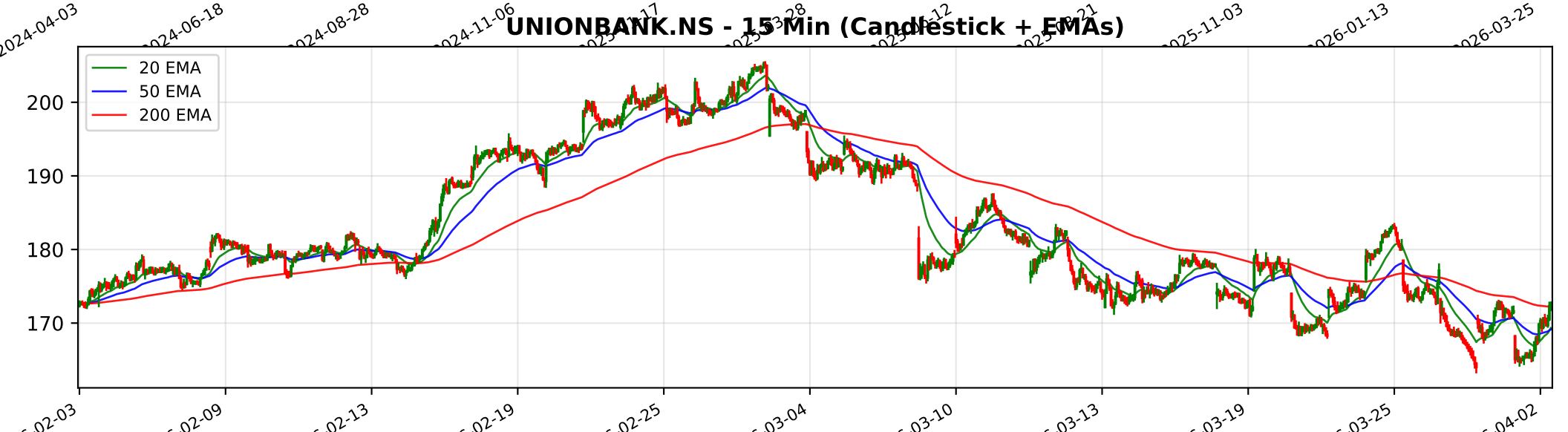
UNIONBANK.NS - 15 Min (Candlestick + EMAs)
20 EMA
50 EMA
200 EMA
200
190
180
170
02-03
02-09
02-13
02-19
02-25
03-04
03-10
03-13
03-19
03-25
04-02

Trendlyne Snapshot - UNIONBANK_main

Markets | MarketMind AI | Baskets | Alerts | F&O | MF | Reports | Screeners | Subscribe | Superstars | Portfolio | Watchlist | Insider Trades | Results | More

Search Stock, IPO, MF

MARKETS / SECTOR : BANKING AND FINANCE / INDUSTRY : BANKS / UNION BANK OF INDIA

Union Bank of India

Ask MarketMind AI v1.5

NSE: UNIONBANK | BSE: 532477

Union Bank Live Share Price Today, Share Analysis and Chart

Strong Performer, Under Radar | In 5 Starfolio Baskets

IRAN WAR IMPACT The impact of the Iran-Israel conflict on Union Bank of India (UNIONBANK) is primarily minimal to indirectly negative, driven by its concentrated domestic operations and specific, manageable exposure in the Gulf. While the bank does not have ... Read More

171.99 0.35 (0.20%)
↑ 52.85% Gain from 52W Low

15.2M NSE+BSE Volume
NSE 02 Apr, 2026 3:31 PM (IST)

Watchlist | Portfolio | Alert | My Notes

Overview | FORECASTER | STOCK REPORT | Buy Sell Zone | F&O | Financials | News | Reports | Technicals | Shareholding | Deals | Corporate Actions | Alerts (1) | About

Durability score 65.0 / 100 — High Financial Strength

Valuation Score 59.3 / 100 — Affordable Valuation

Momentum Score 51.2 / 100 — Technically Neutral

Analyst Price Target — FORECASTER
198
1Yr Price target upside is 15%

Strong Performer, Under Radar — These stocks have good quality scores and strong financials. They are affordably priced stocks with potent... View Similar | Embed DVM

S 25 | W 1 | O 3 | T 1

SWOT Analysis

Check Before You Buy

VIEW FULL CHECKLIST

High rank — 16 Positive • 10 Negative

61.5% Pass in checklist

0 — 45 — 55 — 100

PE Valuation Check

Right Now: Undervalued 24.6%

1 Year Forward: Undervalued 17.4%

INSIGHT Union Bank is undervalued at both current PE and future earnings estimates.

DVM
Key Metrics
Price Chart
Forecaster
Financials
Technicals
Shareholding
Deals
Documents
Corporate actions
Company Profile

Union Bank Key Metrics

Preset Metrics: Preset Metrics

ROE Ann. %	Broker Average Target	Market Capitalization	Price to Book
16.6	176.17	131,290.4	1

Trendlyne Snapshot - UNIONBANK_forecaster

Markets | MarketMind AI | Baskets | Alerts | F&O | MF | Reports | Screeners | Subscribe | Superstars | Portfolio | Watchlist | Insider Trades | Results | More

Search Stock, IPO, MF

MARKETS / SECTOR : BANKING AND FINANCE / INDUSTRY : BANKS / UNION BANK OF INDIA

Union Bank of India

NSE: UNIONBANK | BSE: 532477

Strong Performer, Under Radar

In 5 Starfolio Baskets

Download real time STOCK REPORT

171.99 0.35 (0.20%)

↑ 52.85% Gain from 52W Low

15.2M NSE+BSE Volume

NSE 02 Apr, 2026 3:31 PM (IST)

Watchlist | Portfolio | Alert | My Notes

Overview | FORECASTER | STOCK REPORT | Buy Sell Zone | F&O | Financials | News | Reports | Technicals | Shareholding | Deals | Corporate Actions | Alerts (1) | About

Union Bank - UNIONBANK - stock price prediction, stock forecast, target price, analyst ratings from 15 analysts

Union Bank has a share price target of Rs 198, revenue growth forecast of -1.4%, and profit growth estimate of -0.3% for FY26, based on top 15 analyst calls.

Union Bank FORECASTER - Analyst Estimates

FORECASTER DASHBOARD →

SHARE PRICE TARGET FORECAST

12 MONTH ESTIMATE

↑ HIT Union Bank's share price target is above the current price, with an upside of 15.4%

EPS FORECAST

QUARTER | ANNUAL

↑ HIT Union Bank's EPS was higher than average estimate 3 times in past 3 years

CONSENSUS RECOMMENDATION

15 ANALYST Recommendations

BUY

The consensus recommendation from 15 analysts for Union Bank is BUY