© 2026 Stock Research. All Rights Reserved.

Strategic Trading Analysis

Here is the step-by-step analysis of the WIPRO.NS report based on your criteria as a positional trader:

Step 1: Audit the Data

- **Data Present:** Comprehensive daily and weekly price charts (3-year history), short- and long-term fundamental analysis, moving averages (EMA 20, 50, 200), Bollinger Bands, Supertrend, MACD, RSI, Volume/Volatility analysis, and multi-timeframe trend summaries. Analyst consensus and target prices are also included.
- **Data Missing:** Real-time Level 2 order flow, options/derivatives positioning (Open Interest), and broader macroeconomic/sector comparative charts (though index Relative Strength is noted).
- **Confidence Level: High**. The provided document is highly detailed, offering clear technical levels, momentum indicators, and quantitative trend classifications that are fully sufficient for formulating a 1-4 month positional trade.

Step 2: Analyze the Setup

- **Price Structure & Trend:** The stock is currently in a "Strong **Downtrend**" across both daily and weekly timeframes. The daily price (INR 194.91) is trading beneath all major EMAs (20, 50, and 200) and the daily Supertrend (INR 203.88) remains bearish. The Relative Strength against the IT sector (^CNXIT) has been notably underperforming.
- **Momentum & Reversal Signals:** Despite the heavy downtrend, there are significant early signs of bottoming and selling exhaustion. A **Bullish** Divergence has been detected on both the MACD and the RSI-Volume indicators (dating around late March at price levels near INR 187). The MACD trend is classified as **Bullish** and Strengthening, and the Candlestick Classification shows a recent shift to "Buyer Control."
- **Confluence:** We have a classic "falling knife" scenario that is beginning to base. The stock is attempting to test the 20-day EMA (INR 195.40). While momentum indicators suggest a reversal is brewing, entering purely on divergences while the stock remains under the 20 EMA and Supertrend is inherently risky and aggressive. A risk-averse positional strategy requires structural confirmation that buyers have definitively overwhelmed sellers.

Step 3: Formulate the Recommendation

Based on the overarching downtrend and overhead resistance, the recommendation for an immediate market entry is **NO**. As a risk-averse trader, you should not buy into a strong downtrend without a confirmed change in market structure. However, because the exhaustion signals are strong, this is an excellent *potential* setup.

Here is the conditional plan to capture a 5%-15% upside once the trend shift is confirmed:

- **Condition to Buy:** Wait for a daily candle to close cleanly above the immediate resistance of the 20-day EMA (INR 195.40) and show follow-through momentum. Alternatively, for maximum safety, wait for a break of the daily Supertrend at INR 203.88. For a balanced risk/reward entry, we will use a close above INR 197 as the trigger.
- **Entry Price:** INR 197.50 (Hypothetical trigger-entered only after a confirmed daily close above the 20-day EMA).
- **Stop Loss:** INR 187.00 (Hard risk-placed just below the recent divergence swing low of INR 187.54 to protect capital if the downtrend resumes).
- **Take Profit:** INR 210.00 (First target near the 50-day EMA, ~6.3% upside) to scale out, with a final target at INR 225.00 - INR 232.00 (near the 200-day EMA, ~14% to 17% upside) within the 1-4 month horizon.

© 2026 Stock Research. All Rights Reserved.

Candlestick Classification Analysis

As a seasoned Candlestick and Price Action Trader, I have analyzed the "Candlestick Classification" summary (Page 20) and the corresponding visual chart (Page 21) for WIPRO.NS.

By applying the specific 5-step classification algorithm provided, here is my interpretation of the market psychology and my prediction for the future price movement.

1. Macro Context & Historical Behavior

Looking at the broader chart on Page 21, WIPRO.NS has been in a brutal, protracted downtrend, dropping from the 260s down to the 190 level. Looking at the historical distribution (Page 20), "No Control" dominates (124 days), followed by "Seller Control" (54). "Buyer Strong Control" is virtually non-existent (only 1 day). This tells us that historically, buyers have lacked absolute conviction, and sellers have dictated the broader trend.

2. Micro Price Action Analysis (The Bottoming Process)

To predict the future, we must look at the exact sequence of events occurring at the far right of the chart (recent price action). We are seeing a classic structural shift:

- **Phase A: The Selling Climax:** Just before the current consolidation, we see a series of light and dark red candles accompanied by gaps down. According to the algorithm, these were **Step 1 & 2** validations-large bearish bodies closing near their lows, indicating total seller dominance.
- **Phase B: Momentum Exhaustion (The Grey Zone):** Following the sharp drop to the 187-190 zone, the chart prints a cluster of grey **"No Control (0)"** candles.
  - *Algorithmic interpretation:* Applying **Step 1 and Step 3**, the bodies have shrunk to <0.5 ATR, and wicks have appeared on both sides. The sellers who drove the price down have run out of inventory. They tried to push it lower (lower wicks), but buyers defended the 188-190 zone.
- **Phase C: The Shift in Control:** Page 20 explicitly states the **"Recent Trend Score (10-day avg)" is 0.20**. This is a massive tell. After a severe downtrend where this score would have been heavily negative, flipping to a positive 0.20 means the aggregate control over the last two weeks has subtly shifted away from sellers.
- **Phase D: The Latest Signal:** The very last candle on the chart is classified as **"Buyer Control (+1)"** (Light Green).
  - *Algorithmic interpretation:* For this to print, **Step 1 & Step 2** dictate that a moderate bullish body formed and the price managed to close near its highs. Looking at the volume subplot at the bottom right, there is a slight uptick in volume on this green candle compared to the preceding grey indecision days. Per **Step 4**, this volume validation upgrades or sustains the bullish score, meaning institutional/smart money is likely starting to accumulate.

3. Future Price Prediction: Short-Term **Bullish** Reversal / Relief Rally

Based on the algorithmic classification, **the immediate future price direction is skewed to the UPSIDE.**

Here is the trader's rationale for this prediction:1. **Exhaustion is Confirmed:** The transition from Seller Control (-1/-2) to No Control (0) directly at a new low implies selling pressure has dried up.2. **Buyers are Stepping Up:** The final "Buyer Control (+1)" candle shows that buyers are no longer just passively defending

© 2026 Stock Research. All Rights Reserved.

with wicks; they are now actively pushing the closing price higher.3. **Risk/Reward is Asymmetric:** From a trading perspective, a base has been built.

Expected Scenario: The stock is primed for a **reversion to the mean (a relief rally)**. Because the macro trend is still down, I do not immediately predict a return to 260. However, the immediate price action suggests a highly probable bounce from the current INR 194.91 level.

- **Immediate Target:** Expect price to move upward to fill the recent gaps and test immediate overhead resistance, likely in the **INR 205 - INR 215** range.
- **Invalidation (Stop Loss):** The entire bullish reversal thesis relies on the recent cluster of grey "No Control" candles acting as a floor. If the price prints a "Seller Control" candle that closes below **INR 187**, it means the buyers' defense failed, Step 2 (conviction) has reverted to the bears, and the downtrend is resuming.

News & Analyst Targets

Here is the latest research and news analysis for **Wipro Limited (WIPRO)** for the week ending April 3, 2026.

1) Latest News for WIPRO This Week (April 2026)

Wipro has had a highly active week marked by massive strategic and leadership shifts:* **Launch of AI-Native Business & Platforms Unit:** On April 1, 2026, Wipro announced a major organizational restructuring by launching a dedicated AI unit. The new division aims to accelerate enterprise-grade "agentic AI" solutions, consolidate existing platform assets (like NetOxygen and CROAMIS), and strengthen Wipro's "services as software" offerings. * **Top Leadership Overhaul:** Wipro veteran Nagendra Bandaru has been appointed as the CEO of the newly formed AI unit. Meanwhile, former Accenture executive Kanwar Singh has been hired as the new President and Managing Partner of Technology Services GBL. * **Key Executive Resignation:** Suzanne Dann, CEO of Wipro's Americas-2 Strategic Market Unit (a region contributing to roughly one-third of company revenue), is stepping down effective May 3, 2026, to pursue outside opportunities.* **Q4 FY26 Earnings Board Meet & Trading Window Closure:** Wipro's Board of Directors has scheduled a meeting for April 15-16, 2026, to approve the audited financial results for the quarter and year ended March 31, 2026. Consequently, the insider trading window has been closed from March 16 to April 18, 2026.

2) Brokerage Upgrades and Downgrades

The broader analyst sentiment around Wipro has leaned notably cautious over the recent quarter due to soft revenue guidance and slowed deal conversions. Recent brokerage actions include:* **Morgan Stanley Downgrade:** Morgan Stanley recently downgraded Wipro from "Equalweight" to "Underweight," cutting its target price heavily to INR 242. They cited concerns over Wipro's execution capabilities, competitive positioning, and a reversal in the narrowing of their price-to-earnings multiple gap compared to peers. * **Nuvama Downgrade:** Nuvama downgraded the stock to "Hold" and slashed its price target from INR 300 to INR 260.* **Morningstar Downgrade:** Morningstar downgraded Wipro's ADR to 2-stars (overvalued), cutting its fair value estimate to $2.10.* **Jefferies Maintained Underperform:** Jefferies maintained its bearish

© 2026 Stock Research. All Rights Reserved.

"Underperform/Sell" rating, noting that Wipro has the lowest expected organic revenue growth among Indian IT peers (roughly 1% CAGR through FY28).

3) Indirect and Direct Impacts on WIPRO

- **Sector-Wide IT Rally:** Despite the downgrades, Wipro shares rallied nearly 2% to hit intraday highs around INR 195 this week. This is largely driven by "value buying" from investors swooping into the Nifty IT index ahead of the upcoming FY26 Q4 earnings season.
- **AI Disruption / The "SaaSpocalypse":** The broader IT sector is facing a wave of disruption from generative AI tools (such as Anthropic's new automation releases). Enterprise clients are pausing traditional IT spending to assess AI capabilities. Wipro's new AI Unit is a direct reactive countermeasure to protect its market share against this systemic threat.
- **Client Losses to Rivals:** Industry chatter this week noted intense sector competition, heavily highlighting that Wipro is reportedly losing a significant $500 million contract with Estee Lauder to rival Accenture, presenting a direct headwind to revenue retention.
- **US Macro & Tariff Uncertainty:** Wipro's US-based clientele continues to show delayed decision-making impacted by cautious enterprise spending and renewed fears surrounding US tariff uncertainties and macro-geopolitical pressures.

4) Latest Analyst & Brokerage Targets for WIPRO

The consensus rating for Wipro across Wall Street and Dalal Street currently hovers between a **Hold** and a **Reduce/Underperform**, with price targets reflecting a cautious medium-term outlook.

Below is a summarized table of the latest target prices issued by major brokerages for Wipro's domestic shares (NSE/BSE in INR), as well as its US-listed ADRs (in USD):

Brokerage / Firm	Current Rating	Target Price (INR/USD)	Rationale / Notes
Nirmal Bang	Hold	INR 296	Awaits clear demand recovery and deal ramp-up acceleration.
Motilal Oswal	Neutral	INR 275	Maintained stance; highlighted margin pressures.
Nuvama	Hold	INR 260	Downgraded due to lower guidance and muted Q4 expectations.
Morgan Stanley	Underweight	INR 242	Downgraded due to slowing deal conversion and margin execution risks.
Jefferies	Underperform / Sell	INR 180 - INR 220	Cites lowest organic growth expectations among Tier-1 IT peers.
Jefferies (ADR)	Sell	$2.00	Softness in US spending and structural headwinds.
Morningstar (ADR)	2-Stars (Overvalued)	$2.10	Lowered fair value estimate due to growth struggles.

© 2026 Stock Research. All Rights Reserved.

Brokerage / Firm	Current Rating	Target Price (INR/USD)	Rationale / Notes
Consensus Average	Hold / Reduce	~INR 254 - INR 269	Reflects an aggregate Street view for the next 12 months.

Disclaimer: Stock prices and analyst estimates are dynamic and change with market conditions. This information is for research purposes and does not constitute financial advice.

Stock Detailed Analysis Report

WIPRO.NS

Current Price: ₹194.91

Generated: 2026-04-03 12:21

WIPRO.NS - 3 Year Daily Price Chart

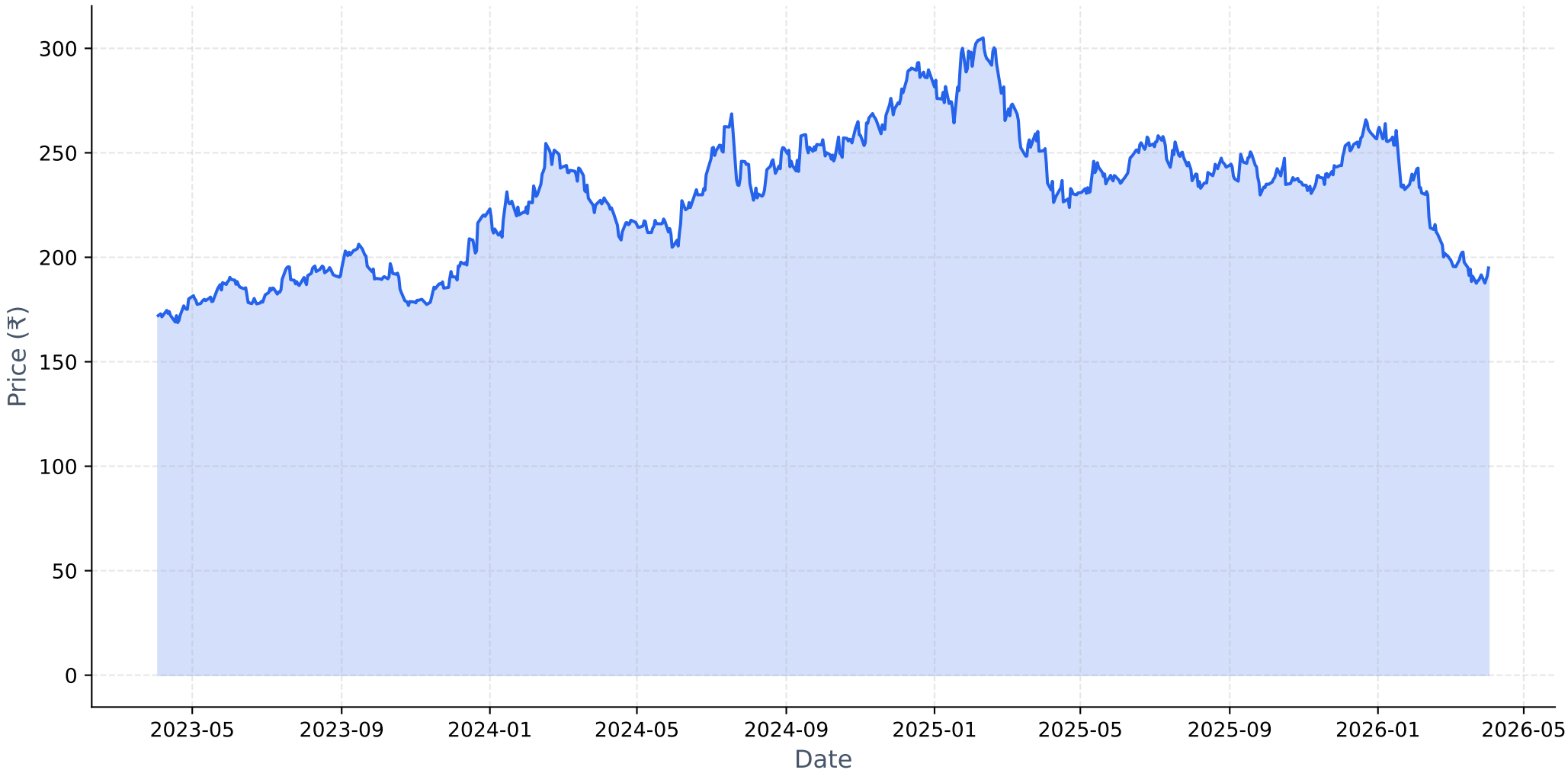

Long-term Fundamental Analysis (4 Years)

Metric	Is Growing?	Accelerating?	1Y Growth	3Y CAGR
Revenue	Yes	No	-0.75%	4.05%
Net Income	Yes	Yes	18.92%	2.44%
ROE	Yes	Yes	15.37%	2.74%
EPS	Yes	Yes	20.31%	3.97%

Short-term Fundamental Analysis (6 Quarters)

Metric	Is Growing?	Recent QoQ	Avg QoQ
Revenue	Yes	3.78%	1.38%
Net Income	No	-3.92%	-1.68%
ROE	No	-7.78%	-2.68%
EPS	Yes	4.56%	4.56%

WIPRO.NS - Relative Strength Analysis

═══ OVERVIEW ═══:	
Benchmark Index:	^CNXIT
Sector:	IT
Classification:	**Neutral**
RS Score:	47.9/100
:	
═══ RS RATIOS ═══:	
1M RS:	**0.975 [Neutral]**
3M RS:	**0.954 [Neutral]**
6M RS:	**0.963 [Neutral]**
1Y RS:	**0.920 [Neutral]**
:	
═══ TURNAROUND ANALYSIS ═══:	
Turnaround Status:	**Not Detected**
:	
SIGNAL CRITERIA::	
✓ **Emerging RS:**	1M (0.975) > 3M (0.954)
✓ **Medium-term Lagging:**	6M=0.963, 1Y=0.920 (≤1.0)
✗ **Performance Improving:**	**Not improving**

Relative Strength Analysis: WIPRO.NS vs ^CNXIT
Classification: Neutral

Price Performance Comparison (Normalized)

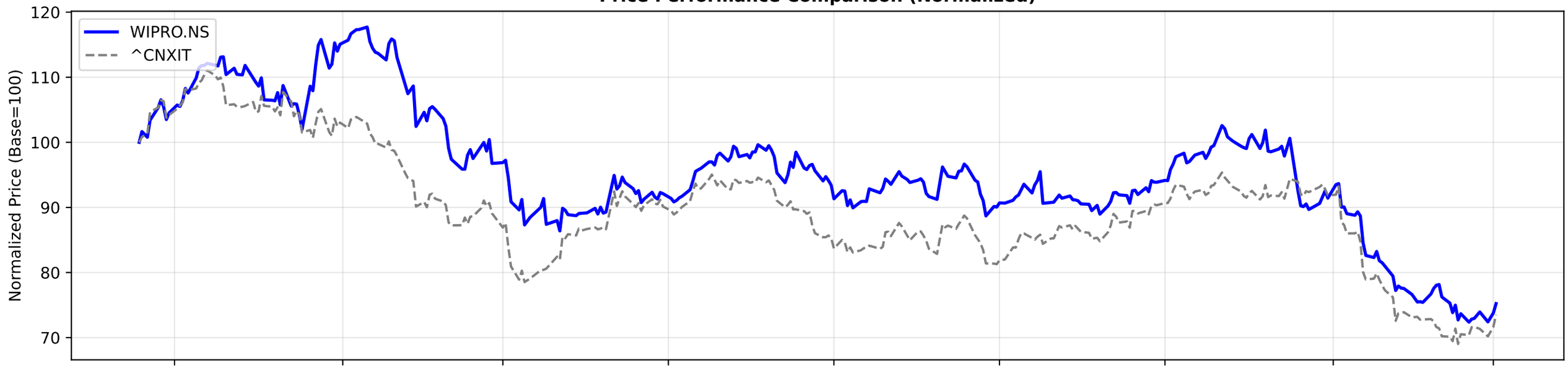

RS Ratio Trends (Multiple Timeframes)

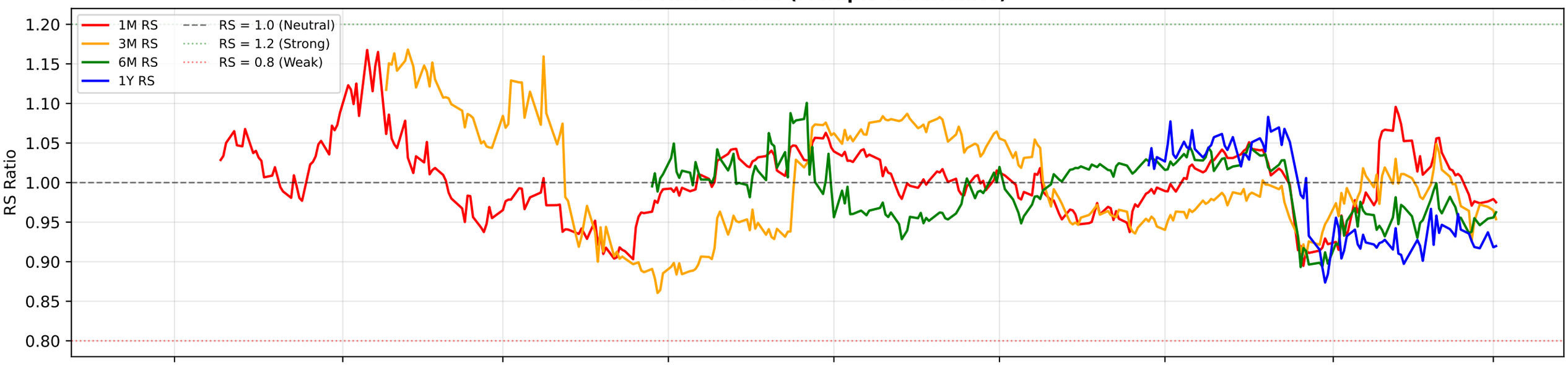

RS Composite Score Timeline

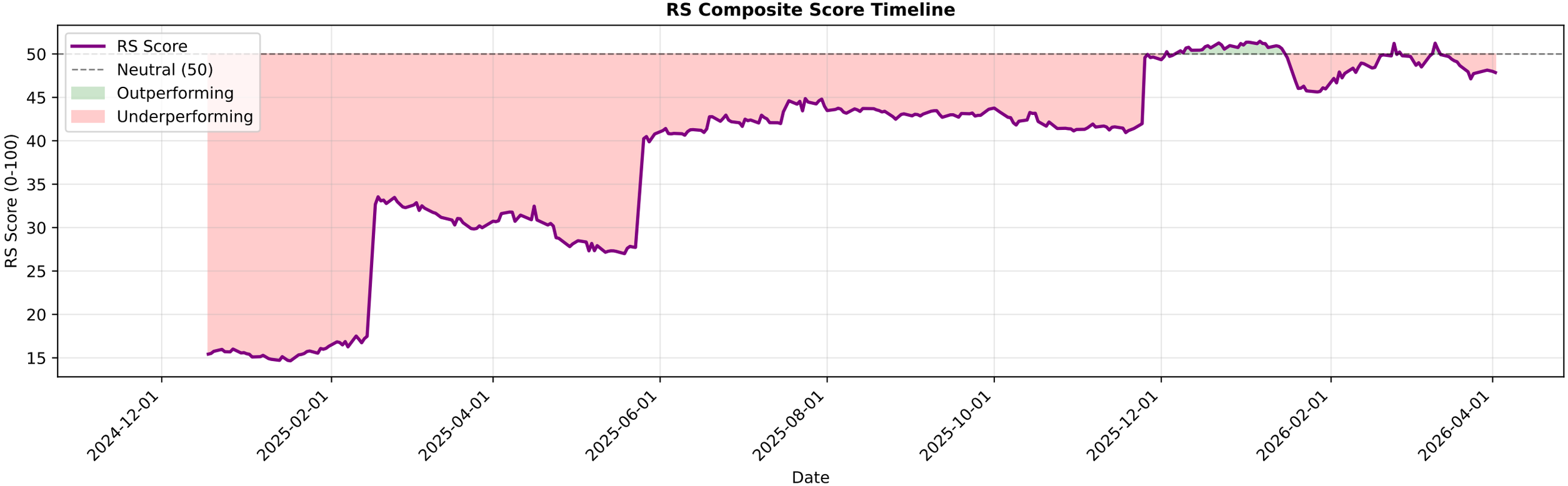

WIPRO.NS - EMA Crossover Summary

EMA 20:	195.40
EMA 50:	209.24
EMA 200:	232.80
Trend Status:	**Strong Downtrend**

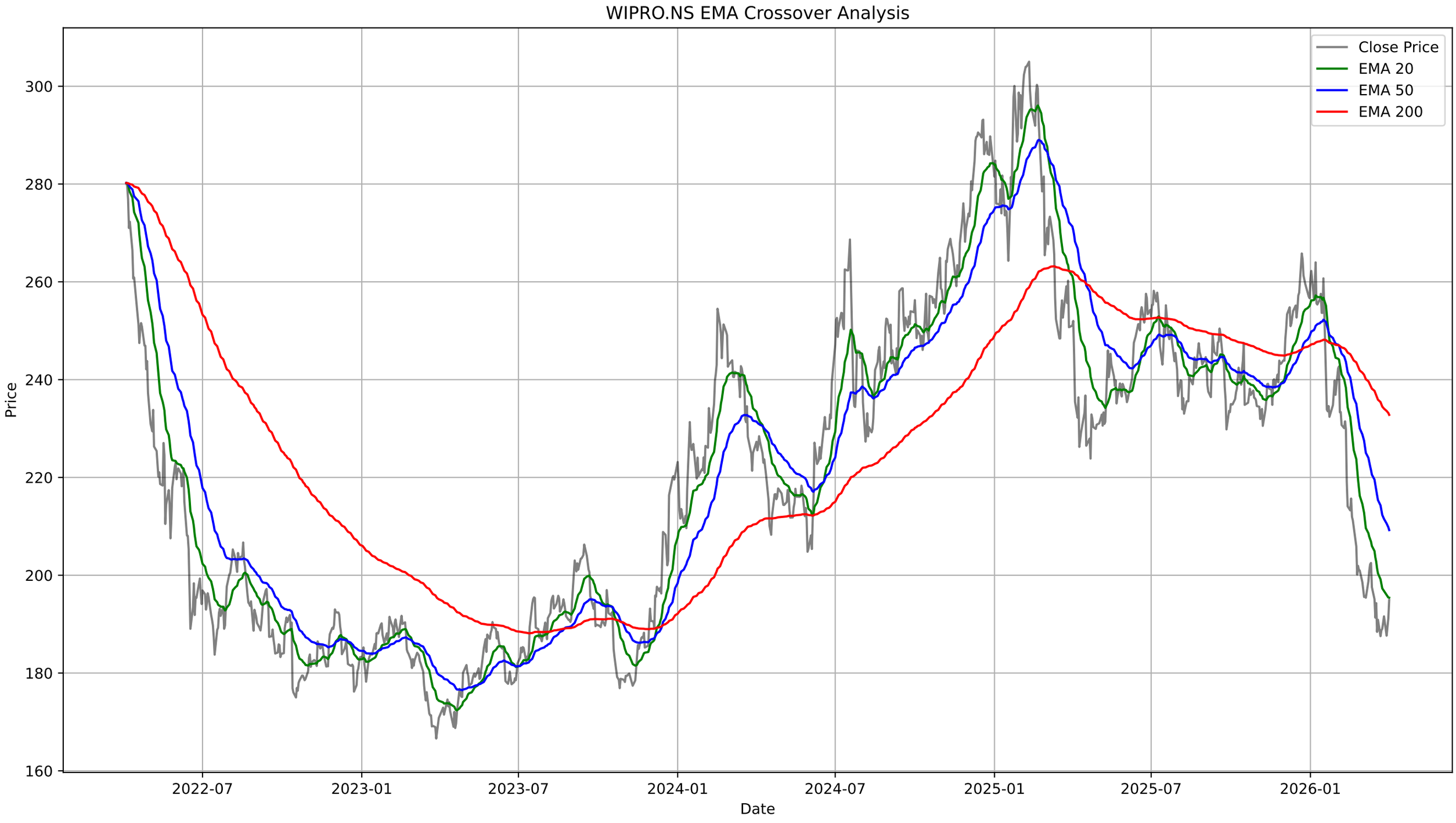
WIPRO.NS EMA Crossover Analysis
Close Price
EMA 20
EMA 50
EMA 200
Price
300
280
260
240
220
200
180
160
2022-07
2023-01
2023-07
2024-01
2024-07
2025-01
2025-07
2026-01
Date

WIPRO.NS - Bollinger Bands Summary

Current Price:	194.91
Upper Band:	203.47
Middle Band (SMA 20):	193.97
Lower Band:	184.46
%B:	0.5496
Band Width:	0.0980
Status:	Upper Half
Signal:	None
Recent Signal 1:	**Buy Signal at 2026-02-16 00:00:00+05:30**
Recent Signal 2:	**Buy Signal at 2026-02-17 00:00:00+05:30**
Recent Signal 3:	**Buy Signal at 2026-02-18 00:00:00+05:30**

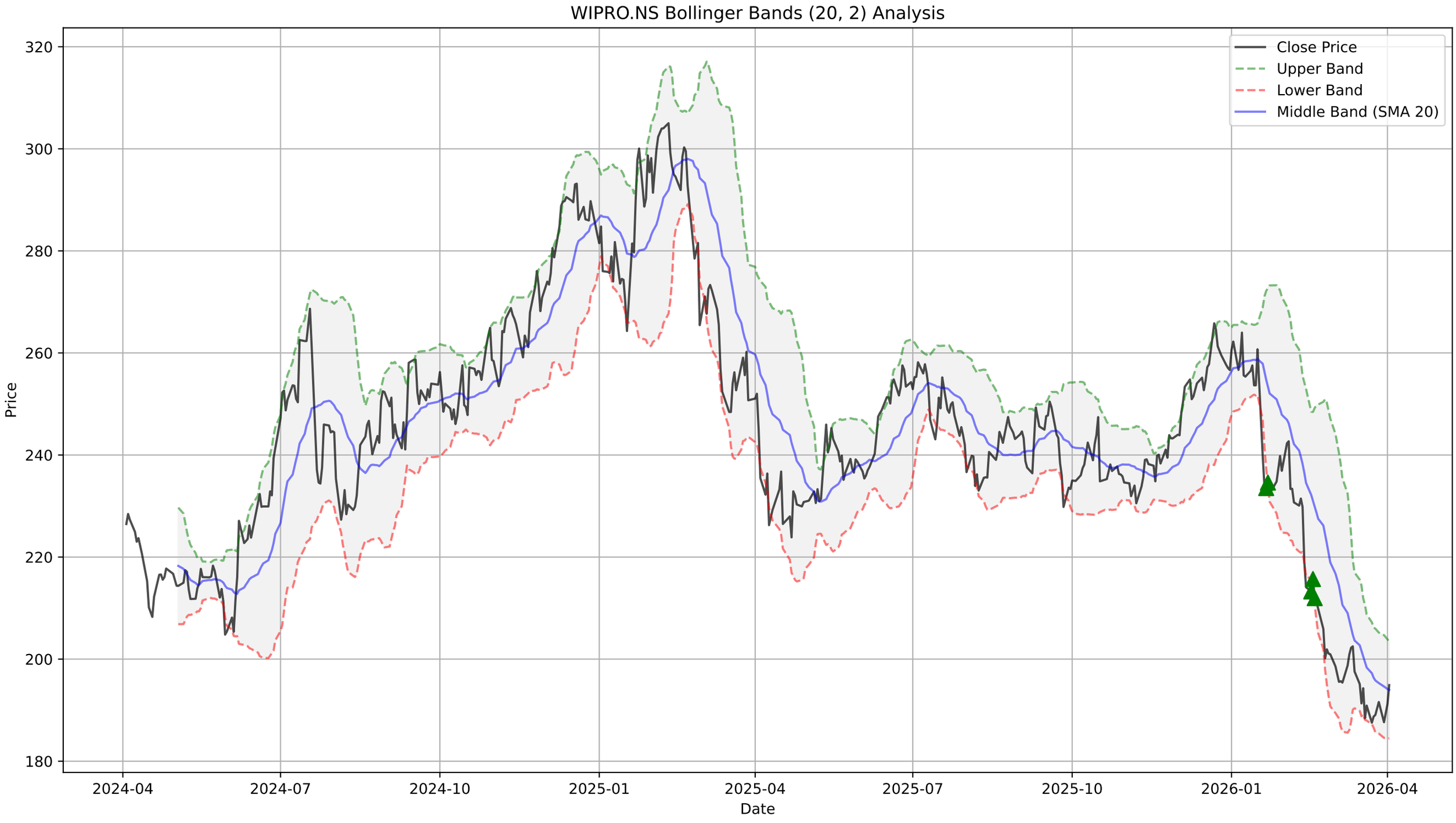
WIPRO.NS Bollinger Bands (20, 2) Analysis
Close Price
Upper Band
Lower Band
Middle Band (SMA 20)
Price
Date
320
300
280
260
240
220
200
180
2024-04
2024-07
2024-10
2025-01
2025-04
2025-07
2025-10
2026-01
2026-04

WIPRO.NS - Supertrend Summary

Status:	**DOWNTREND (Sell)**
Supertrend Value:	203.88
Signal Identified On:	2026-01-19

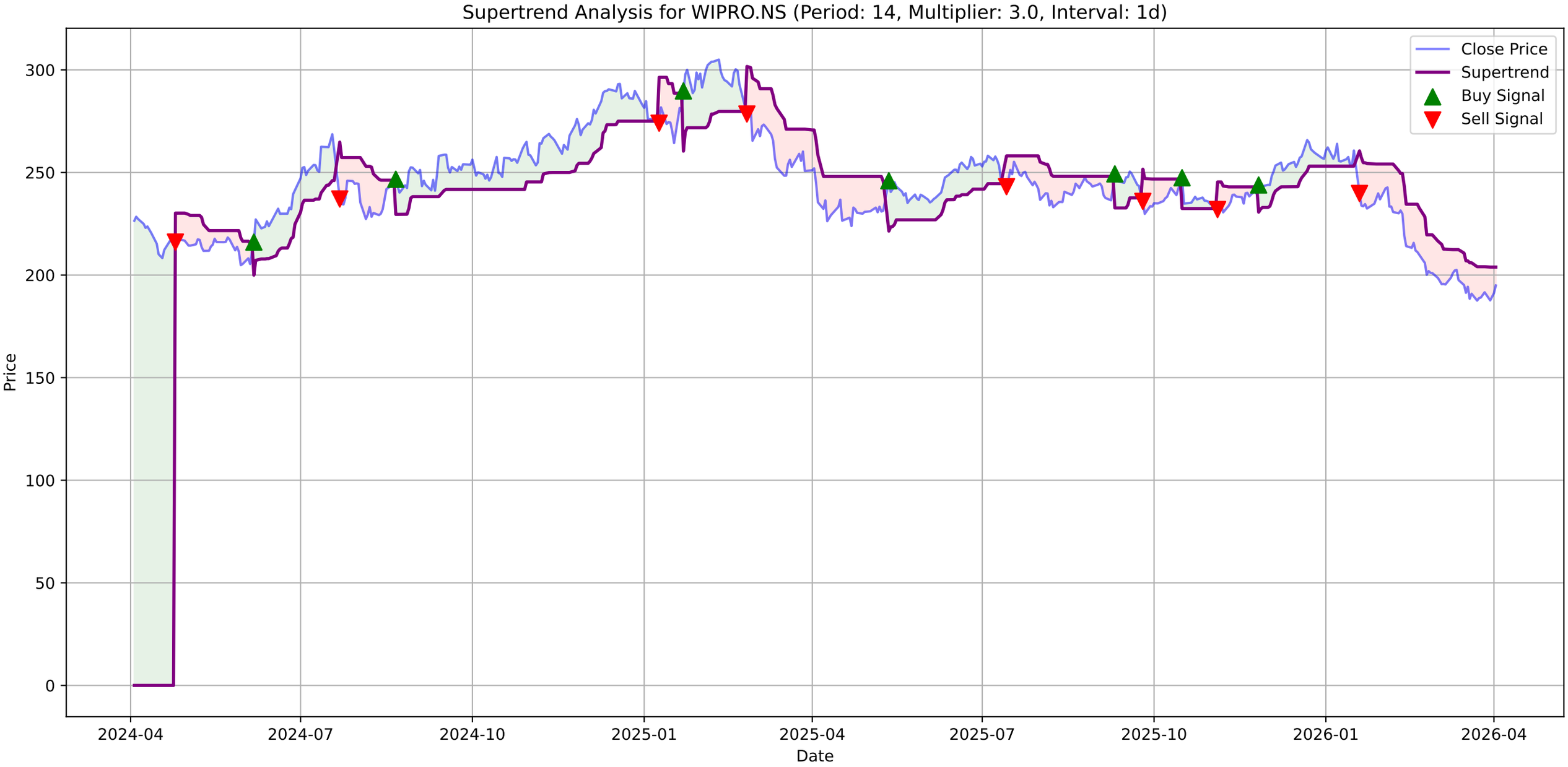
Supertrend Analysis for WIPRO.NS (Period: 14, Multiplier: 3.0, Interval: 1d)
Close Price
Supertrend
Buy Signal
Sell Signal
Price
Date
300
250
200
150
100
50
0
2024-04
2024-07
2024-10
2025-01
2025-04
2025-07
2025-10
2026-01
2026-04

WIPRO.NS - MACD Summary

MACD Line:	-5.95
Signal Line:	-7.29
Histogram:	1.34
Trend:	**Bullish**
Momentum:	**Strengthening**
Signal:	None
Divergences Detected:	1
└ **Bullish Divergence:**	Date: 2026-03-23 00:00:00+05:30, Price: 187.54

WIPRO.NS Price
Close Price
300
280
260
240
220
200
2024-04
2024-07
2024-10
2025-01
2025-04
2025-07
2025-10
2026-01
2026-04

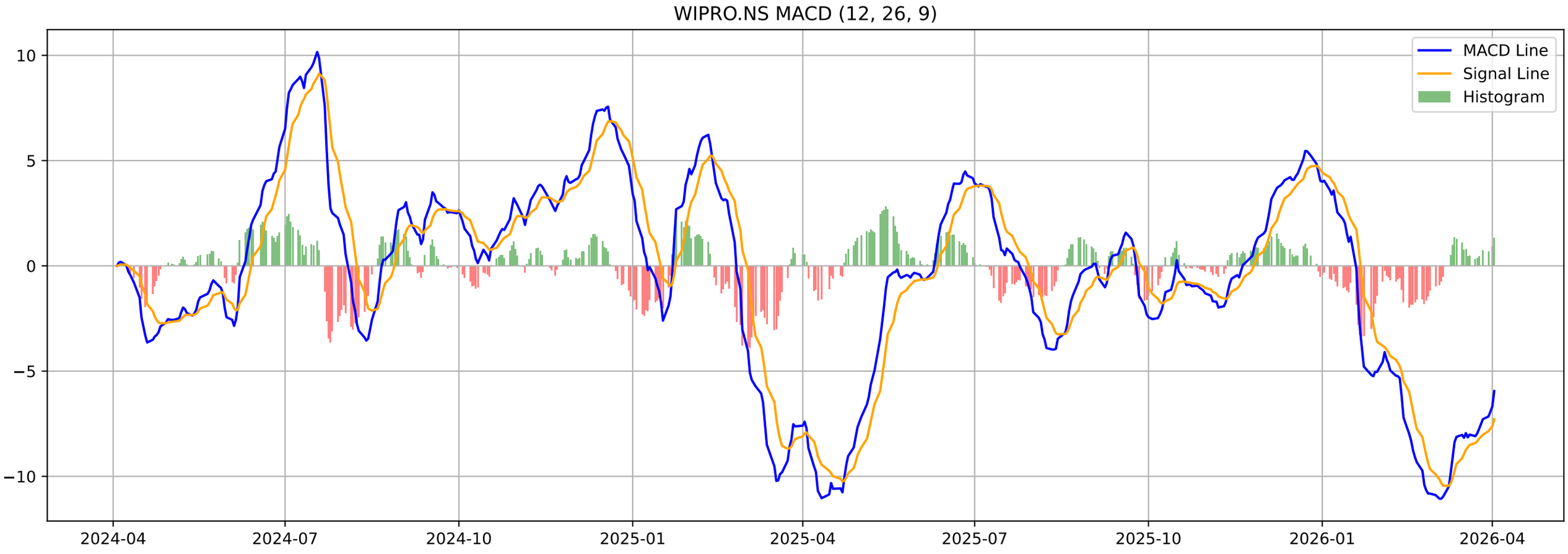
WIPRO.NS MACD (12, 26, 9)
MACD Line
Signal Line
Histogram
10
5
0
−5
−10
2024-04
2024-07
2024-10
2025-01
2025-04
2025-07
2025-10
2026-01
2026-04

WIPRO.NS - Volatility Squeeze Summary

BB Width:	0.0980
ATR:	5.2750
Total Signals:	7
Signal 1:	BB Squeeze at 2026-01-12 00:00:00+05:30 (Price: 256.48)
Signal 2:	BB Squeeze at 2026-01-13 00:00:00+05:30 (Price: 257.55)
Signal 3:	BB Squeeze at 2026-01-14 00:00:00+05:30 (Price: 253.65)
Signal 4:	BB Squeeze at 2026-01-15 00:00:00+05:30 (Price: 253.65)
Signal 5:	BB Squeeze at 2026-01-16 00:00:00+05:30 (Price: 260.72)

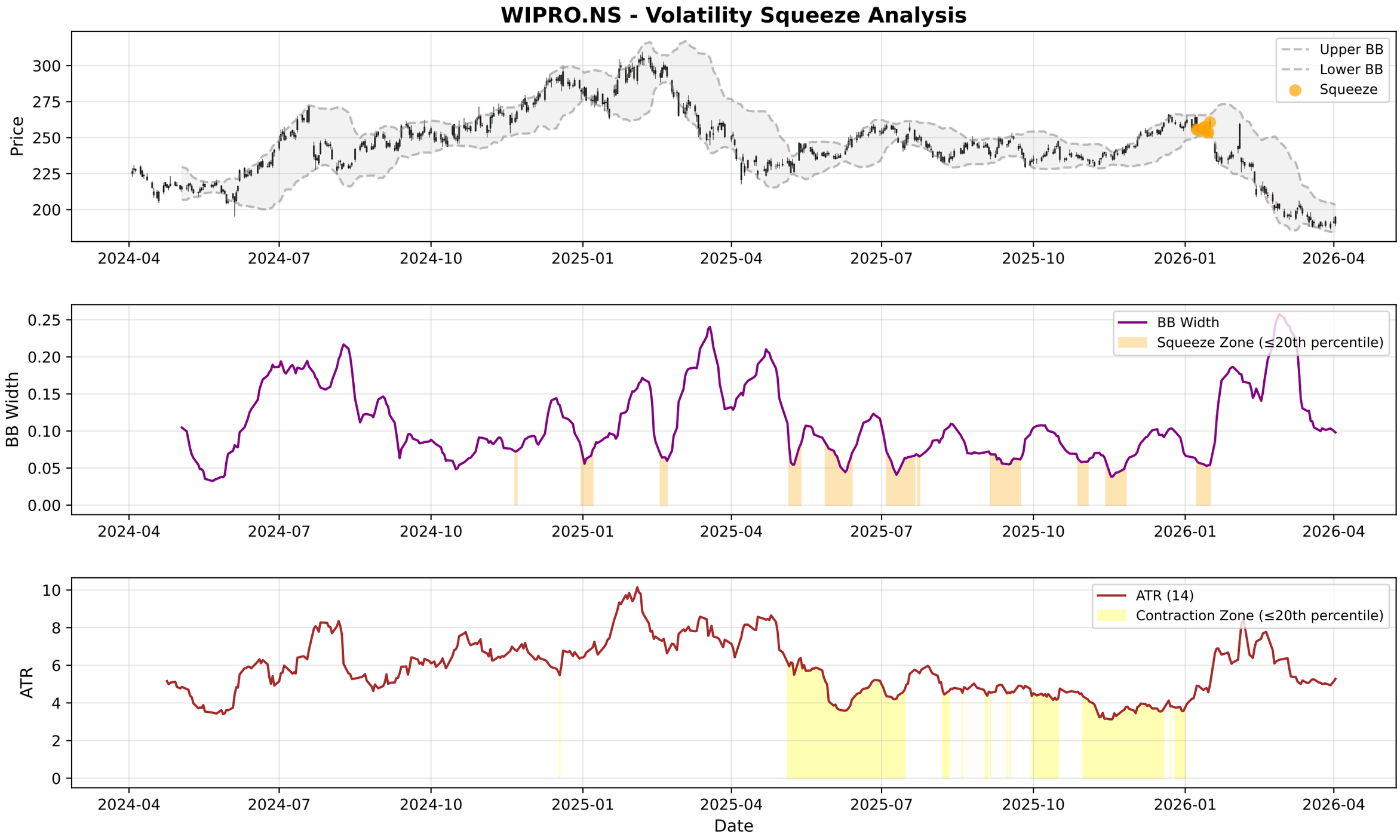
WIPRO.NS - Volatility Squeeze Analysis
Price
Upper BB
Lower BB
Squeeze
BB Width
BB Width
Squeeze Zone (≤20th percentile)
ATR
ATR (14)
Contraction Zone (≤20th percentile)
Date
2024-04
2024-07
2024-10
2025-01
2025-04
2025-07
2025-10
2026-01
2026-04

WIPRO.NS - RSI-Volume Summary

Current RSI:	44.64
Current Volume:	16623045
Volume MA 20:	17940014
Bullish Divergences:	1
Bearish Divergences:	2
Bullish Div 1:	Date: 2025-04-22 00:00:00+05:30, Price: 223.85
Bearish Div 1:	Date: 2024-11-11 00:00:00+05:30, Price: 268.80
Bearish Div 2:	Date: 2025-02-10 00:00:00+05:30, Price: 305.02

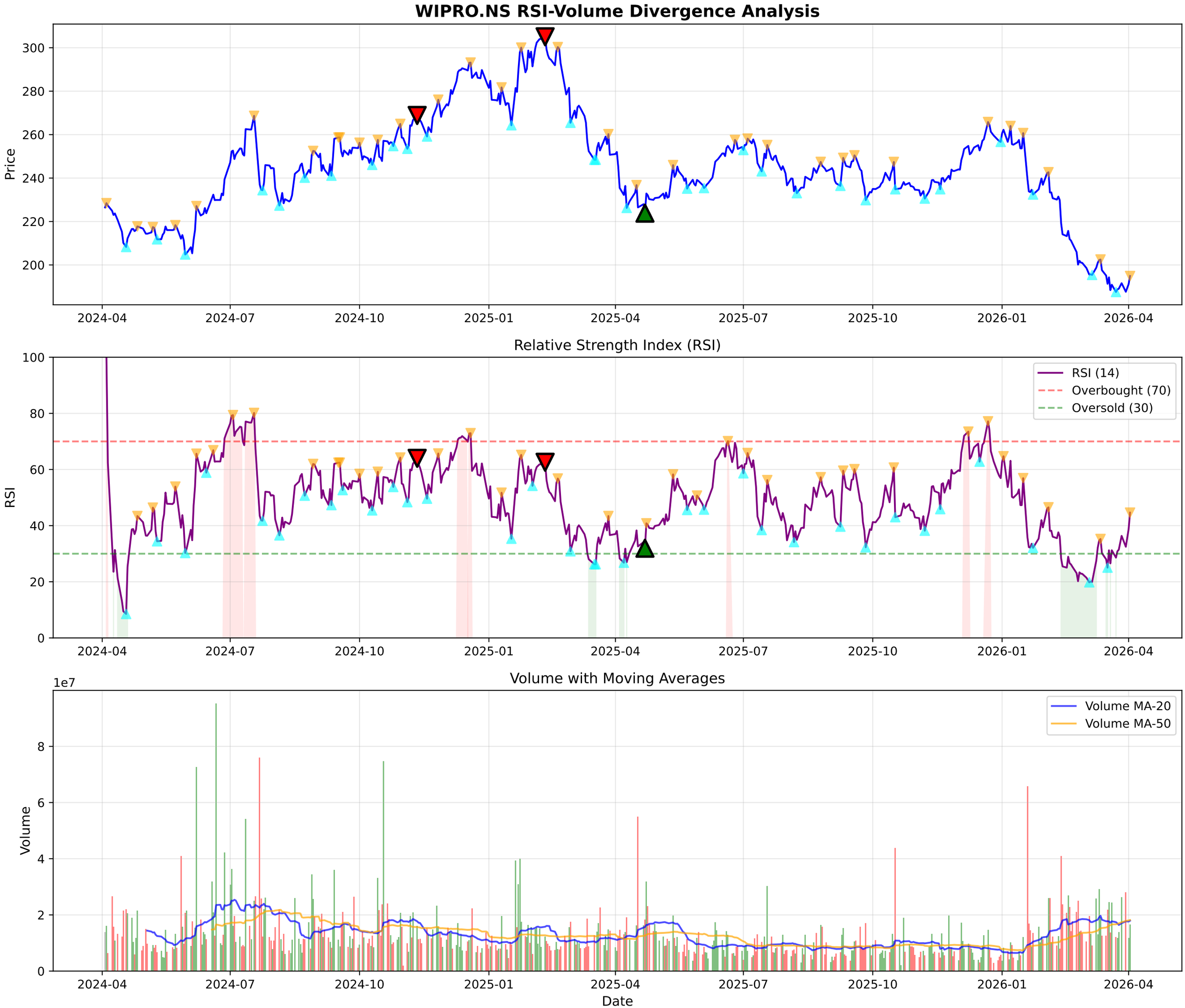
WIPRO.NS RSI-Volume Divergence Analysis
Price
300
280
260
240
220
200
2024-04
2024-07
2024-10
2025-01
2025-04
2025-07
2025-10
2026-01
2026-04
Relative Strength Index (RSI)
RSI
100
80
60
40
20
0
RSI (14)
Overbought (70)
Oversold (30)
Volume with Moving Averages
1e7
Volume
8
6
4
2
0
Volume MA-20
Volume MA-50
Date

WIPRO.NS - Volume Analysis

═══ VOLUME ANALYSIS ═══:	
Status:	**20 Signals Detected**
:	
2026-01-21 [-]:	Distribution Day
2026-01-23 [-]:	Distribution Day
2026-02-16 [-]:	Distribution Day
2026-02-20 [-]:	Distribution Day
2026-03-06 [+]:	**Selling Exhaustion (Bullish Div)**

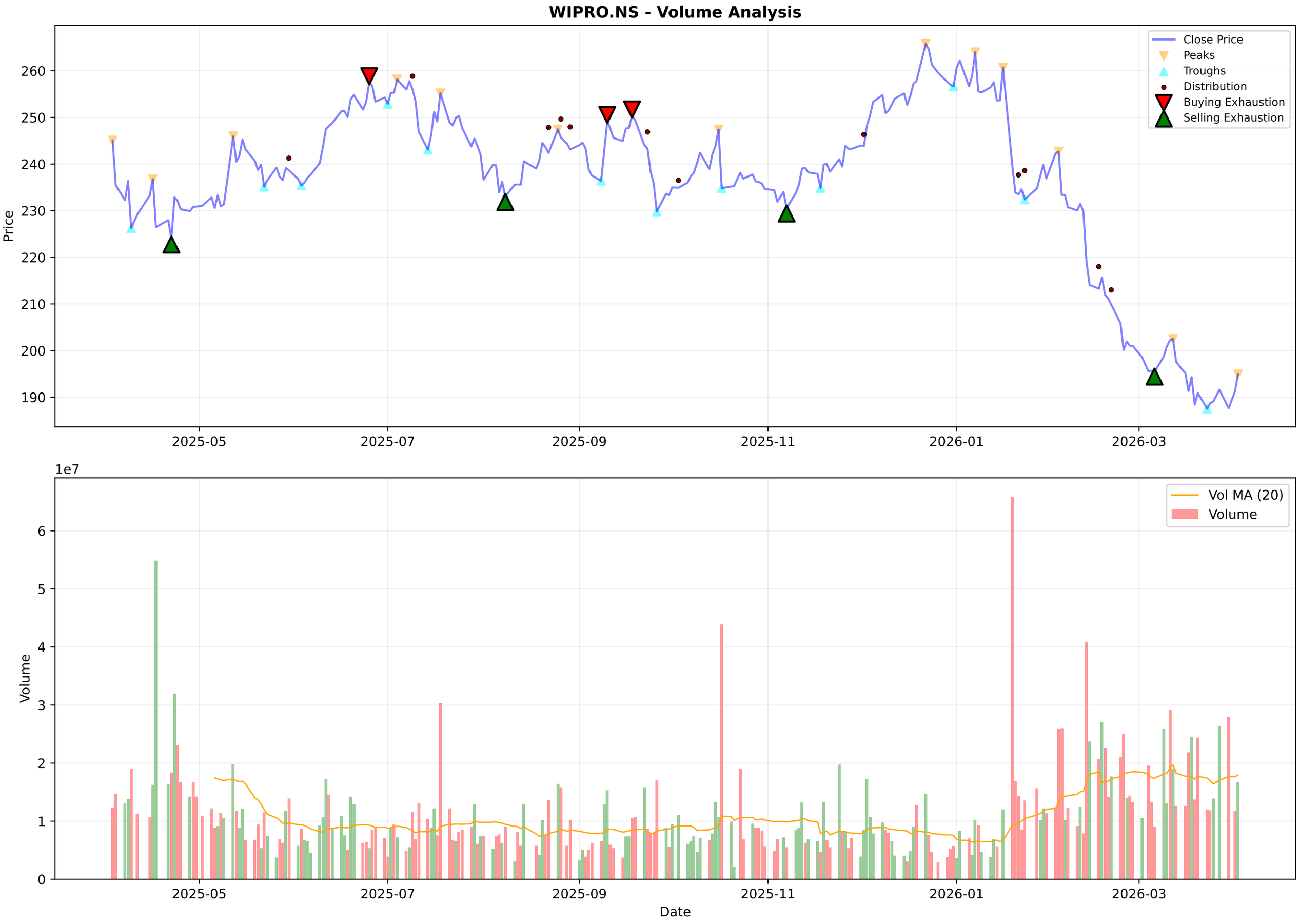
WIPRO.NS - Volume Analysis
Close Price
Peaks
Troughs
Distribution
Buying Exhaustion
Selling Exhaustion
Price
260
250
240
230
220
210
200
190
2025-05
2025-07
2025-09
2025-11
2026-01
2026-03
1e7
Vol MA (20)
Volume
Volume
6
5
4
3
2
1
0
Date

WIPRO.NS - Candlestick Classification Summary

═══ CANDLESTICK CLASSIFICATION ═══:	
Latest Classification:	**Buyer Control**
Recent Trend Score (10-day avg):	0.20
:	
Distribution:	
No Control:	124
Seller Control:	54
Buyer Control:	46
Seller Strong Control:	3
Buyer Strong Control:	1

WIPRO.NS - Candlestick Classification
Seller Strong Control
Seller Control
No Control
Buyer Control
Buyer Strong Control
Price
270
260
250
240
230
220
210
200
190
1e7
Volume
6
5
4
3
2
1
0
2025-07-11
2025-08-06
2025-09-03
2025-09-29
2025-10-27
2025-11-21
2025-12-17
2026-01-13
2026-02-09
2026-03-06
Date

Multi-Timeframe Supertrend Analysis

Timeframe	Status	Value	Last Price	Signal Date
1 Week	**DOWNTREND (Sell)**	210.68	194.91	2026-01-19
1 Day	**DOWNTREND (Sell)**	203.88	194.91	2026-01-19
15 Min	**UPTREND (Buy)**	192.57	194.8	2026-04-02

Multi-Timeframe MACD Analysis

Timeframe	Trend	Momentum	Signal
1 Week	**Bearish**	Weakening	No Signal
1 Day	**Bullish**	Strengthening	No Signal
15 Min	**Bullish**	Weakening	No Signal

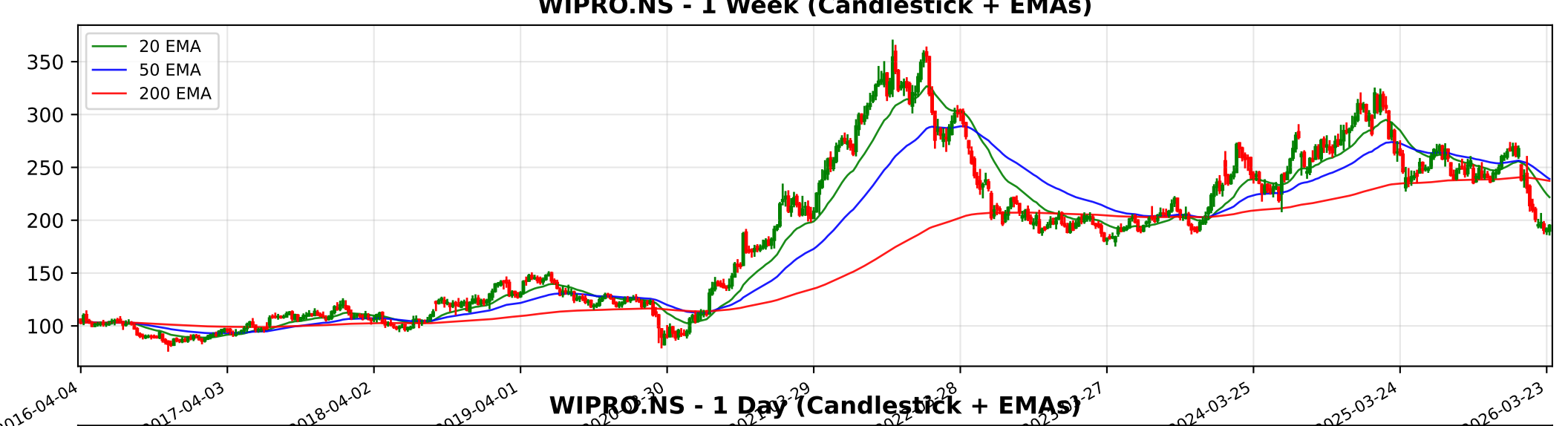
WIPRO.NS - 1 Week (Candlestick + EMAs)
20 EMA
50 EMA
200 EMA
350
300
250
200
150
100
2016-04-04
2017-04-03
2018-04-02
2019-04-01
2024-03-25
2025-03-24
2026-03-23

WIPRO.NS - 1 Day (Candlestick + EMAs)
20 EMA
50 EMA
200 EMA
320
300
280
260
240
220
200
180
2024-04-03
2024-06-18
2024-08-28
2024-11-06
2025-11-03
2026-01-13
2026-03-25

WIPRO.NS - 15 Min (Candlestick + EMAs)
20 EMA
50 EMA
200 EMA
240
230
220
210
200
190
02-03
02-09
02-13
02-19
02-25
03-04
03-10
03-13
03-19
03-25
04-02

Trendlyne Snapshot - WIPRO_main

Markets | MarketMind AI | Baskets | Alerts | F&O | MF | Reports | Screeners | Subscribe | Superstars | Portfolio | Watchlist | Insider Trades | Results | More

Search Stock, IPO, MF

MARKETS / SECTOR : SOFTWARE & SERVICES / INDUSTRY : IT CONSULTING & SOFTWARE / WIPRO LTD.

Wipro Ltd.

Ask MarketMind AI v1.5

NSE: WIPRO | BSE: 507685

Wipro Live Share Price Today, Share Analysis and Chart

Mid-range Performer

IRAN WAR IMPACT Based on Wipro Ltd.\'s latest financial filings and operational structure as of March 2026, the impact of the ongoing conflict in the Middle East is negative, primarily due to the company\'s direct operational presence in Israel and its strategic... Read More

194.91 3.73 (1.95%)

↓ New 52W Low in past week

16.9M NSE+BSE Volume

NSE 02 Apr, 2026 3:31 PM (IST)

Watchlist | Portfolio | Alert | My Notes

Overview | FORECASTER | STOCK REPORT | Buy Sell Zone | F&O | Financials | News | Reports | Technicals | Shareholding | Deals | Corporate Actions | Alerts | About

Durability score 70.0 / 100

High Financial Strength

Valuation Score 45.2 / 100

Mid Valuation

Momentum Score 37.2 / 100

Technically Neutral

Analyst Price Target FORECASTER

236

1Yr Price target upside is 21%

Mid-range Performer These stocks have strong quality. Their reasonable financials and technicals make them potentially attractive to i... View Similar | Embed DVM

S	W
O	T

14 | 8 | 3 | 1

SWOT Analysis

Check Before You Buy

VIEW FULL CHECKLIST

High rank 15 Positive • 8 Negative

65.2% Pass in checklist

0 | 45 | 55 | 100

PE Valuation Check

Right Now: Undervalued 45.1%

1 Year Forward: Undervalued 46.7%

INSIGHT Wipro is undervalued at both current PE and future earnings estimates.

DVM | Key Metrics | Price Chart | Forecaster | Financials | Technicals | Shareholding | Deals | Documents | Corporate actions | Company Profile

Wipro Key Metrics

Preset Metrics: Preset Metrics

ROE Ann. %	Broker Average Target	Market Capitalization	Price to Book
15.9	269.55	204,429.6	2.3
Above industry Median	38.29% upside	High in industry	Below industry Median

Trendlyne Snapshot - WIPRO_forecaster

Markets | MarketMind AI | Baskets | Alerts | F&O | MF | Reports | Screeners | Subscribe | Superstars | Portfolio | Watchlist | Insider Trades | Results | More

Search Stock, IPO, MF

MARKETS / SECTOR : SOFTWARE & SERVICES / INDUSTRY : IT CONSULTING & SOFTWARE / WIPRO LTD.

Wipro Ltd.

NSE: WIPRO | BSE: 507685

Mid-range Performer

Download real time STOCK REPORT

194.91 3.73 (1.95%)

↓ New 52W Low in past week

16.9M NSE+BSE Volume

NSE 02 Apr, 2026 3:31 PM (IST)

Watchlist | Portfolio | Alert | My Notes

Overview | FORECASTER | STOCK REPORT | Buy Sell Zone | F&O | Financials | News | Reports | Technicals | Shareholding | Deals | Corporate Actions | Alerts | About

Wipro - WIPRO - stock price prediction, stock forecast, target price, analyst ratings from 41 analysts

Wipro has a share price target of Rs 236, revenue growth forecast of 4.2%, and profit growth estimate of 0.5% for FY26, based on top 41 analyst calls.

Wipro FORECASTER - Analyst Estimates

FORECASTER DASHBOARD →

SHARE PRICE TARGET FORECAST

12 MONTH ESTIMATE

in Rs

↑ HIT Wipro's share price target is above the current price, with an upside of 21.0%

EPS FORECAST

QUARTER | ANNUAL

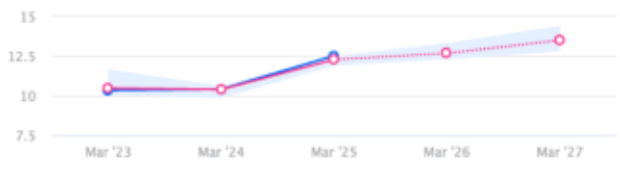

in Rs

↑ HIT Wipro's EPS was higher than average estimate 2 times in past 3 years

CONSENSUS RECOMMENDATION

41 ANALYST Recommendations

HOLD

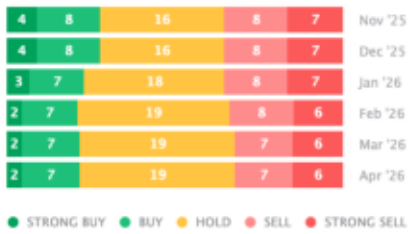

The consensus recommendation from 41 analysts for Wipro is HOLD